Final
Kickout Area MEC Removal and Surface Clearance Report
Parcel 3

Fort Wingate Depot Activity
McKinley County, New Mexico

August 4, 2026

Contract No. W912PP25CA007

Prepared for:

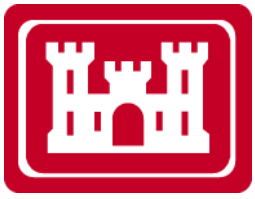

U.S. Army Corps of Engineers,
Albuquerque District
4101 Jefferson Plaza NE
Albuquerque, NM 87109-3435

Prepared by:

GSIA-Parsons Joint Venture LLC
17 Church Street
Flemington, NJ 08822

This Page Intentionally Left Blank

REPORT DOCUMENTATION PAGE

Form Approved
OMB No. 0704-0188

The public reporting burden for this collection of information is estimated to average 1 hour per response, including the time for reviewing instructions, searching existing data sources, gathering and maintaining the data needed, and completing and reviewing the collection of information. Send comments regarding this burden estimate or any other aspect of this collection of Information, including suggestions for reducing the burden, to Department of Defense, Washington Headquarters Services, Directorate for Information Operations and Reports (0704-0188), 1215 Jefferson Davis Highway, Suite 1204, Arlington, VA 22202-4302. Respondents should be aware that notwithstanding any other provision of law, no person shall be subject to any penalty for failing to comply with a collection of information if it does not display a currently valid OMB control number.
PLEASE DO NOT RETURN YOUR FORM TO THE ABOVE ADDRESS.

1. REPORT DATE *(DD-MM-YYYY)*	2. REPORT TYPE	3. DATES COVERED *(From – To)*
04-08-2026	Report	April 2015 - December 2016

4. TITLE AND SUBTITLE
Final
Kickout Area MEC Removal and Surface Clearance Report
Parcel 3
Fort Wingate Depot Activity
McKinley County, New Mexico

5a. CONTRACT NUMBER
W9129925CA007

5b. GRANT NUMBER
N/A

5c. PROGRAM ELEMENT NUMBER
N/A

6. AUTHOR(S)
Angie Welch, PG
Tanya Vandervis

5d. PROJECT NUMBER
N/A

5e. TASK NUMBER

5d. WORK UNIT NUMBER
N/A

7. PERFORMING ORGANIZATION NAME(S) AND ADDRESS(ES)
GSIA-Parsons Joint Venture LLC.
17 Church Street
Flemington, NJ 08822

8. PERFORMING ORGANIZATION REPORT NUMBER
N/A

9. SPONSORING/MONITORING AGENCY NAME(S) AND ADDRESS(ES)
United States Army Corps of Engineers, Albuquerque District
4101 Jefferson Plaza NE
Albuquerque, NM 87109-3435
Project Manager: Alan Soicher, PG (CESPA)

10. SPONSOR/MONITOR'S ACRONYM(S)
USACE

11. SPONSOR/MONITOR'S REPORT NUMBER(S)
N/A

12. DISTRIBUTION/AVAILABILITY STATEMENT
Unlimited

13. SUPPLEMENTARY NOTES

14. ABSTRACT
This Kickout Area (KOA) Munitions and Explosives of Concern (MEC) Removal and Surface Clearance Report, Parcel 3, describes the results of the removal action (RA) that included the clearance of waste military munitions (WMM), MEC, unexploded ordnance (UXO) including improved conventional munitions (ICM), material potentially presenting an explosive hazard (MPPEH), range-related debris (RRD) and munitions debris (MD) from the KOA within Fort Wingate Depot Activity (FWDA).

15. SUBJECT TERMS
Fort Wingate Depot Activity, MEC Removal, Surface Clearance, Parcel 3

16. SECURITY CLASSIFICATION OF:			17. LIMITATION OF ABSTRACT	18. NUMBER OF PAGES	19a. NAME OF RESPONSIBLE PERSON
a. REPORT	b. ABSTRACT	c. THIS PAGE			Cheryl Frischkorn
U	U	U	SAR	10468	19b. TELEPHONE NUMBER *(Include area code)* 703.624.6429

1
2

Standard Form 298 (Rev. 8/98)
Prescribed by ANSI Std. Z39. 18

This Page Intentionally Left Blank

PLACEHOLDER PAGE FOR:

Documentation of New Mexico Environmental Department Approval of Final Document

This Page Intentionally Left Blank

DOCUMENT CERTIFICATION

Final Kickout Area MEC Removal and Surface Clearance Report, Parcel 3
Fort Wingate Depot Activity, McKinley County, NM

40 CFR 270.11

August 2026

I certify under penalty of law that this document and all attachments were prepared under my direction or supervision in accordance with a system designed to assure that qualified personnel properly gather and evaluate the information submitted. Based on my inquiry of the person or persons who manage the system or those persons directly responsible for gathering the information, the information submitted is, to the best of my knowledge and belief, true, accurate, and complete. I am aware that there are significant penalties for submitting false information, including the possibility of fine and imprisonment for knowing violations.

Cheryl Frischkorn

Ms. Cheryl Frischkorn
Base Realignment and Closure (BRAC), Environmental Coordinator
Fort Wingate Depot Activity, BRAC Directorate

This Page Intentionally Left Blank

Final
Kickout Area MEC Removal and Surface Clearance Report
Parcel 3

Fort Wingate Depot Activity
McKinley County, New Mexico

August 4, 2026

Contract No. W912PP25CA007

Prepared for:

U.S. Army Corps of Engineers,
Albuquerque District
4101 Jefferson Plaza NE
Albuquerque, NM 87109-3435

Prepared by:

GSIA-Parsons Joint Venture LLC
17 Church Street
Flemington, NJ 08822

This Page Intentionally Left Blank

DOCUMENT DISTRIBUTION

Organization (Name)	Number of Printed Copies	Number of Electronic Copies
JohnDavid Nance, NMED HWB	2	2
Neelam Dhawan, NMED HWB	with Nance	with Nance
Michiya Suzuki, NMED HWB	with Nance	with Nance
Travis Tucker, USEPA Region 6	0	1
FWDA BRAC c/o Admin Record OH	1	1
FWDA c/o Admin Record NM	1	1
Behnaum Moayyad, USACE Albuquerque District	0	1
Laberta Farrell, BIA Zuni	1	1
Genevieve Henry and Loretta Morgan, BIA-NRO	1	2
Sharlene Begay Platero, NN	1	7
Darren Sanchez, Zuni Tribe	1	8
Totals	**8**	**24**

Notes:

BIA	=	Bureau of Indian Affairs
BIA-NRO	=	Bureau of Indian Affairs – Navajo Regional Office
BRAC	=	U.S. Army Base Realignment and Closure
FWDA BEC Coordinator	=	Fort Wingate Depot Activity Base Realignment and Closure Environmental
NM	=	New Mexico
NMED HWB	=	New Mexico Environment Department, Hazardous Waste Bureau
NN	=	Navajo Nation
OH	=	Ohio
USACE	=	U.S. Army Corps of Engineers
USEPA	=	U.S. Environmental Protection Agency

This Page Intentionally Left Blank

EXECUTIVE SUMMARY

ES.1 EXECUTIVE SUMMARY INTRODUCTION

This Kickout Area (KOA) Munitions and Explosives of Concern (MEC) Removal and Surface Clearance Report for Parcel 3 was prepared by the United States Department of the Army (Army) for submission to the New Mexico Environment Department (NMED) Hazardous Waste Bureau, as required by Section IV of the Resource Conservation Recovery Act (RCRA) Permit (NM 6213820974) effective December 1, 2005, and last revised February 2015 (NMED, 2015), referred to hereafter as the Permit.

ES.2 PURPOSE AND SCOPE

This KOA MEC Removal and Surface Clearance Report documents the results of the removal and clearance of Munitions and Explosives of Concern (MEC) and Munitions Debris (MD) from the KOA at Fort Wingate Depot Activity (FWDA). Older documents associated with the activities reported in this document also referred to MEC and MD as waste military munitions (WMM) and WMM scrap, respectively. The Kickout Area encompasses the area of which MEC were potentially released during the operation of the Open Burn / Open Detonation (OB/OD) Unit and demolition activities in nearby solid waste management units (SWMUs). This report compiles the work completed in accordance with the NMED-approved Final Work Plan, MEC Removal and Surface Clearance Kickout Area, Fort Wingate Depot Activity, McKinley County, New Mexico (PIKA-Pirnie, 2015).

This report documents completion of a surface MEC removal within the Inner Fence Area and a surface and subsurface MEC removal in the remaining KOA and selected areas near the western FWDA boundary fence. The Inner Fence Area is located within Parcel 3, includes approximately 320 acres of land adjacent to the Hazardous Waste Management Unit (HWMU), and is included in the KOA. Subsequent Inner Fence subsurface MEC removal and soil/risk evaluation activities are documented separately in the Revised Final Inner Fence Report HWMU, Parcel 3 (AECOM, 2025) which was approved with modifications by NMED on April 6, 2026. During the MEC removal, MEC (regardless of size) and metallic debris 1.5 inches by 3 inches or larger were removed from the surface in the Inner Fence Area and from the surface and subsurface outside the Inner Fence Area. As anomalies were investigated, the sources were inspected to determine if each source was MEC, material potentially presenting an explosive hazard (MPPEH), or MD. All MEC and MPPEH were inspected to determine if they were acceptable to move. MEC and MPPEH that were determined acceptable to move were transported for temporary storage until later destruction at the Corrective Action Management Unit (CAMU). Items that were determined unacceptable to move were destroyed by detonation in place. The CAMU, located in Parcel 3, SWMU 14, operates under Section IX of the Permit for the destruction of MEC. CAMU operations included detonation and burning as determined by the nature of the MEC. MEC and MPPEH determined acceptable to move were disposed of in the CAMU. After demolition operations, the remaining debris was inspected to verify that it was Material Documented as Safe (MDAS). MDAS from the KOA and from demolition activities was transported offsite for recycling.

ES.3 SUMMARY OF RESULTS

Clearance work in the KOA began in April 2015 and continued through December 2016, at which point clearance of approximately 86% of the acreage within the KOA was completed. Work was shut down for the winter and the field team demobilized. Clearance of the KOA did not resume.

Clearance was planned in a total of 4,435 grids, covering 2,658.26 acres. Results are as follows:

- A total of 3,660 grids (2,287.35 acres) were cleared and passed quality assurance (QA) inspection.
- Eighty (80) grids (50.96 acres) were not cleared because they were deemed inaccessible, 632 grids (280.68 acres) were not completed before work stopped, and 63 cleared grids (39.27 acres) did not pass QA inspection via issuance of U.S. Army Corps of Engineers ENG FORM 6048 (FORM 6048).
- 3,651,735 anomalies were investigated.
- 920,135 pounds (lbs) of MD were removed from the grids and 42,816 MEC/Material Documented as an Explosive Hazard (MDEH) items were blown in place or destroyed at the CAMU.
- 26,275 lbs of non-MD material were removed.
- 1,637,990 lbs of MDAS were transported offsite for recycling. This includes 920,135 lbs of MD removed from the grids that were certified as MDAS and 717,855 lbs of additional MDAS generated from CAMU/demolition-related activities.

TABLE OF CONTENTS

Front Cover Page **1**

Report Documentation Page **3**

Documentation of New Mexico Environmental Department Approval of Final Document **5**

DOCUMENT CERTIFICATION **7**

Subcover Page **9**

Document Distribution Table **11**

Executive Summary **13**

1.0 Introduction **23**
1.1 PURPOSE AND SCOPE 23
1.2 PROJECT LOCATION 24
1.3 SITE DESCRIPTION AND BACKGROUND 24
1.3.1 Kickout Area 25
1.3.2 Inner Fence Area 25
1.3.3 Previous MEC Activities within the Kickout Area 25
1.4 SUMMARY OF MEC HAZARD AND RISK 26
1.5 REPORT ORGANIZATION 26

2.0 Field Activities **29**
2.1 PRE-CLEARANCE ACTIVITIES 29
2.1.1 Instrument Test Strip (ITS) Installation 29
2.2 LOCATION SURVEYS 30
2.2.1 Control Points 30
2.2.2 Grid System 30
2.3 VEGETATION REMOVAL ACTIVITIES 30
2.4 MEC REMOVAL ACTIVITIES 30
2.4.1 KOA Clearance 31
2.4.2 Clearance in Arroyos 31
2.4.3 Clearance of AOCs and SWMUs 31
2.4.4 Inaccessible Areas 32
2.5 CULTURAL RESOURCES 32
2.6 CLEARANCE RECORDS 32
2.6.1 Grid Dig Sheets 32
2.6.2 Grid Tracking Log 33

2.6.3 CAMU Log and Military Munitions Map and Table 33
2.7 MINIMUM SEPARATION DISTANCES 33
2.7.1 Intentional Detonations 33
2.7.1.1 *KOA* *33*
2.7.1.2 *Inner Fence* *34*
2.7.2 Unintentional Detonations 34
2.7.2.1 *KOA* *34*
2.7.2.2 *Inner Fence* *34*
2.8 WASTE MANAGEMENT ACTIVITIES 34
2.8.1 Waste Disposal 34
2.8.1.1 *MEC Disposal* *34*
2.8.1.2 *MDAS Disposal* *35*
2.8.1.3 *Non-Munitions Related Waste Disposal* *35*
2.8.2 MEC Transportation 35
2.8.3 Established Demolition Areas and Consolidated Shots 35
2.8.3.1 *Collection Points* *35*
2.8.3.2 *CAMU* *35*
2.8.3.3 *CE Igloos/ECMs* *36*
2.8.4 MEC Demolition Procedures 36
2.9 CAMU OPERATION 37
2.10 QUALITY CONTROL 37
2.10.1 Equipment Function Tests 37
2.10.2 Seeding Information 37
2.10.3 QC of Clearance 37
2.10.4 Work Plan Deviations and Incomplete Clearance Areas 38
2.11 SUMMARY OF FIELD WORK DOCUMENTATION 38
3.0 Results 39
3.1 AREA RESULTS 39
3.1.1 KOA Grids 39
3.1.2 Inner Fence Grids 39
3.1.3 Results 39
3.2 CLEARANCE OF AOCS AND SWMUS 40
3.2.1 AOC 76 (Feature 19) 40
3.2.2 AOC 89 (Feature 30 and Feature 34) 40
3.2.3 AOC 90 (Feature 36) 40
3.2.4 AOC 91 (Feature 41) 40
3.2.5 AOC 92 (Feature 31) 41
3.2.6 SWMU 14 (Old Burning Ground and Demolition Landfill Area) 41

3.2.7 SWMU 15 (Old Demolition Area) 42
3.2.8 SWMU 33 (Waste Pile KP1) 42
3.2.9 SWMU 74 (Area 16 or Site 16, Proposed Burning Ground) 42
3.3 DISPOSAL RESULTS 42
4.0 Summary and Recommendations 45
4.1 SUMMARY OF FIELD WORK RESULTS 45
4.2 RECOMMENDATIONS 46
4.2.1 Recommendations for Boundary, Access and Safety Controls 46
4.2.2 Recommendations for Additional Investigation in the KOA 46
5.0 References 49

LIST OF TABLES

Table 2.1 – Clearance Criteria 53
Table 2.2 – Summary of Acres Cleared and Deviations from Work Plan.....53

LIST OF FIGURES

Figure 1.1 – Site Location.....57
Figure 1.2 – Kickout Area Overview.....59
Figure 2.1 – KOA MEC Removal and Surface Clearance - Grids Planned 61
Figure 2.2 – KOA MEC Removal and Surface Clearance - Grid Status.....63
Figure 2.3 – CE Igloos.....65
Figure 2.4 – KOA MEC Removal and Surface Clearance - SWMU/AOC Clearance Status 67
Figure 3.1 – KOA MEC Removal and Surface Clearance - Anomaly Density Range 69
Figure 3.2 – KOA MEC Removal and Surface Clearance - Munition Debris Weight Range 71
Figure 3.3 – KOA MEC Removal and Surface Clearance - MEC Distribution.....73
Figure 4.1 – KOA MEC Removal and Surface Clearance - Western Fence Line.....75

LIST OF APPENDICES

Appendix A – Fieldwork Documentation Including Grid Dig Sheets, Daily Tailgate Meetings, and ENG FORM 6048 Quality Assurance (QA) Forms 77
Appendix B – Grid Tracking Log and the Military Munitions Table Input..... 9957
Appendix C – CAMU and BIP Logs.....10189
Appendix D – MDAS Disposal Records with Completed Department of Defense (DoD) Forms 1348-1a..... 10251
Appendix E – NMED Correspondence..... 10429

ACRONYMS AND ABBREVIATIONS

%	percent
amsl	above mean sea level
AGC	Advanced Geophysical Classification
AOC	Area of Concern
Army	United States Department of the Army
ASR	Archives Search Report
bgs	below ground surface
BIP	blow/blown in place
BLU	Bomb Live Unit
BRAC	Base Realignment and Closure
CAMU	Corrective Action Management Unit
CE	Conditional Exemption
DDESB	DoD Explosives Safety Board
DoD	Department of Defense
DGM	digital geophysical mapping
ECM	Earth Covered Magazine
EM	Engineer Manual
EPA	Environmental Protection Agency
ESS	Explosive Safety Submission
EZ	exclusion zone
ft	foot/feet
FWDA	Fort Wingate Depot Activity
GIS	Geographic Information System
GPS	Global Positioning System
HD	high density
HE	high explosive
HFD	Hazardous Fragment Distance
HUA	high use area
HWMU	Hazardous Waste Management Unit
IAW	in accordance with
ICM	Improved Conventional Munitions
ID	identification
ISO	industry standard object
ITS	Instrument Test Strip
KOA	Kickout Area
lbs	pounds
LUA	low use area

ACRONYMNS AND ABBREVIATIONS (CONTINUED)

MC	munitions constituents
MD	munitions debris
MDAS	material documented as safe
MDEH	Material Documented as an Explosive Hazard
MDEH-F	Material Documented as an Explosive Hazard-Fuze
MDEH-nF	Material Documented as an Explosive Hazard-Non-Fuze
MEC	munitions and explosives of concern
MGFD	munition with greatest fragmentation distance
MPPEH	material potentially presenting an explosive hazard
mm	millimeter
MSD	minimum separation distance
N/A	not applicable
NEW	Net Explosive Weight
NMED	New Mexico Environment Department
NMSHPO	New Mexico State Historic Preservation Officer
OB/OD	Open Burning/Open Detonation
OE	Ordnance and Explosives
Permit	RCRA Permit NM 6213820974 for the FWDA
QA	quality assurance
QC	quality control
RA	Removal Action
RCRA	Resource Conservation and Recovery Act
RRD	range related debris
RFI	RCRA Facility Investigation
SOP	standard operating procedure
SUXOS	Senior UXO Supervisor
SWMU	Solid Waste Management Unit
TCRA	Time Critical Removal Action
TM	Technical Manual
TNT	Trinitrotoluene
U.S.	United States
USACE	United States Army Corps of Engineers
UXO	unexploded ordnance
	(UXO was used historically as an overarching term before MEC was adopted in 2009. In this document, MEC is used in place of UXO, where appropriate, for consistency with modern terminology.)
UXOQCS	UXO Quality Control Specialist

ACRONYMNS AND ABBREVIATIONS (CONTINUED)

UXOSO	UXO Safety Officer
WMM	waste military munitions

This Page Intentionally Left Blank

1.0 INTRODUCTION

This Kickout Area (KOA) Munitions and Explosives of Concern (MEC) Removal and Surface Clearance Report for Parcel 3 has been prepared to document the results of the removal action (RA) conducted in the KOA within Fort Wingate Depot Activity (FWDA). The RA included clearance of MEC, Munitions Debris (MD), and range-related debris (RRD) from the KOA. Older documents associated with the activities reported in this document also referred to MEC and MD as waste military munitions (WMM) and WMM scrap, respectively.

This report was prepared to comply with the FWDA Resource Conservation Recovery Act (RCRA) Permit Number NM6213820974, effective December 1, 2005, and last revised February 2015 (NMED, 2015). The work was completed in accordance with the New Mexico Environment Department (NMED)-approved Final Work Plan, MEC Removal and Surface Clearance Kickout Area, FWDA (PIKA-Pirnie, 2015). This work was completed under the direction of the United States Army Corps of Engineers (USACE) to implement the United States Army's Base Realignment and Closure (BRAC) mission to close the FWDA and return the withdrawn public lands.

1.1 PURPOSE AND SCOPE

The objective of this removal and surface clearance was to locate, identify, and remove MEC and MD from designated areas within the KOA. The cleanup criteria for the KOA were to remove all MEC and MD measuring 1.5 inches by 3 inches or larger. The primary tasks included the following:

- Boundary establishment and evaluation of the FWDA western fenceline. Surface clearance of MEC, MD, and metallic debris conducted in ~300 acres of the Inner Fence Area within the KOA. Surface and subsurface clearance of MEC, MD and metallic debris to depth of detection conducted in approximately 2,658 acres of the KOA.
- Material potentially presenting an explosive hazard (MPPEH) and confirmed MEC items destroyed through explosive demolition operations.
- MEC and MPPEH deemed acceptable to move transported to the Conditional Exemption (CE) Igloos or the 10-day Corrective Action Management Unit (CAMU) for temporary storage and later demolition at the CAMU.
- Maintenance of CAMU and CE Igloos/Earth Covered Magazines (ECM).
- MPPEH confirmed to be MD and other MD inspected, certified as material documented as safe (MDAS), and secured until final disposition.
- All recovered MD and RRD delivered to a metal recycler to be smelted.

To advance the project schedule, the United States Department of the Army (Army) addressed the portions of the KOA where only surface and subsurface clearance of MEC and MD would be performed separately from the Areas of Concern (AOCs) and Solid Waste Management Units (SWMUs), which require additional activities. This report only addresses activities included in the *Kickout Area MEC Removal and Surface Clearance Work Plan* (PIKA-Pirnie, 2015), including surface and subsurface clearance of MEC, MD and other metallic debris in the KOA and the

surface clearance of the Inner Fence Area. Subsequent Inner Fence Area subsurface removal and soil/risk evaluation activities are documented separately in the Revised Final Inner Fence Report HWMU, Parcel 3 (AECOM, 2025). Although clearance of the AOCs and SWMUs were not included in the Work Plan (PIKA-Pirnie, 2015), SWMUs and AOCs within the KOA were partially cleared due to proximity (**Section 2.4.3**).

Clearance work in the KOA began in April 2015 and continued through December 2016 before a winter shut down and demobilization, at which point approximately 86% of the acreage had been cleared with QA approval.

1.2 PROJECT LOCATION

FWDA is located in northwestern New Mexico in McKinley County, approximately seven miles east of Gallup, New Mexico (**Figure 1.1**). FWDA currently occupies approximately 24 square miles (15,277 acres) of land with facilities formerly used to operate a reserve storage facility providing for the care, preservation, and minor maintenance of assigned commodities–primarily conventional military munitions. The terrain is best described as gently hilly to steep (>30% slopes that are not safely traversed on foot or with equipment are deemed inaccessible), with mixed pine and hardwood forests. McKinley County, bisected by the Continental Divide, encompasses the scenic Chuska and Zuni Mountains with peaks ranging up to 8,969 feet (ft) at the summit of Cerros de Alejandro. Ft. Wingate is located within the Zuni Mountains. The elevation at FWDA ranges from 6,500 ft above mean sea level (amsl) to 8,250 ft amsl with terrain ranging from rolling hills to impassable sheer cliffs and deep arroyos.

1.3 SITE DESCRIPTION AND BACKGROUND

The FWDA was originally established by the Army in 1862. In 1918, the mission of the FWDA changed from tribal issues to World War I related activities. Beginning in 1940, the FWDA's mission was primarily to receive, store, maintain, and ship explosives and military munitions, as well as disassemble and dispose of unserviceable or obsolete explosives and other military munitions. In January 1993, the active mission of the FWDA ceased and the installation closed as a result of the Defense Base Realignment and Closure Act of 1988. In 2005, environmental activities began under Permit Environmental Protection Agency (EPA) ID No. NM 6213820974 (FWDA RCRA Permit), which was finalized in December 2005 (NMED, 2005). In 2014, Permit NM 6213820974 was modified for activities in the CAMU, located in Parcel 3 (NMED, 2015). FWDA is currently undergoing final environmental characterization and restoration activities prior to final property transfer/return and reuse.

Over time, the various operational areas within Parcel 3 have been identified by different names at different times. A summary of the names used in historical reports for features referenced in this report is included here:

- Closed Open Burning/Open Detonation (OB/OD) Area
    - Used from 1948 to 1955
    - Includes:
        - SWMU 14 – Old Burning Ground and Demolition Landfill Area,
        - SWMU 15 – Old Demolition Area,

    - SWMU 33 – Waste Pile KP1 (residue/debris pile)
- OB/OD Unit
    - Used from 1948 to 1993
    - Also called the Current OB/OD Area
    - Also called the Hazardous Waste Management Unit (HWMU)

1.3.1 Kickout Area

The KOA totals 3,252 acres (approximately 2,729 acres are accessible, while 523 acres are too steep to access safely) (**Figure 1.2**). The KOA encompasses all of Parcel 3, a portion of Navajo Trust Land (west of FWDA) and portions of Parcels 1, 2, & 20 (south, north, & east of Parcel 3 respectively). The KOA is the combined area of land adjacent to the OB/OD Unit, SWMU 14, SWMU 15, and SWMU 33 to which MEC were released during the operation of the OB/OD Unit and to which solid wastes were released during the operation of SWMU 14, SWMU 15, and SWMU 33. The OB/OD Unit is the area now designated as the Hazardous Waste Management Unit (HWMU). Though not all are mentioned in the Permit, all AOCs and SWMUs within the KOA boundary are considered part of the KOA.

1.3.2 Inner Fence Area

The Inner Fence Area is located within Parcel 3 and includes 256 acres of land adjacent to the HWMU. The Inner Fence Area is not mentioned in the Permit; however, it lies within the KOA boundary and is included in the KOA.

1.3.3 Previous MEC Activities within the Kickout Area

There have been a number of remediation activities conducted in the KOA to address the presence of MEC. These activities are summarized below.

A large area of what is now identified as the KOA was included in an installation-wide MEC survey conducted from November 1992 to December 1993 by UXB International (ERM, 1994). The area surveyed included what is now called the Closed OB/OD Area, the HWMU, and the Inner Fence Area. Items too sensitive to move were detonated in place, and stockpiled items were treated in three existing demolition craters in the OB/OD Unit, which was closed in 1993 and replaced by the CAMU.

A MEC clearance was performed in 1995 by UXB International along 6,600 ft of the western FWDA boundary of Parcel 3 (UXB, 1995). The area was cleared to a depth of 1 ft in 512 grids, each measuring 100 ft x 200 ft. Sixty-nine live items were recovered and disposed of. Most of the items were found on the surface or near surface. Eleven items required blow-in-place (BIP) procedures.

In 1998, a 25-foot-wide security fence corridor, south of the OB/OD Unit, and a buffer zone east of the OB/OD Unit, was cleared. A surface and subsurface clearance to a depth of 4 ft was performed (CMS, 1998). A total of 28 items were recovered, treated as necessary, and disposed of off-site as inert scrap.

From November 1998 to May 1999, a MEC Removal Action (RA) was performed at FWDA

(EHSI, 2000). The RA was initially scoped to clear approximately 339 acres to a depth of 4 ft, as well as a 25-foot-wide corridor for an additional southern parcel boundary fence. Grids totaling approximately 82 acres along the eastern side of the OB/OD Unit were cleared to varying depths before the RA was stopped as a result of the amount of MD found. Instead, transects were used to establish presence/absence of MEC/MD. Along each transect, visual sweeps were conducted moving away from the OB/OD Unit until no MEC/MD were observed and then magnetometers were used to continue the investigation for subsurface anomalies. The investigation continued along the transect until no more anomalies were detected, at which point the spot (+100 ft) was marked as the end of transect. Of the 337 items recovered, 32 were MEC.

In 2008, a Time Critical Removal Action (TCRA) in the Arroyo exiting Parcel 3 (near the 209 Gate) was performed. The TCRA included surveying the arroyo and sidewalls with hand-held analog geophysical equipment, sub-surface removal of all MD and MEC within the arroyo, and surface clearance of the arroyo sidewalls. Eighty-four grids were cleared near Gate 209 of the OB/OD Unit of the KOA. Fifty-seven MEC items were recovered.

From 2009 to 2010, an OB/OD Unit Kickout Investigation was conducted (PIKA, 2009). The objective was to delineate the outer boundary of MD/MEC kickout from the demolition areas as a result of operations at the OB/OD Unit. The investigation started at the historic kickout boundary and used analog and digital geophysical instruments to investigate radially outward, 275 ft past the last MD discovered. A total of 998 transects were investigated, totaling 205,720 linear feet, including digital geophysical mapping (DGM) evaluation of 22,465 linear feet. A total of 1,831 targets (surface and subsurface anomalies that potentially represent munitions items) were dug, resulting in removal of approximately 677 pounds (lbs) of MD and 205 lbs of scrap metal; no MEC was encountered. This investigation resulted in the current KOA boundary which includes Parcel 3, portions of Parcel 1 to the south, Parcel 2 to the north and Parcel 20 to the east, as well as a segment of Trust Lands bordering the western side the FWDA Facility.

1.4 SUMMARY OF MEC HAZARD AND RISK

Parcel 3 is confirmed to contain a wide range of Improved Conventional Munitions (ICMs) including Bomb Live Unit (BLU)-3 and BLU-4 bomblets. Other munitions reportedly demolished in Parcel 3 have included M83 “Butterfly” bombs; projectiles ranging from 20mm to 240mm; bombs ranging from 3 to 10,000 lbs; and assorted rockets, mortars, missiles, land mines, grenades, flares, and bulk explosives.

1.5 REPORT ORGANIZATION

This report consists of five sections and associated appendices summarized as follows:

- **Section 1**: Presents the project scope, location, and summarizes historical investigation and remedial activities.
- **Section 2**: Describes the MEC removal and surface clearance activities, including MEC removal procedures, MEC storage, and MEC disposal procedures.
- **Section 3**: Summarizes work completed within the KOA.
- **Section 4**: Summarizes recommendations based on work results.
- **Section 5**: References.

- **Appendix A:** Fieldwork Documentation including Grid Dig Sheets, Daily Tailgate Meetings, and 6048 quality assurance (QA) forms.
- **Appendix B:** Grid Tracking Log and the Military Munitions Table Input.
- **Appendix C:** CAMU and BIP Logs.
- **Appendix D:** MDAS Disposal Records with completed Department of Defense (DoD) forms 1348-1A.
- **Appendix E:** NMED Correspondence.

This Page Intentionally Left Blank

2.0 FIELD ACTIVITIES

The details and specifications for the implementation of the KOA clearance work, conducted in accordance with the approved Final Work Plan, MEC Removal and Surface Clearance Kickout Area, FWDA (PIKA-Pirnie, 2015), can be found in the following subsections.

2.1 PRE-CLEARANCE ACTIVITIES

In April 2015, an advance team mobilized to implement and plan the KOA clearance. This team established offices, mobilized and inspected equipment and supplies, identified local vendors, and made contacts with local hospitals, medical providers, and law enforcement officials. A field work kickoff meeting was conducted after all clearance teams were mobilized following completion of pre-clearance and preliminary surveying activity. The Army requested that the Western Tribal Lands (Navajo Trust Land) be cleared first. To satisfy this request, the clearance teams began clearance activities on the western side of the KOA and the southern end of the KOA/Parcel 1. Since many of these areas had extremely rough terrain, a fatigue management program was implemented by rotating teams from harsher terrain to less harsh terrain within the KOA.

2.1.1 Instrument Test Strip (ITS) Installation

An ITS was established to verify functionality of analog geophysical instruments and simulate the techniques needed to detect MEC while traversing the established grids for surface and subsurface clearance. The ITS was swept at the beginning of fieldwork activities each day by each analog geophysical instrument being utilized for scheduled tasks.

The ITS was a Quality Control (QC) measure that demonstrated the functionality of the detection equipment used during the RA and the ability of the equipment operator to detect items encountered in the KOA. The ITS was approximately 50 feet long and 5 feet wide and was cleared of all anomalies prior to installation. The Unexploded Ordnance Quality Control Specialist (UXOQCS) placed small, medium, and large Industry Standard Objects (ISOs) at various depths and orientations within the ITS. The ISOs were schedule 40 pipe nipples made from black welded steel, manufactured to American Society for Testing and Materials specification. The ITS included six ISOs buried along a linear path as follows:

- Three small ISOs (i.e., 4-inch X 1-inch) were buried at approximate depths of 2 inches, 4 inches, and 6 inches, respectively. Two were buried in an orientation that was horizontal to the ground surface and the third was buried vertically.
- Two medium ISOs (i.e., 8-inch X 2-inch) were buried at approximate depths of 6 inches and 10 inches. Both were buried horizontal to the ground surface.
- One large ISO (i.e., 12-inch X 4-inch) was buried at an approximate depth of 18 inches with an orientation that was horizontal to the ground surface.

If an instrument was not functioning properly during the daily function test, it was removed from service for repair and replaced with a properly functioning instrument.

2.2 LOCATION SURVEYS

2.2.1 Control Points

A state licensed professional land surveyor established survey control points along the boundary and within the KOA. During all field and intrusive operations, the survey crew was accompanied by unexploded ordnance (UXO) qualified personnel. The UXO technician performed a visual MEC survey for surface ordnance before the survey crew entered the area. Then, using an analog geophysical instrument, they conducted a survey of each intrusive activity site to ensure the survey/staking point was anomaly-free before the survey crew began setting monuments, driving stakes, or establishing other points.

2.2.2 Grid System

Using the established survey control points, the KOA was divided into two different grid sizes. Grids were 200 ft by 200 ft, except in the Inner Fence Area and SWMUs 14 and 15, where the grids were typically 100 ft x 100 ft. Grid sizes were also adjusted as needed to accommodate boundary or terrain conflicts (**Figure 2.1**).

Each grid within the KOA was numbered using an alphanumeric system starting in the southwest corner of the KOA. The north/south axis was lettered "A through CM" while the east/west axis was numbered "1 through 58". Grids in the Inner Fence Area and SWMUs 14 and 15 also have an additional distinguishing letter "a through d" that provides the nomenclature for sub-dividing a 200 ft x 200 ft grid into four 100 ft x 100 ft grids (i.e., Grid A1 [200 ft x 200 ft] would be subdivided into Grid A1a, Grid A1b, Grid A1c, and Grid A1d, each 100 ft x 100 ft) (**Figures 2.1** and **2.2**). Grid numbers were used for tracking progress of clearance activities and data generated as part of the clearance.

2.3 VEGETATION REMOVAL ACTIVITIES

Prior to vegetation removal, the Army coordinated with the Navajo Nation and Zuni Tribe and FWDA regarding any vegetation removal restrictions. Cottonwood trees were marked and avoided. Prior to and during vegetation removal, UXO technicians visually searched the areas where vegetation was removed to ensure the area was free of surface MEC and other items that presented a physical hazard. Vegetation was cleared using hand tools and light machinery, such as weed whackers, bush hogs, and chainsaws, and was cut no closer than six inches from the ground surface. Cleared vegetation was removed from the work area and allowed to degrade naturally at the project site.

2.4 MEC REMOVAL ACTIVITIES

To comply with the Permit (Section IV.B, IV.C and V.F), MEC removal activities were planned in the KOA. A surface and subsurface clearance with a clearance criteria of metallic debris measuring 1.5 in x 3 in or greater was conducted within the KOA, excluding the Parcel 3 Inner Fence Area (**Table 2.1**). Within the Inner Fence Area, only a surface clearance, with a clearance criteria of metallic debris measuring 1.5 in x 3 in or greater was conducted (**Table 2.1**).

At each assigned grid, Team Leaders verified location and installed grid stakes as necessary. Team members used handheld inverted marking paint guns and biodegradable high visibility paint to mark lane divisions. These lanes were swept with analog geophysical instruments to assist in

detection of MEC and MEC-like metal items. Control lanes were approximately five feet wide and ran north to south. Where feasible, dependent on light vegetation and moderate to flat terrain, UXO personnel used the ML-3L analog geophysical instruments and increased the lane width up to seven feet. Instruments were maintained on the designated setting proven to locate failure criteria materials as established at the ITS. During grid clearance operations, the UXO technicians swept the instruments through their respective lanes in a tight forward pattern, following the contours of the terrain and ensuring complete area coverage. Surface/subsurface detection was performed with instruments such as the Schonstedt 52Cx, White's (model XLT/DFX/SST), and Vallon (model VMH3CS) all-metals detectors. All-metals detectors were utilized to augment the delineation and detection capabilities in areas of high hot rock/iron deposit influence and to confirm non-ferrous debris saturations.

Surface sources meeting the clearance criteria (1.5 in x 3 in or larger) were identified and removed. Subsurface anomalies were hand dug by UXO technicians to determine the source of the anomaly. Hand digging followed the procedures outlined in Engineer Manual (EM) 385-1-97, Change 1, Explosives Safety and Health Requirements Manual (USACE, 2014). Once the source of the anomaly was located, it was visually inspected, identified, and assessed for hazards by two qualified UXO technicians, including the UXO Technician III Team Leader. Non-MEC sources were removed, and the hole was rechecked with an analog geophysical instrument. Additional investigations were conducted to the detection depth of the analog sensor, if additional anomalies were detected in the investigation area. Once a hole was determined to contain no anomalies, it was backfilled and hand tamped. If the source was determined to be MEC, it was marked and handled in accordance with (IAW) the procedures in EM 385-1-97, Change 1 (USACE, 2014).

2.4.1 KOA Clearance

This section provides details of the Army's compliance with Permit Section IV.C and V.F to implement clearance of the area inside the KOA (excluding AOCs and SWMUs) and areas requiring consultation with the Tribes. The UXO clearance teams performed MEC surface and subsurface clearance to the depth of detection within the KOA (**Figure 2.2**), excluding the Inner Fence Area and the AOCs and SWMUs (FWDA RCRA Permit Section IV.F and IV.C). They also performed surface clearance of the Parcel 3 Inner Fence Area (see Section 2.5.2). Clearances of the AOCs and SWMUs were not included in the Work Plan; however, SWMUs and AOCs within the KOA were partially cleared (**Section 2.5.3**). In total, approximately 2,287 acres of grids were cleared within the KOA.

2.4.2 Clearance in Arroyos

Arroyos located within the KOA were cleared to the depth of detection in the arroyo bed and in the lower walls where it was deemed safe to traverse. Zones that presented a collapse or engulfment hazard were circumvented and marked.

2.4.3 Clearance of AOCs and SWMUs

To advance the schedule, the clearance of the AOCs and SWMUs was started with the KOA clearance activities though not included in the Work Plan (PIKA-Pirnie, 2015). The clearance criteria for the AOCs and the non-burial pit areas of the SWMUs were intended to be the same as the balance of the KOA. The clearance started in the non-burial pit areas of SWMU 14 to prepare this area for the installation of a sifting plant and to clear access roads to the burial pits and arroyo

which would be necessary to conduct excavation and clearance activities of the known burial pits in SWMU 14 and 15 and the associated arroyo. The boundaries of the AOCs, SWMUs and the known burial pits were established and marked by the licensed surveyor. The initial clearance started in the northern part of SWMU 14, and the balance of the AOCs and SWMUs was cleared as the teams worked in the areas. There are five AOCs in the KOA: AOCs 76, 89, 90, 91 and 92 (**Figure 2.2**).

2.4.4 Inaccessible Areas

Clearance activities did not occur in areas steep enough to require safety equipment to safely work. The initial areas designated as too steep to work in were delineated using Light Detection and Ranging technology by the Army as part of a previous investigation. The initial inaccessible area totals 523 acres due to incline averages of approximately 30% or more (**Figure 2.1**). Additional inaccessible areas were marked in the field by the clearance teams during clearance activities (**Figure 2.2**). The UXOQCS and UXO Safety Officer (UXOSO) confirmed with the Army that the areas were inaccessible.

2.5 CULTURAL RESOURCES

A Programmatic Agreement among the U.S. Army, the Navajo Nation, the Pueblo of Zuni, and the New Mexico State Historic Preservation Officer (NMSHPO) was signed in 2008 and currently provides the framework at the FWDA for federal actions that may impact cultural resource sites. In accordance with Section 106 of the National Historic Preservation Act, USACE has consulted with the Navajo Nation, the Pueblo of Zuni, and the NMSHPO. Both Tribes determined there were potential cultural resources within the sites that will likely be affected by operations.

To comply with the Permit Section IV.C, known cultural areas were located and inspected by Tribal archeological specialists escorted by UXO personnel. Once the inspection was complete, the area was then cleared of MEC and MD by the clearance teams without damaging the cultural resources. Any additional cultural areas discovered during clearance activities were similarly avoided.

2.6 CLEARANCE RECORDS

2.6.1 Grid Dig Sheets

At the start of the clearance of each grid, the clearance teams would begin documenting site conditions and findings on Grid Dig Sheets; the Grid Dig Sheets were then used to track the daily progress of grid clearance. The type of information collected included: the team number, date in-date out of the grid, number of anomalies, estimated weight of MD and non-MD scrap cleared off the grid, MEC items found and whether each was to be blown in place (BIP) or consolidated for later demolition in the CAMU, and any Team Leader notes. The back side of each grid dig sheet contained a hand drawn figure of the grid and approximate location(s) of recovered MEC along with physical features found in the grid. In addition, the clearance teams used hand-held global positioning system (GPS) equipment to document the location of each MEC item found during the clearance. Completed Grid Dig Sheets are included in **Appendix A.1**.

2.6.2 Grid Tracking Log

A grid tracking log was developed to consolidate the grid dig sheet data and findings. The grid tracking log was also used to track each grid's clearance status, including when a clearance team first arrived at the grid, when clearance was complete, when QC was complete, Army QA acceptance, and issuance of the ENG FORM 6048 (Section 2.9.2). The grid tracking log is included in **Appendix B as Table B-1**. Information on the grid tracking log included:

- Grid category: KOA non-ICM, KOA-ICM and Inner Fence Area
- Grid acreage and acreage cleared
- Date clearance was started to date of QA completion
- Number of anomalies/digs
- Pounds of MD removed
- Pounds of non-MD scrap removed
- Quantity of MEC items removed

2.6.3 CAMU Log and Military Munitions Map and Table

Every MEC item found in the KOA was included in the Army's annual reporting per the Community Relations Plan (TerranearPMC, 2006). MEC items recovered and disposed of for this project were included in the Military Munitions Map and Table. The Military Munitions Map and Table track MEC known to have been managed or identified as discarded at the FWDA and any known munitions released beyond the FWDA boundary. CAMU disposal records are included in **Appendix B** as **Table B-2**. Details include the disposal date, disposal type, record number, Material Documented as an Explosive Hazard-Fuze (MDEH-F), Material Documented as an Explosive Hazard-Non-Fuze (MDEH-nF) and total MDEH (w/o barcode). The Military Munitions Table input for this project is included in **Appendix B** as **Table B-3**. Details included for each item are a unique ID number, coordinates, initial disposition, final disposition, and type.

A CAMU Log was maintained recording demolition of MEC items found in the KOA (**Appendix C.1**). Additionally, a BIP log was maintained that included item description and the Net Explosive Weight (NEW) (**Appendix C.2**).

2.7 MINIMUM SEPARATION DISTANCES

Once a MEC operation commenced in an area, only essential personnel involved in the on-site activities were permitted within the minimum separation distance (MSD) of the operation.

2.7.1 Intentional Detonations

During MEC operations, the Senior UXO Supervisor (SUXOS), UXOSO, and UXO Team Leaders established and maintained applicable MSDs, based on the nature of the activity. All MSD restrictions were established and enforced for all personnel during all operations.

2.7.1.1 KOA

Between the Inner Fence boundary and the KOA boundary, the munition with the greatest fragmentation distance (MGFD) for intentional detonations was a M107 155mm high explosive (HE) projectile. The MSD was 2,894 feet.

2.7.1.2 Inner Fence

Within the Inner Fence, the MGFD selected for intentional detonations was the AN-M66A2, 2,000-lb HE bomb. The MSD was 3,593 feet.

2.7.2 Unintentional Detonations

The applicable MSDs for unintentional detonations (i.e., accidental explosions) for the KOA and Inner Fence Area are presented in the ESS (PIKA-Pirnie, 2015). Per the ESS, preliminary site work such as surveying did not require an MSD. The MSD restrictions during MEC operations applied to all non-essential personnel. Essential personnel are defined as those Army and subcontractor personnel essential to the safe and effective performance of the MEC removal activities along with those approved and authorized visitors; all others are designated as non-essential.

2.7.2.1 KOA

Between the Inner Fence boundary and the KOA boundary, the MGFD for unintentional detonations was the M107 (Comp B) 155mm HE series projectile. According to the DoD Explosives Safety Board (DDESB) Fragmentation Database, the applicable hazardous fragmentation distance (HFD) for an unintentional detonation is 450 ft. According to the DDESB Fragmentation Database, the K40 distance is 115 ft for the M795 155mm projectile. Team separation distance is based on the K40 overpressure distance.

2.7.2.2 Inner Fence

Within the Inner Fence, the MGFD for unintentional detonations was the AN-M66A2, 2,000-lb HE bomb. According to the DDESB Fragmentation Database the applicable HFD for an unintentional detonation is 910 ft. According to the DDESB Fragmentation Database, the K40 distance is 440 ft for the AN-M66A2, 2,000-lb HE bomb. Team separation within the Inner Fence area was no less than 440 feet.

2.8 WASTE MANAGEMENT ACTIVITIES

The waste generated during this clearance effort included: MEC, MD, and RRD, recycling materials, and general solid waste.

2.8.1 Waste Disposal

An inspection was carried out on any discovered MEC or MPPEH to determine if it was acceptable or unacceptable to move. If the item was determined to be acceptable to move, it was moved to the designated consolidation point and destroyed. If it was determined the item was not acceptable to move, the item was BIP.

All MD was inspected by two qualified UXO technicians before it was moved from the grid to a secure temporary processing location.

2.8.1.1 MEC Disposal

All MEC and MPPEH unable to be certified as MDAS was destroyed through BIP or transported to the CE Igloos/ECMs or the 10-day CAMU permitted temporary storge area and later destroyed at the CAMU. MEC disposal operations were conducted in accordance with USACE EM 385-1-

97, Change 1, Explosives Safety and Health Requirements Manual (USACE, 2014).

Post-disposal actions for all MEC included a re-inspection of all produced debris to ensure it could be classified as MDAS. If the demolition operation failed to reduce the MEC to MDAS, demolition operations were repeated until all ordnance debris could be designated as MDAS.

2.8.1.2 MDAS Disposal

All MDAS (including MD and RRD) certified and verified to be explosive free was documented on a DoD Form 1348-1A, in accordance with USACE EM 385-1-97, Change 1 (USACE, 2014). Completed forms are compiled in **Appendix D**. MDAS was shipped to an offsite recycling or disposal facility.

2.8.1.3 Non-Munitions Related Waste Disposal

There were non-munitions waste streams of solid waste generated during this work including site trash, which was put into dumpsters for a vendor to take to a licensed landfill facility and non-munitions debris, which was inspected and certified as MDAS by qualified UXO personnel, placed into hauling containers and shipped to a licensed landfill for disposal.

2.8.2 MEC Transportation

For MEC that was determined unacceptable to move, BIP operations were conducted. When MEC was determined acceptable to move, transportation of MEC was done in a specially equipped pickup truck, dump truck or flatbed truck. MEC deemed acceptable to move was moved to the CE Igloos/ECMs or the 10-day CAMU permitted temporary storage area for later destruction at the CAMU.

2.8.3 Established Demolition Areas and Consolidated Shots

The CAMU is the only currently active established demolition area at FWDA and was used for destruction of MEC by detonation or burning. MEC was only consolidated for detonation at the CAMU; no in-grid consolidated shots took place during the project.

2.8.3.1 Collection Points

Collection points were areas used to temporarily accumulate MEC determined acceptable to move by the SUXOS and UXOSO. Items were secured in the southwest corner of each grid until transported to the CE Igloos/ECMs or the CAMU for demolition.

2.8.3.2 CAMU

The CAMU, located in Parcel 3 and northeast of SWMU 14, is operated under Section IX of the Permit and was used for destruction and desensitization by OB/OD of MEC. (**Figure 2.1**). The operations of the CAMU included detonations and burning as determined by the nature of the MEC.

Designated temporary storage area(s) for recovered MEC were located within the CAMU and were used only if treatment and disposal processes were delayed. The temporarily stored materials were treated/disposed of as soon as the next treatment/demolition day could be scheduled. Items were held within the CAMU for no more than 10 calendar days. MEC items at the CAMU were laid out as shown in U.S. Army Engineering and Support Center, Huntsville publication "*Procedures for Demolition of Multiple Rounds (Consolidated Shots) on Ordnance and Explosives (OE) Sites"*,

dated August 1998 with terminology updated March 2000 for the project. The maximum NEW at a collection point was limited so the K40 overpressure distance for the total NEW does not exceed the HFD for the area.

On the day of each demolition event (consolidated shot) the maximum NEW for each individual consolidated shot was limited, so the K328 overpressure distance for the total NEW (including donor charges) did not exceed the MSD for the intentional detonation.

2.8.3.3 CE Igloos/ECMs

Project explosives were stored in a DDESB sited Bureau of Alcohol, Tobacco, Firearms and Explosives Type I ECM. The ECMs operate under a CE IAW DoD 6055.09-M-V7. The ECMs have been previously sited and DDESB approved for CE storage per *DDESB Approval Memorandum, DDESB-PE, 30 May 2008, Subject: DDESB approval of request for a Time Critical Removal Action (TCRA), Explosives Safety Submission (ESS) for FWDA, McKinley County, New Mexico*, and required no change to the previously approved limits. A total of eight ECMs in Explosive Storage Area B (**Figure 2.3**), were sited for a storage limit of 20,000 pounds NEW for Hazard Division 1.1 and were designated for CE Storage of recovered MEC and demolition/donor explosives.

2.8.4 MEC Demolition Procedures

Prior to beginning disposal operations, the SUXOS ensured that coordination through the FWDA point of contact was completed to ensure that all pertinent parties were notified on an on-site demolition schedule and evacuated as needed. Explosive operations were conducted in accordance with the procedures outlined in U.S. Army Technical Manual (TM) 60A-1-1-31 (U.S. Army, 2008), USACE EM 385-1-97, Change 1 (USACE, 2014), and the approved site Work Plan and contractor Standard Operation Procedures (SOP)s (PIKA-Pirnie, LLC, 2015). The location of each MEC item within the grid and all relevant information related to the item was recorded in the grid log. The location of each item was recorded with GPS equipment. Additional data recorded included the grid number where the item was found, item number assigned, type of item, location of item in coordinates, depth below ground surface/orientation, digital photograph and disposition.

Demolition (of cased explosives as referenced in the Permit) and open burn (for uncased explosives as referenced in the Permit) operations conducted at the CAMU were completed per the previously approved ESS as amended, *Explosives Safety Submission, Non-Time Critical Removal Action and Abandonment of Monitoring Wells CMW07, CMW14, CMW 17, CMW 18, CMW 06, CMW20 and FW38 HWMU, Parcel 3, Fort Wingate Depot Activity, McKinley County, New Mexico.*

An exclusion zone (EZ) was established around the demolition activity. Physical control of the on-site operations was maintained to ensure that there was no unauthorized access by non-essential personnel during operations. Physical control of the on-site disposal operations was accomplished by blocking access roads to the disposal location at the point of the EZ. EZs were based on MSD calculations for the specific item requiring disposal or the MSD established in the ESS. For consolidated shots, the MSD was selected based upon either the cumulative NEW overpressure distance or the appropriate fragment range, whichever was greater. The number of people involved in MEC disposal operations was kept to a minimum, consistent with safe performance of the work. Personnel were not allowed to work alone.

During disposal preparation, all non-essential personnel evacuated outside of the applicable MSD and all essential personnel were evacuated to a designated safe location prior to the initiation of the disposal shot. The number of essential personnel used during disposal operations was kept to the minimum required to safely accomplish the disposal task.

2.9 CAMU OPERATION

The CAMU, located in Parcel 3 and northeast of SWMU 14 (**Figure 1.2**), operates under Section IX of the Permit for the destruction of MEC. CAMU operations included detonations and burning as determined by the nature of the MEC. MEC, explosive components, and other associated components such as propellants, bulk explosives, metal powders, detonators, and miscellaneous munitions constituents (MC) were disposed of.

During periods of CAMU operation, dry grass, leaves, and other flammable vegetation were removed for a distance of at least 200 feet from the CAMU cells. Live vegetation was maintained at a height of six inches or less within 200 feet of the CAMU cells. The CAMU was cleared at conclusion of each disposal event by removing the ash after each burn, and all scrap and MD after each detonation. Operations at the CAMU, including waste handling and disposal, were consistent with the FWDA RCRA Permit, Attachment 14.The amount of MEC treated at the CAMU did not exceed 200 pounds NEW per event or 1,000 pounds NEW in any seven-day period. A CAMU log was maintained detailing NEW consumption of donor charges and MEC per event/day/week by type, location, and methodology (**Appendix C**). It is important to note that, while MEC items recovered from the KOA and Inner Fence Area were being treated, disposed, and logged at the CAMU, MEC items found on other FWDA Parcels (i.e., by USACE and other contractors) were also being treated, disposed, and logged at the CAMU. A log specific to the items recovered from the KOA and Inner Fence Area was not maintained.

2.10 QUALITY CONTROL

2.10.1 Equipment Function Tests

Function checks of analog geophysical instruments were conducted daily at the ITS established for the project (**Section 2.2**). If an instrument was functioning improperly during the daily function test, it was replaced and not used during field activities until it had been repaired and passed the function test.

2.10.2 Seeding Information

Coverage seeds and detection seeds, blind to UXO clearance teams, were placed in grids as a QC check on the UXO technician's ability to detect anomalies. Seed placement included surface and subsurface locations. Seed items located by the UXO clearance teams were recorded on the grid dig sheet and reported to UXOQCS.

2.10.3 QC of Clearance

Once each grid was cleared, QC inspections were completed by the UXOQCS. Following successful QC of a grid, that grid was submitted to the Army for QA inspections. The Army issued ENG Form 6048 for all grids that passed the QA inspections. Completed 6048 forms are compiled in **Appendix A.2**. **Figure 2.2** shows the clearance status of the KOA. The cleared grids are the green highlighted grids that passed the Army's QA inspection. Blank grids have not been cleared.

Light purple areas show the areas that were either previously designated by the Army as inaccessible or discovered to be inaccessible during the clearance activities. **Table 2.2** contains a summary of acres cleared within the KOA.

2.10.4 Work Plan Deviations and Incomplete Clearance Areas

The Final Work Plan (PIKA-Pirnie, 2015) identified 2,658.26 acres (4,435 grids) of planned clearance activities, excluded AOCs and SWMUs from the planned clearance scope, and noted that inaccessible areas would not be cleared. Clearance status was tracked in the Grid Tracking Log **(Appendix B, Table B-1**) which documented clearance completion, QC completion, and issuance date of a FORM 6028 indicating Army QA acceptance. As shown on **Figure 2.2** and summarized in **Table 2.2**, 2,287.35 acres were cleared and passed the Army's QA inspection. The following deviations are noted:

- Eighty (80) grids (50.96 acres) were not cleared because they were deemed inaccessible. This was documented via a FORM 6028 as noted in the Grid Tracking Log **(Appendix B, Table B-1**);
- Sixty-three (63) cleared grids (39.27 acres) did not pass Army QA inspection via issuance of a FORM 6048;
- Field work was suspended for a winter break, but work did not resume. As a result, 632 grids (280.68 acres) were not completed before the work stoppage; and
- Although clearance of the AOCs and SWMUs were not included in the Work Plan (PIKA-Pirnie, 2015), SWMUs and AOCs within the KOA were partially cleared due to proximity to areas being cleared (**Section 2.4.3** and **Figure 2.4**).

The Army plans to address the grids that did not pass Army QA inspection (63) and the grids that were not completed (632) through a proposed Parcel 3 RFI, as described in **Section 4.2.2**.

2.11 SUMMARY OF FIELD WORK DOCUMENTATION

Field work documentation is compiled in **Appendix A** including the Grid Dig Sheets in **Appendix A.1** and FORM 6048 QA documentation in **Appendix A.2**.

3.0 RESULTS

3.1 AREA RESULTS

Grid clearance of the KOA and Inner Fence Area began in May 2015 and continued until December 2016. **Table B-1** presents the number of anomalies investigated and the weights of MD recovered by grid. **Figure 3.1** presents an anomaly density map and **Figure 3.2** presents weight range of MD mapped by grid. **Figure 3.3** presents the locations of MEC items recovered by grid and shows the locations of items that were BIP. The figures demonstrate how anomaly densities and MD weights were increasing as the work progressed toward the HWMU.

3.1.1 KOA Grids

Surface and subsurface clearance of 2,541 grids was completed and passed QA. Grid locations with status are presented on **Figure 2.2** and grid IDs are listed in **Table B-1**. A total of 1,799,738 anomalies were investigated and 355,575 lbs of MD were recovered from these grids.

3.1.2 Inner Fence Grids

Surface clearance of 1,119 grids was completed and passed QA. Grid locations are presented on **Figure 2.2** and grid IDs are listed in **Table B-1**. A total of 1,851,997 anomalies were investigated and over 564,560 lbs of MD recovered from these grids. These results are limited to Inner Fence surface clearance completed under the KOA Work Plan (PIKA-Pirnie, 2015). Subsequent Inner Fence subsurface removal and soil/risk evaluation activities are documented in the Revised Final Inner Fence Report HWMU, Parcel 3 (AECOM, 2025).

3.1.3 Results

A total of 2,287.35 cleared acres passed the Army's QA inspection as documented in a FORM 6048. A total of 3,651,735 anomalies were investigated; 920,135 lbs of MD were removed from the grids; 9,282 MEC items were removed; and 26,275 lbs of non-MD material were removed. Investigation and clearance of a total of 4,435 grids (2,658.26 acres) was originally planned. Eighty of these grids were inaccessible, clearance was not completed in 632 of the planned grids before work stopped, and 63 cleared grids did not pass QA inspection with a signed Form 6048. See **Section 2.10.4** and **Table 2.2** for additional discussion of deviations from the work plan.

Table B-3 presents a more comprehensive summary of the MEC items recovered by date and includes item descriptions, coordinates of recovery location, munition type, depths of recovery, initial disposition, final disposition, status of disposal, and the dates that the items were destroyed. Many of the MEC items recovered were fuzes, 37 mm projectiles, and 40 mm projectiles recovered from depths of less than 12 inches. These three item types accounted for approximately 30 percent of the MEC recovered from the KOA. Additionally, approximately 10 percent of the MEC items recovered in the KOA were submunitions related. MEC items that were identified as unacceptable to move during inspection were BIP as described in **Section 2.7.4**. **Table B-3** lists the MEC items that were BIP, including dates of destruction. **Figure 3.3** shows each BIP location.

3.2 CLEARANCE OF AOCS AND SWMUS

Five AOCs are located in the KOA: AOC 76 (Feature 19), AOC 89 (Feature 30 and Feature 34), AOC 90 (Feature 36), AOC 91 (Feature 41), and AOC 92 (Feature 31). There are four SWMUs within the KOA: SWMU 14 (Old Burning Ground and Demolition Landfill Area), SWMU 15 (the Old Demolition Area), SWMU 33 (Waste Pile KP1), and SWMU 74 (Area 16 or Site 16, Proposed Burning Ground). Locations and clearance status of SWMUs and AOCs are presented in **Figure 2.4**. The clearance actions that occurred at each of these areas are detailed in the following sections.

3.2.1 AOC 76 (Feature 19)

AOC 76 is the northern end of the KOA in Parcel 2 and consists of former buildings and structures along Road C-3. The investigation area is a suspected storage area approximately 1.33 acres in size located within the KOA in Parcel 2. AOC 76 contains Feature 19 as reported in the 1995 Archives Search Report (ASR) (USACE, 1995) and has no further history available.

The grids comprising AOC 76 were cleared (**Figure 2.4**), and the solid waste removed from this site was taken to an offsite licensed landfill. Magnetometer-aided clearance of AOC 76 identified a high density of subsurface waste material indicating that this area was previously an undocumented burial area. This area was documented for the historical record and will be included in the upcoming Parcel 3 RFI field work, which will include comprehensive Advanced Geophysical Classification (AGC) mapping of the KOA.

3.2.2 AOC 89 (Feature 30 and Feature 34)

AOC 89 is in the north central part of the KOA in Parcel 3 and consists of four non-contiguous areas (a combined total of 2.55 acres) containing Feature 30 as reported in the 1995 ASR (USACE, 1995). These four areas were temporary storage areas used for staging military munitions prior to treatment at the OB/OD Unit. It also contains a small pile of soil and metal debris created during MEC removal efforts from 1992/1993.

During the clearance, propellent pellets were observed within the southernmost area of AOC 89, and the middle two AOC 89 areas were found to contain covered asphalt and accumulations of metal. As a result, clearance was completed in the northernmost area of AOC 89, partial clearance was conducted in one of the central areas, and no clearance was completed in the remaining areas due to the presence of propellant pellets, asphalt, and metal debris. Cleared areas are shown on **Figure 2.4.**

3.2.3 AOC 90 (Feature 36)

AOC 90 is in the southwest part of the KOA in Parcel 3. This AOC consists of two ponds, dammed downstream; one pond is inside the FWDA property, and another pond is on the Navajo Nation lands outside the FWDA western property boundary. This area contains Feature 36 as reported in the 1995 ASR (USACE, 1995). Two areas of AOC 90 are topographically upgradient from all known areas of FWDA operations; the two areas have a combined acreage of 1.7 acres. The grids of AOC 90 have been cleared (**Figure 2.4**) and only one MEC item was identified.

3.2.4 AOC 91 (Feature 41)

AOC 91 is located on the southern end of the KOA in Parcel 3 just south of the Inner Fence Area.

This contains Feature 41 and Feature 27 as reported in the 1995 ASR (USACE, 1995). Feature 41 is a disturbed area within the firebreak located east and south of the Inner Fence Area. Feature 27 is a disturbed area with many roads and paths. AOC 91 is estimated to be 18.3 acres in size.

During the clearance of this area and other grids adjacent to AOC 91, significant buried waste munitions and MD were encountered in an undocumented burial area that required the use of mechanized equipment to excavate this waste. In addition, the munitions and MD had degraded to create large areas of discolored soil at depths up to three ft below the ground surface (bgs). Because of the density and complexity of buried munitions, MD, and stained soil extending to the west of AOC 91, this area was considered an undocumented burial area. Clearance was not completed for all AOC 91 grids (**Figure 2.4**). Potential explosive hazards and MC contamination will be further evaluated as part of the Parcel 3 RFI.

3.2.5 AOC 92 (Feature 31)

AOC 92 is located within the Inner Fence Area and adjacent to the HWMU and was a part of the OB/OD Unit that was operated from 1948 until 1993. AOC 92 is estimated to be 19.73 acres in size. AOC 92 was used to dispose of MEC, MPPEH, and MD.

Surface clearance was conducted in parts of the AOC. The subsurface clearance team found munitions, discolored soil, and debris at depths exceeding 2 ft bgs in every grid where subsurface clearance was attempted. Due to the high anomaly density in this area, work at AOC 92 was suspended. However, the portion of AOC 92 that overlaps with the HWMU was cleared under another contract. AOC 92 was partially cleared during KOA-wide clearance activities (**Figure 2.4**). Additional AOC 92-related clearance and evaluation activities are addressed in the Revised Final Inner Fence Report HWMU, Parcel 3 (AECOM, 2025). AOC 92 remains subject to additional evaluation because no geophysical data specific to AOC 92 have been identified, additional surface soil sampling is needed to characterize potential soil contamination, and remaining uncleared areas and MEC concerns will be further evaluated as part of the Parcel 3 RFI.

3.2.6 SWMU 14 (Old Burning Ground and Demolition Landfill Area)

SWMU 14 is the Old Burning Ground and Demolition Landfill Area. The estimated size of SWMU 14 is 14.6 acres. This area was used from 1948 until the late 1950s to dispose of explosives contaminated waste from the Trinitrotoluene (TNT) Washout Plant and old equipment from the TNT drying and flaking operations. The area was permitted by the Army to open burn up to 30,000 pounds of explosives at a time. The Demolition Landfill Area reportedly contains 75-mm projectiles, fuzes/fuze components, shell casings, pipes (ranging in various sizes and lengths), metal strapping material and other metal materials. Waste burial pits containing MD, burned waste and debris were identified and delineated by the Army in November 1999 (Program Management Corporation, 1999). The waste burial pits in SWMU 14 cover approximately 0.628 acres. In addition, an arroyo that meanders through SWMU 14 contains MEC, MPPEH, and MD scattered along the arroyo walls and floor. The east end of the arroyo is determined by the confluence of this arroyo with the north/south arroyo coming from the HWMU (east of the concrete low water crossing). The west end splits into two upstream arroyos. The south end of this arroyo is defined by its intersection with the fenceline, and the north end is defined by its confluence with the north/south arroyo originating from the HWMU just east of the concrete low water crossing.

In Spring 2016, clearance began in the northern corner, in the non-burial pit area of SWMU 14. The goal of this clearance was to clear the area for the grading and installation of a planned sifting

plant, clear access roads to the burial pits, and clear direct access to the arroyo.

The Army identified one area to be an undocumented burial area associated with activities conducted at SWMU 14. This area is located directly east of SWMU 14 extending eastward. This burial area contained burned munitions and MD. Heavy concentration of MD and waste were excavated to 3 ft bgs. The field teams reportedly identified this area as "75mm HC/FS Smoke disposal pit." SWMU 14 was not fully cleared during the KOA clearance activities (**Figure 2.4**). Remaining SWMU 14 grids, burn/burial pits, the associated arroyo, and potential subsurface MEC, MD, waste/debris, and MC concerns will be evaluated under the Parcel 3 RFI.

3.2.7 SWMU 15 (Old Demolition Area)

SWMU 15 is the Old Demolition Area; estimated size of this area is 6.9 acres. This area was used from 1948 to 1955 to dispose of military munitions. Material was periodically bulldozed from this area towards the arroyo that bisects SWMU 15. As a result, MEC is potentially present on the surface and in the subsurface at SWMU 15. Waste burial pits containing MD, burned waste and debris were identified and delineated by the Army in November 1999 (Program Management Corporation, 1999). The area of SWMU 15 comprising the waste burial pits is approximately 0.266 acres. Limited subsurface clearance was conducted in SWMU 15. SWMU 15 was not fully cleared during the KOA clearance activities **(Figure 2.4)**. Remaining SWMU 15 grids, waste burial pits, the associated arroyo, and potential subsurface MEC, MD, waste/debris, and MC concerns will be evaluated under the Parcel 3 RFI.

3.2.8 SWMU 33 (Waste Pile KP1)

SWMU Unit 33 is located south of SWMU 15. This area is approximately 0.1 acres and consists of a MD pile of large projectiles that have eroded out of the back of a small side arroyo (identified as Waste Pile KP1). Numerous projectiles have been observed in the area during a site walk and subsurface survey in November 1999 (Program Management Corporation, 1999). While the site was defined as a "pile" in this report, it is more accurately considered a burial area given the munitions were found eroded from the side of the arroyo. No clearance work was done in this area. SWMU 33 was not cleared during the KOA clearance activities **(Figure 2.4)**. Remaining waste/debris and uncleared-area conditions will be evaluated under the Parcel 3 RFI.

3.2.9 SWMU 74 (Area 16 or Site 16, Proposed Burning Ground)

SWMU 74 is also referred to as Area 16 or Site 16. SWMU 74 is approximately 1.42 acres in size and is located on the border of Parcel 1 and Parcel 3. It contains Area 16/Site 16, a proposed burning ground on the 1958 map, per the 1995 ASR (USACE, 1995). There is no record of this area being used by the Army. The grids associated with SWMU 74 were cleared during the KO clearance activities **(Figure 2.4)**. No MEC was identified within SWMU 74 during previous investigation or KOA clearance activities. Based on the absence of MEC, no additional SWMU 74 MEC investigation is recommended.

3.3 DISPOSAL RESULTS

From initiation of field work in April 2015 to December 2016, 1,637,990 pounds of MDAS were recycled. This total includes 920,135 pounds of MD removed from the grids that were certified as MDAS and 717,855 pounds of additional MDAS generated from CAMU/demolition-related activities. Before transportation to a recycling facility, the material was certified as free of

explosives and DoD Form 1348-1A was completed. Recycling documentation with DoD 1348-1A forms are compiled in **Appendix D**.

This Page Intentionally Left Blank

4.0 SUMMARY AND RECOMMENDATIONS

4.1 SUMMARY OF FIELD WORK RESULTS

From initiation of field work in April 2015 to December 2016, 1,637,990 pounds of MDAS were recycled, including 920,135 pounds of MD removed from the KOA grids, including the Inner Fence Area, that were certified as MDAS and 717,855 pounds of additional MDAS generated from CAMU/demolition-related activities. During the same period, 9,282 MEC items were recovered; 978 were BIP and the remaining MEC items were destroyed at the CAMU.

Below is a list of findings that were developed during the clearance activities in the KOA:

- The KOA boundary is elongated nearly 2,200 feet to the north beyond the original 6,500 foot explosives safety arc that was established on the east and south end of the HWMU; this is inconsistent with the HWMU being the only demolition area that could impact the KOA.
- High anomaly densities to the north of the Inner Fence Area extend well beyond the 6,500 foot arc; these field conditions could only be created by demolition activity in the north end of the site.
- MEC was found in many KOA border grids in the Tribal lands to the west. This area had been previously cleared by the Army.
- High anomaly densities to the northeast into J Block magazine area.
- High anomaly densities in the KOA areas (east of the Inner Fence Area) previously cleared by the Army.
- Anomaly densities to the south and southeast of the KOA were found to be consistent with the expected kickout area distribution patterns.

During this project, UXO clearance teams found unexpectedly high densities of MEC and MD in these previously cleared KOA border grids. Based on this data, the MEC discoveries within an area previously cleared suggest that the KOA fenceline is inadequate to protect human health and safety, per Permit Section IV.D. Density distribution and HWMU MFD related to the western fence line are presented in **Figure 4.1**.

Approximately 371 acres of uncleared acres are remaining within the KOA, and this area includes the AOCs and SWMUs discussed below. Additionally, as discussed above, an undetermined area in the Navajo Tribal Lands may require additional UXO survey or clearance.

The Army separated the surface and subsurface clearance activities of the KOA from other activities and tasks that would be conducted within the AOCs and SWMUs. However, to advance the schedule, the Army began clearance of the AOCs and SWMUs along with the KOA clearance activities. In addition to the SWMUs, the Permit identifies five AOCs in the KOA: AOCs 76, 89, 90, 91 and 92. **Figure 2.4** presents SWMUs/AOCs Clearance Status as the following:

- **AOC 76**: The grids of AOC 76 have been cleared. However, because an undocumented burial area was identified within AOC 76, potential subsurface MEC concerns will be evaluated under the Parcel 3 RFI.

- **AOC 89**: Remaining uncleared areas of AOC 89, propellant grains observed during clearance, and potential MEC and MC concerns will be evaluated under the Parcel 3 RFI. The RFI will determine whether additional removal action, including surface or near-surface removal of propellant grains, is needed.
- **AOC 90**: The grids of AOC 90 have been cleared. No recommendations; no further action is necessary.
- **AOC 91**: Remaining uncleared areas of AOC 91, the undocumented burial area, and potential MEC, MD, waste/debris, stained soil, and MC concerns will be evaluated under the Parcel 3 RFI. The RFI will determine whether additional clearance or removal action is needed.
- **AOC 92**: AOC 92 was partially cleared during KOA clearance activities, and additional AOC 92 related clearance and evaluation activities are addressed in the Revised Final Inner Fence Report HWMU, Parcel 3 (AECOM, 2025). Remaining uncleared areas and potential MEC and MC concerns will be evaluated under the Parcel 3 RFI.
- **SWMU 14**: Remaining uncleared grids, all burn/burial pits and the associated arroyo will be evaluated under the Parcel 3 RFI.
- **SWMU 15**: Remaining uncleared grids, all burn/burial pits and the associated arroyo will be evaluated under the Parcel 3 RFI.
- **SWMU 33**: Uncleared grids and removal of waste piles in SWMU 33 will be evaluated under the Parcel 3 RFI.
- **SWMU 74**: The grids associated with SWMU 74 were cleared. No recommendations; no further action is required.

4.2 RECOMMENDATIONS

4.2.1 Recommendations for Boundary, Access and Safety Controls

- Work with appropriate parties to limit access on select Navajo Lands west of the FWDA western property fence line to protect human health and safety.
- Evaluate whether the KOA boundary requires adjustment based on the Parcel 3 RFI results and any confirmed WMM or WMM scrap identified outside the currently established KOA boundary. If boundary revision is warranted, notify NMED and revise the boundary in accordance with Permit requirements.
- Implement temporary safety measures such as:
  - Consultation with the Navajo Nation,
  - Public information and awareness meetings, and
  - Propose land use controls adjacent to FWDA, as appropriate.

4.2.2 Recommendations for Additional Investigation in the KOA

An RFI will be conducted throughout Parcel 3 and the surrounding KOA to determine the nature and extent of explosive hazards and MC contamination in the KOA, including:

- Characterization of the KOA utilizing AGC instruments and intrusive investigation.

- Delineate high density (HD) areas (potential high use areas [HUAs]) and low-density areas (potential low use areas [LUAs]).
- Characterize HD areas with AGC surveys and intrusive investigations to determine if they are HUAs or LUA.

- Sampling of MC in the soil to determine nature and extent of MC contamination.

This Page Intentionally Left Blank

5.0 REFERENCES

AECOM. 2025. *Revised Final Inner Fence Report HWMU, Parcel 3, FWDA Parcel 3 Closure and Corrective Action, Fort Wingate Depot Activity, McKinley County, New Mexico*. December.

CMS, 1998. *Final Removal Report, OE Sampling and Removal Action, Fort Wingate, New Mexico*. 1998.

Environmental Hazards Specialist International, Inc. (EHSI), 2000. *FWDA - Final OE Location & Removal Report, Ordnance and Explosive Location & Removal Action Contract No. DACA87-97-D-0007, Task Order 3 VOL 1 thru 4*. September 2000.

ERM, 1994. *Unexploded Ordnance Survey Report*. ERM, 1994

GSIA-Parsons JV, 2026. *Technical Memorandum Parcel 3 Arroyo Sweep Work Plan, Unnamed Arroyo Exiting HWMU, Fort Wingate Depot Activity, New Mexico*. March 26.

PIKA, 2009. *Final Site Specific Final Report, Open Burn/Open Detonation (OB/OD) Unit Kickout Investigation, Fort Wingate Depot Activity, McKinley County, New Mexico*. October 2009.

PIKA-Pirnie, LLC, 2015. *Final Work Plan, Munitions and Explosives of Concern Removal and Surface Clearance, Kickout Area, Fort Wingate Depot Activity, McKinley County, New Mexico*. 06 February 2015.

Program Management Corporation, 1999. *Final Open Burning/Open Detonation Area RCRA Interim Status Closure Plan, Phase IA – Characterization and Assessment of Site Conditions for the Soils/Solid Matrix*. Prepared for the US Army Corps of Engineers. November 1999.

New Mexico Environment Department (NMED), 2005. *Resource Conservation and Recovery Act Permit, EPA ID No. NM 6213820974. New Mexico Environment Department Hazardous Waste Bureau, December 2005 (Revised April 2014)*.

NMED, 2015. *Resource Conservation and Recovery Act Permit, USEPA ID No. NM 6213820974*. New Mexico Environment Department Hazardous Waste Bureau. December 1, 2005, revised February 2015.

TerranearPMC, 2006. *Community Relations Plan, Version 1, Fort Wingate Depot Activity, New Mexico*. August 29, 2006.

TerranearPMC, 2008. *Summary Report of Historical Information OB/OD Unit HWMU and Parcel 3 SWMUs and AOCs, Fort Wingate Depot Activity, New Mexico*. June 27, 2008.

U.S. Army, 2008. U.S. Army Technical Manual (TM) 60A-1-1-31, Explosive Ordnance Disposal Procedures, General Information on EOD Disposal Procedures (Revision 5). October.

United States Army Corps of Engineers (USACE), 1995. *Archives Search Report, Fort Wingate*. St. Louis District. July.

USACE, 1998. *Procedures for Demolition of Multiple Rounds (Consolidated Shots) on Ordnance and Explosives (OE) Sites*. United States Army Engineering and Support Center, Huntsville. August 1998. Terminology update March 2000.

USACE, 2014. *Engineering Regulation 385-1-95, Safety and Health Requirements for Munitions and Explosives of Concern Operations*. United States Army Corps of Engineers, December 2014.

UXB International, Inc., 1995. *Report for Ordnance & Explosive Waste (OEW) UXO Surface Clearance & Sampling Project, Fort Wingate Depot Activity*. July 1995.

TABLES

This Page Intentionally Left Blank

Table 2.1 – Clearance Criteria

	KOA	Inner Fence Area
Clearance Depth	Surface and Subsurface	Surface Only
Clearance Criteria	Metallic debris measuring 1.5” x 3” or greater	Metallic debris measuring 1.5” x 3” or greater

Notes:

1. *Inaccessible areas, which are areas within the KOA that are not readily accessible by foot without the need for vegetation removal or use of safety equipment on steep slopes, were not cleared.*

Table 2.2 – Summary of Acres Cleared and Deviations from Work Plan

	Acres	Number of Grids
Planned Clearance	2658.26	4435
Actual Clearance		
Clearance Complete - QA Passed and documented with a FORM 6048	2287.35	3660
Clearance Complete - QA Failed [1]	39.27	63
Work Stoppage/Not Completed [1]	280.68	632
Inaccessible - Field Determined and documented with a FORM 6048 [1]	50.96	80
Total	**2658.26**	**4435**

Notes:

[1] *Work Plan Deviations: Total of 370.91 planned acres (775 planned grids) incomplete.*

This Page Intentionally Left Blank

FIGURES

This Page Intentionally Left Blank

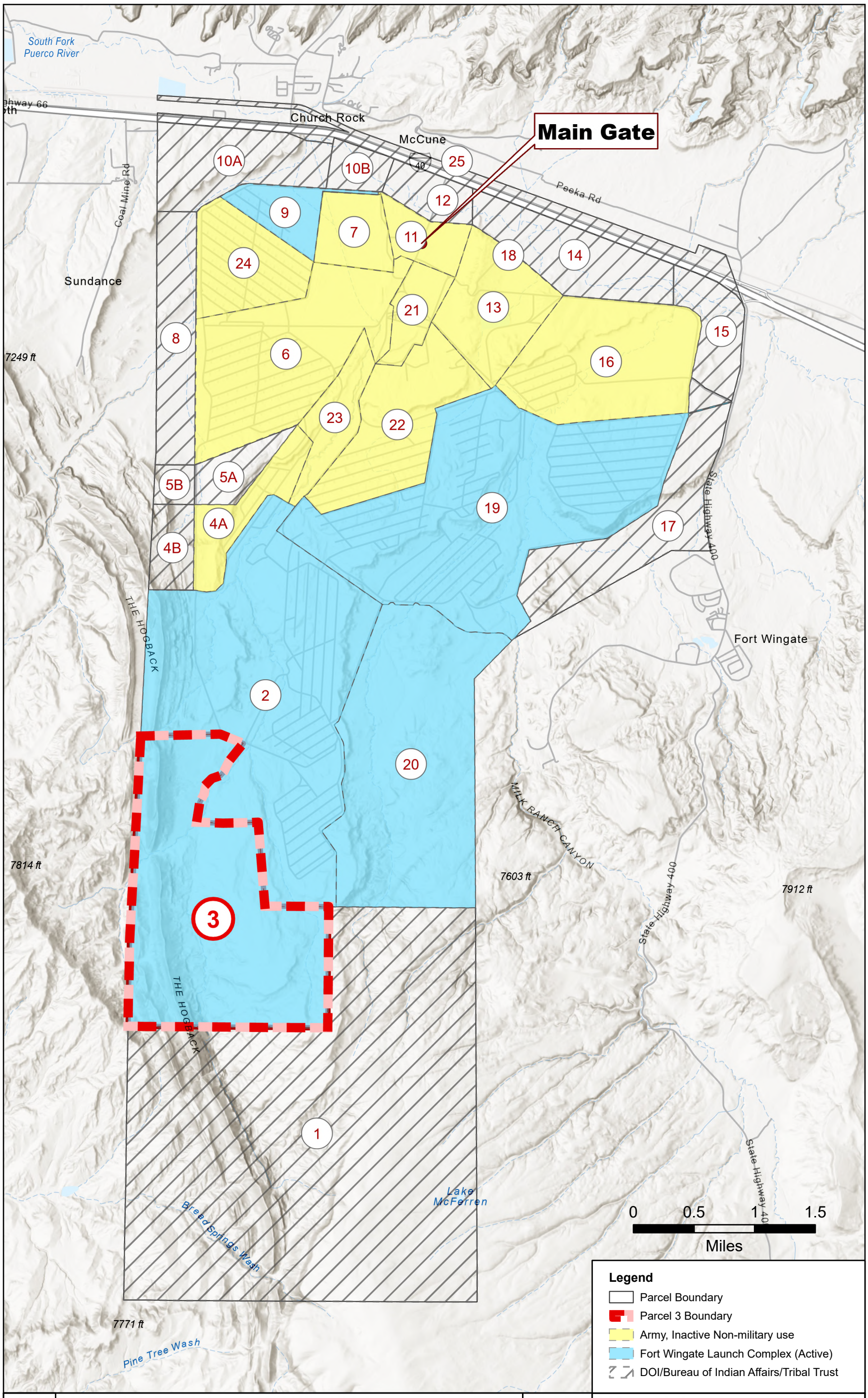

Client	USACE, Albuquerque District			
Notes	KOA - MEC Removal and Surface Clearance Report Fort Wingate Depot Activity McKinley County, NM			
Revised	3/25/2026	GIS by	DB	3/25/2026
Scale	1:50,000	Checked by	JH	3/25/2026
Basemap: Esri, NASA, NGA, USGS, Sources: Esri, TomTom, Garmin, FAO, NOAA, USGS, © OpenStreetMap contributors, and the GIS User Community		CR	CR	3/25/2026

N

FIGURE 1.1

Site Location

This Page Intentionally Left Blank

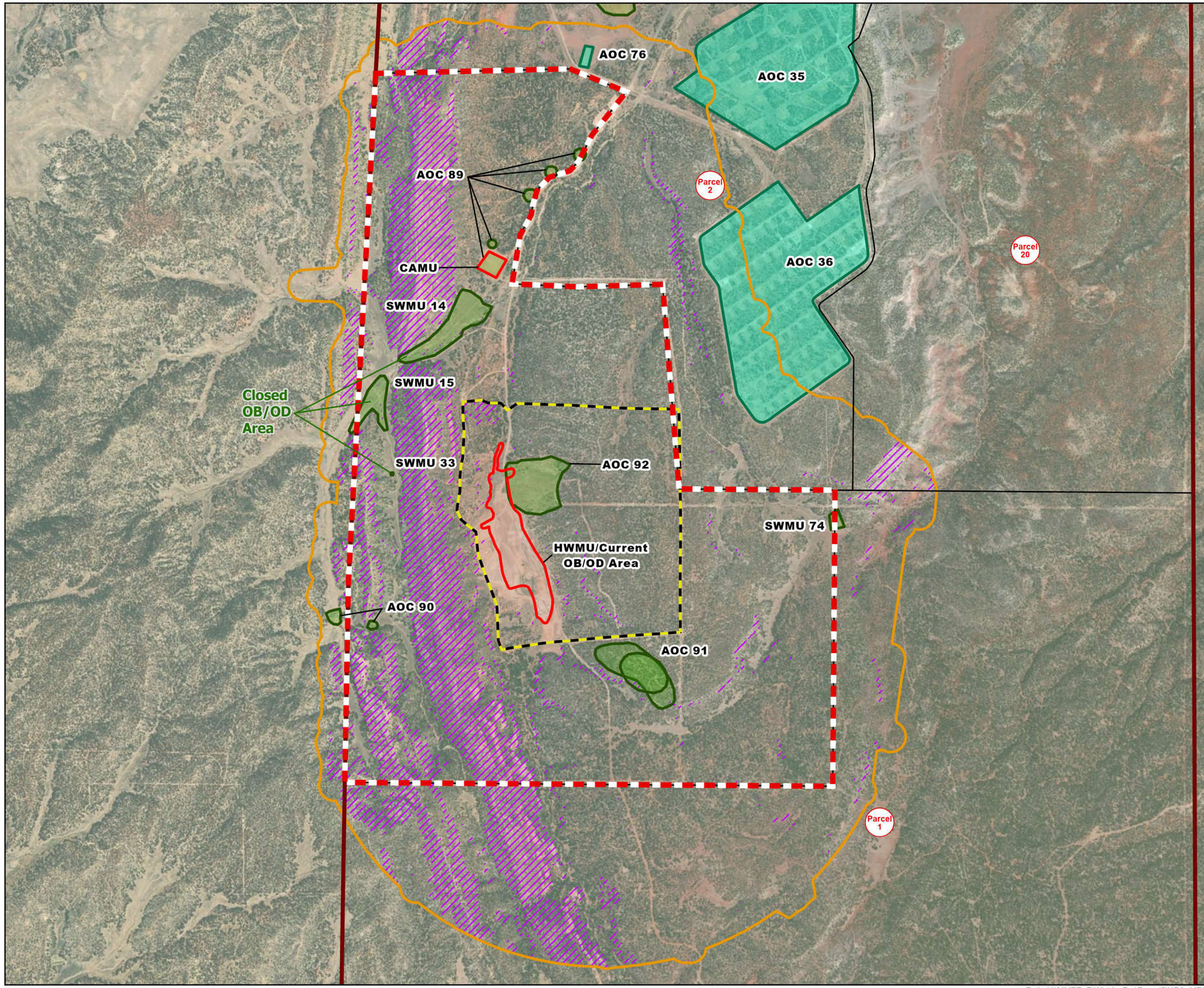

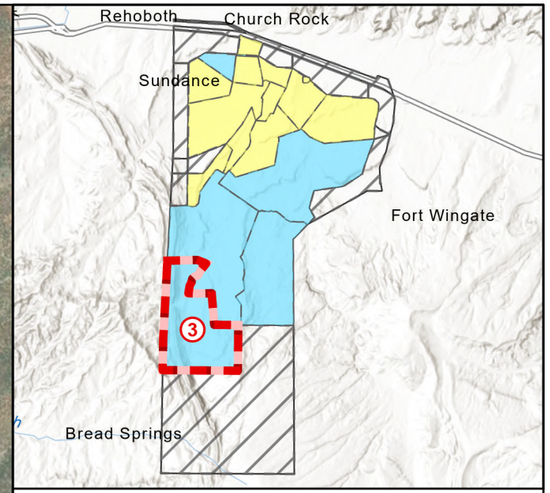

- Inaccessible Area (slope >30%)
- AOCs/SWMUs within Parcel 3
- AOCs/SWMUs within Kickout Area
- Kickout Area Boundary
- HWMU/CAMU
- Inner Fence Area
- FWDA Parcel 3 Boundary
- FWDA Parcels
- FWDA Installation Boundary

STATUS

- Army, Inactive Non-military use
- Fort Wingate Launch Complex (Active)
- DOI/BIA/Tribal Trust

N

0 1,000 2,000 Feet

KOA-MEC Removal and Surface Clearance Report
Parcel 3 Fort Wingate Depot Activity
McKinley County, New Mexico

FIGURE 1.2

Kickout Area Overview

Client	USACE, Albuquerque District	GIS by	DB	7/20/2026
		Checked by	AW	7/20/2026
		PM	CR	7/20/2026

Path: V:\MMRP_FtWin\ArcPro\Parcel3\KOA_MEC_Surf_Report\KOA_MEC_Surf_Report\KOA_MEC_Surf_Report.aprx Layout: KOA Overview_MEC
Date Saved: 7/16/2026 5:28 PM Date Exported:7/20/2026 2:23 PM

This Page Intentionally Left Blank

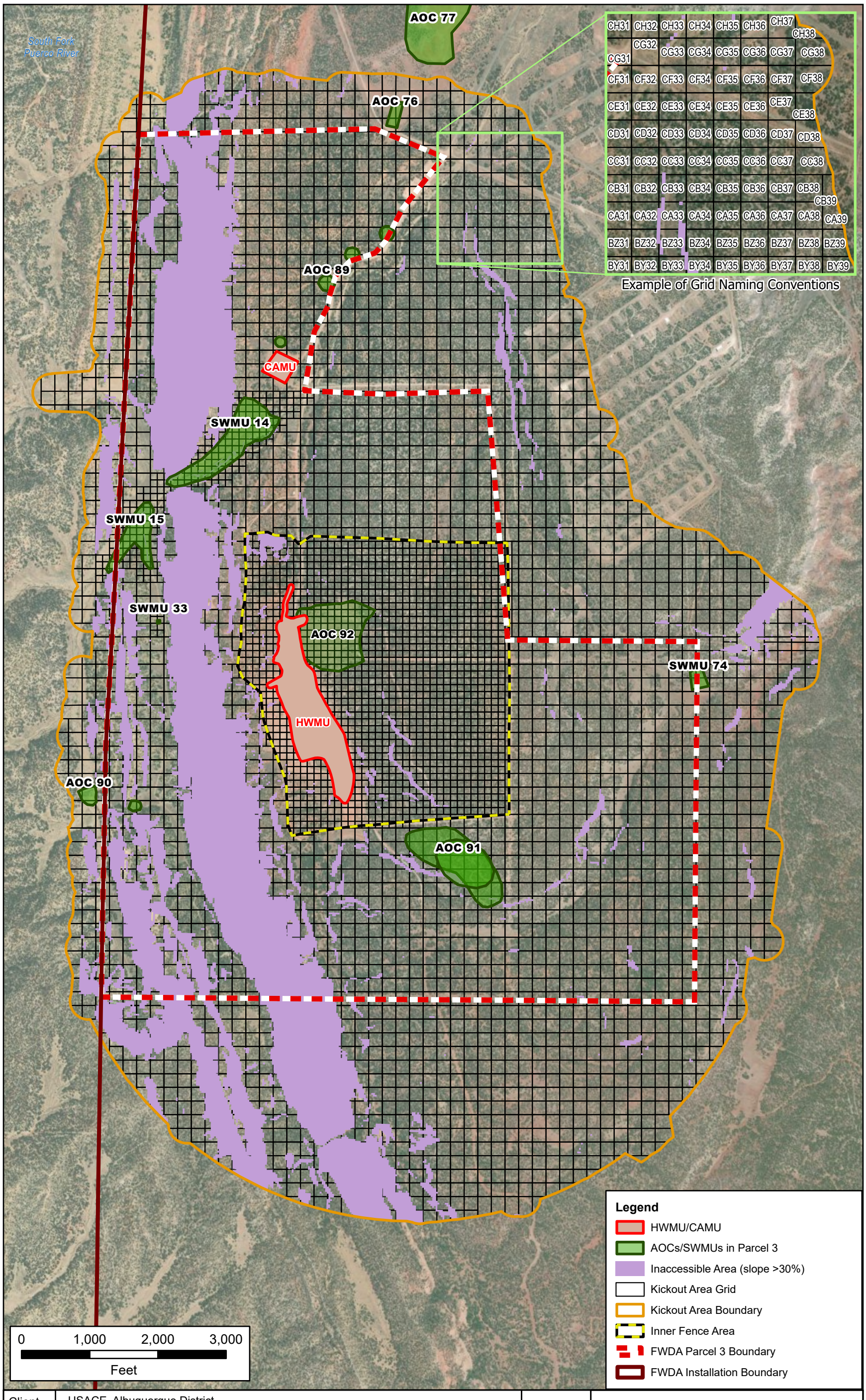

Client	USACE, Albuquerque District			
Notes	KOA - MEC Removal and Surface Clearance Report Fort Wingate Depot Activity McKinley County, NM			
Revised	7/21/2026	GIS by	RGS	7/21/2026
Scale	1:16,800	Checked by	TV	7/21/2026
Basemap: Vantor		CR	CR	7/21/2026

N

FIGURE 2.1

KOA MEC Removal and Surface Clearance - Grids Planned

This Page Intentionally Left Blank

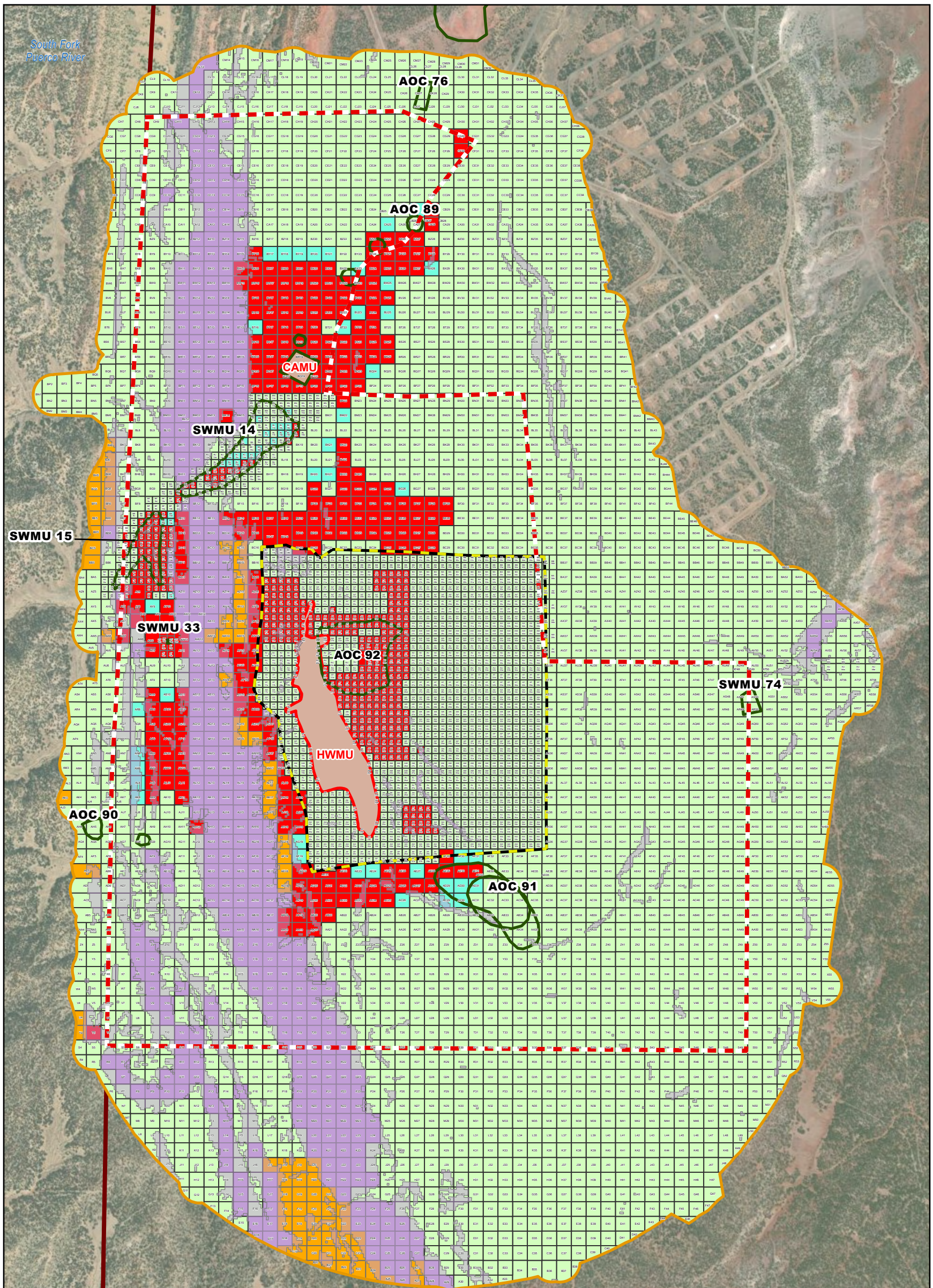

Client	USACE, Albuquerque District			
Notes	KOA – MEC Removal and Surface Clearance Report Fort Wingate Depot Activity McKinley County, NM			
Revised	7/21/2026	GIS by	DB	7/21/2026
Scale	1:16,800	Checked by	AW	7/21/2026
Basemap: Vantor		CR	CR	7/21/2026

FIGURE 2.2

KOA MEC Removal and Surface Clearance - Grid Status

Path: V:\MMRP_FtWin\ArcPro\Parcel3\KOA_MEC_Surf_Report\KOA_MEC_Surf_Report\KOA_MEC_Surf_Report.aprx
Name: KOA Grid Status_Ref

This Page Intentionally Left Blank



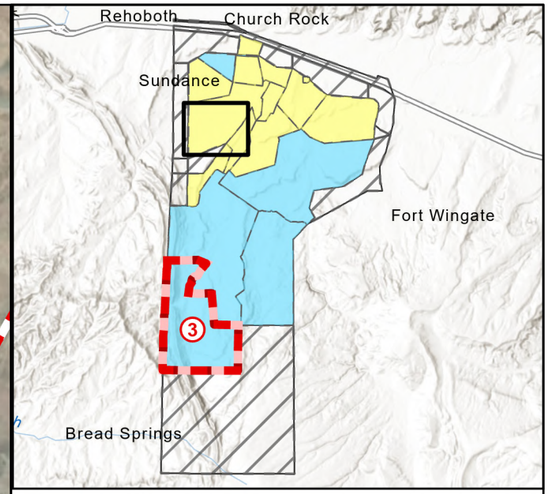

Conditional Exemption ECM (Igloo)

Igloo Fence

Igloo Block

FWDA Parcel

0 400 800 Feet

N

KOA-MEC Removal and Surface Clearance Report
Fort Wingate Depot Activity
McKinley County, New Mexico

FIGURE 2.3
CE Igloos

Client	USACE, Albuquerque District	GIS by	RGS	7/21/2026
		Checked by	AC	7/21/2026
		PM	CR	7/21/2026

Path: V:\MMRP_FtWin\ArcPro\Parcel3\KOA_MEC_Surf_Report\KOA_MEC_Surf_Report\KOA_MEC_Surf_Report.aprx Layout: CE Igloos_MEC
Date Saved: 7/20/2026 2:49 PM Date Exported:7/21/2026 1:48 PM

This Page Intentionally Left Blank

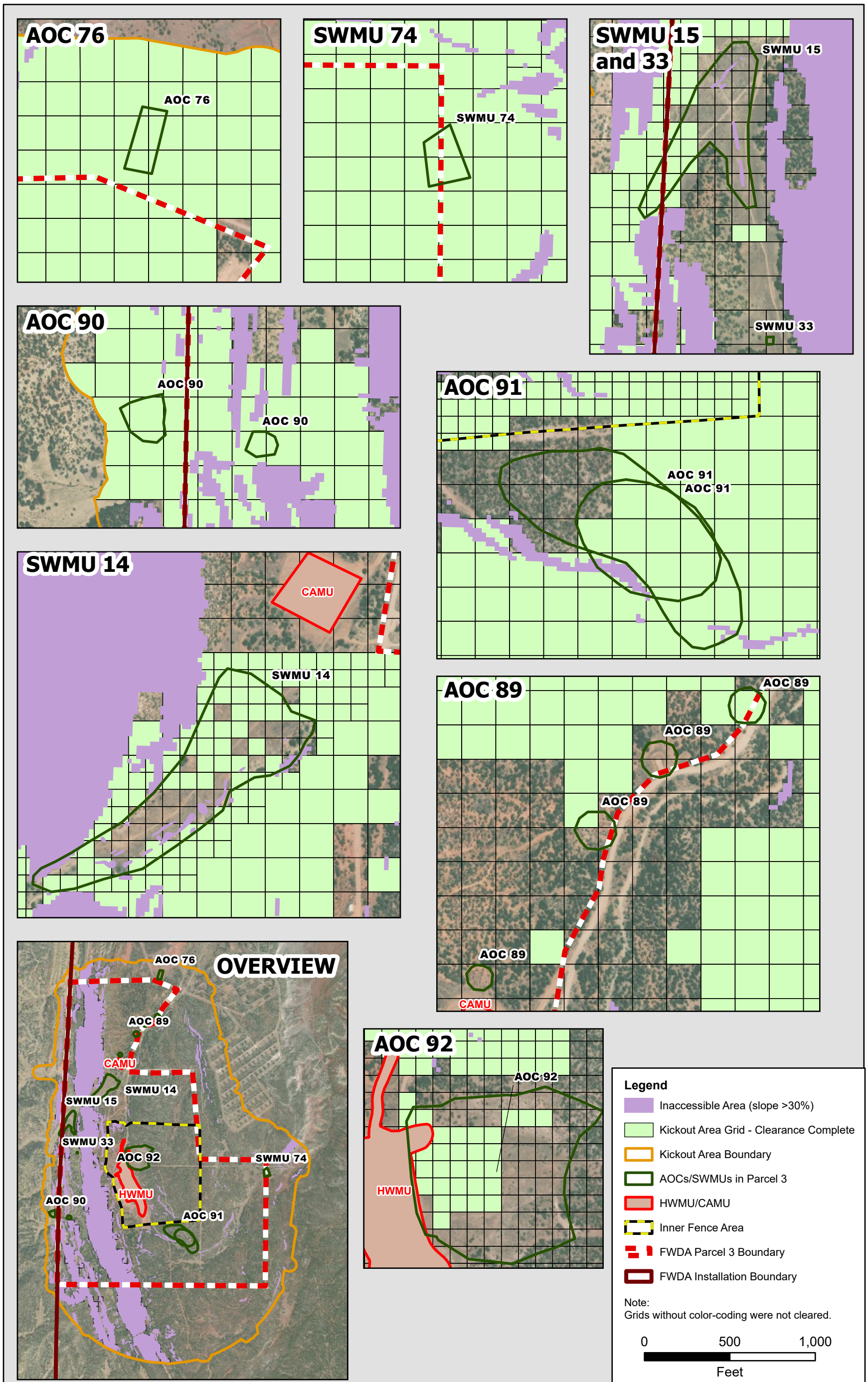

Client	USACE, Albuquerque District			
Notes	KOA – MEC Removal and Surface Clearance Report Fort Wingate Depot Activity McKinley County, NM			
Revised	7/21/2026	GIS by	RGS	7/21/2026
Scale	1:6,720	Checked by	TV	7/21/2026
Basemap: Vantor		CR	CR	7/21/2026

N

FIGURE 2.4

KOA MEC Removal and Surface Clearance - SWMU/AOC Clearance Status

This Page Intentionally Left Blank

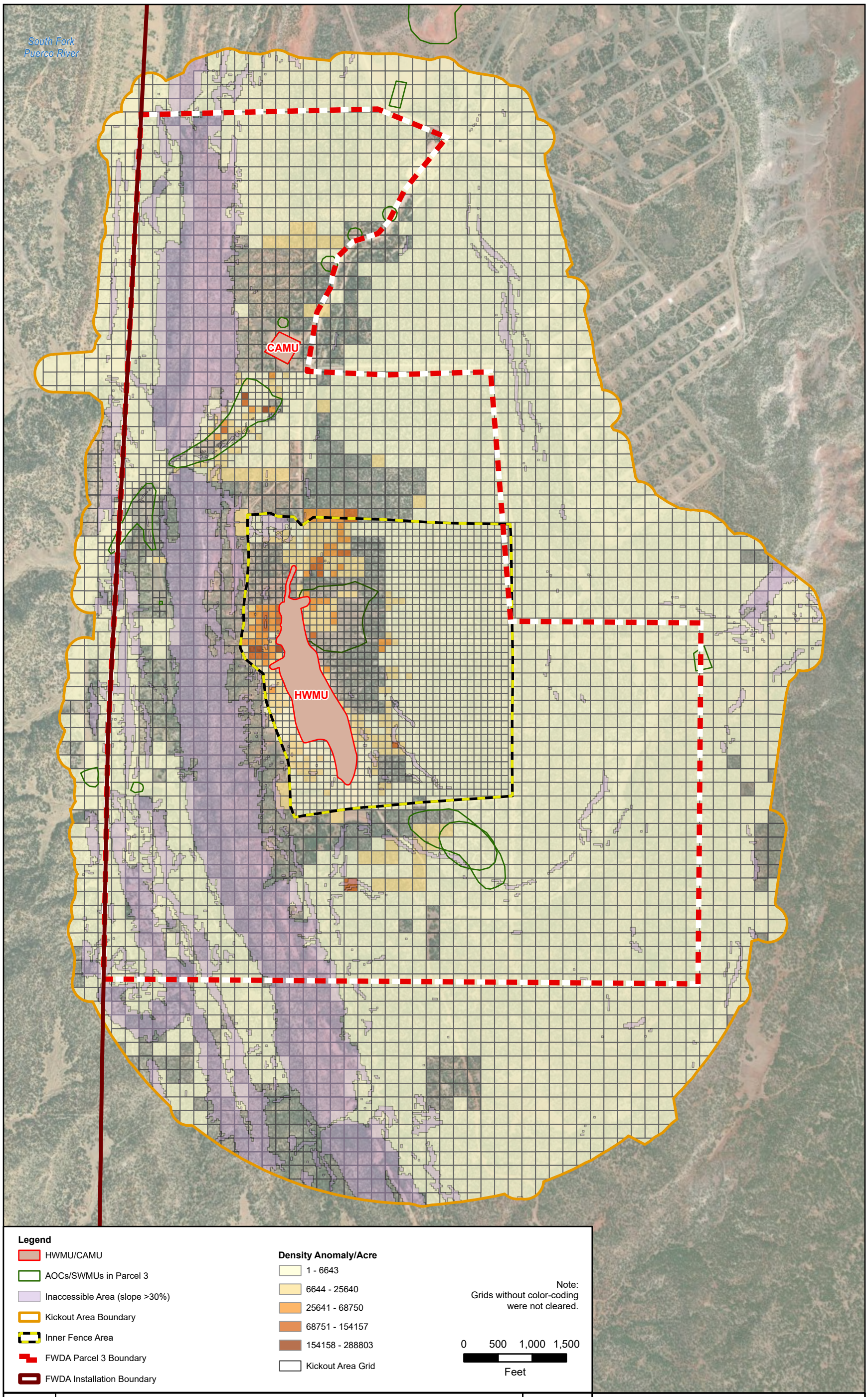

Client	USACE, Albuquerque District			
Notes	KOA - MEC Removal and Surface Clearance Report Fort Wingate Depot Activity McKinley County, NM			
Revised	7/21/2026	GIS by	DB	7/21/2026
Scale	1:16,800	Checked by	AW	7/21/2026
Basemap: Vantor		CR	CR	7/21/2026

N

FIGURE 3.1

KOA MEC Removal and Surface Clearance - Anomaly Density Range

Path: V:\MMRP_FtWin\ArcPro\Parcel3\KOA_MEC_Surf_Report\KOA_MEC_Surf_Report\KOA_MEC_Surf_Report.aprx
Name: KOA Grids Anomaly Density_v2

This Page Intentionally Left Blank

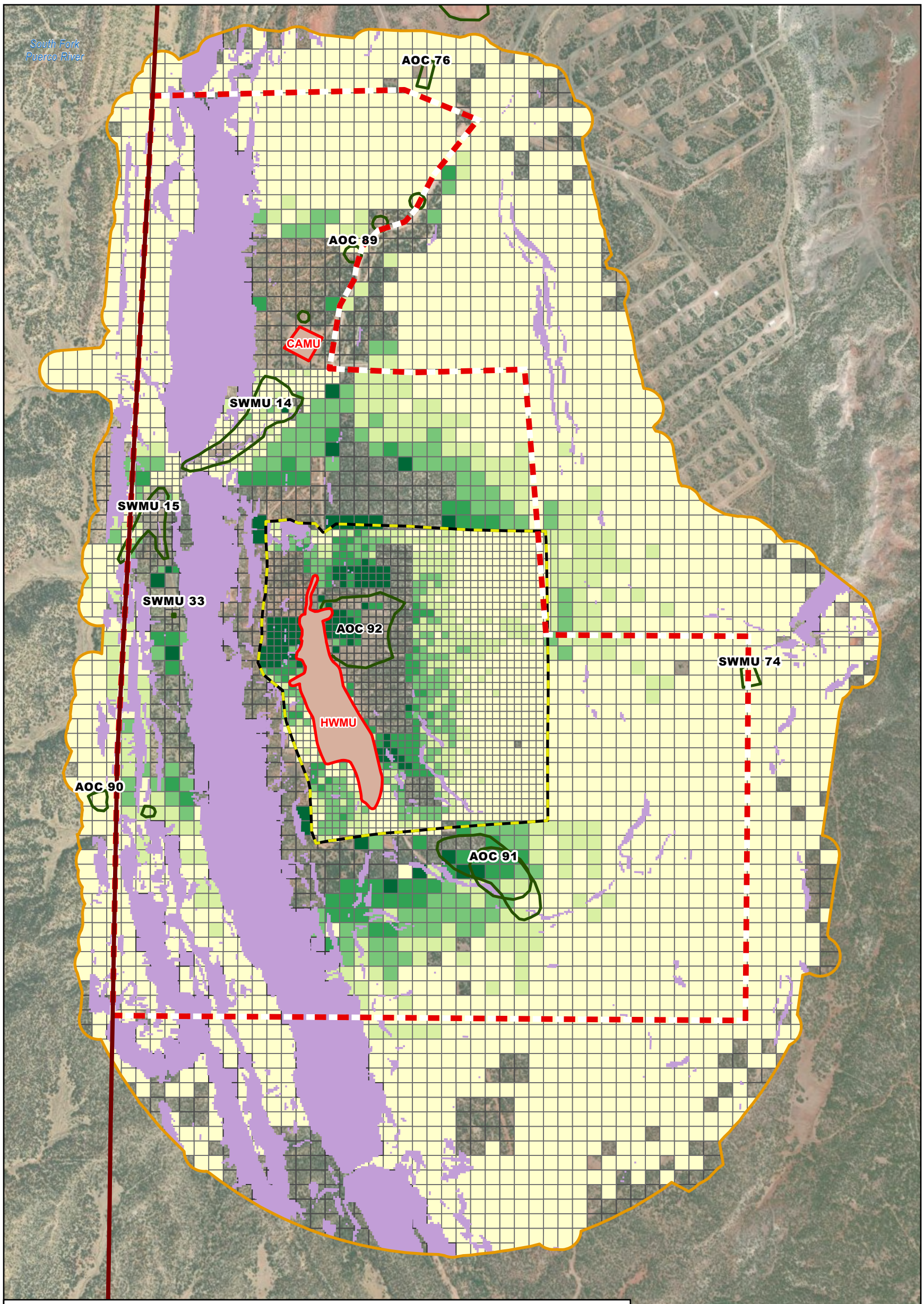

Client	USACE, Albuquerque District			
Notes	KOA - MEC Removal and Surface Clearance Report Fort Wingate Depot Activity McKinley County, NM			
Revised	7/21/2026	GIS by	DB	7/21/2026
Scale	1:16,800	Checked by	AW	7/21/2026
Basemap: Vantor		CR	CR	7/21/2026

N

FIGURE 3.2

KOA MEC Removal and Surface Clearance - Munition Debris Weight Range

This Page Intentionally Left Blank

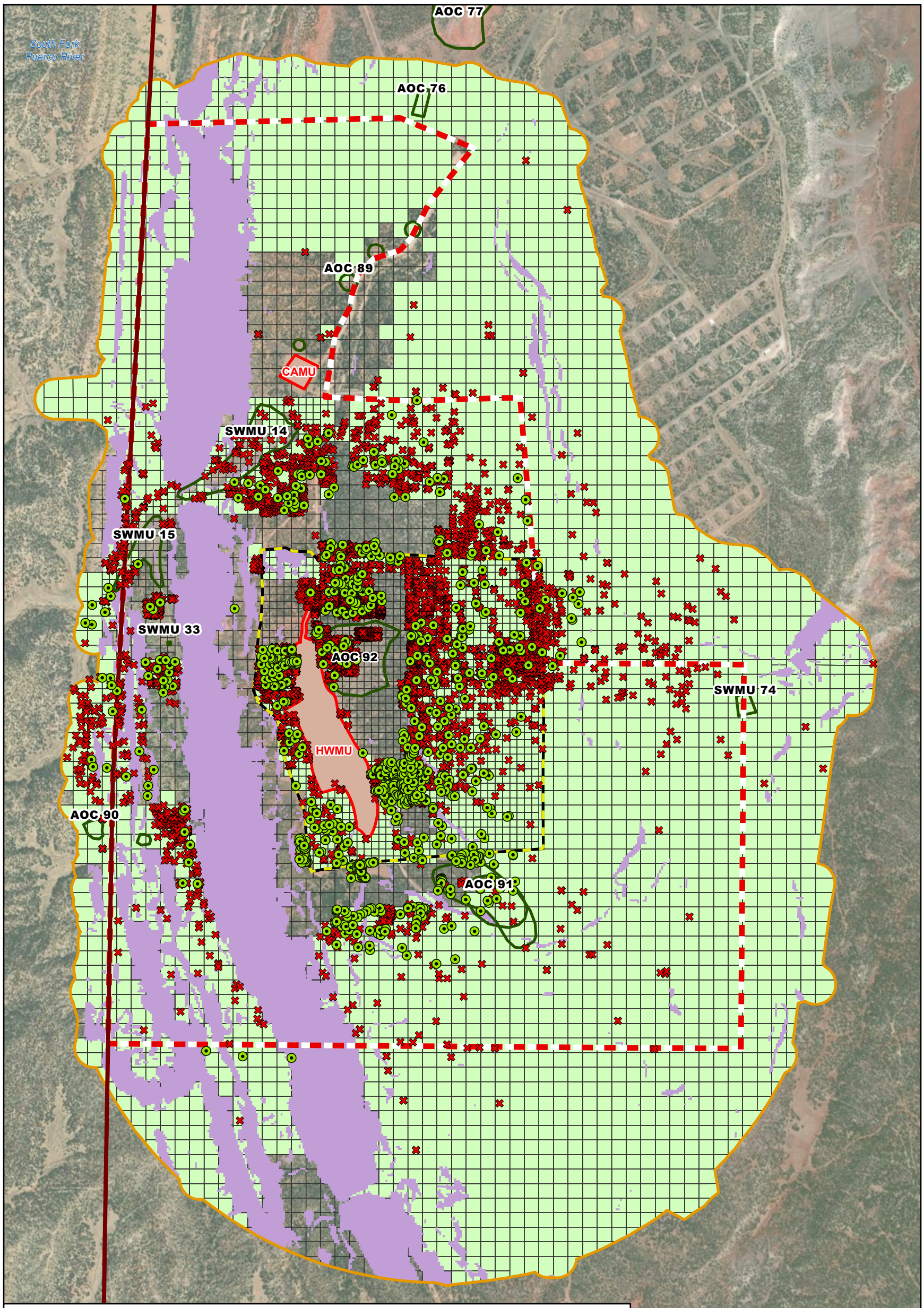

Client	USACE, Albuquerque District			
Notes	KOA – MEC Removal and Surface Clearance Report Fort Wingate Depot Activity McKinley County, NM			
Revised	7/20/2026	GIS by	RGS	7/20/2026
Scale	1:16,800	Checked by	TV	7/20/2026
Basemap: Vantor		CR	CR	7/20/2026

N

FIGURE 3.3

KOA MEC Removal and Surface Clearance - MEC Distribution

This Page Intentionally Left Blank

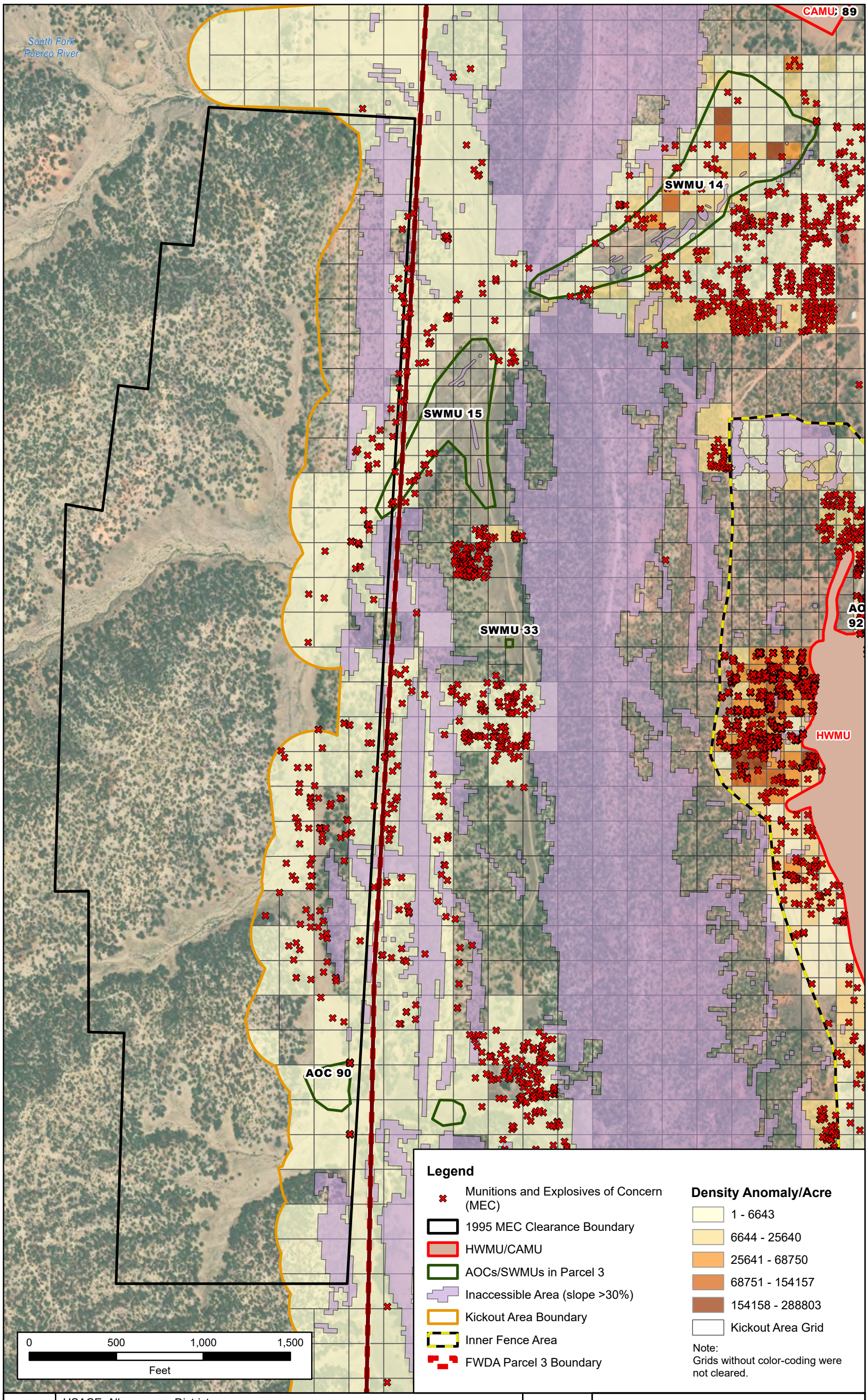

Client	USACE, Albuquerque District			
Notes	KOA – MEC Removal and Surface Clearance Report Fort Wingate Depot Activity McKinley County, NM			
Revised	7/8/2026	GIS by	DB	7/8/2026
Scale	1:6,600	Checked by	AW	7/8/2026
Basemap: Vantor		CR	CR	7/8/2026

N

FIGURE 4.1

KOA MEC Removal and Surface Clearance - Western Fence Line

This Page Intentionally Left Blank

APPENDIX A
Fieldwork Documentation including Grid Dig Sheets, Daily Tailgate Meetings, and ENG FORM 6048 quality assurance (QA) forms

(Included on CD)

This Page Intentionally Left Blank

APPENDIX B
Grid Tracking Log and the Military Munitions Table Input

This Page Intentionally Left Blank

Table B-1
Grid Tracking Log

This Page Intentionally Left Blank

TABLE B-1 GRID TRACKING LOG

		Total Planned Acres	Total Acres Completed				Total Anomolies	Total MD (Lbs)	Total Non-MD (Lbs)	Total MEC/MDEH		Total Acres QC Complete						Total Acres QA Complete			% QA Complete
		2658.26	2323.50				3,651,735	920,135	26,275	42,816		2316.12						2287.35			86.05%
Category	Grid #	Acres	Acres Completed	Team No. [1]	Date Sweep Started	Date Sweep Completed	Anomalies/Digs [2, 3]	MD (Lbs.)	Non-MD (Lbs.)	Qnty. MEC (w/ Barcode) and MDEH (w/o Barcode) [4]	QC Pass Date	Acres QC'd	QC Fail Date	Date ReSweep Completed	QA Submission Date	Acres Submitted for QA	QA Pass Date	Acres QA'd	QA Fail Date	Date ReSweep Completed	Form 6048 #
KOA ICM	AA11	0.4527	0.4527	1	9/24/2015	9/24/2015	685	150	0	0	10/6/2015	0.4527			10/7/2015	0.4527	12/3/2015	0.4527			91
KOA ICM	BK17c	0.2156	0.2156	6	4/26/2016	4/26/2016	2056	140	80	0	7/8/2016; 8/01/2016	0.2156			8/2/2016	0.2156	9/7/2016	0.2156			199
KOA ICM	BJ17c	0.2193	0.2193	1	8/11/2016	8/12/2016	2239	254	0	8	8/22/2016	0.2193			8/25/2016	0.2193	8/30/2016	0.2193			195
KOA ICM	BK18a	0.2130	0.2130	3	7/25/2016	7/26/2016	435	107	32	4	8/3/2016	0.2130			8/4/2016	0.2130	9/7/2016	0.2130			199
KOA ICM	BL18b	0.2193	0.2193	6	4/15/2016	4/18/2016	5892	368	102	0	7/8/2016	0.2193				0.00		0.00			
KOA ICM	BM16a	0.2360	0.2360	2	3/31/2016	4/1/2016	1250	234	0	1	4/1/2016	0.2360			4/15/2016	0.2360	5/11/2016	0.2360			138
KOA ICM	A30	1.0161	1.0161	8	9/10/2015	9/11/2015	26	1	20	0	9/14/2015	1.0161			9/15/2015	1.0161	9/16/2015	1.0161			48
KOA ICM	BM16c	0.2286	0.2286	2	3/30/2016	3/31/2016	1299	186	0	1	4/1/2016	0.2286			4/15/2016	0.2286	5/11/2016	0.2286			138
KOA ICM	BL18c	0.2296	0.2296	2	6/28/2016	6/29/2016	420	48	0	1	7/8/2016	0.2296				0.00		0.00			
KOA ICM	BL15d	0.1699	0.1699	2	6/24/2016	6/27/2016	719	83	0	0	7/8/2016	0.1699			7/8/2016	0.1699	7/12/2016	0.1699			166
KOA ICM	BN16a	0.1365	0.1365	2	3/21/2016	3/23/2016	2485	214	0	0	4/1/2016	0.1365			4/15/2016	0.1365	4/20/2016	0.1365			127
KOA ICM	BK16b	0.2077	0.2077	6	5/5/2016	5/5/2016	285	1	27	0		0.00	6/29/2016			0.00		0.00			
KOA ICM	BK17a	0.2296	0.2296	3	7/27/2016	7/27/2016	157	32	5	0	8/1/2016	0.2296			8/2/2016	0.2296	8/3/2016;8/9/2016	0.2296			182; 184
KOA ICM	BJ16c	0.2028	0.2028	6	5/2/2016	5/3/2016	2354	56	153	1	6/29/2016	0.2028				0.00		0.00			
KOA ICM	AA12	0.9193	0.9193	1	9/23/2015	9/24/2015	1170	250	0	2	10/6/2015	0.9193			10/7/2015	0.9193	12/3/2015	0.9193			91
KOA ICM	AC42	0.8267	0.8267	2	10/9/2015	10/9/2015	60	70	5	0	10/19/2015	0.8267			10/23/2015	0.8267	10/28/2015	0.8267			76
KOA ICM	AA13	0.8183	0.8183	1	6/10/2015	6/11/2015	904	228	5	1	10/6/2015	0.8183	6/22/2015	9/25/2015	10/7/2015	0.8183	12/3/2015	0.8183			91
KOA ICM	AA38	0.9050	0.9050	3	8/10/2015	8/10/2015	265	265	0	0	8/17/2015	0.9050			8/18/2015	0.9050	8/19/2015	0.9050			38
KOA ICM	AB11	0.2541	0.2541	1	9/18/2015	9/18/2015	1005	200	0	0	10/6/2015	0.2541			10/7/2015	0.2541	12/3/2015	0.2541			91
KOA ICM	AA25	0.9183	0.9183	3	6/12/2015	6/17/2015	5215	1420	0	11	7/20/2015	0.9183			8/3/2015	0.9183	8/6/2015	0.9183			29
KOA ICM	BL15a	0.0909	0.0909	6	3/21/2016	3/21/2016	701	81	27	2	4/1/2016	0.0909			4/15/2016	0.0909	4/20/2016	0.0909			127
KOA ICM	BL16c	0.2296	0.2296	2	4/15/2016	4/18/2016	456	98	0	2	5/24/2016	0.2296			5/25/2016	0.2296	6/1/2016	0.2296			150
KOA ICM	BJ16d	0.1723	0.1723	6	5/5/2016	5/6/2016	1194	40	20	0	7/8/2016	0.1723				0.00		0.00			
KOA ICM	AB41	0.9183	0.9183	3	8/21/2015	8/24/2015	150	160	0	0	8/31/2015	0.9183			9/8/2015	0.9183	9/10/2015	0.9183			45
KOA ICM	AN37	0.9183	0.9183	4	8/14/2015	8/17/2015	103	23	0	0	8/19/2015	0.9183			8/21/2015	0.9183	8/25/2015	0.9183			41
KOA ICM	AC43	0.8550	0.8550	2	10/8/2015	10/8/2015	60	85	10	0	10/19/2015	0.8550			10/23/2015	0.8550	10/28/2015	0.8550			76
KOA ICM	AD12	0.8063	0.8063	2	5/29/2015	6/1/2015	1221	310	15	6	10/6/2015	0.8063	9/16/2015	9/16/2015	10/7/2015	0.8063	12/8/2015	0.8063			95
KOA ICM	AB40	0.7621	0.7621	3	8/24/2015	8/25/2015	157	170	0	0	9/30/2015	0.7621	8/31/2015	9/11/2015	9/30/2015	0.7621	10/29/2015	0.7621			77
KOA ICM	AA49	0.8819	0.8819	2	8/10/2015	8/11/2015	50	20	5	0	8/12/2015	0.8819			8/18/2015	0.8819	8/19/2015	0.8819			38
KOA ICM	AA45	0.9183	0.9183	2	7/29/2015	7/29/2015	34	55	0	0	8/6/2015	0.9183			8/7/2015	0.9183	8/11/2015	0.9183			33
KOA ICM	AD41	0.5170	0.5170	2	10/1/2015	10/1/2015	90	90	5	0	10/7/2015	0.5170			10/9/2015	0.5170	10/29/2015	0.5170			77
KOA ICM	AM41	0.9183	0.9183	4	9/28/2015	9/29/2015	43	5	0	0	10/1/2015	0.9183			10/23/2015	0.9183	10/28/2015	0.9183			76
KOA ICM	BL18d	0.2294	0.2294	2	6/29/2016	6/29/2016	0	0	0	0	7/8/2016	0.2294				0.00		0.00			
KOA ICM	BK18c	0.2130	0.2130	6	4/18/2016	4/18/2016	226	26	0	0	11/1/2016	0.2130	7/8/2016	10/28/2016	11/2/2016	0.2130	11/2/2016	0.2130			219
KOA ICM	AA26	0.9183	0.9183	3	6/2/2015	6/8/2015	3470	1027	3476	8	7/20/2015	0.9183			8/3/2015	0.9183	8/6/2015	0.9183			29
KOA ICM	AA27	0.9183	0.9183	3	5/28/2015	6/2/2015	2155	850	0	6	7/20/2015	0.9183			8/3/2015	0.9183	8/6/2015	0.9183			29
KOA ICM	AP37	0.9183	0.9183	4	8/14/2015	8/14/2015	141	67	0	0	8/19/2015	0.9183			8/21/2015	0.9183	8/25/2015	0.9183			41
KOA ICM	BH21	0.9025	0.9025	2	10/7/2016	10/26/2016	4340	5682	0	33	11/9/2016	0.9025			11/10/2016	0.9025		0.00	11/10/2016		
KOA ICM	AE36	0.9183	0.9183	7	7/13/2015	7/14/2015	541	155	25	0	7/16/2015	0.9183		8/24/2015	7/27/2015; 9/30/2015	0.9183	10/1/2015	0.9183	7/31/2015		60
KOA ICM	BK15c	0.2209	0.2209	6	3/30/2016	3/30/2016	1167	105	87	3	6/9/2016	0.2209	5/27/2016	6/6/2016	6/10/2016	0.2209	6/14/2016	0.2209			152
KOA ICM	BK16a	0.2296	0.2296	6	5/3/2016	5/4/2016	739	33	50	1	5/9/2016;6/9/2016	0.2296			5/10/2016; 6/10/2016	0.2296	6/20/2016	0.2296	5/11/2016	6/7/2016	154
KOA ICM	BK15a	0.2280	0.2280	6	3/30/2016	4/1/2016	11997	182	81	3	4/15/2016	0.2280			4/18/2016	0.2280	5/11/2016	0.2280			138
KOA ICM	BJ16b	0.2282	0.2282	1	8/2/2016	8/8/2016	1361	120	0	0	8/12/2016	0.2282			8/17/2016	0.2282	8/18/2016	0.2282			191
KOA ICM	BH15d	0.1758	0.1758	1	8/15/2016	8/15/2016	512	62	0	0	8/22/2016	0.1758			8/25/2016	0.1758	8/30/2016	0.1758			195
KOA ICM	Y41	0.9183	0.9183	2	11/13/2015	11/13/2015	65	100	5	0	11/18/2015	0.9183			11/19/2015	0.9183	12/8/2015	0.9183			95
KOA ICM	W44	0.9083	0.9083	2	10/27/2015	10/27/2015	45	45	5	0	10/28/2015	0.9083			11/2/2015	0.9083	11/9/2015	0.9083			81
KOA ICM	AE38	0.9183	0.9183	1	7/10/2015	7/10/2015	293	220	15	0	7/16/2015	0.9183		8/25/2015	7/27/2015; 9/30/2015	0.9183	10/1/2015	0.9183	7/31/2015		60
KOA ICM	AC31	1.1403	1.1403	7	8/17/2016	8/25/2016	2064	1535	8	1	9/12/2016	1.1403			9/12/2016	1.1403	9/12/2016	1.1403			201
KOA ICM	AB30	0.4749	0.4749	8	3/22/2016	3/23/2016	503	238	0	1	3/30/2016	0.4749			4/15/2016	0.4749	4/26/2016	0.4749			129
KOA ICM	AC41	0.7371	0.7371	2	10/9/2015	10/13/2015	75	95	10	0	10/28/2015	0.7371			10/28/2015	0.7371	10/29/2015	0.7371			77
KOA ICM	AF45	0.8980	0.8980	2	7/24/2015	7/24/2015	89	130	0	0	7/27/2015	0.8980			7/31/2015	0.8980	8/7/2015	0.8980			30
KOA ICM	AB42	0.9183	0.9183	2	10/13/2015	10/13/2015	70	85	10	0	10/19/2015	0.9183			10/23/2015	0.9183	10/29/2015	0.9183			77
KOA ICM	AA39	0.6883	0.6883	3	8/20/2015	8/21/2015	137	140	1	0	8/24/2015	0.6883			8/26/2015	0.6883	9/10/2015	0.6883			45
KOA ICM	BS10	0.1885	0.1885	7	8/18/2015	8/18/2015	116	19	0	0	8/19/2015	0.1885			8/21/2015	0.1885	8/25/2015	0.1885			42
KOA ICM	AC30	1.0775	1.0775	10	10/28/2016	11/3/2016	7970	1700	0	0	12/5/2016	1.0775				0.00		0.00			
KOA ICM	AA40	0.9097	0.9097	3	8/20/2015	8/21/2015	210	220	0	0	8/24/2015	0.9097			8/26/2015	0.9097	9/10/2015	0.9097			45
KOA ICM	AA29	0.9183	0.9183	3	6/29/2015	7/1/2015	17460	660	0	1	7/20/2015	0.9183			7/24/2015	0.9183	7/31/2015	0.9183			27
KOA ICM	BS8	0.5965	0.5965	7	8/13/2015	8/13/2015	55	20	4	0	8/17/2015	0.5965			8/18/2015	0.5965	8/25/2015	0.5965			42
KOA ICM	BS9	0.9183	0.9183	7	8/17/2015	8/18/2015	272	50	2	0	8/18/2015	0.9183			8/21/2015	0.9183	8/25/2015	0.9183			42
KOA ICM	AB39	0.8837	0.8837	3	8/10/2015	8/10/2015	218	125	0	0	8/17/2015	0.8837			8/18/2015	0.8837	8/19/2015	0.8837			38
KOA ICM	AA37	0.9183	0.9183	7	7/20/2015	7/20/2015	236	125	2	1	7/24/2015	0.9183			7/30/2015	0.9183	8/6/2015	0.9183			28
KOA ICM	AA41	0.9183	0.9183	3	8/20/2015	8/20/2015	145	140	2	0	8/24/2015	0.9183			8/26/2015	0.9183	9/10/2015	0.9183			45
KOA ICM	AB13	0.4977	0.4977	2	6/10/2015	6/10/2015	535	209	10	3	6/22/2015;10/6/2015	0.4977	8/3/2015	7/7/2015	6/29/2015;11/12/2015	0.4977	12/3/2015	0.4977	6/30/2015	9/15/2015	90
KOA ICM	AB12	0.6845	0.6845	1	9/18/2015	9/21/2015	1015	225	0	0	10/30/2015	0.6845			11/10/2015	0.6845	12/3/2015	0.6845			91
KOA ICM	AB49	0.8889	0.8889	2	8/10/2015	8/10/2015	140	30	10	0	8/12/2015	0.8889			8/13/2015	0.8889	8/19/2015	0.8889			38
KOA ICM	AB27	0.9183	0.9183	3	5/21/2015	5/28/2015	8995	1061	0	11	7/28/2015	0.9183	7/20/2015	7/28/2015	8/3/2015	0.9183	8/6/2015	0.9183			29
KOA ICM	AB28	0.8895	0.8895	3	5/11/2015	5/15/2015	2710	965	0	11	7/27/2016	0.8895			7/27/2016	0.8895	7/28/2016	0.8895			178
KOA ICM	AB29	0.7543	0.7543	3	5/7/2015	5/11/2015	11316	745	5	2	4/12/2016	0.7543	7/20/2015	8/11/2015	4/15/2016	0.7543	4/26/2016	0.7543			129
KOA ICM	AC39	0.9183	0.9183	3	8/6/2015	8/7/2015	2610	219	0	0	8/17/2015	0.9183			8/18/2015	0.9183	8/19/2015	0.9183			38
KOA ICM	Y37	0.9183	0.9183	8	3/16/2016	3/16/2016	112	59	0	0	3/16/2016	0.9183			3/30/2016	0.9183	4/6/2016	0.9183			123
KOA ICM	AC40	0.9183	0.9183	3	8/5/2015	8/6/2015	1435	120	0	0	8/17/2015	0.9183			8/18/2015	0.9183	8/19/2015	0.9183			38
KOA ICM	AE45	0.9183	0.9183	2	7/24/2015	7/27/2015	70	115	0	0	7/30/2015	0.9183			8/3/2015	0.9183	8/7/2015	0.9183			30
KOA ICM	Z24	0.5594	0.5594	13	10/11/2016	10/13/2016	41288	750	0	2	11/8/2016	0.5594			11/10/2016	0.5594	11/10/2016	0.5594			221
KOA ICM	AB38	0.9183	0.9183	7	7/27/2015	7/28/2015	254	146	0	1	8/4/2015	0.9183			8/5/2015	0.9183	8/19/2015	0.9183			38
KOA ICM	T6	0.1998	0.1998	1	5/27/2016	5/27/2016	60	0	17	0	6/7/2016	0.1998			6/8/2016	0.1998	6/15/2016	0.1998			153
KOA ICM	AE39	0.9183	0.9183	1	8/3/2015	8/4/2015	1535	260	0	0	9/24/2015	0.9183	8/4/2015	9/9/2015	9/28/2015	0.9183	10/1/2015	0.9183			59
KOA ICM	BJ15a	0.2225	0.2225	8	6/14/2016	6/16/2016	2751	181	21	0	6/20/2016	0.2225				0.00		0.00			
KOA ICM	AE40	0.9183	0.9183	1	8/3/2015	8/3/2015	1350	147	0	0	9/24/2015	0.9183	8/6/2015	9/10/2015	9/28/2015	0.9183	10/1/2015	0.9183			59
KOA ICM	AG7	0.9209	0.9209	2	6/26/2015	6/29/2015	1409	340	7	0	10/14/2015	0.9209	8/3/2015	10/5/2015	10/15/2015	0.9209	10/29/2015	0.9209			77
KOA ICM	AB46	0.9183	0.9183	2	7/31/2015	8/3/2015	65	140	5	1	8/4/2015	0.9183			8/5/2015	0.9183	8/19/2015	0.9183			38
KOA ICM	AD42	0.9004	0.9004	2	10/5/2015	10/6/2015	80	90	15	0	10/7/2015	0.9004			10/9/2015	0.9004	10/28/2015	0.9004			76
KOA ICM	AD43	0.8472	0.8472	2	10/2/2015	10/5/2015	105	120	15	0	10/7/2015	0.8472			10/9/2015	0.8472	10/28/2015	0.8472			76
KOA ICM	AD44	0.8112	0.8112	2	10/5/2015	10/5/2015	95	100	10	0	10/7/2015	0.8112			10/9/2015	0.8112	10/28/2015	0.8112			76
KOA ICM	AE41	0.4611	0.4611	2	10/1/2015	10/1/2015	85	65	10	0	10/7/2015	0.4611			10/9/2015	0.4611	10/28/2015	0.4611			76
KOA ICM	AC46	0.9183	0.9183	2	8/3/2015	8/3/2015	55	100	0	0	8/4/2015	0.9183			8/5/2015	0.9183	8/19/2015	0.9183			38
KOA ICM	V44	0.9107	0.9107	2	10/28/2015	10/28/2015	30	25	5	0	11/6/2015	0.9107			11/10/2015	0.9107	11/12/2015	0.9107			82
KOA ICM	AF33	0.7351	0.7351	7	9/2/2015	9/3/2015	1140	567	1	0	9/24/2015	0.7351			9/28/2015	0.7351	10/13/2015	0.7351			70
KOA ICM	AD40	0.9183	0.9183	3	8/5/2015	8/5/2015	1435	151	0	0	8/6/2015	0.9183			8/10/2015	0.9183	8/11/2015	0.9183			33

TABLE B-1 GRID TRACKING LOG

Category	Grid #	Acres	Acres Completed	Team No. [1]	Date Sweep Started	Date Sweep Completed	Anomalies/Digs [2, 3]	MD (Lbs.)	Non-MD (Lbs.)	Qnty. MEC (w/ Barcode) and MDEH (w/o Barcode) [4]	QC Pass Date	Acres QC'd	QC Fail Date	Date ReSweep Completed	QA Submission Date	Acres Submitted for QA	QA Pass Date	Acres QA'd	QA Fail Date	Date ReSweep Completed	Form 6048 #
KOA ICM	AF41	1.0443	1.0443	3	7/31/2015	7/31/2015	2300	25	0	0	8/3/2015	1.0443			8/3/2015	1.0443	8/11/2015	1.0443			33
KOA ICM	AF42	0.4610	0.4610	2	9/28/2015	9/28/2015	65	75	5	0	9/29/2015	0.4610			9/30/2015	0.4610	10/13/2015	0.4610			70
KOA ICM	AF43	0.9177	0.9177	2	9/25/2015	9/25/2015	75	60	10	0	9/29/2015	0.9177			9/30/2015	0.9177	10/13/2015	0.9177			70
KOA ICM	BN16c	0.1694	0.1694	2	6/30/2016	7/6/2016	1624	203	0	0	8/15/2016	0.1694	7/15/2016	8/9/2016	8/17/2016	0.1694	8/17/2016	0.1694			190
KOA ICM	BN17a	0.2296	0.2296	2	3/29/2016	4/4/2016	571	106	0	2	4/18/2016	0.2296			4/21/2016	0.2296	5/11/2016	0.2296			138
KOA ICM	BL17a	0.2296	0.2296	6	4/5/2016	4/6/2016	8692	600	32	0	6/29/2016	0.2296				0.00		0.00	4/20/2016	5/3/2016	
KOA ICM	BJ21	0.8880	0.8880	8	8/30/2016	9/28/2016	4418	880	0	16	10/11/2016	0.8880			10/12/2016	0.8880	10/12/2016	0.8880			214
KOA ICM	BT10	0.2563	0.2563	7	8/17/2015	8/18/2015	156	24	0	0	8/19/2015	0.2563			8/21/2015	0.2563	8/25/2015	0.2563			42
KOA ICM	BH14b	0.2015	0.2015	1	8/16/2016	8/17/2016	1412	153	0	0	8/22/2016	0.2015			8/25/2016	0.2015	8/30/2016	0.2015			195
KOA ICM	BJ14d	0.2021	0.2021	8	6/21/2016	6/21/2016	842	73	6	0		0.00	6/23/2016			0.00		0.00			
KOA ICM	BH15a	0.2213	0.2213	1	8/15/2016	8/16/2016	1246	146	0	3	9/12/2016	0.2213			9/12/2016	0.2213	9/12/2016	0.2213			201
KOA ICM	W7	1.3363	1.3363	1	6/21/2016	6/21/2016	572	72	5	0	6/24/2016; 8/17/2016	1.3363			6/28/2016; 8/17/2016	1.3363	8/17/2016	1.3363	7/8/2016	8/10/2016	190
KOA ICM	V7	1.3070	1.3070	1	6/17/2016	6/17/2016	520	88	27	0	6/24/2016	1.3070			6/28/2016	1.3070	7/8/2016	1.3070			163
KOA ICM	U6	0.8665	0.8665	1	6/16/2016	6/16/2016	357	74	0	0	6/24/2016	0.8665			6/28/2016	0.8665	7/8/2016	0.8665			163
KOA ICM	AC11	0.8117	0.8117	2	6/2/2015	6/2/2015	255	185	7	2	7/10/2015	0.8117			6/11/2015	0.8117	6/12/2015	0.8117			6
KOA ICM	AC12	0.9089	0.9089	2	6/2/2015	6/3/2015	245	150	10	5	7/10/2015	0.9089			6/11/2015	0.9089	6/12/2015	0.9089			6
KOA ICM	U44	0.9209	0.9209	2	10/29/2015	10/29/2015	30	20	0	0	11/6/2015	0.9209			11/10/2015	0.9209	11/12/2015	0.9209			82
KOA ICM	AC26	0.8982	0.8982	3	5/20/2015	5/20/2015	420	100	0	2		0.00	8/29/2016			0.00		0.00			
KOA ICM	AF44	0.8876	0.8876	2	9/25/2015	9/28/2015	100	85	10	0	9/29/2015	0.8876			9/30/2015	0.8876	10/13/2015	0.8876			70
KOA ICM	AE42	0.8730	0.8730	2	9/30/2015	9/30/2015	140	155	10	0	10/1/2015	0.8730			10/2/2015	0.8730	10/13/2015	0.8730			70
KOA ICM	BG15a	0.2255	0.2255	1	7/19/2016	7/20/2016	1778	178	2	4	8/3/2016	0.2255			8/4/2016	0.2255	8/9/2016	0.2255			184
KOA ICM	BG21	0.8740	0.8740	2	10/18/2016	10/28/2016	2216	540	0	2	11/9/2016	0.8740			11/10/2016	0.8740	11/10/2016	0.8740			221
KOA ICM	BH20	0.9183		1	11/16/2016		3801	522	0	5		0.00				0.00		0.00			
KOA ICM	BH16c	0.2296	0.2296	1	8/1/2016	8/2/2016	1487	130	0	0	8/9/2016	0.2296			8/9/2016	0.2296	8/10/2016	0.2296			185
KOA ICM	BJ15d	0.2296	0.2296	6	4/28/2016	4/29/2016	2515	12	333	0	6/29/2016	0.2296				0.00		0.00			
KOA ICM	AG43	0.7129	0.7129	2	9/23/2015	9/24/2015	60	75	5	0	9/29/2015	0.7129			9/30/2015	0.7129	10/13/2015	0.7129			70
KOA ICM	AG44	0.9183	0.9183	2	9/24/2015	9/25/2015	130	125	15	0	9/29/2015	0.9183			9/30/2015	0.9183	10/13/2015	0.9183			70
KOA ICM	AB23	0.8191	0.8191	13	10/18/2016	10/21/2016	3273	1342	0	7	11/8/2016	0.8191			11/10/2016	0.8191	11/10/2016	0.8191			221
KOA ICM	BJ13b	0.2250	0.2250	6	7/14/2016	7/14/2016	265	125	5	1	7/18/2016	0.2250			7/19/2016	0.2250	7/20/2016	0.2250			173
KOA ICM	BJ14b	0.2296	0.2296	8	6/17/2016	6/20/2016	9219	174	23	2	7/8/2016	0.2296	6/23/2016	6/28/2016		0.00		0.00			
KOA ICM	BJ14a	0.2273	0.2273	8	6/22/2016	6/24/2016	4734	148	11	5	7/8/2016	0.2273				0.00		0.00			
KOA ICM	AC28	0.4090	0.4090	3	5/7/2015	5/7/2015	1000	250	0	1	7/18/2016	0.4090	3/30/2016	8/11/2015	7/19/2016	0.4090	7/20/2016	0.4090			173
KOA ICM	AG45	0.9183	0.9183	2	7/23/2015	7/24/2015	110	153	0	0	9/24/2015	0.9183	7/27/2015	9/14/2015	9/28/2015	0.9183	10/13/2015	0.9183			71
KOA ICM	BK14d	0.0886	0.0886	1	1/6/2016	1/6/2016	739	120	0	0	5/3/2016	0.0886	4/18/2016	4/21/2016	5/4/2016	0.0886	5/11/2016	0.0886			138
KOA ICM	BM17d	0.2296	0.2296	2	4/6/2016	4/6/2016	618	107	0	1	5/18/2016	0.2296			5/23/2016	0.2296	5/25/2016	0.2296	4/20/2016	5/2/2016	147
KOA ICM	BG14c	0.2168	0.2168	1	8/17/2016	8/17/2016	408	61	0	0	8/22/2016	0.2168			8/25/2016	0.2168	8/30/2016	0.2168			195
KOA ICM	AH7	1.1725	1.1725	2	6/29/2015	7/1/2015	1495	500	30	0	10/14/2015	1.1725	8/3/2015	10/6/2015	10/15/2015	1.1725	10/29/2015	1.1725			77
KOA ICM	AL7	1.0042	1.0042	8	7/7/2016	7/11/2016	1928	258	7	1	7/15/2016	1.0042			7/18/2016	1.0042	7/19/2016	1.0042			172
KOA ICM	AE43	0.9181	0.9181	2	9/29/2015	9/30/2015	50	65	10	0	10/1/2015	0.9181			10/2/2015	0.9181	10/13/2015	0.9181			70
KOA ICM	X6	0.2550	0.2550	1	6/23/2016	6/23/2016	149	24	0	0	7/11/2016	0.2550			7/12/2016	0.2550	7/13/2016	0.2550			169
KOA ICM	AJ42	0.9183	0.9183	2	9/18/2015	9/21/2015	80	105	10	0	9/23/2015	0.9183			9/24/2015	0.9183	9/29/2015	0.9183			54
KOA ICM	Y23	0.6988	0.6988	6	6/30/2016	7/12/2016	866	490	2	1	7/18/2016	0.6988			7/19/2016	0.6988	7/20/2016	0.6988			173
KOA ICM	T7	0.6815	0.6815	1	6/10/2016	6/10/2016	242	6	14	0	6/15/2016	0.6815			6/16/2016	0.6815	6/22/2016	0.6815			156
KOA ICM	AC38	0.9183	0.9183	7	7/24/2015	7/27/2015	319	165	0	1	8/4/2015	0.9183			8/5/2015	0.9183	8/19/2015	0.9183			38
KOA ICM	AC48	0.9183	0.9183	2	8/6/2015	8/7/2015	120	150	20	0	8/10/2015	0.9183			8/7/2015	0.9183	8/19/2015	0.9183			38
KOA ICM	AH43	0.7702	0.7702	2	9/23/2015	9/23/2015	85	85	10	0	9/24/2015	0.7702			9/29/2015	0.7702	10/13/2015	0.7702			70
KOA ICM	AD11	0.8672	0.8672	2	6/1/2015	6/1/2015	1234	315	15	5	6/4/2015;10/6/2015	0.8672	8/3/2015		6/11/2015;11/12/2015	0.8672	12/8/2015	0.8672	6/12/2015	9/17/2015	94
KOA ICM	W45	0.8003	0.8003	2	8/18/2015	8/18/2015	20	15	5	0	8/19/2015	0.8003			8/24/2015	0.8003	9/2/2015	0.8003			43
KOA ICM	BT8	0.5473	0.5473	7	8/13/2015	8/13/2015	30	10	2	0	8/17/2015	0.5473			8/18/2015	0.5473	8/25/2015	0.5473			42
KOA ICM	BT9	0.9183	0.9183	7	8/14/2015	8/14/2015	333	64	6	0	8/18/2015	0.9183			8/19/2015	0.9183	8/25/2015	0.9183			42
KOA ICM	AK42	0.9183	0.9183	2	9/18/2015	9/18/2015	90	125	10	0	9/23/2015	0.9183			9/24/2015	0.9183	9/29/2015	0.9183			54
KOA ICM	AK43	0.9183	0.9183	2	9/11/2015	9/14/2015	125	120	15	0	9/23/2015	0.9183			9/24/2015	0.9183	9/29/2015	0.9183			54
KOA ICM	AK44	0.9183	0.9183	2	9/11/2015	9/11/2015	85	110	10	0	9/14/2015	0.9183			9/15/2015	0.9183	9/17/2015	0.9183			49
KOA ICM	AK45	0.9183	0.9183	2	9/11/2015	9/11/2015	70	80	0	0	9/14/2015	0.9183			9/15/2015	0.9183	9/17/2015	0.9183			49
KOA ICM	AE44	0.7840	0.7840	2	10/2/2015	10/2/2015	80	90	5	0	10/7/2015	0.7840			10/9/2015	0.7840	10/28/2015	0.7840			76
KOA ICM	AK46	0.9183	0.9183	2	9/10/2015	9/11/2015	110	120	15	0	9/14/2015	0.9183			9/15/2015	0.9183	9/17/2015	0.9183			49
KOA ICM	AK47	0.9183	0.9183	2	9/9/2015	9/9/2015	65	110	10	0	9/14/2015	0.9183			9/15/2015	0.9183	9/17/2015	0.9183			49
KOA ICM	AK48	0.9183	0.9183	2	9/8/2015	9/9/2015	40	65	5	0	9/14/2015	0.9183			9/15/2015	0.9183	9/17/2015	0.9183			49
KOA ICM	BU10	0.2857	0.2857	7	8/19/2015	8/19/2015	266	37	0	0	8/19/2015	0.2857			8/21/2015	0.2857	8/25/2015	0.2857			42
KOA ICM	AC49	0.8959	0.8959	2	8/7/2015	8/10/2015	110	35	15	0	8/12/2015	0.8959			8/13/2015	0.8959	8/19/2015	0.8959			38
KOA ICM	AP39	0.7386	0.7386	4	8/19/2015	8/20/2015	108	28	0	0	8/24/2015	0.7386			8/26/2015	0.7386	9/10/2015	0.7386			45
KOA ICM	AK49	0.9449	0.9449	2	9/8/2015	9/8/2015	35	30	5	0	9/9/2015	0.9449			9/10/2015	0.9449	9/17/2015	0.9449			49
KOA ICM	AQ39	0.9183	0.9183	4	8/20/2015	8/20/2015	85	23	0	0	8/24/2015	0.9183			8/26/2015	0.9183	9/10/2015	0.9183			45
KOA ICM	BK19	0.9054	0.9054	3	7/14/2016	7/19/2016	2502	657	34	5	7/21/2016	0.9054			7/22/2016	0.9054	7/22/2016	0.9054			176
KOA ICM	BF14	0.2565	0.2565	1	11/14/2016	11/16/2016	2466	146	0	0	11/21/2016	0.2565			11/22/2016	0.2565	12/6/2016	0.2565			229
KOA ICM	BG14b	0.1573	0.1573	1	7/12/2016	7/14/2016	1357	112	0	3	7/19/2016	0.1573			7/20/2016	0.1573	7/22/2016	0.1573			176
KOA ICM	BH13c	0.2186	0.2186	6	7/19/2016	7/20/2016	437	140	4	1	8/2/2016	0.2186			8/4/2016	0.2186	8/9/2016	0.2186			184
KOA ICM	BK13	0.3393	0.3393	6	7/25/2016	7/26/2016	563	150	3	0	8/1/2016	0.3393			8/2/2016	0.3393	8/3/2016	0.3393			182
KOA ICM	BG13c	0.1797	0.1797	1	8/18/2016	8/18/2016	175	42	0	0	8/29/2016	0.1797			8/30/2016	0.1797	8/30/2016	0.1797			195
KOA ICM	BF15	0.8914	0.8914	1	11/8/2016	11/14/2016	6820	1017	0	0	11/15/2016	0.8914			11/15/2016	0.8914	11/15/2016	0.8914			225
KOA ICM	BF18	0.8392	0.8392	1	10/12/2016	10/18/2016	7154	1203	0	8	11/15/2016	0.8392			11/15/2016	0.8392	11/15/2016	0.8392			225
KOA ICM	BC21	0.7167	0.7167	10	8/23/2016	8/30/2016	21971	4405	0	71	9/26/2016; 11/14/2016	0.7167			9/27/2016; 11/14/2016	0.7167	11/14/2016	0.7167	9/27/2016	11/7/2016	224
KOA ICM	BU8	0.4981	0.4981	7	8/13/2015	8/13/2015	37	16	2	0	8/17/2015	0.4981			8/18/2015	0.4981	8/25/2015	0.4981			42
KOA ICM	AB31	0.4854	0.4854	7	7/29/2016	8/2/2016	394	320	5	0	8/9/2016	0.4854			8/9/2016	0.4854	8/10/2016	0.4854			185
KOA ICM	AD37	0.9183	0.9183	7	7/23/2015	7/23/2015	429	210	1	2	7/24/2015	0.9183			7/30/2015	0.9183	8/6/2015	0.9183			28
KOA ICM	AJ43	0.9183	0.9183	2	9/21/2015	9/21/2015	65	70	10	0	9/24/2015	0.9183			9/28/2015	0.9183	10/13/2015	0.9183			70
KOA ICM	AD39	0.9183	0.9183	3	8/4/2015	8/5/2015	2208	252	0	1	8/6/2015	0.9183			8/10/2015	0.9183	8/11/2015	0.9183			33
KOA ICM	AP41	0.8253	0.8253	4	7/27/2015	7/28/2015	23	6	0	0	7/31/2015	0.8253			8/3/2015	0.8253	8/11/2015	0.8253			33
KOA ICM	AE11	0.9744	0.9744	2	5/28/2015	5/28/2015	307	122	5	1	6/5/2015	0.9744			6/11/2015;6/29/2015	0.9744	7/22/2015	0.9744	6/30/2015	6/19/2015	26
KOA ICM	Y26	0.7782	0.7782	8	4/1/2016	4/4/2016	1004	550	1	1	4/19/2016	0.7782			4/21/2016	0.7782	4/26/2016	0.7782			129
KOA ICM	AA22	1.0174	1.0174	6	6/20/2016	6/24/2016	3062	1246	14	21	7/28/2016	1.0174			7/29/2016	1.0174	7/29/2016	1.0174			179
KOA ICM	AA32	0.8193	0.8193	7	8/2/2016	8/15/2016	810	750	7	0	8/18/2016	0.8193			8/22/2016	0.8193	8/23/2016	0.8193			192
KOA ICM	AA24	0.8750	0.8750	13	9/30/2016	10/7/2016	3825	948	0	2	11/8/2016	0.8750			11/10/2016	0.8750	11/10/2016	0.8750			221
KOA ICM	AA23	0.3180	0.3180	6	6/27/2016	6/29/2016	1531	870	15	4	7/28/2016	0.3180			7/29/2016	0.3180	7/29/2016	0.3180			179
KOA ICM	AB24	0.7140	0.7140	13	10/14/2016	10/18/2016	2713	977	0	4	11/8/2016	0.7140			11/10/2016	0.7140	11/10/2016	0.7140			221
KOA ICM	Z25	0.3893	0.3893	13	9/26/2016	9/29/2016	1237	380	0	0	11/8/2016	0.3893			11/10/2016	0.3893	11/10/2016	0.3893			221
KOA ICM	AA33	0.8877	0.8877	7	5/5/2016	5/6/2016	702	403	0	1	6/9/2016	0.8877	5/10/2016	6/3/2016	6/10/2016	0.8877	6/20/2016	0.8877			154
KOA ICM	AC29	0.4898	0.4898	10	10/26/2016	10/27/2016	4000	950	0	1	12/5/2016	0.4898				0.00		0.00			
KOA ICM	Y25	0.8347	0.8347	8	4/5/2016	4/6/2016	2600	945	0	0	4/15/2016	0.8347			4/15/2016	0.8347	4/26/2016	0.8347			129
KOA ICM	Z28	0.9183	0.9183	3	7/7/2015	7/13/2015	12890	795	0	0	7/20/2015	0.9183			7/24/2015	0.9183	7/31/2015	0.9183			27
KOA ICM	AD29	0.8659	0.8659	10	11/9/2016	11/15/2016	12650	1850	0	10	12/5/2016	0.8659				0.00		0.00			
KOA ICM	AD38	0.9183	0.9183	7	7/23/2015	7/24/2015	348	147	5	0	8/4/2015	0.9183			8/5/2015	0.9183	8/19/2015	0.9183			38
KOA ICM	AB32	0.4771	0.4771	7	7/28/2016	7/28/2016	709	570	35	1	8/30/2016	0.4771			8/30/2016	0.4771	8/30/2016	0.4771			195
KOA ICM	V23	0.7811	0.7811	8	4/28/2016	4/28/2016	273	149	1	1	5/3/2016	0.7811			5/4/2016	0.7811	5/6/2016	0.7811			135
KOA ICM	AL42	0.9183	0.9183	2	9/16/2015	9/17/2015	115	135	15	0	9/23/2015	0.9183			9/24/2015	0.9183	9/29/2015	0.9183			54

TABLE B-1 GRID TRACKING LOG

Category	Grid #	Acres	Acres Completed	Team No. [1]	Date Sweep Started	Date Sweep Completed	Anomalies/Digs [2, 3]	MD (Lbs.)	Non-MD (Lbs.)	Qnty. MEC (w/ Barcode) and MDEH (w/o Barcode) [4]	QC Pass Date	Acres QC'd	QC Fail Date	Date ReSweep Completed	QA Submission Date	Acres Submitted for QA	QA Pass Date	Acres QA'd	QA Fail Date	Date ReSweep Completed	Form 6048 #
KOA ICM	AL43	0.9183	0.9183	2	9/16/2015	9/16/2015	110	120	10	0	9/23/2015	0.9183			9/24/2015	0.9183	9/29/2015	0.9183			54
KOA ICM	AL44	0.9183	0.9183	2	9/14/2015	9/15/2015	85	105	10	0	9/23/2015	0.9183			9/24/2015	0.9183	9/29/2015	0.9183			54
KOA ICM	AL45	0.9183	0.9183	2	9/14/2015	9/14/2015	70	50	5	0	9/23/2015	0.9183			9/24/2015	0.9183	9/29/2015	0.9183			54
KOA ICM	AL36	0.6421	0.6421	3	11/11/2015	11/11/2015	90	20	0	0	11/17/2015	0.6421			11/18/2015	0.6421	12/2/2015	0.6421			89
KOA ICM	AC32	0.9183	0.9183	7	8/16/2016	8/17/2016	1487	928	4	3	8/30/2016	0.9183			8/30/2016	0.9183	8/30/2016	0.9183			195
KOA ICM	Y27	0.9025	0.9025	8	3/30/2016	3/31/2016	1895	740	0	1	4/15/2016	0.9025			4/15/2016	0.9025	4/26/2016	0.9025			129
KOA ICM	W23	0.7738	0.7738	8	4/29/2016	5/2/2016	925	350	1	0	5/11/2016	0.7738			5/13/2016	0.7738	5/16/2016	0.7738			142
KOA ICM	AE12	0.5927	0.5927	2	5/28/2015	5/29/2015	280	156	5	6	6/5/2015	0.5927			6/11/2015	0.5927	6/30/2015	0.5927	6/12/2015	6/22/2015	12
KOA ICM	AA31	0.9183	0.9183	8	3/23/2016	3/23/2016	567	326	0	1	4/19/2016	0.9183			4/21/2016	0.9183	4/26/2016	0.9183			129
KOA ICM	Z35	0.7132	0.7132	7	4/27/2016	4/27/2016	400	200	0	1	5/11/2016	0.7132			5/13/2016	0.7132	5/16/2016	0.7132			142
KOA ICM	AR39	0.8942	0.8942	4	8/20/2015	8/21/2015	125	32	0	0	8/24/2015	0.8942			8/26/2015	0.8942	9/10/2015	0.8942			45
KOA ICM	AL46	0.9183	0.9183	2	9/10/2015	9/10/2015	85	80	10	0	9/14/2015	0.9183			9/15/2015	0.9183	9/17/2015	0.9183			49
KOA ICM	AL47	0.9183	0.9183	2	9/9/2015	9/10/2015	90	75	10	0	9/14/2015	0.9183			9/15/2015	0.9183	9/17/2015	0.9183			49
KOA ICM	AH8	0.4702	0.4702	2	7/2/2015	7/8/2015	415	130	1	0	10/14/2015	0.4702		10/13/2015	10/15/2015	0.4702	10/29/2015	0.4702			77
KOA ICM	AJ44	0.9183	0.9183	2	9/17/2015	9/17/2015	80	90	5	0	9/24/2015	0.9183			9/28/2015	0.9183	10/13/2015	0.9183			70
KOA ICM	T9	0.6986	0.6986	1	6/9/2016	6/9/2016	330	17	0	0	6/15/2016	0.6986			6/16/2016	0.6986	6/22/2016	0.6986			156
KOA ICM	W22	0.7313	0.7313	8	5/6/2016	5/9/2016	550	465	1	1	6/3/2016;7/29/2016	0.7313	5/26/2016	6/2/2016	6/28/2016;7/29/2016	0.7313	8/1/2016	0.7313	7/8/2016	7/26/2016	180
KOA ICM	W15	0.6176	0.6176	1	10/26/2015	10/27/2015	825	100	0	3	10/30/2015	0.6176			11/10/2015	0.6176	12/3/2015	0.6176			91
KOA ICM	Y22	0.8780	0.8780	8	5/11/2016	5/12/2016	720	408	0	0	5/26/2016; 9/19/2016	0.8780			5/27/2016; 9/19/2016	0.8780	9/19/2016	0.8780	6/1/2016	9/15/2016	203
KOA ICM	AL48	0.9183	0.9183	2	9/8/2015	9/8/2015	50	55	10	0	9/9/2015	0.9183			9/10/2015	0.9183	9/17/2015	0.9183			49
KOA ICM	AL49	0.9519	0.9519	2	9/3/2015	9/3/2015	90	60	10	0	9/9/2015	0.9519			9/10/2015	0.9519	9/17/2015	0.9519			49
KOA ICM	AF11	0.9183	0.9183	2	5/27/2015	5/28/2015	552	250	10	6	6/22/2015	0.9183			7/22/2015	0.9183	7/27/2015	0.9183			24
KOA ICM	AD45	0.9025	0.9025	2	7/27/2015	7/27/2015	27	110	0	0	8/3/2015	0.9025			8/5/2015	0.9025	8/19/2015	0.9025			38
KOA ICM	AD46	0.8392	0.8392	2	8/3/2015	8/3/2015	65	120	5	0	8/4/2015	0.8392			8/5/2015	0.8392	8/19/2015	0.8392			38
KOA ICM	AM42	0.9183	0.9183	2	9/17/2015	9/18/2015	100	135	15	0	9/23/2015	0.9183			9/24/2015	0.9183	9/29/2015	0.9183			54
KOA ICM	AF12	0.4283	0.4283	2	5/26/2015	5/27/2015	485	340	2	3	6/22/2015	0.4283			7/22/2015	0.4283	7/27/2015	0.4283			24
KOA ICM	AM44	0.9183	0.9183	2	9/15/2015	9/15/2015	85	90	15	0	9/18/2015	0.9183			9/23/2015	0.9183	9/29/2015	0.9183			54
KOA ICM	AG42	0.7572	0.7572	2	9/29/2015	9/29/2015	125	110	10	0	10/7/2015	0.7572			10/9/2015	0.7572	10/28/2015	0.7572			76
KOA ICM	AH42	0.8564	0.8564	2	9/28/2015	9/29/2015	75	85	5	0	10/7/2015	0.8564			10/9/2015	0.8564	10/28/2015	0.8564			76
KOA ICM	AF34	0.7937	0.7937	7	9/8/2015	9/8/2015	896	586	1	2	11/17/2015	0.7937	9/24/2015	11/13/2015	11/18/2015	0.7937	12/2/2015	0.7937			89
KOA ICM	AD48	0.9183	0.9183	2	8/7/2015	8/7/2015	50	50	5	0	8/10/2015	0.9183			8/13/2015	0.9183	8/19/2015	0.9183			38
KOA ICM	AL40	0.9183	0.9183	4	9/30/2015	10/1/2015	66	3	0	0	10/5/2015	0.9183			10/7/2015	0.9183	10/28/2015	0.9183			76
KOA ICM	AC44	0.9183	0.9183	2	10/7/2015	10/8/2015	75	100	5	0	10/19/2015	0.9183			10/23/2015	0.9183	10/28/2015	0.9183			76
KOA ICM	AL41	0.9183	0.9183	4	9/29/2015	9/30/2015	61	4	0	0	10/1/2015	0.9183			10/2/2015	0.9183	10/15/2015	0.9183			68
KOA ICM	AG10	0.9183	0.9183	2	6/3/2015	6/3/2015	202	250	15	4	6/22/2015	0.9183			6/29/2015	0.9183	6/30/2015	0.9183			12
KOA ICM	AM36	0.6391	0.6391	4	10/5/2015	10/6/2015	145	31	1	0	10/8/2015	0.6391			10/9/2015	0.6391	10/28/2015	0.6391			76
KOA ICM	AM37	0.9183	0.9183	4	10/5/2015	10/5/2015	139	17	0	0	10/8/2015	0.9183			10/9/2015	0.9183	10/28/2015	0.9183			76
KOA ICM	AU44	0.6414	0.6414	4	8/31/2015	8/31/2015	193	164	0	0	9/3/2015	0.6414			9/10/2015	0.6414	9/18/2015	0.6414			69
KOA ICM	AM38	0.9183	0.9183	4	10/2/2015	10/2/2015	144	12	0	0	10/5/2015	0.9183			10/7/2015	0.9183	10/28/2015	0.9183			76
KOA ICM	AP40	0.9183	0.9183	4	8/24/2015	8/24/2015	88	14	0	0	8/26/2015	0.9183			9/8/2015	0.9183	9/10/2015	0.9183			45
KOA ICM	AG11	0.9183	0.9183	2	5/20/2015	5/26/2015	602	575	20	14	6/22/2015	0.9183			7/22/2015	0.9183	7/27/2015	0.9183			24
KOA ICM	AF36	0.9157	0.9157	7	7/8/2015	7/8/2015	882	205	75	0	7/16/2015	0.9157		8/24/2015	7/27/2015; 9/30/2015	0.9157	10/1/2015	0.9157	7/31/2015		60
KOA ICM	AG41	0.9183	0.9183	4	10/8/2015	10/9/2015	72	9	0	0	10/19/2015	0.9183			10/23/2015	0.9183	10/28/2015	0.9183			76
KOA ICM	AM39	0.9183	0.9183	4	10/2/2015	10/2/2015	126	15	0	0	10/5/2015	0.9183			10/7/2015	0.9183	10/28/2015	0.9183			76
KOA ICM	AK7	1.1212	1.1212	8	6/30/2016	7/7/2016	3369	252	12	7	7/15/2016	1.1212			7/18/2016	1.1212	7/19/2016	1.1212			172
KOA ICM	AF7	0.4171	0.4171	1	6/24/2016	6/24/2016	186	22	0	0	7/29/2016	0.4171	7/13/2016	7/22/2016	7/30/2016	0.4171	8/1/2016	0.4171			180
KOA ICM	AF8	0.6947	0.6947	8	7/18/2016	7/20/2016	1379	92	2	0	7/29/2016	0.6947			7/30/2016	0.6947	8/1/2016	0.6947			180

Category	Grid #	Acres	Acres Completed	Team No. [1]	Date Sweep Started	Date Sweep Completed	Anomalies/Digs [2, 3]	MD (Lbs.)	Non-MD (Lbs.)	Qnty. MEC (w/ Barcode) and MDEH (w/o Barcode) [4]	QC Pass Date	Acres QC'd	QC Fail Date	Date ReSweep Completed	QA Submission Date	Acres Submitted for QA	QA Pass Date	Acres QA'd	QA Fail Date	Date ReSweep Completed	Form 6048 #
KOA ICM	AK7	1.1212	1.1212	8	6/30/2016	7/7/2016	3369	252	12	7	7/15/2016	1.1212			7/18/2016	1.1212	7/19/2016	1.1212			172
KOA ICM	AF7	0.4171	0.4171	1	6/24/2016	6/24/2016	186	22	0	0	7/29/2016	0.4171	7/13/2016	7/22/2016	7/30/2016	0.4171	8/1/2016	0.4171			180
KOA ICM	AF8	0.6947	0.6947	8	7/18/2016	7/20/2016	1379	92	2	0	7/29/2016	0.6947			7/30/2016	0.6947	8/1/2016	0.6947			180
KOA ICM	Z23	0.8464	0.8464	6	6/3/2016	6/8/2016	2525	1101	4	3	7/28/2016	0.8464			7/29/2016	0.8464	7/29/2016	0.8464			178
KOA ICM	X23	0.5347	0.5347	8	5/3/2016	5/3/2016	919	380	1	0	5/6/2016	0.5347			5/10/2016	0.5347	5/11/2016	0.5347			137
KOA ICM	Z22	0.8867	0.8867	6	5/26/2016	6/2/2016	2613	824	15	3	7/28/2016	0.8867			7/29/2016	0.8867	7/29/2016	0.8867			179
KOA ICM	AE7	0.6647	0.6647	1	6/24/2016	6/24/2016	520	104	0	0	7/13/2016	0.6647			7/15/2016	0.6647	7/18/2016	0.6647			170
KOA ICM	AB7	0.6034	0.6034	1	5/12/2016	5/12/2016	359	16	23	1	5/16/2016	0.6034			5/17/2016	0.6034	5/20/2016	0.6034			145
KOA ICM	Y7	1.3641	1.3641	1	5/12/2016	5/16/2016	958	39	38	1	5/26/2016	1.3641			6/8/2016	1.3641	6/15/2016	1.3641			153
KOA ICM	X7	1.1634	1.1634	1	6/22/2016	6/22/2016	391	44	0	0	7/11/2016	1.1634			7/12/2016	1.1634	7/13/2016	1.1634			169
KOA ICM	U8	0.8428	0.8428	1	6/14/2016	6/15/2016	364	60	0	0	6/17/2016	0.8428			6/21/2016	0.8428	6/22/2016	0.8428			156
KOA ICM	U7	0.3952	0.3952	1	6/15/2016	6/15/2016	191	12	0	0	6/17/2016	0.3952			6/21/2016	0.3952	6/22/2016	0.3952			156
KOA ICM	AQ40	0.9183	0.9183	4	8/24/2015	8/24/2015	51	9	0	0	8/26/2015	0.9183			9/8/2015	0.9183	9/10/2015	0.9183			45
KOA ICM	AN36	0.6285	0.6285	4	9/21/2015	9/23/2015	177	21	5	0	9/29/2015	0.6285			9/30/2015	0.6285	10/1/2015	0.6285			59
KOA ICM	AR40	0.9183	0.9183	4	8/25/2015	8/25/2015	126	15	0	0	8/26/2015	0.9183			9/8/2015	0.9183	9/10/2015	0.9183			45
KOA ICM	AH9	0.9053	0.9053	1	10/13/2015	10/14/2015	1250	275	0	1	10/14/2015	0.9053			10/23/2015	0.9053	10/29/2015	0.9053			77
KOA ICM	U15	0.8042	0.8042	1	10/30/2015	10/30/2015	680	125	0	0	11/3/2015	0.8042			11/10/2015	0.8042	12/3/2015	0.8042			91
KOA ICM	AF19	0.6150	0.6150	10	9/12/2016	9/14/2016	11977	2269	0	39	11/24/2016	0.6150	9/28/2016	11/14/2016	11/24/2016	0.6150		0.00	12/6/2016		
KOA ICM	X11	0.5492	0.5492	8	8/29/2016	8/29/2016	248	52	0	0	9/7/2016	0.5492			9/7/2016	0.5492	9/8/2016	0.5492			200
KOA ICM	U22	0.3434	0.3434	8	5/4/2016	5/5/2016	358	250	0	1	5/9/2016	0.3434			5/10/2016	0.3434	5/11/2016	0.3434			137
KOA ICM	X22	1.1029	1.1029	8	5/9/2016	5/10/2016	611	682	0	0	5/26/2016	1.1029			5/27/2016	1.1029	6/1/2016	1.1029			150
KOA ICM	U25	0.9075	0.9075	6	3/9/2016	3/9/2016	395	210	0	0	3/16/2016	0.9075			3/18/2016	0.9075	4/7/2016	0.9075			124
KOA ICM	AP36	0.6169	0.6169	4	9/23/2015	9/24/2015	428	22	5	0	9/29/2015	0.6169			9/30/2015	0.6169	10/1/2015	0.6169			59
KOA ICM	AJ7	1.2134	1.2134	2	7/1/2015	7/2/2015	1987	525	15	0	10/14/2015	1.2134	10/6/2015	10/8/2015	10/15/2015	1.2134	10/29/2015	1.2134			77
KOA ICM	AG8	0.8387	0.8387	1	3/31/2016	4/1/2016	1510	227	1	0	4/26/2016	0.8387	8/3/2015	4/1/2016	4/28/2016	0.8387	5/3/2016	0.8387			132
KOA ICM	Z7	1.0830	1.0830	1	5/10/2016	5/10/2016	349	11	23	0	5/16/2016	1.0830			5/17/2016	1.0830	5/20/2016	1.0830			145
KOA ICM	AG12	0.4027	0.4027	2	5/26/2015	5/26/2015	275	200	1	1	6/22/2015	0.4027			7/22/2015	0.4027	7/27/2015	0.4027			24
KOA ICM	BJ13a	0.1409	0.1409	6	7/18/2016	7/18/2016	169	70	1	0	7/20/2016	0.1409			7/21/2016	0.1409	7/22/2016	0.1409			176
KOA ICM	BJ13d	0.2179	0.2179	6	7/15/2016	7/15/2016	273	65	0	5	7/19/2016	0.2179			7/20/2016	0.2179	7/22/2016	0.2179			176
KOA ICM	BK16c	0.2296	0.2296	6	4/19/2016	4/20/2016	307	35	4	2	4/27/2016	0.2296			5/4/2016	0.2296	5/11/2016	0.2296			138
KOA ICM	BL14	0.7095	0.7095	6	8/1/2016	8/4/2016	1317	330	0	0	8/26/2016	0.7095			8/26/2016	0.7095	8/30/2016	0.7095			195
KOA ICM	AD49	0.9029	0.9029	2	8/7/2015	8/7/2015	45	20	5	0	8/10/2015	0.9029			8/13/2015	0.9029	8/19/2015	0.9029			38
KOA ICM	BU9	0.9183	0.9183	7	8/17/2015	8/17/2015	240	29	1	0	8/18/2015	0.9183			8/19/2015	0.9183	8/25/2015	0.9183			42
KOA ICM	AS39	0.8781	0.8781	4	8/28/2015	8/28/2015	137	12	0	0	9/9/2015	0.8781			9/10/2015	0.8781	9/16/2015	0.8781			48
KOA ICM	AG9	1.0119	1.0119	1	3/30/2016	3/31/2016	1747	283	11	1	4/26/2016	1.0119	8/3/2015	3/31/2016	4/28/2016	1.0119	5/3/2016	1.0119			132
KOA ICM	AH10	0.9183	0.9183	2	5/14/2015	5/18/2015	0	550	0	18	6/22/2015	0.9183			6/29/2015	0.9183	6/30/2015	0.9183			12
KOA ICM	AH44	0.9183	0.9183	2	9/21/2015	9/23/2015	115	110	10	1	9/24/2015	0.9183			9/28/2015	0.9183	10/13/2015	0.9183			70
KOA ICM	AB44	0.9183	0.9183	2	10/14/2015	10/14/2015	65	50	15	0	10/19/2015	0.9183			10/23/2015	0.9183	10/29/2015	0.9183			77
KOA ICM	AJ10	0.9183	0.9183	2	6/3/2015	6/8/2015	1145	1200	20	10	6/22/2015	0.9183			7/22/2015	0.9183	7/27/2015	0.9183			24
KOA ICM	AJ11	1.0234	1.0234	2	6/8/2015	6/10/2015	1155	750	50	20	6/22/2015	1.0234			6/29/2015	1.0234	6/30/2015	1.0234			12
KOA ICM	AM7	0.8632	0.8632	8	7/11/2016	7/13/2016	3819	347	7	5	8/2/2016	0.8632			8/4/2016	0.8632	8/9/2016	0.8632			184
KOA ICM	AQ36	0.6077	0.6077	4	9/24/2015	9/25/2015	261	15	2	0	9/29/2015	0.6077			9/30/2015	0.6077	10/1/2015	0.6077			59
KOA ICM	X10	0.7358	0.7358	8	8/16/2016	8/26/2016	425	60	0	1	9/8/2016	0.7358			9/8/2016	0.7358	9/8/2016	0.7358			200
KOA ICM	W10	0.3097	0.3097	8	8/29/2016	8/29/2016	209	33	0	0	9/7/2016	0.3097			9/7/2016	0.3097	9/8/2016	0.3097			200
KOA ICM	W8	0.6015	0.6015	1	6/20/2016	6/20/2016	211	28	0	0	6/24/2016	0.6015			6/28/2016	0.6015	7/8/2016	0.6015			163
KOA ICM	AE8	0.7650	0.7650	8	7/20/2016	7/21/2016	1206	232	2	0	7/29/2016	0.7650			7/30/2016	0.7650	8/1/2016	0.7650			180
KOA ICM	AA7	0.9290	0.9290	1	5/11/2016	5/11/2016	291	22	36	0	5/16/2016	0.9290			5/17/2016	0.9290	5/20/2016	0.9290			145
KOA ICM	Z10	0.5804	0.5804	8	8/15/2016	8/15/2016	580	52	0	0	8/26/2016	0.5804			8/27/2016	0.5804	8/30/2016	0.5804			195
KOA ICM	T8	0.8413	0.8413	1	6/13/2016	6/13/2016	332	8	4	1	6/15/2016	0.8413			6/16/2016	0.8413	6/22/2016	0.8413			156
KOA ICM	AG19	0.8067	0.8067	10	9/15/2016	9/22/2016	17950	2850	0	22		0.00	10/5/2016			0.00		0.00			
KOA ICM	AR36	0.6060	0.6060	4	9/28/2015	9/28/2015	284	21	2	0	9/29/2015	0.6060			9/30/2015	0.6060	10/1/2015	0.6060			59

TABLE B-1 GRID TRACKING LOG

Category	Grid #	Acres	Acres Completed	Team No. [1]	Date Sweep Started	Date Sweep Completed	Anomalies/Digs [2, 3]	MD (Lbs.)	Non-MD (Lbs.)	Qnty. MEC (w/ Barcode) and MDEH (w/o Barcode) [4]	QC Pass Date	Acres QC'd	QC Fail Date	Date ReSweep Completed	QA Submission Date	Acres Submitted for QA	QA Pass Date	Acres QA'd	QA Fail Date	Date ReSweep Completed	Form 6048 #
KOA ICM	V15	0.8904	0.8904	1	6/12/2015	6/12/2015	852	152	2	1	10/30/2015	0.8904	6/22/2015	7/7/2015;10/28/2015	11/10/2015	0.8904	12/3/2015	0.8904			91
KOA ICM	V14	0.9020	0.9020	2	6/12/2015	6/12/2015	76	10	1	0	6/22/2015	0.9020			7/22/2015	0.9020	7/23/2015	0.9020			20, 24, 27
KOA ICM	T15	1.3263	1.3263	1	6/23/2015	6/25/2015	345	185	10	0	7/23/2015;12/1/2015	1.3263		7/28/2015	12/3/2015	1.3263	12/3/2015	1.3263			91
KOA ICM	Y14	0.6739	0.6739	1	10/23/2015	10/23/2015	550	175	0	0	10/30/2015	0.6739			11/10/2015	0.6739	12/3/2015	0.6739			91
KOA ICM	Y21	0.3914	0.3914	8	4/8/2016	4/8/2016	924	4	1	0	4/28/2016	0.3914			5/4/2016	0.3914	5/6/2016	0.3914			135
KOA ICM	U14	0.3072	0.3072	1	10/30/2015	10/30/2015	670	65	0	0	11/3/2015	0.3072			11/10/2015	0.3072	12/3/2015	0.3072			91
KOA ICM	X15	0.1990	0.1990	1	10/26/2015	10/26/2015	525	60	0	0	10/30/2015	0.1990			11/10/2015	0.1990	12/3/2015	0.1990			91
KOA ICM	W14	0.8747	0.8747	2	6/12/2015	6/12/2015	54	10	2	0	6/22/2015	0.8747			7/22/2015	0.8747	7/23/2015	0.8747			20, 24, 27
KOA ICM	AB22	0.9183	0.9183	13	10/24/2016	10/26/2016	2544	1026	0	10	11/8/2016	0.9183			11/10/2016	0.9183	11/10/2016	0.9183			221
KOA ICM	AD8	0.6504	0.6504	8	7/21/2016	7/22/2016	713	202	0	0	7/29/2016	0.6504			7/30/2016	0.6504	8/1/2016	0.6504			180
KOA ICM	Z21	0.7750	0.7750	6	5/23/2016	5/25/2016	2334	817	10	4	6/28/2016	0.7750			6/28/2016	0.7750	7/8/2016	0.7750			163
KOA ICM	Z34	0.8946	0.8946	7	4/26/2016	4/26/2016	2000	250	0	0	4/29/2016	0.8946			5/4/2016	0.8946	5/11/2016	0.8946			137
KOA ICM	AB34	0.9183	0.9183	7	5/2/2016	5/3/2016	1178	265	0	0	6/9/2016	0.9183	5/10/2016	6/2/2016	6/10/2016	0.9183	6/20/2016	0.9183			154
KOA ICM	AM43	0.9183	0.9183	2	9/15/2015	9/16/2015	120	145	15	1	9/18/2015	0.9183			9/23/2015	0.9183	9/29/2015	0.9183			54
KOA ICM	AD9	0.6318	0.6318	8	7/29/2016	8/11/2016	669	133	0	0	8/17/2016	0.6318			8/17/2016; 09/14/2015	0.6318	9/15/2016	0.6318	8/17/2016		202
KOA ICM	Y24	0.9183	0.9183	8	4/6/2016	4/7/2016	2840	1025	5	0	4/15/2016	0.9183			4/15/2016	0.9183	4/26/2016	0.9183			129
KOA ICM	AN8	0.3873	0.3873	8	10/17/2016	10/18/2016	1027	363	0	3	12/6/2016	0.3873				0.00		0.00			
KOA ICM	AF10	0.6755	0.6755	1	11/2/2015	11/2/2015	1090	300	0	5	12/1/2015	0.6755			12/3/2015	0.6755	12/8/2015	0.6755			95
KOA ICM	AL8	0.6759	0.6759	8	10/19/2016	10/20/2016	1355	368	0	2	12/6/2016	0.6759				0.00		0.00			
KOA ICM	AJ8	0.3985	0.3985	1	10/8/2015	10/8/2015	470	100	0	0	10/14/2015	0.3985			10/15/2015	0.3985	10/29/2015	0.3985			77
KOA ICM	AK8	0.8484	0.8484	8	10/20/2016	10/21/2016	919	430	0	2	12/6/2016	0.8484				0.00		0.00			
KOA ICM	AJ9	0.6953	0.6953	1	10/14/2015	10/16/2015	2320	580	0	8	10/30/2015	0.6953			11/10/2015	0.6953	12/8/2015	0.6953			95
KOA ICM	Z32	0.9053	0.9053	8	3/16/2016	3/17/2016	859	663	103	0	3/29/2016	0.9053			3/30/2016	0.9053	4/6/2016	0.9053			123
KOA ICM	Y36	0.8468	0.8468	8	3/15/2016	3/15/2016	205	172	0	0	3/16/2016	0.8468			3/18/2016	0.8468	4/6/2016	0.8468			123
KOA ICM	T23	0.5606	0.5606	8	4/26/2016	4/26/2016	310	210	48	1	5/3/2016	0.5606			5/4/2016	0.5606	5/6/2016	0.5606			135
KOA ICM	T24	0.7597	0.7597	6	3/10/2016	3/11/2016	334	173	0	1	3/16/2016	0.7597			3/18/2016	0.7597	4/7/2016	0.7597			124
KOA ICM	T25	0.8401	0.8401	6	3/8/2016	3/8/2016	235	170	0	0	3/16/2016	0.8401			3/18/2016	0.8401	4/7/2016	0.8401			124
KOA ICM	CF29	0.9183	0.9183	1	9/2/2015	9/2/2015	425	45	0	0	1/6/2016;7/29/2016	0.9183			7/29/2016	0.9183	8/1/2016	0.9183			180
KOA ICM	AN40	0.9183	0.9183	4	8/21/2015	8/21/2015	78	24	0	1	8/26/2015	0.9183			9/8/2015	0.9183	9/10/2015	0.9183			45
KOA ICM	AN44	0.9183	0.9183	4	8/5/2015	8/5/2015	87	133	0	1	8/7/2015	0.9183			8/10/2015	0.9183	8/11/2015	0.9183			33
KOA ICM	AN49	0.9659	0.9659	4	7/8/2015	7/8/2015	17	45	4	1	8/7/2015	0.9659	7/21/2015	7/22/2015	8/10/2015	0.9659	12/8/2015	0.9659			95
KOA ICM	AP44	0.9183	0.9183	4	8/5/2015	8/6/2015	128	141	0	1	8/7/2015	0.9183			8/10/2015	0.9183	8/11/2015	0.9183			33
KOA ICM	V16	0.5561	0.5561	2	6/12/2015	6/12/2015	117	30	2	0	6/22/2015	0.5561			7/22/2015	0.5561	7/23/2015	0.5561			20, 24, 27
KOA ICM	W12	0.7103	0.7103	8	8/30/2016	8/31/2016	155	61	0	0	9/7/2016	0.7103			9/7/2016	0.7103	9/8/2016	0.7103			200
KOA ICM	U23	0.9127	0.9127	8	4/27/2016	4/27/2016	203	230	0	0	5/3/2016	0.9127			5/4/2016	0.9127	5/6/2016	0.9127			135
KOA ICM	V22	0.7914	0.7914	8	5/5/2016	5/5/2016	453	320	0	0	5/9/2016	0.7914			5/10/2016	0.7914	5/11/2016	0.7914			137
KOA ICM	V21	0.4130	0.4130	6	7/12/2016	7/13/2016	232	205	0	1	7/18/2016	0.4130			7/19/2016	0.4130	7/20/2016	0.4130			173
KOA ICM	AP45	0.9183	0.9183	4	7/1/2015	7/2/2015	63	85	0	1	7/2/2015	0.9183			7/23/2015	0.9183	7/29/2015	0.9183			25
KOA ICM	U24	0.8914	0.8914	6	3/9/2016	3/10/2016	530	188	0	0	3/16/2016	0.8914			3/30/2016	0.8914	4/7/2016;5/6/2016	0.8914			124, 135
KOA ICM	AD7	0.2980	0.2980	1	6/23/2016	6/23/2016	201	31	0	0	7/13/2016	0.2980			7/15/2016	0.2980	7/18/2016	0.2980			170
KOA ICM	AA21	0.9189	0.9189	6	6/14/2016	6/20/2016	3771	1229	21	6	8/3/2016	0.9189			8/4/2016	0.9189	8/9/2016	0.9189			184
KOA ICM	Z20	0.3910	0.3910	6	6/10/2016	6/13/2016	1265	612	0	1	6/16/2016	0.3910			6/17/2016	0.3910	6/20/2016	0.3910			154
KOA ICM	T10	0.3418	0.3418	1	6/10/2016	6/10/2016	135	2	15	0	6/15/2016	0.3418			6/16/2016	0.3418	6/22/2016	0.3418			156
KOA ICM	X21	1.2799	1.2799	8	9/19/2016	9/22/2016	2940	832	0	2	11/8/2016	1.2799			11/10/2016	1.2799	11/10/2016	1.2799			221
KOA ICM	AP48	0.9183	0.9183	4	6/30/2015	6/30/2015	71	85	3	1	7/2/2015	0.9183			7/15/2015	0.9183	7/17/2015	0.9183			21
KOA ICM	AS36	0.6118	0.6118	4	9/18/2015	9/21/2015	273	27	1	0	9/23/2015	0.6118			9/24/2015	0.6118	10/1/2015	0.6118			59
KOA ICM	AC7	0.4133	0.4133	1	6/23/2016	6/23/2016	268	42	0	0	7/13/2016	0.4133			7/15/2016	0.4133	7/18/2016	0.4133			170
KOA ICM	AC8	0.7781	0.7781	8	7/22/2016	7/25/2016	1313	176	2	1	7/28/2016	0.7781			7/29/2016	0.7781	7/29/2016	0.7781			179
KOA ICM	AA10	0.4410	0.4410	8	8/12/2016	8/12/2016	108	65	0	0	8/26/2016	0.4410			8/27/2016	0.4410	8/30/2016	0.4410			195
KOA ICM	Y20	0.3557	0.3557	8	9/15/2016	9/19/2016	1469	510	0	1	11/8/2016	0.3557			11/10/2016	0.3557	11/10/2016	0.3557			221
KOA ICM	AT39	0.9183	0.9183	4	8/27/2015	8/28/2015	546	202	2	0	9/11/2015	0.9183	9/9/2015	9/10/2015	9/15/2015	0.9183	9/16/2015	0.9183			48
KOA ICM	X14	0.9183	0.9183	2	6/11/2015	6/12/2015	79	15	0	0	6/22/2015	0.9183			7/22/2015	0.9183	7/23/2015	0.9183			20, 24, 27
KOA ICM	W13	0.6347	0.6347	1	10/27/2015	10/27/2015	780	100	0	0	12/1/2015	0.6347			12/3/2015	0.6347	12/3/2015	0.6347			91
KOA ICM	AQ45	0.9183	0.9183	4	6/26/2015	6/26/2015	129	145	1	1	7/2/2015	0.9183			7/15/2015	0.9183	7/17/2015	0.9183			21
KOA ICM	AZ7c	0.0969	0.0969	1	4/4/2016	4/4/2016	210	87	0	0	4/28/2016	0.0969			5/4/2016	0.0969	5/13/2016	0.0969			139
KOA ICM	AR45	0.9183	0.9183	4	6/26/2015	6/26/2015	63	110	0	1	7/2/2015	0.9183			7/15/2015	0.9183	7/17/2015	0.9183			21
KOA ICM	AR46	0.9183	0.9183	4	6/26/2015	6/26/2015	56	80	2	1	7/2/2015	0.9183			7/15/2015	0.9183	7/17/2015	0.9183			21
KOA ICM	AU9	1.0120	1.0120	3	6/9/2016	6/15/2016	1945	955	0	24	8/3/2016	1.0120			8/4/2016	1.0120	8/9/2016	1.0120			184
KOA ICM	AT11	0.2299	0.2299	7	4/13/2016	4/13/2016	1000	350	0	9	4/19/2016	0.2299			4/21/2016	0.2299	5/17/2016	0.2299			143
KOA ICM	V8	0.6652	0.6652	1	6/20/2016	6/20/2016	223	36	0	0	6/24/2016	0.6652			6/28/2016	0.6652	7/8/2016	0.6652			163
KOA ICM	AB8	0.9037	0.9037	8	7/26/2016	7/26/2016	206	112	7	0	7/29/2016; 8/17/2016	0.9037			7/30/2016; 8/17/2016	0.9037	8/17/2016	0.9037	8/1/2016	8/10/2016	190
KOA ICM	AN7	0.7926	0.7926	8	7/14/2016	7/18/2016	3440	503.5	10	6	7/29/2016;9/16/2016	0.7926			7/30/2016; 9/19/2016	0.7926	9/20/2016	0.7926	8/1/2016	9/14/2016	204
KOA ICM	AS40	0.9183	0.9183	4	8/25/2015	8/26/2015	64	9	0	1	9/9/2015	0.9183			9/10/2015	0.9183	9/16/2015	0.9183			48
KOA ICM	AP7	0.4439	0.4439	8	9/14/2016	9/15/2016	258	187	0	2	9/23/2016	0.4439			9/27/2016	0.4439	9/27/2016	0.4439			209
KOA ICM	AC9	0.3510	0.3510	8	7/28/2016	7/29/2016	501	142	1	0	8/17/2016	0.3510			8/17/2016	0.3510	8/17/2016	0.3510			190
KOA ICM	AC10	0.3699	0.3699	8	8/12/2016	8/12/2016	345	54	0	1	8/17/2016	0.3699			8/17/2016	0.3699	8/17/2016	0.3699			190
KOA ICM	AH11	0.9492	0.9492	2	5/18/2015	5/20/2015	980	895	200	49	6/22/2015;10/30/2015	0.9492	10/8/2015	10/9/2015	11/10/2015	0.9492	12/8/2015	0.9492			95
KOA ICM	AS41	0.9183	0.9183	4	7/13/2015	7/13/2015	17	25	0	4	7/20/2015	0.9183			7/24/2015	0.9183	7/29/2015	0.9183			25
KOA ICM	V24	0.9183	0.9183	8	4/20/2016	4/20/2016	648	360	4	1	5/3/2016;7/29/2016	0.9183			5/4/2016;7/29/2016	0.9183	8/1/2016	0.9183	5/6/2016	7/26/2016	180
KOA ICM	AS42	0.9183	0.9183	4	7/14/2015	7/14/2015	324	360	0	1	7/20/2015	0.9183			7/24/2015	0.9183	7/29/2015	0.9183			25
KOA ICM	AS43	0.9183	0.9183	4	7/14/2015	7/15/2015	225	105	0	1	7/20/2015	0.9183			7/24/2015	0.9183	7/29/2015	0.9183			25
KOA ICM	AS45	0.9183	0.9183	4	6/18/2015	6/18/2015	42	0	0	5	7/2/2015	0.9183			7/15/2015	0.9183	7/17/2015	0.9183			21
KOA ICM	AS46	0.9183	0.9183	4	6/18/2015	6/19/2015	79	78	0	1	7/2/2015	0.9183			7/15/2015	0.9183	7/17/2015	0.9183			21
KOA ICM	AM40	0.9183	0.9183	4	10/1/2015	10/1/2015	85	5	0	0	10/5/2015	0.9183			10/7/2015	0.9183	10/28/2015	0.9183			76
KOA ICM	AR8	0.7910	0.7910	8	10/12/2016	10/13/2016	1369	350	0	4	12/6/2016	0.7910				0.00		0.00			
KOA ICM	AU10	0.9094	0.9094	7	4/19/2016	4/20/2016	5985	1140	1	22	5/5/2016	0.9094		5/11/2016	6/8/2016	0.9094	6/15/2016	0.9094			153
KOA ICM	AQ7	0.3983	0.3983	8	9/23/2016	9/26/2016	543	250	0	4	10/14/2016	0.3983			10/17/2016	0.3983	10/18/2016	0.3983			215
KOA ICM	AQ8	0.6243	0.6243	8	10/13/2016	10/14/2016	1173	340	0	3	10/28/2016	0.6243			10/31/2016	0.6243	10/31/2016	0.6243			217
KOA ICM	AS8	0.4052	0.4052	8	10/11/2016	10/11/2016	774	145	0	2	10/14/2016	0.4052			10/17/2016	0.4052	10/18/2016	0.4052			215
KOA ICM	U9	0.3322	0.3322	1	6/14/2016	6/14/2016	162	15	0	0	6/17/2016	0.3322			6/21/2016	0.3322	6/22/2016	0.3322			156
KOA ICM	Y10	0.3823	0.3823	8	8/15/2016	8/16/2016	258	41	0	0	8/26/2016	0.3823			8/27/2016	0.3823	8/30/2016	0.3823			195
KOA ICM	AB9	0.4353	0.4353	8	7/27/2016	7/28/2016	1112	109	3	0	7/29/2016	0.4353			7/30/2016	0.4353	8/1/2016	0.4353			180
KOA ICM	BG14a	0.2150	0.2150	1	7/8/2016	7/11/2016	1314	103	0	0	7/15/2016	0.2150			7/18/2016	0.2150	7/20/2016	0.2150			173
KOA ICM	AZ10b	0.2267	0.2267	3	6/8/2016	6/20/2016	1610	1025	0	8	7/15/2016;12/6/2016	0.2267			7/18/2016	0.2267		0.00	7/20/2016	11/22/2016	
KOA ICM	BB16	0.8246	0.8246	2	5/9/2016	6/24/2016	15178	3954	0	68	8/3/2016	0.8246			8/4/2016	0.8246	8/9/2016	0.8246			184
KOA ICM	BG14d	0.2296	0.2296	1	7/14/2016	7/18/2016	3350	320	0	2	7/20/2016	0.2296			7/21/2016;11/4/2016	0.2296	11/5/2016	0.2296	7/22/2016		220
KOA ICM	BG15b	0.2296	0.2296	1	4/27/2016	4/27/2016	998	122	0	1	5/16/2016	0.2296			5/17/2016	0.2296	5/20/2016	0.2296			145
KOA ICM	BG15d	0.2296	0.2296	1	4/26/2016	4/26/2016	1020	124	0	2	5/16/2016	0.2296			5/17/2016	0.2296	5/20/2016	0.2296			145
KOA ICM	BF17	0.9183	0.9183	1	10/19/2016	10/26/2016	8669	1284	0	40	11/3/2016	0.9183			11/10/2016	0.9183	11/10/2016	0.9183			223
KOA ICM	BF19	0.9183	0.9183	1	9/28/2016	10/11/2016	8743	1283	0	37	11/10/2016	0.9183			11/11/2016	0.9183	11/11/2016	0.9183			222
KOA ICM	AN41	0.8847	0.8847	4	7/28/2015	7/28/2015	47	22	1	0	7/31/2015	0.8847			8/3/2015	0.8847	8/11/2015	0.8847			33
KOA ICM	BK14b	0.0938	0.0938	1	1/5/2016	1/5/2016	650	60	0	0	5/16/2016	0.0938			5/17/2016	0.0938	5/25/2016	0.0938			147
KOA ICM	BJ13c	0.0196	0.0196	6	7/15/2016	7/15/2016	37	25	0	0	7/19/2016	0.0196			7/20/2016	0.0196	7/22/2016	0.0196			176
KOA ICM	BK14a	0.2279	0.2279	2	8/25/2016	8/26/2016	349	48	0	0	9/8/2016	0.2279			9/8/2016	0.2279	9/8/2016	0.2279			200
KOA ICM	BH8	1.0242	1.0242	3	4/14/2016	4/14/2016	410	300	0	6	4/26/2016	1.0242			5/4/2016	1.0242	5/17/2016	1.0242			143

TABLE B-1 GRID TRACKING LOG

Category	Grid #	Acres	Acres Completed	Team No. [1]	Date Sweep Started	Date Sweep Completed	Anomalies/Digs [2, 3]	MD (Lbs.)	Non-MD (Lbs.)	Qnty. MEC (w/ Barcode) and MDEH (w/o Barcode) [4]	QC Pass Date	Acres QC'd	QC Fail Date	Date ReSweep Completed	QA Submission Date	Acres Submitted for QA	QA Pass Date	Acres QA'd	QA Fail Date	Date ReSweep Completed	Form 6048 #
KOA ICM	BJ9	0.8867	0.8867	3	4/12/2016	4/15/2016	190	100	0	0	4/20/2016	0.8867			4/21/2016	0.8867	4/27/2016	0.8867			130
KOA ICM	BK14c	0.0786	0.0786	6	7/27/2016	7/27/2016	285	75	2	1	8/1/2016	0.0786			8/2/2016	0.0786	8/3/2016	0.0786			182
KOA ICM	BH12d	0.0531	0.0531	6	7/21/2016	7/21/2016	160	75	2	0	8/2/2016	0.0531			8/4/2016	0.0531	8/9/2016	0.0531			184
KOA ICM	BA7a	0.2216	0.2216	1	4/4/2016	4/4/2016	393	212	0	2	4/28/2016	0.2216			5/4/2016	0.2216	5/13/2016	0.2216			139
KOA ICM	BH12b	0.1841	0.1841	6	7/21/2016	7/22/2016	509	145	11	0	8/2/2016	0.1841			8/4/2016	0.1841	8/9/2016	0.1841			184
KOA ICM	BF13	0.7160	0.7160	1	7/20/2016	7/22/2016	2391	182	0	0	8/1/2016	0.7160			8/2/2016	0.7160	8/3/2016	0.7160			182
KOA ICM	AR7	0.4320	0.4320	8	9/27/2016	9/27/2016	944	215	0	6	10/14/2016	0.4320			10/17/2016	0.4320	10/18/2016	0.4320			215
KOA ICM	AW8	0.1834	0.1834	8	9/30/2016	9/30/2016	124	71	0	1	10/14/2016	0.1834			10/17/2016	0.1834	10/18/2016	0.1834			215
KOA ICM	AV7	0.6186	0.6186	8	10/5/2016	10/6/2016	336	205	0	3	10/14/2016	0.6186			10/17/2016	0.6186	10/18/2016	0.6186			215
KOA ICM	AU42	0.6558	0.6558	4	9/1/2015	9/1/2015	134	131	2	0	9/3/2015	0.6558			9/10/2015	0.6558	9/18/2015	0.6558			69
KOA ICM	AT9	0.9425	0.9425	7	4/15/2016	4/18/2016	3240	686	16	21	6/1/2016	0.9425	5/5/2016	5/20/2016	6/8/2016	0.9425	6/15/2016	0.9425			153
KOA ICM	AU7	0.5261	0.5261	8	10/4/2016	10/5/2016	533	135	0	3	10/14/2016	0.5261			10/17/2016	0.5261	10/18/2016	0.5261			215
KOA ICM	AT8	0.1838	0.1838	8	10/7/2016	10/7/2016	69	85	0	0	10/14/2016	0.1838			10/17/2016	0.1838	10/18/2016	0.1838			215
KOA ICM	AX7	0.1086	0.1086	8	9/30/2016	9/30/2016	111	28	0	0	10/14/2016	0.1086			10/17/2016	0.1086	10/18/2016	0.1086			215
KOA ICM	AU43	0.6486	0.6486	1	8/31/2015	8/31/2015	214	132	1	0	9/9/2015	0.6486	9/3/2015	9/8/2015	9/10/2015	0.6486	9/18/2015	0.6486			69
KOA ICM	AF39	0.9183	0.9183	3	7/29/2015	7/30/2015	3410	247	0	0	8/3/2015	0.9183			8/5/2015	0.9183	8/19/2015	0.9183			38
KOA ICM	AP38	0.9098	0.9098	4	8/13/2015	8/13/2015	93	12	1	0	8/17/2015	0.9098			8/18/2015	0.9098	8/19/2015	0.9098			38
KOA ICM	AQ37	0.9183	0.9183	4	8/12/2015	8/12/2015	51	7	0	0	8/13/2015	0.9183			8/18/2015	0.9183	8/19/2015	0.9183			38
KOA ICM	BT16	0.9081	0.9081	3	10/25/2016	11/21/2016	2380	1040	0	7		0.00	12/12/2016			0.00		0.00			
KOA ICM	AQ38	0.8675	0.8675	4	8/12/2015	8/13/2015	46	12	0	0	8/17/2015	0.8675			8/18/2015	0.8675	8/19/2015	0.8675			38
KOA ICM	AR37	0.9183	0.9183	4	8/11/2015	8/11/2015	121	27	0	0	8/13/2015	0.9183			8/18/2015	0.9183	8/19/2015	0.9183			38
KOA ICM	CD16	0.6813	0.6813	2	12/11/2015	12/11/2015	65	15	5	0	12/14/2015	0.6813			12/16/2015	0.6813	1/25/2016	0.6813			102
KOA ICM	AR38	0.8415	0.8415	4	8/10/2015	8/11/2015	254	73	0	0	8/13/2015	0.8415			8/18/2015	0.8415	8/19/2015	0.8415			38
KOA ICM	BG8	0.9600	0.9600	3	4/18/2016	4/19/2016	895	520	40	0	4/26/2016	0.9600			5/4/2016	0.9600	5/16/2016	0.9600			141
KOA ICM	BE8c	0.3568	0.3568	3	4/27/2016	4/29/2016	1060	590	10	3	5/11/2016	0.3568			5/13/2016	0.3568	5/16/2016	0.3568			141
KOA ICM	BG12b	0.2294	0.2294	1	6/27/2016	6/28/2016	1229	88	0	4	7/11/2016	0.2294			7/12/2016	0.2294	7/13/2016	0.2294			168
KOA ICM	BG11b	0.2172	0.2172	1	6/29/2016	6/29/2016	214	18	0	0	7/11/2016	0.2172			7/12/2016	0.2172	7/13/2016	0.2172			168
KOA ICM	BG12a	0.2280	0.2280	1	6/28/2016	6/29/2016	898	64	0	1	7/11/2016	0.2280			7/12/2016	0.2280	7/13/2016	0.2280			168
KOA ICM	BG10c	0.2296	0.2296	4	4/8/2016	4/8/2016	38	20	0	2	7/7/2016	0.2296			7/8/2016	0.2296	7/12/2016	0.2296			166
KOA ICM	BG11c	0.0532	0.0532	3	6/3/2016	6/3/2016	80	30	0	1	6/8/2016	0.0532			6/10/2016	0.0532	6/14/2016	0.0532			152
KOA ICM	BG12d	0.2296	0.2296	1	8/18/2016	8/18/2016	147	28	0	0	8/29/2016	0.2296			8/30/2016	0.2296	8/30/2016	0.2296			195
KOA ICM	AU11	0.4157	0.4157	7	4/14/2016	4/15/2016	2220	665	5	6	5/31/2016; 5/31/16	0.4157	4/26/2016	5/9/2016	6/8/2016	0.4157	6/15/2016	0.4157			153
KOA ICM	AS7	0.4114	0.4114	8	9/28/2016	9/28/2016	888	145	0	3	10/14/2016	0.4114			10/17/2016	0.4114	10/18/2016	0.4114			215
KOA ICM	X12	0.5813	0.5813	1	10/23/2015	10/23/2015	440	120	0	1	12/1/2015	0.5813			12/3/2015	0.5813	12/3/2015	0.5813			91
KOA ICM	Y35	0.8791	0.8791	8	3/15/2016	3/15/2016	275	220	0	0	3/16/2016	0.8791			3/18/2016	0.8791	4/6/2016	0.8791			123
KOA ICM	AS37	0.9183	0.9183	4	8/7/2015	8/7/2015	154	47	0	0	8/10/2015	0.9183			8/13/2015	0.9183	8/19/2015	0.9183			38
KOA ICM	AB33	0.9183	0.9183	7	7/27/2016	7/27/2016	601	300	5	0	8/2/2016	0.9183			8/4/2016	0.9183	8/9/2016	0.9183			184
KOA ICM	AS38	0.8414	0.8414	4	8/7/2015	8/10/2015	258	69	0	0	8/13/2015	0.8414			8/18/2015	0.8414	8/19/2015	0.8414			38
KOA ICM	AE9	0.1378	0.1378	8	8/11/2016	8/11/2016	178	62	0	0	8/17/2016	0.1378			8/17/2016	0.1378	8/17/2016	0.1378			190
KOA ICM	AT36	0.6260	0.6260	4	9/11/2015	9/14/2015	1797	225	3	9	9/23/2015	0.6260			9/24/2015	0.6260	10/1/2015	0.6260			59
KOA ICM	AT37	0.9183	0.9183	4	9/14/2015	9/16/2015	1385	429	0	3	9/23/2015	0.9183			9/24/2015	0.9183	10/1/2015	0.9183			59
KOA ICM	AT38	0.9183	0.9183	4	9/16/2015	9/18/2015	620	179	3	2	9/23/2015	0.9183			9/24/2015	0.9183	10/1/2015	0.9183			59
KOA ICM	U11	0.8649	0.8649	8	9/8/2016	9/9/2016	128	80	0	1	9/16/2016	0.8649			9/19/2016	0.8649	9/20/2016	0.8649			204
KOA ICM	AA9	0.2737	0.2737	8	7/26/2016	7/27/2016	359	47	1	0	7/29/2016	0.2737			7/30/2016	0.2737	8/1/2016	0.2737			180
KOA ICM	V12	0.5601	0.5601	8	9/12/2016	9/12/2016	59	25	0	0	9/16/2016	0.5601			9/19/2016	0.5601	9/20/2016	0.5601			204
KOA ICM	V11	0.8741	0.8741	8	8/31/2016	9/8/2016	344	86	0	0	9/16/2016	0.8741			9/19/2016	0.8741	9/20/2016	0.8741			204
KOA ICM	T13	0.4942	0.4942	8	9/13/2016	9/14/2016	86	60	50	0	9/16/2016	0.4942			9/19/2016	0.4942	9/20/2016	0.4942			204
KOA ICM	AT40	0.9183	0.9183	4	8/26/2015	8/27/2015	232	321	2	2	9/9/2015	0.9183			9/10/2015	0.9183	9/16/2015	0.9183			48
KOA ICM	BN10	0.3865	0.3865	7	7/30/2015	7/30/2015	313	37	0	0	8/5/2015	0.3865			8/6/2015	0.3865	8/19/2015	0.3865			39
KOA ICM	AT41	0.9183	0.9183	4	7/13/2015	7/13/2015	337	148	1	1	7/23/2015	0.9183	7/20/2015	7/23/2015	7/28/2015	0.9183	8/6/2015	0.9183			28
KOA ICM	AH40	0.9183	0.9183	4	10/13/2015	10/13/2015	93	6	0	0	10/22/2015	0.9183			10/23/2015	0.9183	10/28/2015	0.9183			76
KOA ICM	S17	0.5542	0.5542	1	6/22/2015	6/23/2015	256	95	10	0	7/23/2015;12/1/2015	0.5542		7/28/2015	12/3/2015	0.5542	12/3/2015	0.5542			91
KOA ICM	BL23	0.9183	0.9183	3	10/13/2015	10/14/2015	1290	330	0	7	11/18/2015	0.9183	10/22/2015	11/17/2015	11/19/2015	0.9183	11/20/2015	0.9183			88
KOA ICM	T26	0.9051	0.9051	1	6/30/2015	6/30/2015	450	250	0	0	7/14/2015	0.9051			7/20/2015	0.9051	7/24/2015	0.9051			23
KOA ICM	AT43	0.9183	0.9183	4	7/10/2015	7/10/2015	129	102	20	2	7/24/2015	0.9183	7/20/2015	7/23/2015	8/3/2015	0.9183	8/7/2015	0.9183			30
KOA ICM	AT44	0.9183	0.9183	4	7/10/2015	7/10/2015	79	95	0	1	7/20/2015	0.9183			7/24/2015	0.9183	7/29/2015	0.9183			25
KOA ICM	S24	0.4119	0.4119	6	3/11/2016	3/14/2016	176	180	0	0	3/16/2016	0.4119			3/18/2016	0.4119	4/7/2016	0.4119			124
KOA ICM	S25	0.4858	0.4858	6	3/8/2016	3/8/2016	213	130	5	0	3/16/2016	0.4858			3/18/2016	0.4858	4/7/2016	0.4858			124
KOA ICM	AT45	0.9183	0.9183	4	6/11/2015	6/11/2015	31	74	21	1	7/7/2015	0.9183	6/19/2015	6/25/2015	7/23/2015	0.9183	7/29/2015	0.9183			25
KOA ICM	AT46	0.9183	0.9183	4	6/11/2015	6/12/2015	207	83	8	1	6/19/2015	0.9183			7/15/2015	0.9183	7/17/2015	0.9183			21
KOA ICM	AT7	0.3765	0.3765	8	9/28/2016	10/4/2016	637	298	20	4	10/14/2016	0.3765			10/17/2016	0.3765	10/18/2016	0.3765			215
KOA ICM	AU8	0.2321	0.2321	8	10/6/2016	10/6/2016	253	190	0	1	10/14/2016	0.2321			10/17/2016	0.2321	10/18/2016	0.2321			215
KOA ICM	AT48	0.9183	0.9183	4	6/12/2015	6/15/2015	239	75	4	1	6/19/2015	0.9183			7/23/2015	0.9183	7/29/2015	0.9183			25
KOA ICM	AH41	0.9183	0.9183	4	10/9/2015	10/9/2015	86	11	0	0	10/22/2015	0.9183			10/23/2015	0.9183	10/28/2015	0.9183			76
KOA ICM	AK10	0.9183	0.9183	1	5/16/2016	5/20/2016	1967	436	0	0	5/26/2016	0.9183			5/27/2016	0.9183	6/1/2016	0.9183			151
KOA ICM	BG13b	0.1971	0.1971	1	7/6/2016	7/7/2016	2196	120	0	0	7/18/2016	0.1971			7/19/2016	0.1971	7/20/2016	0.1971			173
KOA ICM	BG13a	0.2296	0.2296	1	6/30/2016	7/1/2016	1683	84	0	0	7/15/2016	0.2296			7/18/2016	0.2296	7/20/2016	0.2296			173
KOA ICM	BH10	0.4404	0.4404	3	6/2/2016	6/3/2016	270	80	0	1	6/8/2016	0.4404			6/10/2016	0.4404	6/14/2016	0.4404			152
KOA ICM	BJ14c	0.2296	0.2296	8	6/28/2016	6/29/2016	3591	129	13	0	7/8/2016	0.2296			7/8/2016	0.2296	7/12/2016	0.2296			166
KOA ICM	BP10	0.4241	0.4241	7	7/30/2015	8/5/2015	485	48	1	0	8/5/2015	0.4241			8/6/2015	0.4241	8/19/2015	0.4241			39
KOA ICM	BP8	0.8252	0.8252	7	7/20/2015	8/12/2015	5104	50	14	0	8/13/2015	0.8252			8/18/2015	0.8252	8/19/2015	0.8252			39
KOA ICM	BP9	0.9173	0.9173	7	8/5/2015	8/5/2015	199	78	1	0	8/6/2015	0.9173			8/10/2015	0.9173	8/19/2015	0.9173			39
KOA ICM	BQ10	0.2885	0.2885	7	8/6/2015	8/7/2015	852	120	4	0	8/11/2015	0.2885			8/13/2015	0.2885	8/19/2015	0.2885			39
KOA ICM	BF8	1.1360	1.1360	3	4/19/2016	4/27/2016	2210	955	0	10	5/12/2016	1.1360			5/13/2016	1.1360	5/16/2016	1.1360			141
KOA ICM	BH12a	0.0174	0.0174	6	7/22/2016	7/22/2016	18	10	1	0	8/2/2016	0.0174			8/4/2016	0.0174	8/9/2016	0.0174			184
KOA ICM	BL9	0.8166	0.8166	3	5/24/2016	5/24/2016	430	140	0	1	6/7/2016	0.8166			6/8/2016	0.8166	6/15/2016	0.8166			153
KOA ICM	BF10c	0.2296	0.2296	4	4/7/2016	4/7/2016	382	180	0	0	4/15/2016	0.2296			4/18/2016	0.2296	4/20/2016	0.2296			127
KOA ICM	BW10	0.3763	0.3763	7	8/24/2015	8/24/2015	237	29	0	0	8/26/2015	0.3763			9/8/2015	0.3763	9/18/2015	0.3763			69
KOA ICM	BJ8	0.6120	0.6120	3	4/12/2016	4/12/2016	220	100	0		4/18/2016	0.6120			4/21/2016	0.6120	4/27/2016	0.6120			130
KOA ICM	BQ8	0.6934	0.6934	7	8/11/2015	8/11/2015	255	57	5	0	8/12/2015	0.6934			8/18/2015	0.6934	8/19/2015	0.6934			39
KOA ICM	BW9	1.3181	1.3181	7	8/21/2015	8/24/2015	304	32	36	0	8/26/2015	1.3181			9/8/2015	1.3181	9/18/2015	1.3181			69
KOA ICM	BQ9	0.8734	0.8734	7	8/5/2015	8/6/2015	365	43	1	0	8/7/2015	0.8734			8/10/2015	0.8734	8/19/2015	0.8734			39
KOA ICM	BR10	0.2044	0.2044	7	8/7/2015	8/10/2015	289	35	1	0	8/12/2015	0.2044			8/13/2015	0.2044	8/19/2015	0.2044			39
KOA ICM	BX10	0.4085	0.4085	7	8/24/2015	8/25/2015	206	26	1	0	8/26/2015	0.4085			9/8/2015	0.4085	9/18/2015	0.4085			69
KOA ICM	BR8	0.6457	0.6457	7	8/11/2015	8/11/2015	277	45	2	0	8/12/2015	0.6457			8/18/2015	0.6457	8/19/2015	0.6457			39
KOA ICM	BR9	0.9183	0.9183	7	8/10/2015	8/10/2015	492	62	3	0	8/12/2015	0.9183			8/13/2015	0.9183	8/19/2015	0.9183			39
KOA ICM	BV10	0.3626	0.3626	7	8/19/2015	8/19/2015	349	38	0	0	8/21/2015	0.3626			8/24/2015	0.3626	9/2/2015	0.3626			43
KOA ICM	BX9	1.2689	1.2689	7	8/25/2015	8/26/2015	445	35	36	0	9/11/2015	1.2689			9/15/2015	1.2689	9/18/2015	1.2689			69
KOA ICM	BY10	0.8910	0.8910	7	9/9/2015	9/9/2015	223	28	1	0	9/15/2015	0.8910			9/17/2015	0.8910	9/18/2015	0.8910			69
KOA ICM	BC16	0.8258	0.8258	2	3/11/2016	3/18/2016	6407	2205	0	19	4/19/2016	0.8258			4/21/2016	0.8258	5/26/2016	0.8258			148
KOA ICM	BH9	0.9183	0.9183	3	4/13/2016	4/15/2016	435	245	0	0	5/16/2016	0.9183	4/20/2016	5/4/2016	5/17/2016	0.9183	5/20/2016	0.9183			145
KOA ICM	BJ10	0.1965	0.1965	3	5/13/2016	5/13/2016	180	60	5	0	5/16/2016	0.1965			5/17/2016	0.1965	5/20/2016	0.1965			145
KOA ICM	BF11a	0.0913	0.0913	4	4/11/2016	4/11/2016	183	130	0	0	4/15/2016	0.0913			4/15/2016	0.0913	4/27/2016	0.0913			130
KOA ICM	AN39	0.9168	0.9168	4	8/19/2015	8/19/2015	47	11	0	0	8/20/2015	0.9168			8/24/2015	0.9168	9/10/2015	0.9168			45
KOA ICM	BE10a	0.2296	0.2296	4	4/14/2016	4/19/2016	1322	555	0	2		0.00	4/27/2016			0.00		0.00			

TABLE B-1 GRID TRACKING LOG

Category	Grid #	Acres	Acres Completed	Team No. [1]	Date Sweep Started	Date Sweep Completed	Anomalies/Digs [2, 3]	MD (Lbs.)	Non-MD (Lbs.)	Qnty. MEC (w/ Barcode) and MDEH (w/o Barcode) [4]	QC Pass Date	Acres QC'd	QC Fail Date	Date ReSweep Completed	QA Submission Date	Acres Submitted for QA	QA Pass Date	Acres QA'd	QA Fail Date	Date ReSweep Completed	Form 6048 #
KOA ICM	BF11d	0.1090	0.1090	1	6/29/2016	6/29/2016	989	38	0	0	7/11/2016	0.1090			7/12/2016	0.1090	7/13/2016	0.1090			168
KOA ICM	BE10b	0.2296	0.2296	4	4/13/2016	4/13/2016	542	220	0	3	4/15/2016	0.2296			4/15/2016	0.2296		0.00	4/20/2016		
KOA ICM	BG10d	0.2296	0.2296	3	6/3/2016	6/3/2016	155	40	0	0	6/8/2016	0.2296			6/10/2016	0.2296	6/14/2016	0.2296			152
KOA ICM	BK18b	0.2269	0.2269	1	12/7/2015	12/7/2015	961	160	0	1	4/27/2016	0.2269	4/18/2016	4/19/2016	5/4/2016	0.2269	5/11/2016	0.2269			138
KOA ICM	BJ17b	0.2296	0.2296	1	8/10/2016	8/11/2016	1578	207	0	25	8/15/2016	0.2296			8/17/2016	0.2296	8/17/2016	0.2296			190
KOA ICM	BA7b	0.2376	0.2376	4	4/19/2016	4/26/2016	342	490	0	2	5/2/2016	0.2376			5/10/2016	0.2376	5/13/2016	0.2376			167
KOA ICM	AZ10a	0.2296	0.2296	3	6/20/2016	7/13/2016	1760	1550	0	2	7/15/2016	0.2296			7/18/2016	0.2296	7/20/2016	0.2296			173
KOA ICM	AY9	0.9183	0.9183	2	5/7/2015	5/14/2015	0	2,000	0	102		0.00	6/30/2016			0.00		0.00			
KOA ICM	BY11	0.4890	0.4890	7	9/9/2015	9/10/2015	191	34	0	0	9/15/2015	0.4890			9/17/2015	0.4890	9/18/2015	0.4890			69
KOA ICM	CB16	0.5340	0.5340	4	11/20/2015	11/20/2015	334	21	0	0	11/30/2015	0.5340			12/1/2015	0.5340	1/25/2016	0.5340			102
KOA ICM	CC16	0.8096	0.8096	4	11/19/2015	11/20/2015	373	25	0	0	11/30/2015	0.8096			12/1/2015	0.8096	1/25/2016	0.8096			102
KOA ICM	CH12	0.3258	0.3258	8	6/24/2016	6/24/2016	1	0	1	0	6/24/2016	0.3258			6/28/2016	0.3258	7/8/2016	0.3258			163
KOA ICM	CE15	0.8390	0.8390	2	12/3/2015	12/3/2015	85	20	5	0	12/4/2015	0.8390			12/7/2015	0.8390	2/16/2016	0.8390			105
KOA ICM	CF15	0.7055	0.7055	2	12/2/2015	12/2/2015	40	25	5	0	12/4/2015	0.7055			12/7/2015	0.7055	2/16/2016	0.7055			105
KOA ICM	CG16	0.8441	0.8441	2	12/1/2015	12/1/2015	100	20	0	0	12/4/2015	0.8441			12/7/2015	0.8441	2/16/2016	0.8441			105
KOA ICM	CE16	0.8163	0.8163	2	12/10/2015	12/11/2015	165	35	5	0	12/14/2015	0.8163			12/16/2015	0.8163	2/16/2016	0.8163			105
KOA ICM	BY9	1.2197	1.2197	7	8/28/2015	8/28/2015	222	27	6	0	9/11/2015	1.2197			9/15/2015	1.2197	9/18/2015	1.2197			69
KOA ICM	BZ10	0.6439	0.6439	7	9/10/2015	9/11/2015	121	14	0	0	9/15/2015	0.6439			9/17/2015	0.6439	9/18/2015	0.6439			69
KOA ICM	AL38	0.9183	0.9183	3	11/12/2015	11/12/2015	105	15	0	0	11/17/2015	0.9183			11/18/2015	0.9183	12/2/2015	0.9183			89
KOA ICM	BM18c	0.2296	0.2296	2	4/5/2016	4/6/2016	430	51	0	1	4/6/2016	0.2296			4/15/2016	0.2296	4/20/2016	0.2296			127
KOA ICM	CA16	0.5867	0.5867	4	12/11/2015	12/11/2015	198	38	0	0	1/6/2016	0.5867			1/11/2016	0.5867	1/25/2016	0.5867			102
KOA ICM	BL19b	0.2296	0.2296	1	12/7/2015	12/7/2015	1303	179	0	0	5/16/2016	0.2296			5/17/2016	0.2296	5/20/2016	0.2296	12/9/2015	5/3/2016	145
KOA ICM	CG15	0.8530	0.8530	2	12/2/2015	12/2/2015	30	15	5	0	12/4/2015	0.8530			12/7/2015	0.8530	2/16/2016	0.8530			105
KOA ICM	CH13	0.2049	0.2049	8	6/24/2016	6/24/2016	0	0	0	0	6/24/2016	0.2049			6/28/2016	0.2049	7/8/2016	0.2049			163
KOA ICM	BZ11	0.9183	0.9183	7	9/11/2015	9/11/2015	180	23	0	0	9/15/2015	0.9183			9/17/2015	0.9183	9/18/2015	0.9183			69
KOA ICM	CA10	0.6581	0.6581	7	9/14/2015	9/14/2015	160	16	0	0	9/15/2015	0.6581			9/17/2015	0.6581	9/18/2015	0.6581			69
KOA ICM	CA11	0.9183	0.9183	7	9/14/2015	9/14/2015	195	22	0	0	9/15/2015	0.9183			9/17/2015	0.9183	9/18/2015	0.9183			69
KOA ICM	BZ16	0.7313	0.7313	4	2/25/2016	3/3/2016	3745	430	0	0	3/10/2016	0.7313			3/18/2016	0.7313	4/7/2016	0.7313			124
KOA ICM	CA12	0.3624	0.3624	7	9/10/2015	9/10/2015	180	21	0	0	9/15/2015	0.3624			9/17/2015	0.3624	9/18/2015	0.3624			69
KOA ICM	S36	0.5783	0.5783	3	8/17/2015	8/17/2015	300	80	15	0	8/19/2015	0.5783			8/21/2015	0.5783	8/25/2015	0.5783			41
KOA ICM	CH15	0.7525	0.7525	2	12/2/2015	12/2/2015	35	10	5	0	12/4/2015	0.7525			12/7/2015	0.7525	2/16/2016	0.7525			105
KOA ICM	CH16	0.8363	0.8363	2	12/1/2015	12/1/2015	85	25	5	0	12/4/2015	0.8363			12/7/2015	0.8363	2/16/2016	0.8363			105
KOA ICM	BK9	0.9827	0.9827	3	5/13/2016	5/20/2016	575	190	0	4	6/7/2016	0.9827			6/8/2016	0.9827	6/15/2016	0.9827			153
KOA ICM	BM8	0.7547	0.7547	3	4/15/2016	4/15/2016	210	30	40	0	4/21/2016	0.7547			4/21/2016	0.7547	4/27/2016	0.7547			130
KOA ICM	BM9	0.3906	0.3906	3	6/1/2016	6/2/2016	140	50	0	0	6/7/2016	0.3906			6/8/2016	0.3906	6/15/2016	0.3906			153
KOA ICM	BD7b	0.1640	0.1640	3	5/20/2016	5/20/2016	225	110	0	0	6/8/2016	0.1640			6/10/2016	0.1640	6/14/2016	0.1640			152
KOA ICM	AM8	0.7029	0.7029	8	10/18/2016	10/18/2016	975	262	0	2	12/6/2016	0.7029				0.00		0.00			
KOA ICM	AU36	0.4856	0.4856	4	9/9/2015	9/10/2015	1081	406	4	2	9/23/2015	0.4856			9/24/2015	0.4856	10/1/2015	0.4856			59
KOA ICM	AU37	0.6916	0.6916	4	9/8/2015	9/8/2015	1002	363	5	1	9/10/2015	0.6916			9/15/2015	0.6916	9/16/2015	0.6916			48
KOA ICM	AU38	0.6845	0.6845	4	9/3/2015	9/3/2015	500	202	7	3	9/9/2015	0.6845			9/10/2015	0.6845	9/16/2015	0.6845			48
KOA ICM	U12	0.4399	0.4399	8	9/13/2016	9/13/2016	56	55	0	0	9/16/2016	0.4399			9/19/2016	0.4399	9/20/2016	0.4399			204
KOA ICM	AU39	0.6773	0.6773	4	9/2/2015	9/3/2015	424	276	5	4	9/10/2015	0.6773	9/9/2015	9/10/2015	9/15/2015	0.6773	9/16/2015	0.6773			48
KOA ICM	AU40	0.6701	0.6701	4	9/2/2015	9/2/2015	404	227	10	2	9/9/2015	0.6701			9/10/2015	0.6701	9/16/2015	0.6701			48
KOA ICM	S23	0.2828	0.2828	8	4/26/2016	4/26/2016	376	166	26	0	5/3/2016; 6/28/2016	0.2828			5/4/2016; 6/28/2016	0.2828	7/8/2016	0.2828	5/6/2016	6/9/2016	163
KOA ICM	AU45	0.6342	0.6342	4	6/17/2015	6/18/2015	29	40	0	1	6/19/2015	0.6342			7/22/2015	0.6342	7/23/2015	0.6342			24
KOA ICM	AU46	0.6271	0.6271	4	6/17/2015	6/17/2015	48	35	1	2	6/19/2015	0.6271			7/22/2015	0.6271	7/23/2015	0.6271			20, 24
KOA ICM	AU47	0.6199	0.6199	4	6/16/2015	6/17/2015	53	70	1	1	6/19/2015	0.6199		8/26/2015	7/22/2015	0.6199	10/20/2015	0.6199	7/23/2015		72
KOA ICM	AB10	0.2433	0.2433	8	8/12/2016	8/12/2016	185	30	0	1	8/26/2016	0.2433			8/27/2016	0.2433	8/30/2016	0.2433			195
KOA ICM	Y34	0.9183	0.9183	8	3/10/2016	3/10/2016	382	217	2	0	3/16/2016	0.9183			3/30/2016	0.9183	4/6/2016	0.9183			123
KOA ICM	CD10	0.7651	0.7651	3	9/11/2015	9/11/2015	135	30	5	0	9/15/2015	0.7651			9/17/2015	0.7651	10/1/2015	0.7651			55
KOA ICM	CD9	0.8594	0.8594	3	8/25/2015	8/26/2015	140	65	0	0	9/11/2015	0.8594			9/15/2015	0.8594	10/1/2015	0.8594			55
KOA ICM	AP8	0.4088	0.4088	8	10/17/2016	10/17/2016	749	230	0	4	10/28/2016	0.4088			10/31/2016	0.4088	10/31/2016	0.4088			217
KOA ICM	BL8	0.8905	0.8905	3	4/11/2016	4/15/2016	247	44	15	0	5/11/2016	0.8905			5/13/2016	0.8905	5/16/2016	0.8905	4/27/2016	5/2/2016	141
KOA ICM	CE10	0.5605	0.5605	3	9/11/2015	9/11/2015	130	20	3	0	9/15/2015	0.5605			9/17/2015	0.5605	10/1/2015	0.5605			55
KOA ICM	BK8	0.9400	0.9400	3	4/11/2016	4/12/2016	321	61	31	0	5/11/2016; 7/15/2016	0.9400			5/13/2016; 7/18/2016	0.9400	7/19/2016	0.9400	4/27/2016; 5/16/2016	5/3/2016; 07/12/2016	172
KOA ICM	CH25	1.0869	1.0869	1	11/9/2015	11/9/2015	245	45	0	0	11/11/2015	1.0869			11/12/2015	1.0869	11/17/2015	1.0869			85
KOA ICM	CG17	0.9183	0.9183	2	12/4/2015	12/4/2015	1000	35	10	0	12/14/2015	0.9183			12/16/2015	0.9183	2/16/2016	0.9183			105
KOA ICM	CG22	0.9183	0.9183	2	10/22/2015	10/22/2015	65	15	10	0	10/26/2015	0.9183			10/28/2015	0.9183	11/18/2015	0.9183			86
KOA ICM	CG14	0.1332	0.1332	2	12/2/2015	12/2/2015	17	7	3	0	12/4/2015	0.1332			12/7/2015	0.1332	2/17/2016	0.1332			106
KOA ICM	CA15	0.2846	0.2846	4	12/11/2015	12/11/2015	176	31	0	0	1/6/2016	0.2846			1/11/2016	0.2846	1/25/2016	0.2846			102
KOA ICM	BY17	0.9190	0.9190	6	11/16/2016	11/21/2016	623	153	0	0		0.00				0.00		0.00			
KOA ICM	CE9	0.8896	0.8896	3	9/10/2015	9/10/2015	120	10	15	0	9/11/2015	0.8896			9/15/2015	0.8896	10/1/2015	0.8896			55
KOA ICM	CF16	0.7552	0.7552	2	12/3/2015	12/3/2015	200	30	10	0	12/4/2015	0.7552			12/7/2015	0.7552	2/16/2016	0.7552			105
KOA ICM	CF14	0.3686	0.3686	2	12/3/2015	12/3/2015	20	5	0	0	12/4/2015	0.3686			12/7/2015	0.3686	2/16/2016	0.3686			105
KOA ICM	CF10	0.4675	0.4675	3	9/10/2015	9/10/2015	80	2	22	0	9/11/2015	0.4675			9/15/2015	0.4675	10/1/2015	0.4675			55
KOA ICM	CF28	0.9183	0.9183	1	9/1/2015	9/1/2015	560	40	0	0	9/14/2015	0.9183			9/15/2015	0.9183	10/1/2015	0.9183			59
KOA ICM	T30	0.9183	0.9183	1	8/7/2015	8/7/2015	1215	20	0	0	8/11/2015	0.9183			8/13/2015	0.9183	8/25/2015	0.9183			41
KOA ICM	BV9	1.3673	1.3673	7	8/19/2015	8/20/2015	321	56	4	0	8/21/2015	1.3673			8/24/2015	1.3673	9/2/2015	1.3673			43
KOA ICM	Y31	0.9183	0.9183	8	3/8/2016	3/9/2016	541	618	103	0	3/16/2016	0.9183			3/18/2016	0.9183	4/6/2016	0.9183			123
KOA ICM	T16	1.3506	1.3506	1	6/16/2015	6/18/2015	303	155	25	0	7/23/2015;12/1/2015	1.3506		7/28/2015	12/3/2015	1.3506	12/3/2015	1.3506			91
KOA ICM	CG28	1.2653	1.2653	1	9/3/2015	9/3/2015	335	15	0	0	9/14/2015	1.2653			9/15/2015	1.2653	10/1/2015	1.2653			59
KOA ICM	V43	0.9183	0.9183	2	10/28/2015	10/28/2015	25	40	5	0	11/6/2015	0.9183			11/10/2015	0.9183	11/12/2015	0.9183			82
KOA ICM	T36	0.9183	0.9183	3	8/17/2015	8/17/2015	230	70	5	0	8/19/2015	0.9183			8/21/2015	0.9183	8/25/2015	0.9183			41
KOA ICM	AE24	0.9782		7	10/14/2016		3285	660	29	33		0.00				0.00		0.00			
KOA ICM	AE27	1.2222		13	10/27/2016		2430	1050	0	3		0.00				0.00		0.00			
KOA ICM	BK17d	0.2296	0.2296	6	4/29/2016	4/29/2016	282	28	9	0	7/8/2016	0.2296				0.00		0.00			
KOA ICM	BK16d	0.2296	0.2296	6	4/20/2016	4/21/2016	1725	223	26	2	6/29/2016	0.2296			7/8/2016	0.2296	7/12/2016	0.2296			166
KOA ICM	AC45	0.9183	0.9183	2	7/28/2015	7/28/2015	75	125	0	0	7/30/2015	0.9183			8/3/2015	0.9183	8/7/2015	0.9183			30
KOA ICM	AE46	0.9183	0.9183	2	7/21/2015	7/21/2015	67	60	0	0	7/22/2015	0.9183			7/28/2015	0.9183	8/6/2015	0.9183			28
KOA ICM	BL17b	0.2296	0.2296	6	4/6/2016	4/8/2016	2711	240	59	1	4/8/2016	0.2296			4/15/2016	0.2296	5/11/2016	0.2296			138
KOA ICM	BK17b	0.2296	0.2296	3	7/26/2016	7/26/2016	512	129	22	0	8/3/2016	0.2296			8/4/2016	0.2296	8/9/2016	0.2296			184
KOA ICM	BJ17d	0.2296	0.2296	1	12/8/2015	12/9/2015	1216	123	0	0	4/28/2016	0.2296	4/18/2016	4/19/2016	5/4/2016	0.2296	5/11/2016	0.2296			138
KOA ICM	BJ18	0.9183	0.9183	3	7/20/2016	7/22/2016	2491	533	28	17	8/3/2016;10/28/2016	0.9183		10/27/2016	8/4/2016; 10/31/20016	0.9183	10/31/2016	0.9183	8/9/2016		217
KOA ICM	BN16b	0.2296	0.2296	2	3/23/2016	3/24/2016	1995	134	0	1	4/1/2016	0.2296			4/15/2016	0.2296	4/20/2016	0.2296			127
KOA ICM	BL18a	0.2296	0.2296	6	4/11/2016	4/15/2016	66300	6207	544	1	7/8/2016	0.2296				0.00		0.00			
KOA ICM	BM17c	0.2296	0.2296	2	4/7/2016	4/8/2016	547	101	0	2	4/8/2016	0.2296			4/15/2016	0.2296	4/20/2016	0.2296			127
KOA ICM	Z44	0.9183	0.9183	2	10/19/2015	10/19/2015	70	85	5	0	10/28/2015	0.9183			11/2/2015	0.9183	11/9/2015	0.9183			81
KOA ICM	AM49	0.9589	0.9589	4	7/8/2015	7/8/2015	22	52	5	0	7/21/2015	0.9589			7/24/2015	0.9589	7/29/2015	0.9589			25
KOA ICM	AJ49	0.9379	0.9379	2	7/14/2015	7/14/2015	140	60	10	0	7/17/2015	0.9379			7/31/2015	0.9379	8/11/2015	0.9379			32
KOA ICM	BL16a	0.2296	0.2296	6	3/23/2016	3/23/2016	769	164	1	1	6/9/2016	0.2296	5/12/2016	6/6/2016	6/10/2016	0.2296	6/14/2016	0.2296			152
KOA ICM	BL17d	0.2296	0.2296	2	6/27/2016	6/28/2016	803	52	0	0	7/8/2016	0.2296				0.00		0.00			
KOA ICM	BL16d	0.2296	0.2296	2	4/18/2016	4/21/2016	23300	27	194	1	6/29/2016	0.2296			7/8/2016	0.2296	7/12/2016	0.2296			166
KOA ICM	BL15b	0.2296	0.2296	6	3/22/2016	3/23/2016	690	76	2	1	4/1/2016	0.2296			4/15/2016	0.2296	4/20/2016	0.2296			127
KOA ICM	BJ17a	0.2296	0.2296	1	8/8/2016	8/10/2016	1445	141	0	8	8/12/2016	0.2296			8/17/2016	0.2296	8/17/2016	0.2296			190
KOA ICM	AP46	0.9183	0.9183	4	7/1/2015	7/1/2015	125	137	0	0	7/2/2015	0.9183			7/15/2015	0.9183	7/17/2015	0.9183			21

TABLE B-1 GRID TRACKING LOG

Category	Grid #	Acres	Acres Completed	Team No. [1]	Date Sweep Started	Date Sweep Completed	Anomalies/Digs [2, 3]	MD (Lbs.)	Non-MD (Lbs.)	Qnty. MEC (w/ Barcode) and MDEH (w/o Barcode) [4]	QC Pass Date	Acres QC'd	QC Fail Date	Date ReSweep Completed	QA Submission Date	Acres Submitted for QA	QA Pass Date	Acres QA'd	QA Fail Date	Date ReSweep Completed	Form 6048 #
KOA ICM	Z41	0.9183	0.9183	3	8/19/2015	8/19/2015	410	125	0	0	8/21/2015	0.9183			8/24/2015	0.9183	9/10/2015	0.9183			45
KOA ICM	AH45	0.9183	0.9183	2	7/23/2015	7/23/2015	77	110	0	0	7/27/2015	0.9183			7/31/2015	0.9183	8/11/2015	0.9183			32
KOA ICM	BZ9	1.1799	1.1799	3	9/15/2015	9/15/2015	310	10	10	0	9/28/2015	1.1799			9/29/2015	1.1799	10/1/2015	1.1799			55
KOA ICM	BN16d	0.2296	0.2296	2	7/6/2016	7/7/2016	932	152	0	0	7/14/2016	0.2296			7/15/2016	0.2296	7/18/2016	0.2296			170
KOA ICM	BL20	0.9183	0.9183	3	7/29/2016	8/3/2016	1962	513	32	11	9/12/2016	0.9183			9/12/2016	0.9183	9/12/2016	0.9183			201
KOA ICM	BM16b	0.2296	0.2296	2	4/11/2016	4/19/2016	44149	36	463	2	6/29/2016	0.2296				0.00		0.00			
KOA ICM	BH15b	0.2296	0.2296	1	7/26/2016	7/27/2016	1552	128	0	1	8/1/2016	0.2296			8/2/2016; 8/17/2016	0.2296	8/18/2016	0.2296	8/3/2016	8/9/2016	191
KOA ICM	AP47	0.9183	0.9183	4	7/1/2015	7/1/2015	50	57	0	0	7/2/2015	0.9183			7/15/2015	0.9183	7/17/2015	0.9183			21
KOA ICM	BH16d	0.2296	0.2296	1	7/29/2016	7/29/2016	1129	258	0	0	9/9/2016	0.2296			9/10/2016	0.2296	9/12/2016	0.2296			201
KOA ICM	BG15c	0.2296	0.2296	1	1/6/2016	1/7/2016	2780	278	0	5	4/29/2016	0.2296	4/18/2016	4/21/2016	5/4/2016	0.2296	5/13/2016	0.2296			139
KOA ICM	BH18	0.9183	0.9183	1	9/9/2016	9/13/2016	4095	564	0	17	9/26/2016	0.9183			9/27/2016	0.9183	9/27/2016	0.9183			209
KOA ICM	BN17c	0.2296	0.2296	2	7/7/2016	7/8/2016	1429	82	5	0	7/14/2016	0.2296			7/15/2016	0.2296	7/18/2016	0.2296			170
KOA ICM	BF33	0.9183	0.9183	9	8/18/2016	8/19/2016	608	300	0	5	8/26/2016	0.9183			8/26/2016	0.9183	8/26/2016	0.9183			194
KOA ICM	BH16a	0.2296	0.2296	1	7/27/2016	7/28/2016	1573	245	0	4	8/9/2016	0.2296			8/9/2016	0.2296	8/10/2016	0.2296			185
KOA ICM	BG19	0.9183	0.9183	1	9/23/2016	9/28/2016	3902	654	0	32	11/10/2016	0.9183			11/11/2016; 11/16/2016	0.9183	11/16/2016	0.9183	11/11/2016		226
KOA ICM	AC34	0.9183	0.9183	7	8/9/2016	8/11/2016	1145	800	5	1	8/25/2016	0.9183			8/26/2016	0.9183	8/30/2016	0.9183			195
KOA ICM	AN38	0.9183	0.9183	4	8/18/2015	8/18/2015	124	34	1	0	8/19/2015	0.9183			8/24/2015	0.9183	9/10/2015	0.9183			45
KOA ICM	AF46	0.9183	0.9183	2	7/21/2015	7/22/2015	65	75	0	0	7/27/2015	0.9183			7/31/2015	0.9183	8/7/2015	0.9183			30
KOA ICM	AH49	0.9309	0.9309	2	7/14/2015	7/14/2015	88	70	5	0	7/17/2015	0.9309			7/31/2015	0.9309	8/7/2015	0.9309			30
KOA ICM	AJ45	0.9183	0.9183	2	7/8/2015	7/9/2015	120	60	0	0	7/17/2015	0.9183			7/28/2015	0.9183	8/6/2015	0.9183			28
KOA ICM	AU48	0.6127	0.6127	4	6/16/2015	6/16/2015	25	24.5	0	0	6/19/2015	0.6127			7/22/2015	0.6127	7/23/2015	0.6127			20, 24
KOA ICM	Y38	0.9183	0.9183	1	12/11/2015	12/14/2015	765	100	0	0	2/24/2016	0.9183			2/29/2016	0.9183	3/16/2016	0.9183			117
KOA ICM	AG39	0.9183	0.9183	4	10/14/2015	10/14/2015	190	55	0	0	10/19/2015	0.9183			10/23/2015	0.9183	10/28/2015	0.9183			76
KOA ICM	X41	0.9183	0.9183	2	11/13/2015	11/13/2015	55	95	5	0	11/18/2015	0.9183			11/19/2015	0.9183	12/8/2015	0.9183			95
KOA ICM	Y43	0.9183	0.9183	2	10/23/2015	10/26/2015	65	70	5	0	10/28/2015	0.9183			11/2/2015	0.9183	11/9/2015	0.9183			81
KOA ICM	AA48	0.9183	0.9183	2	8/5/2015	8/6/2015	45	45	5	0	8/6/2015	0.9183			8/10/2015	0.9183	8/11/2015	0.9183			33
KOA ICM	U36	0.9183	0.9183	3	8/14/2015	8/14/2015	380	180	10	0	8/17/2015	0.9183			8/19/2015	0.9183	8/25/2015	0.9183			41
KOA ICM	U43	0.9183	0.9183	2	10/29/2015	10/29/2015	20	20	5	0	11/6/2015	0.9183			11/10/2015	0.9183	11/12/2015	0.9183			82
KOA ICM	AD47	0.9183	0.9183	2	8/3/2015	8/4/2015	75	90	10	0	8/5/2015	0.9183			8/6/2015	0.9183	8/11/2015	0.9183			33
KOA ICM	U42	0.9183	0.9183	2	11/3/2015	11/3/2015	35	30	10	0	11/6/2015	0.9183			11/10/2015	0.9183	11/12/2015	0.9183			82
KOA ICM	CB10	0.6101	0.6101	7	9/16/2015	9/16/2015	186	21	0	0	9/25/2015	0.6101			9/28/2015	0.6101	10/1/2015	0.6101			55
KOA ICM	W24	0.9183	0.9183	8	4/20/2016	4/21/2016	829	477	1	0	5/6/2016	0.9183			5/10/2016	0.9183	5/11/2016	0.9183			137
KOA ICM	AD30	0.9183	0.9183	10	11/3/2016	11/9/2016	8550	1350	0	4	12/5/2016	0.9183				0.00		0.00			
KOA ICM	BK15b	0.2296	0.2296	6	4/27/2016	4/28/2016	2498	171	16	2	6/29/2016	0.2296			7/8/2016	0.2296	7/12/2016	0.2296			166
KOA ICM	BK15d	0.2296	0.2296	6	4/19/2016	4/19/2016	1164	471	19	0		0.00	6/29/2016			0.00		0.00			
KOA ICM	BJ15c	0.2296	0.2296	6	4/1/2016	4/4/2016	31296	10	229	0	4/18/2016	0.2296				0.00		0.00			
KOA ICM	Z31	0.9183	0.9183	8	3/16/2016	3/16/2016	871	705	0	0	3/29/2016	0.9183			3/30/2016	0.9183	4/6/2016	0.9183			123
KOA ICM	AE23	0.8554	0.8554	7	9/12/2016	10/13/2016	9126	1921	235	63	11/24/2016	0.8554			11/24/2016	0.8554		0.00	12/6/2016		
KOA ICM	CG29	0.8897	0.8897	1	9/2/2015	9/2/2015	300	40	0	0	9/14/2015	0.8897			9/15/2015	0.8897	10/1/2015	0.8897			59
KOA ICM	AH39	0.9183	0.9183	4	10/14/2015	10/14/2015	177	35	0	0	10/22/2015	0.9183			10/23/2015	0.9183	10/28/2015	0.9183			76
KOA ICM	W27	0.9183	0.9183	4	6/1/2015	6/2/2015	503	230	0	0	6/23/2015	0.9183			6/29/2015	0.9183	6/30/2015	0.9183			12
KOA ICM	X25	0.9183	0.9183	8	4/11/2016	4/11/2016	1361	654	1	0	5/11/2016	0.9183			5/13/2016	0.9183	5/26/2016	0.9183	4/26/2016	5/2/2016	148
KOA ICM	CB11	0.9183	0.9183	7	9/15/2015	9/16/2015	200	24	0	0	9/25/2015	0.9183			9/28/2015	0.9183	10/1/2015	0.9183			55
KOA ICM	G28	0.9168	0.9168	8	8/26/2015	8/27/2015	27	15	3	0	8/28/2015	0.9168			9/8/2015	0.9168	9/16/2015	0.9168			48
KOA ICM	CB12	0.2541	0.2541	7	9/16/2015	9/16/2015	96	12	0	0	9/25/2015	0.2541			9/28/2015	0.2541	10/1/2015	0.2541			55
KOA ICM	W25	0.9183	0.9183	8	4/12/2016	4/12/2016	1360	520	1		4/18/2016	0.9183			4/21/2016	0.9183	4/26/2016	0.9183			129
KOA ICM	T42	0.9183	0.9183	2	11/3/2015	11/3/2015	35	20	10	0	11/6/2015	0.9183			11/10/2015	0.9183	11/12/2015	0.9183			82
KOA ICM	BG16	0.9183	0.9183	1	4/28/2016	5/6/2016	4928	524	0	11	5/16/2016	0.9183			5/17/2016	0.9183	5/20/2016	0.9183			145
KOA ICM	BH17	0.9183	0.9183	1	8/18/2016	8/26/2016	5084	578	0	8	9/7/2016	0.9183			9/7/2016	0.9183	9/7/2016	0.9183			199
KOA ICM	BG18	0.9183	0.9183	1	8/31/2016	9/8/2016	5182	863	0	36	10/5/2016	0.9183			10/5/2016	0.9183	10/5/2016	0.9183			213
KOA ICM	BN17d	0.2296	0.2296	2	7/8/2016	7/12/2016	1361	134	0	1	7/14/2016	0.2296			7/15/2016	0.2296	7/18/2016	0.2296			170
KOA ICM	BJ19	0.9183	0.9183	1	9/14/2016	9/20/2016	5508	695	0	20	9/26/2016	0.9183			9/27/2016	0.9183	9/27/2016	0.9183			209
KOA ICM	BJ20	0.9183	0.9183	2	9/29/2016	10/6/2016	3194	614	0	13	10/12/2016	0.9183			10/17/2016	0.9183	10/18/2016	0.9183			215
KOA ICM	BB8c	0.2296	0.2296	4	4/29/2016	5/2/2016	561	110	0	2	5/17/2016	0.2296			5/17/2016	0.2296	5/16/2016	0.2296			141
KOA ICM	BC8a	0.2296	0.2296	4	4/28/2016	4/29/2016	700	235	0	0	5/5/2016	0.2296			5/6/2016	0.2296	5/13/2016	0.2296			139
KOA ICM	AP42	0.9183	0.9183	4	7/30/2015	7/30/2015	196	109	0	0	7/31/2015	0.9183			8/4/2015	0.9183	8/11/2015	0.9183			33
KOA ICM	AK41	0.9183	0.9183	4	10/19/2015	10/19/2015	23	3	0	0	10/22/2015	0.9183			10/23/2015	0.9183	10/28/2015	0.9183			76
KOA ICM	AK40	0.9183	0.9183	4	10/23/2015	10/23/2015	53	4	0	0	10/28/2015	0.9183			11/2/2015	0.9183	11/9/2015	0.9183			81
KOA ICM	AN42	0.9183	0.9183	4	7/29/2015	7/29/2015	208	153	0	0	7/31/2015	0.9183			8/4/2015	0.9183	8/11/2015	0.9183			33
KOA ICM	AZ37	0.9183	0.9183	8	10/25/2016	10/26/2016	1816	395	0	5	11/16/2016	0.9183			11/16/2016	0.9183	11/16/2016	0.9183			226
KOA ICM	AS44	0.9183	0.9183	4	7/15/2015	7/15/2015	131	138	0	0	7/27/2015	0.9183	7/20/2015	7/24/2015	7/31/2015	0.9183	8/7/2015	0.9183			30
KOA ICM	BL16b	0.2296	0.2296	6	3/24/2016	3/30/2016	1315	214	9	2	6/8/2016	0.2296	5/24/2016	6/3/2016	6/10/2016	0.2296	6/20/2016	0.2296			154
KOA ICM	BE8a	0.3691	0.3691	3	5/6/2016	5/10/2016	1210	490	0	2	5/16/2016	0.3691			5/17/2016	0.3691	5/25/2016	0.3691			146
KOA ICM	S31	0.5423	0.5423	1	7/9/2015	7/9/2015	295	55	0	0	7/20/2015	0.5423			7/24/2015	0.5423	7/31/2015	0.5423			27
KOA ICM	Y32	0.9183	0.9183	8	3/9/2016	3/9/2016	606	353	27	1	4/18/2016	0.9183			4/21/2016	0.9183	4/26/2016	0.9183	4/6/2016	4/11/2016	129
KOA ICM	AA35	0.9183	0.9183	7	4/28/2016	4/28/2016	500	140	0	0	5/10/2016	0.9183			5/13/2016	0.9183	5/16/2016	0.9183			142
KOA ICM	AA34	0.9183	0.9183	7	5/4/2016	5/4/2016	1200	200	0	1	5/10/2016	0.9183			5/13/2016	0.9183	5/16/2016	0.9183			142
KOA ICM	AB35	0.9183	0.9183	7	4/29/2016	4/29/2016	1150	250	0	0	5/10/2016	0.9183			5/13/2016	0.9183	5/16/2016	0.9183			142
KOA ICM	AB25	0.9183	0.9183	3	6/17/2015	6/24/2015	13740	1585	0	34	7/20/2015;4/12/2016	0.9183	8/3/2015	8/19/2015	4/21/2016	0.9183	4/26/2016	0.9183			129
KOA ICM	S42	0.6212	0.6212	2	11/2/2015	11/2/2015	65	20	5	0	11/6/2015	0.6212			11/10/2015	0.6212	11/12/2015	0.6212			82
KOA ICM	T44	0.9183	0.9183	2	10/30/2015	10/30/2015	35	15	5	0	11/6/2015	0.9183			11/10/2015	0.9183	11/12/2015	0.9183			82
KOA ICM	S43	0.6284	0.6284	2	11/2/2015	11/2/2015	75	25	10	0	11/6/2015	0.6284			11/10/2015	0.6284	11/12/2015	0.6284			82
KOA ICM	AT10	0.9183	0.9183	7	4/11/2016	4/13/2016	2850	2048	3	24	6/1/2016	0.9183	5/5/2016	5/16/2016	6/8/2016	0.9183	6/15/2016	0.9183			153
KOA ICM	AS10	0.9183	0.9183	8	11/15/2016	11/22/2016	2800	1026	0	8		0.00				0.00		0.00			
KOA ICM	AC27	0.7567	0.7567	3	5/18/2015	5/19/2015	7950	1940	0	22	3/31/2016	0.7567	8/3/2015	8/14/2015	4/15/2016	0.7567	5/13/2016	0.7567			140
KOA ICM	V35	0.9183	0.9183	3	8/13/2015	8/13/2015	140	110	2	0	8/17/2015	0.9183			8/18/2015	0.9183	8/25/2015	0.9183			41
KOA ICM	BA7d	0.2253	0.2253	4	4/26/2016	4/27/2016	1080	550	0	3	5/2/2016	0.2253			5/10/2016	0.2253	5/13/2016	0.2253			139
KOA ICM	BB8a	0.2296	0.2296	4	5/3/2016	5/4/2016	706	520	0	3	5/17/2016	0.2296			5/17/2016	0.2296	5/16/2016	0.2296			141
KOA ICM	BF9a	0.2296	0.2296	4	1/5/2016	1/6/2016	246	144	0	0	4/15/2016	0.2296	1/7/2016	4/5/2016	4/18/2016	0.2296	4/20/2016;4/27/2016	0.2296			127, 130
KOA ICM	BE8d	0.2296	0.2296	3	4/29/2016	5/5/2016	600	250	0	0	5/11/2016	0.2296			5/13/2016	0.2296	5/16/2016	0.2296			141
KOA ICM	BD7d	0.1518	0.1518	3	5/10/2016	5/12/2016	850	225	0	0	5/16/2016	0.1518			5/17/2016	0.1518	5/25/2016	0.1518			146
KOA ICM	BD8c	0.2296	0.2296	3	5/17/2016	5/18/2016	430	240	0	0	6/8/2016	0.2296			6/10/2016	0.2296	6/14/2016	0.2296			152
KOA ICM	BF10a	0.2296	0.2296	4	4/6/2016	4/6/2016	102	95	0	1	4/11/2016	0.2296			7/8/2016	0.2296	7/12/2016	0.2296			166
KOA ICM	BF10d	0.2296	0.2296	4	4/7/2016	4/7/2016	102	60	0	0	4/11/2016	0.2296			7/8/2016	0.2296	7/12/2016	0.2296			166
KOA ICM	BF9c	0.2296	0.2296	4	1/5/2016	1/6/2016	173	76	0	1	4/15/2016	0.2296		4/6/2016	4/18/2016	0.2296	4/20/2016;4/27/2016	0.2296			127, 130
KOA ICM	BF9d	0.2296	0.2296	4	4/5/2016	4/5/2016	161	90	0	0	4/15/2016	0.2296			4/18/2016	0.2296	4/20/2016;4/27/2016	0.2296			127, 130
KOA ICM	BG9	0.9183	0.9183	4	4/12/2016	4/12/2016	661	525	0	3	4/15/2016	0.9183			4/15/2016	0.9183	4/20/2016	0.9183			127
KOA ICM	AX37	0.9183	0.9183	8	10/27/2016	10/28/2016	1890	410	0	5	11/3/2016	0.9183			11/10/2016	0.9183	11/10/2016	0.9183			221
KOA ICM	BF16	0.9183	0.9183	1	10/27/2016	11/7/2016	9113	1131	0	14	11/15/2016	0.9183			11/15/2016	0.9183	11/15/2016	0.9183			225
KOA ICM	BN18a	0.2296	0.2296	2	4/4/2016	4/5/2016	605	175	0	4	5/18/2016	0.2296			5/23/2016	0.2296	5/25/2016	0.2296			147
KOA ICM	BK20	0.9183	0.9183	2	8/3/2016	9/28/2016	2517	412	0	12	10/11/2016	0.9183			10/12/2016	0.9183	10/12/2016	0.9183			214
KOA ICM	BM31	0.9183	0.9183	7	11/5/2015	11/5/2015	153	63	10	0	11/17/2015	0.9183	11/10/2015	11/16/2015	11/18/2015	0.9183	11/19/2015	0.9183			87
KOA ICM	BH19	0.9183	0.9183	1	9/20/2016	9/22/2016	3909	671	0	16	10/28/2016	0.9183	10/5/2016	10/27/2016	10/31/2016	0.9183	10/31/2016	0.9183			217
KOA ICM	BC24	0.6533	0.6533	10	10/6/2016	10/25/2016	46050	4450	0	77	11/24/2016	0.6533			11/24/2016	0.6533	12/6/2016	0.6533			229
KOA ICM	V36	0.8515	0.8515	3	8/14/2015	8/14/2015	160	85	2	0	8/17/2015	0.8515			8/19/2015	0.8515	8/25/2015	0.8515			41

TABLE B-1 GRID TRACKING LOG

Category	Grid #	Acres	Acres Completed	Team No. [1]	Date Sweep Started	Date Sweep Completed	Anomalies/Digs [2, 3]	MD (Lbs.)	Non-MD (Lbs.)	Qnty. MEC (w/ Barcode) and MDEH (w/o Barcode) [4]	QC Pass Date	Acres QC'd	QC Fail Date	Date ReSweep Completed	QA Submission Date	Acres Submitted for QA	QA Pass Date	Acres QA'd	QA Fail Date	Date ReSweep Completed	Form 6048 #
KOA ICM	BN34	0.6958	0.6958	7	12/14/2015	1/5/2016	23	35	0	1	1/11/2016	0.6958			1/13/2016	0.6958	2/24/2016	0.6958			108
KOA ICM	BK32	0.9183	0.9183	7	11/9/2015	11/10/2015	125	86	0	0	11/13/2015	0.9183			11/16/2015	0.9183	11/19/2015	0.9183			87
KOA ICM	BJ34	1.0028	1.0028	3	1/6/2016	1/6/2016	266	106	2	1	3/23/2016	1.0028	1/11/2016	3/3/2016	3/30/2016	1.0028	4/5/2016	1.0028			122
KOA ICM	BH34	1.0770	1.0770	9	8/2/2016	8/3/2016	216	215	0	0	8/8/2016	1.0770			8/9/2016	1.0770	8/10/2016	1.0770			185
KOA ICM	CD20	0.9183	0.9183	2	12/8/2015	12/8/2015	900	75	5	0	12/9/2015	0.9183			12/11/2015	0.9183	1/25/2016	0.9183			102
KOA ICM	CH18	0.9325	0.9325	2	11/11/2015	11/11/2015	80	15	5	0	11/12/2015	0.9325			11/13/2015	0.9325	11/17/2015	0.9325			85
KOA ICM	T35	0.9183	0.9183	1	8/19/2015	8/20/2015	900	115	0	0	8/21/2015	0.9183			8/24/2015	0.9183	9/9/2015	0.9183			44
KOA ICM	BG10b	0.2296	0.2296	4	4/7/2016	4/7/2016	45	37	0	0	4/11/2016	0.2296			7/8/2016	0.2296	7/12/2016	0.2296			166
KOA ICM	BG10a	0.2296	0.2296	4	4/8/2016	4/8/2016	144	60	0	0	4/8/2016	0.2296			4/15/2016	0.2296	4/20/2016	0.2296			127
KOA ICM	BF10b	0.2296	0.2296	4	4/6/2016	4/6/2016	47	50	0	0	4/11/2016	0.2296			7/8/2016	0.2296	7/12/2016	0.2296			166
KOA ICM	BE10d	0.2296	0.2296	4	4/8/2016	4/11/2016	252	190	0	1		0.00	7/7/2016			0.00		0.00			
KOA ICM	AZ9b	0.2296	0.2296	3	6/23/2016	7/13/2016	1470	690	0	9	7/15/2016	0.2296			7/18/2016	0.2296	7/20/2016	0.2296			173
KOA ICM	V25	0.9183	0.9183	8	4/14/2016	4/14/2016	1328	455	1	0	4/28/2016	0.9183			5/4/2016	0.9183	5/6/2016	0.9183			135
KOA ICM	X27	0.9183	0.9183	4	6/4/2015	6/8/2015	656	325	0	0	6/23/2015	0.9183			7/20/2015	0.9183	7/24/2015	0.9183			23
KOA ICM	W35	0.9183	0.9183	3	8/13/2015	8/13/2015	266	180	5	0	8/17/2015	0.9183			8/18/2015	0.9183	8/25/2015	0.9183			41
KOA ICM	U35	0.9183	0.9183	1	8/20/2015	8/20/2015	930	100	0	0	8/21/2015	0.9183			8/24/2015	0.9183	9/9/2015	0.9183			44
KOA ICM	CC11	1.0952	1.0952	7	9/17/2015	9/18/2015	101	8	0	0	9/25/2015	1.0952			9/28/2015	1.0952	10/1/2015	1.0952			55
KOA ICM	CD11	0.9698	0.9698	7	9/18/2015	9/21/2015	126	13	0	0	9/25/2015	0.9698			9/29/2015	0.9698	10/1/2015	0.9698			55
KOA ICM	AA36	0.9183	0.9183	7	7/16/2015	7/16/2015	350	160	30	0	7/24/2015	0.9183			7/29/2015	0.9183	8/6/2015	0.9183			28
KOA ICM	AC33	0.9183	0.9183	7	8/11/2016	8/12/2016	1108	1035	17	2	8/30/2016	0.9183			8/30/2016	0.9183	8/30/2016	0.9183			195
KOA ICM	AB37	0.9183	0.9183	7	7/21/2015	7/22/2015	224	75	1	0	7/24/2015	0.9183			7/30/2015	0.9183	8/6/2015	0.9183			28
KOA ICM	AD35	0.9183	0.9183	7	11/12/2015	11/12/2015	586	375	0	0	11/17/2015	0.9183			11/18/2015	0.9183	12/2/2015	0.9183			89
KOA ICM	S44	0.6355	0.6355	2	11/2/2015	11/2/2015	120	20	10	0	11/6/2015	0.6355			11/10/2015	0.6355	11/12/2015	0.6355			82
KOA ICM	AF30	0.5431	0.5431	7	11/14/2016	11/21/2016	2988	842	16	25	12/5/2016	0.5431				0.00		0.00			
KOA ICM	X34	0.9183	0.9183	1	8/3/2015	8/3/2015	650	210	0	0	8/5/2015	0.9183			8/6/2015	0.9183	8/10/2015	0.9183			31
KOA ICM	Z33	0.9183	0.9183	7	4/21/2016	4/21/2016	950	300	0	0	4/29/2016	0.9183			5/4/2016	0.9183	5/11/2016	0.9183			137
KOA ICM	Y33	0.9183	0.9183	8	3/9/2016	3/10/2016	347	215	1	0	3/16/2016	0.9183			3/30/2016	0.9183	4/6/2016	0.9183			123
KOA ICM	Y45	0.9183	0.9183	2	8/17/2015	8/17/2015	30	30	5	0	8/17/2015	0.9183			8/19/2015	0.9183	8/25/2015	0.9183			41
KOA ICM	AC35	0.9183	0.9183	7	8/4/2016	8/9/2016	894	585	4	0	8/18/2016	0.9183			8/22/2016	0.9183	8/23/2016	0.9183			192
KOA ICM	T28	0.9183	0.9183	1	7/2/2015	7/2/2015	600	120	0	0	7/14/2015	0.9183			7/20/2015	0.9183	7/24/2015	0.9183			23
KOA ICM	V31	0.9183	0.9183	1	7/10/2015	7/10/2015	715	120	0	0	7/20/2015	0.9183			7/24/2015	0.9183	7/31/2015	0.9183			27
KOA ICM	T29	0.9183	0.9183	1	7/2/2015	7/2/2015	650	160	0	0	7/14/2015	0.9183			7/20/2015	0.9183	7/24/2015	0.9183			23
KOA ICM	CE11	0.7681	0.7681	7	9/21/2015	9/21/2015	77	6	0	0	9/25/2015	0.7681			9/29/2015	0.7681	10/1/2015	0.7681			55
KOA ICM	AC36	0.9183	0.9183	7	7/15/2015	7/15/2015	460	160	5	0	7/16/2015	0.9183		7/20/2015	7/27/2015	0.9183	7/31/2015	0.9183			27
KOA ICM	U26	0.7660	0.7660	4	5/28/2015	5/28/2015	36	45	0	0	6/1/2015	0.7660			6/4/2015	0.7660	6/8/2015	0.7660			2
KOA ICM	X32	0.9183	0.9183	1	7/15/2015	7/15/2015	990	250	0	0	7/20/2015	0.9183			7/24/2015	0.9183	7/31/2015	0.9183			27
KOA ICM	X33	0.9183	0.9183	1	7/31/2015	7/31/2015	1010	280	0	0	8/5/2015	0.9183			8/6/2015	0.9183	12/8/2015	0.9183			95
KOA ICM	Y46	0.9183	0.9183	2	8/13/2015	8/14/2015	40	30	5	0	8/17/2015	0.9183			8/19/2015	0.9183	8/25/2015	0.9183			41
KOA ICM	Y29	0.9183	0.9183	8	3/11/2016	3/11/2016	551	265	25	0	3/16/2016	0.9183			3/30/2016	0.9183	4/6/2016	0.9183			123
KOA ICM	Y28	0.9183	0.9183	8	3/24/2016	3/30/2016	826	455	2	1	4/19/2016	0.9183			4/21/2016	0.9183	4/26/2016	0.9183			129
KOA ICM	CF11	0.4666	0.4666	7	9/21/2015	9/21/2015	75	8	0	0	9/25/2015	0.4666			9/29/2015	0.4666	10/1/2015	0.4666			55
KOA ICM	AU41	0.6629	0.6629	1	9/1/2015	9/1/2015	334	267	3	0	9/9/2015	0.6629	9/3/2015	9/8/2015	10/28/2015	0.6629	10/28/2015	0.6629			76
KOA ICM	T43	0.9183	0.9183	2	10/30/2015	10/30/2015	20	15	5	0	11/6/2015	0.9183			11/10/2015	0.9183	11/12/2015	0.9183			82
KOA ICM	CF9	0.7855	0.7855	3	9/9/2015	9/9/2015	140	10	5	0	9/10/2015	0.7855			9/30/2015	0.7855	10/1/2015	0.7855			55
KOA ICM	CG10	0.3840	0.3840	3	8/28/2015	8/28/2015	75	1	3	0	9/10/2015	0.3840			9/30/2015	0.3840	10/1/2015	0.3840			55
KOA ICM	BD8a	0.2296	0.2296	3	5/26/2016	5/26/2016	405	200	0	0	6/1/2016	0.2296			6/8/2016	0.2296	6/20/2016	0.2296			154
KOA ICM	BH32	0.9183	0.9183	7	11/17/2015	11/17/2015	265	194	5	2	4/14/2016	0.9183			4/15/2016	0.9183	4/28/2016	0.9183	2/24/2016	3/7/2016	131
KOA ICM	BK34	0.9286	0.9286	3	1/5/2016	1/5/2016	195	95	0	1	1/11/2016	0.9286			1/13/2016	0.9286	2/24/2016	0.9286			108
KOA ICM	BL24	0.9183	0.9183	1	2/29/2016	3/2/2016	2178	209	0	5	3/14/2016	0.9183			3/18/2016	0.9183	4/5/2016	0.9183			122
KOA ICM	BQ24	0.9183	0.9183	13	11/15/2016	11/18/2016	3179	420	0	1	11/28/2016	0.9183			11/29/2016	0.9183		0.00	12/6/16		
KOA ICM	BN25	0.7799	0.7799	1	2/16/2016	2/19/2016	2316	252	0	1	4/12/2016	0.7799			4/15/2016	0.7799	4/28/2016	0.7799	3/17/2016	3/21/16	131
KOA ICM	BM19b	0.2296	0.2296	2	8/16/2016	8/18/2016	530	186	0	0	8/29/2016	0.2296			8/30/2016	0.2296	8/30/2016	0.2296			195
KOA ICM	BF34	1.2254	1.2254	9	8/9/2016	8/10/2016	437	320	0	1	8/16/2016	1.2254			8/16/2016	1.2254	8/17/2016	1.2254			190
KOA ICM	Z38	0.9084	0.9084	3	8/18/2015	8/18/2015	140	80	0	0	8/19/2015	0.9084			8/21/2015	0.9084	8/25/2015	0.9084			41
KOA ICM	BM18a	0.2296	0.2296	2	5/5/2016	5/9/2016	770	96	0	2	5/17/2016	0.2296			5/23/2016	0.2296	5/25/2016	0.2296			147
KOA ICM	BL22	0.9183	0.9183	8	8/17/2016	8/24/2016	8894	584	0	3	8/29/2016	0.9183			8/30/2016	0.9183	8/30/2016	0.9183			195
KOA ICM	CA27	0.4726	0.4726	3	11/15/2016	11/16/2016	395	5	260	0	11/21/2016	0.4726			11/22/2016	0.4726	12/6/2016	0.4726			229
KOA ICM	CA17	0.9183	0.9183	4	1/29/2016	2/8/2016	3870	195	0	0	2/25/2016	0.9183			2/29/2016	0.9183	3/9/2016	0.9183			115
KOA ICM	CH23	1.0428	1.0428	2	11/6/2015	11/6/2015	160	25	5	0	11/9/2015	1.0428			11/11/2015	1.0428	11/17/2015	1.0428			85
KOA ICM	CG11	0.2768	0.2768	7	9/16/2015	9/16/2015	8	1	0	0	9/25/2015	0.2768			9/28/2015	0.2768	10/1/2015	0.2768			55
KOA ICM	CH17	0.9105	0.9105	2	11/17/2015	11/17/2015	120	10	5	0	11/19/2015	0.9105			12/1/2015	0.9105	2/16/2016	0.9105			105
KOA ICM	CH19	0.9546	0.9546	2	11/11/2015	11/11/2015	110	10	5	0	11/12/2015	0.9546			11/13/2015	0.9546	11/17/2015	0.9546			85
KOA ICM	CH24	1.0649	1.0649	1	11/10/2015	11/10/2015	235	30	0	0	11/11/2015	1.0649			11/12/2015	1.0649	11/17/2015	1.0649			85
KOA ICM	CC18	0.9183	0.9183	4	11/18/2015	11/18/2015	336	53	1	0	11/30/2015	0.9183			12/1/2015	0.9183	1/25/2016	0.9183			102
KOA ICM	CG20	0.9183	0.9183	2	11/10/2015	11/10/2015	200	15	5	0	11/12/2015	0.9183			11/13/2015	0.9183	11/18/2015	0.9183			86
KOA ICM	CH22	1.0208	1.0208	2	10/22/2015	10/22/2015	45	15	20	0	10/26/2015	1.0208			10/28/2015	1.0208	11/17/2015	1.0208			85
KOA ICM	BN32	0.8588	0.8588	7	11/6/2015	11/6/2015	203	120	10	0	11/10/2015	0.8588			11/11/2015	0.8588	11/19/2015	0.8588			87
KOA ICM	U27	0.9158	0.9158	4	5/27/2015	5/27/2015	113	116	0	0	6/1/2015	0.9158			6/4/2015	0.9158	6/8/2015	0.9158			2
KOA ICM	BZ17	0.9183	0.9183	4	2/22/2016	2/25/2016	5550	330	0	0	2/25/2016	0.9183			3/11/2016	0.9183	3/17/2016	0.9183			118
KOA ICM	CB17	0.9183	0.9183	4	11/30/2015	11/30/2015	754	51	1	0	12/14/2015	0.9183			12/16/2015	0.9183	1/25/2016	0.9183			102
KOA ICM	BN20a	0.2296	0.2296	2	8/1/2016	8/2/2016	780	143	0	2	8/9/2016	0.2296			8/9/2016	0.2296	8/10/2016	0.2296			185
KOA ICM	AF32	0.6771	0.6771	7	11/2/2016	11/8/2016	1983	666	15	2	11/18/2016	0.6771			11/18/2016	0.6771	11/18/2016	0.6771			228
KOA ICM	Y30	0.9183	0.9183	8	3/8/2016	3/8/2016	745	455	15	1	4/15/2016	0.9183	4/8/2016		4/15/2016	0.9183	4/6/2016	0.9183			123
KOA ICM	W26	0.9183	0.9183	1	6/2/2015	6/3/2015	1207	415	0	0	6/23/2015	0.9183			6/29/2015;8/12/2015	0.9183	8/13/2015	0.9183	6/30/2015	7/7/2015	35
KOA ICM	AA28	0.9183	0.9183	3	6/24/2015	6/29/2015	5795	786	0	0	7/20/2015	0.9183			8/3/2015	0.9183	8/6/2015	0.9183			29
KOA ICM	W34	0.9183	0.9183	1	8/3/2015	8/3/2015	650	250	0	0	8/5/2015	0.9183			8/6/2015	0.9183	8/10/2015	0.9183			31
KOA ICM	CG27	0.9183	0.9183	4	9/17/2015	9/17/2015	37	2	1	0	9/24/2015	0.9183			9/28/2015	0.9183	10/1/2015	0.9183			59
KOA ICM	CG9	0.8250	0.8250	3	9/9/2015	9/9/2015	110	5	5	0	9/10/2015	0.8250			9/30/2015	0.8250	10/1/2015	0.8250			55
KOA ICM	W33	0.9183	0.9183	1	7/30/2015	7/30/2015	1010	200	0	0	7/30/2015	0.9183			8/4/2015	0.9183	8/10/2015	0.9183			31
KOA ICM	CH27	0.7227	0.7227	4	9/17/2015	9/17/2015	51	1	1	0	9/24/2015	0.7227			9/28/2015	0.7227	10/1/2015	0.7227			59
KOA ICM	U29	0.9183	0.9183	4	5/13/2015	5/14/2015	153	175	0	0	5/18/2015	0.9183			6/4/2015	0.9183	6/8/2015	0.9183			2
KOA ICM	U31	0.9183	0.9183	1	7/10/2015	7/10/2015	650	120	0	0	7/20/2015	0.9183			7/24/2015	0.9183	7/31/2015	0.9183			27
KOA ICM	U30	0.9183	0.9183	4	5/13/2015	5/13/2015	0	0	0	0	5/18/2015	0.9183			6/4/2015	0.9183	6/8/2015	0.9183			2
KOA ICM	V26	0.9183	0.9183	4	5/28/2015	5/28/2015	296	163	0	0	6/1/2015	0.9183			6/4/2015	0.9183	6/8/2015	0.9183			2
KOA ICM	W31	0.9183	0.9183	1	7/13/2015	7/14/2015	1440	200	0	0	7/20/2015	0.9183			7/24/2015	0.9183	7/31/2015	0.9183			27
KOA ICM	W32	0.9183	0.9183	1	7/16/2015	7/16/2015	1165	200	0	0	7/22/2015	0.9183			7/28/2015	0.9183	8/6/2015	0.9183			28
KOA ICM	Y42	0.9183	0.9183	2	11/13/2015	11/13/2015	60	140	5	0	11/18/2015	0.9183			11/19/2015	0.9183	12/8/2015	0.9183			95
KOA ICM	AD36	0.9183	0.9183	7	7/14/2015	7/14/2015	216	95	3	0	7/16/2015	0.9183			7/27/2015	0.9183	7/31/2015	0.9183			27
KOA ICM	Y40	0.9183	0.9183	1	12/9/2015	12/10/2015	780	100	0	0	2/24/2016	0.9183			2/29/2016	0.9183	3/16/2016	0.9183			117
KOA ICM	Y39	0.9183	0.9183	1	12/10/2015	12/11/2015	820	130	0	2	2/24/2016	0.9183			2/29/2016	0.9183	3/16/2016	0.9183			117
KOA ICM	AB36	0.9183	0.9183	7	7/15/2015	7/15/2015	294	100	10	0	7/16/2015	0.9183			7/27/2015	0.9183	8/11/2015	0.9183			33
KOA ICM	AU49	0.6634	0.6634	4	6/15/2015	6/16/2015	31	19	4	0	6/19/2015	0.6634			7/23/2015	0.6634	7/29/2015	0.6634			25
KOA ICM	BC22	0.5886	0.5886	10	8/30/2016	9/9/2016	24130	4075	0	40	9/26/2016; 11/14/2016	0.5886			9/27/2016; 11/14/2016	0.5886	11/14/2016	0.5886	9/27/2016	11/9/2016	224
KOA ICM	CH9	0.8720	0.8720	3	8/28/2015	8/28/2015	90	2	4	0	9/10/2015	0.8720			9/30/2015	0.8720	10/1/2015	0.8720			55
KOA ICM	AF37	0.9183	0.9183	7	7/9/2015	7/9/2015	460	300	10	0	7/16/2015	0.9183			7/27/2015	0.9183	7/31/2015	0.9183			27

TABLE B-1 GRID TRACKING LOG

Category	Grid #	Acres	Acres Completed	Team No. [1]	Date Sweep Started	Date Sweep Completed	Anomalies/Digs [2, 3]	MD (Lbs.)	Non-MD (Lbs.)	Qnty. MEC (w/ Barcode) and MDEH (w/o Barcode) [4]	QC Pass Date	Acres QC'd	QC Fail Date	Date ReSweep Completed	QA Submission Date	Acres Submitted for QA	QA Pass Date	Acres QA'd	QA Fail Date	Date ReSweep Completed	Form 6048 #
KOA ICM	AJ41	0.9183	0.9183	4	10/19/2015	10/20/2015	41	7	0	0	10/22/2015	0.9183			10/23/2015	0.9183	10/28/2015	0.9183			76
KOA ICM	AJ40	0.9183	0.9183	4	10/20/2015	10/23/2015	42	2	0	0	10/28/2015	0.9183			11/2/2015	0.9183	11/9/2015	0.9183			81
KOA ICM	BD33	0.9183	0.9183	9	8/16/2016	8/17/2016	835	475	0	7	9/13/2016	0.9183			9/14/2016	0.9183	9/15/2016	0.9183			202
KOA ICM	AF40	0.9183	0.9183	3	7/30/2015	7/31/2015	1960	93	0	0	8/3/2015	0.9183			8/4/2015	0.9183	8/11/2015	0.9183			33
KOA ICM	AE33	0.9183	0.9183	7	10/31/2016	11/2/2016	1577	678	11	1	11/18/2016	0.9183			11/18/2016	0.9183	11/18/2016	0.9183			228
KOA ICM	AL37	0.9183	0.9183	3	11/11/2015	11/11/2015	95	15	0	0	11/17/2015	0.9183			11/18/2015	0.9183	12/2/2015	0.9183			89
KOA ICM	AJ36	0.6442	0.6442	4	11/2/2015	11/2/2015	312	41	10	0	11/5/2015	0.6442			11/10/2015	0.6442	11/12/2015	0.6442			82
KOA ICM	AD33	0.9183	0.9183	7	8/31/2016	9/7/2016	1591	843	0	2	9/12/2016	0.9183			9/12/2016	0.9183	9/12/2016	0.9183			201
KOA ICM	AY37	0.9183	0.9183	8	10/26/2016	10/27/2016	1430	310	0	4	11/3/2016	0.9183			11/10/2016	0.9183	11/10/2016	0.9183			221
KOA ICM	AV36b	0.8066	0.8066	8	8/4/2016	8/9/2016	2314	395	5	5	8/11/2016	0.8066			8/12/2016	0.8066	8/15/2016	0.8066			188
KOA ICM	AZ38	0.9183	0.9183	8	10/25/2016	10/25/2016	1253	315	0	4	11/16/2016	0.9183			11/16/2016	0.9183	11/16/2016	0.9183			226
KOA ICM	V27	0.9183	0.9183	4	5/29/2015	5/29/2015	276	157	0	0	6/1/2015	0.9183			6/4/2015	0.9183	6/8/2015	0.9183			2
KOA ICM	V34	0.9183	0.9183	1	8/4/2015	8/4/2015	1050	280	0	0	8/5/2015	0.9183			8/6/2015	0.9183	8/10/2015	0.9183			31
KOA ICM	V28	0.9025	0.9025	4	5/26/2015	5/26/2015	87	111.5	1	0	6/1/2015	0.9025			6/4/2015	0.9025	6/8/2015	0.9025			2
KOA ICM	V29	0.9183	0.9183	4	5/14/2015	5/15/2015	125	165	0	0	5/18/2015	0.9183			6/4/2015	0.9183	6/8/2015	0.9183			2
KOA ICM	W28	0.9183	0.9183	4	5/21/2015	5/21/2015	0	0	0	0	6/1/2015	0.9183			6/4/2015	0.9183	6/8/2015	0.9183			2
KOA ICM	W29	0.9183	0.9183	4	5/15/2015	5/18/2015	245	183	0	0	6/1/2015	0.9183			6/4/2015	0.9183	6/8/2015	0.9183			2
KOA ICM	T34	0.9183	0.9183	1	8/5/2015	8/5/2015	550	125	0	0	8/7/2015	0.9183			8/10/2015	0.9183	8/10/2015	0.9183			31
KOA ICM	U33	0.9183	0.9183	1	7/24/2015	7/24/2015	1095	125	0	0	8/5/2015	0.9183			8/6/2015	0.9183	8/10/2015	0.9183			31
KOA ICM	W30	0.9183	0.9183	4	5/8/2015	5/11/2015	0	229	5	0	5/18/2015	0.9183			6/4/2015	0.9183	6/8/2015	0.9183			2
KOA ICM	Z39	0.9183	0.9183	3	8/18/2015	8/18/2015	230	210	0	0	8/19/2015	0.9183			8/21/2015	0.9183	8/25/2015	0.9183			41
KOA ICM	Z45	0.9183	0.9183	2	8/14/2015	8/17/2015	45	45	3	0	8/17/2015	0.9183			8/19/2015	0.9183	8/25/2015	0.9183			41
KOA ICM	AG47	0.9183	0.9183	2	7/16/2015	7/16/2015	78	55	0	0	7/20/2015	0.9183			7/28/2015	0.9183	8/6/2015	0.9183			28
KOA ICM	AG49	0.9239	0.9239	2	7/15/2015	7/15/2015	73	37	0	0	7/22/2015	0.9239			7/28/2015	0.9239	8/6/2015	0.9239			28
KOA ICM	AF49	0.9169	0.9169	2	7/16/2015	7/16/2015	70	35	1	0	7/22/2015	0.9169			7/28/2015	0.9169	8/6/2015	0.9169			28
KOA ICM	AC47	0.9183	0.9183	2	8/4/2015	8/4/2015	60	100	10	0	8/5/2015	0.9183			8/6/2015	0.9183	8/11/2015	0.9183			33
KOA ICM	Y47	0.9183	0.9183	2	8/13/2015	8/13/2015	50	40	5	0	8/17/2015	0.9183			8/18/2015	0.9183	8/19/2015	0.9183			38
KOA ICM	AE47	0.9183	0.9183	2	7/20/2015	7/21/2015	63	60	0	0	7/22/2015	0.9183			7/28/2015	0.9183	8/6/2015	0.9183			28
KOA ICM	AA43	0.9183	0.9183	2	10/16/2015	10/16/2015	70	75	10	0	10/19/2015	0.9183			10/23/2015	0.9183	10/29/2015	0.9183			77
KOA ICM	X43	0.9183	0.9183	2	10/26/2015	10/26/2015	55	65	5	0	10/28/2015	0.9183			11/2/2015	0.9183	11/9/2015	0.9183			81
KOA ICM	Z42	0.9183	0.9183	2	10/20/2015	10/23/2015	90	105	15	0	10/28/2015	0.9183			11/2/2015	0.9183	11/9/2015	0.9183			81
KOA ICM	AB45	0.9183	0.9183	2	7/28/2015	7/28/2015	105	130	0	0	7/30/2015	0.9183			8/3/2015	0.9183	8/7/2015	0.9183			30
KOA ICM	AG40	0.9183	0.9183	4	10/16/2015	10/16/2015	203	70	0	0	10/19/2015	0.9183			10/23/2015	0.9183	10/28/2015	0.9183			76
KOA ICM	AJ39	0.9183	0.9183	4	10/26/2015	10/27/2015	77	5	0	0	10/28/2015	0.9183			11/2/2015	0.9183	11/9/2015	0.9183			81
KOA ICM	BN20d	0.2296	0.2296	2	8/8/2016	8/9/2016	797	127	0	0	8/26/2016	0.2296	8/15/2016	8/18/2016	8/26/2016	0.2296	8/30/2016	0.2296			195
KOA ICM	BL19d	0.2296	0.2296	1	12/3/2015	12/4/2015	725	120	0	0	12/8/2015	0.2296			12/9/2015	0.2296	12/11/2015	0.2296			100
KOA ICM	BM19a	0.2296	0.2296	1	12/2/2015	12/3/2015	2500	500	0	4	12/8/2015; 9/19/2016	0.2296			9/19/2016	0.2296	9/19/2016	0.2296			203
KOA ICM	BG17	0.9183	0.9183	1	8/26/2016	8/31/2016	3136	585	0	35	9/12/2016	0.9183			9/12/2016	0.9183	9/12/2016	0.9183			201
KOA ICM	BL17c	0.2296	0.2296	2	4/27/2016	4/29/2016	783	388	0	0	6/29/2016	0.2296			7/8/2016	0.2296	7/12/2016	0.2296			166
KOA ICM	BM16d	0.2296	0.2296	2	4/8/2016	4/11/2016	634	78	0	3	4/18/2016	0.2296			4/21/2016	0.2296	5/11/2016	0.2296			138
KOA ICM	BN17b	0.2296	0.2296	2	4/4/2016	4/4/2016	468	72	0	1	4/18/2016	0.2296			4/21/2016	0.2296	5/11/2016	0.2296			138
KOA ICM	BM17b	0.2296	0.2296	2	4/29/2016	5/4/2016	1026	286	0	4	5/17/2016	0.2296			5/23/2016	0.2296	5/25/2016	0.2296			147
KOA ICM	BM17a	0.2296	0.2296	2	4/21/2016	4/27/2016	864	128	0	1	6/29/2016	0.2296			7/8/2016	0.2296	7/12/2016	0.2296			166
KOA ICM	AF47	0.9183	0.9183	2	7/17/2015	7/17/2015	77	65	5	0	7/20/2015	0.9183			7/28/2015	0.9183	8/6/2015	0.9183			28
KOA ICM	Y48	0.9183	0.9183	2	8/12/2015	8/12/2015	60	50	5	0	8/17/2015	0.9183			8/18/2015	0.9183	8/19/2015	0.9183			38
KOA ICM	AB47	0.9183	0.9183	2	8/4/2015	8/5/2015	90	115	10	0	8/6/2015	0.9183			8/10/2015	0.9183	8/11/2015	0.9183			33
KOA ICM	AA46	0.9183	0.9183	2	7/29/2015	7/31/2015	76	85	0	0	8/6/2015	0.9183			8/7/2015	0.9183	8/11/2015	0.9183			33
KOA ICM	AB48	0.9183	0.9183	2	8/6/2015	8/6/2015	55	60	5	0	8/6/2015	0.9183			8/10/2015	0.9183	8/11/2015	0.9183			33
KOA ICM	Y49	0.8679	0.8679	2	8/11/2015	8/12/2015	50	25	10	0	8/17/2015	0.8679			8/18/2015	0.8679	8/19/2015	0.8679			38
KOA ICM	AA47	0.9183	0.9183	2	8/5/2015	8/5/2015	23	45	5	0	8/6/2015	0.9183			8/10/2015	0.9183	8/11/2015	0.9183			33
KOA ICM	Z36	0.7232	0.7232	7	7/16/2015	7/16/2015	178	77	11	0	8/17/2015	0.7232	7/24/2015	7/28/2015	8/19/2015	0.7232	8/19/2015	0.7232			38
KOA ICM	S34	0.5639	0.5639	1	8/6/2015	8/6/2015	700	100	0	0	8/7/2015	0.5639			8/10/2015	0.5639	8/10/2015	0.5639			31
KOA ICM	AF31	0.6104	0.6104	7	11/8/2016	11/11/2016	2530	738	0	12	12/5/2016	0.6104				0.00		0.00			
KOA ICM	AD31	0.9183	0.9183	10	11/16/2016	11/22/2016	7430	1100	0	1	12/5/2016	0.9183				0.00		0.00			
KOA ICM	X45	0.9183	0.9183	2	8/18/2015	8/18/2015	25	50	5	0	8/19/2015	0.9183			8/24/2015	0.9183	9/2/2015	0.9183			43
KOA ICM	X44	0.9183	0.9183	2	10/26/2015	10/27/2015	50	65	5	3	10/28/2015	0.9183			11/2/2015	0.9183	11/9/2015	0.9183			81
KOA ICM	BH16b	0.2296	0.2296	1	5/9/2016	5/9/2016	959	134	0	0	5/16/2016	0.2296			5/17/2016	0.2296	5/20/2016	0.2296			145
KOA ICM	AQ41	0.9183	0.9183	4	7/17/2015	7/17/2015	18	20	0	0	7/27/2015	0.9183			8/3/2015	0.9183	8/7/2015	0.9183			30
KOA ICM	AT47	0.9183	0.9183	4	6/12/2015	6/12/2015	181	63	3	0	6/19/2015	0.9183			7/23/2015	0.9183	7/29/2015	0.9183			25
KOA ICM	AJ47	0.9183	0.9183	2	7/10/2015	7/10/2015	126	55	0	0	7/17/2015	0.9183			7/28/2015	0.9183	8/6/15	0.9183			28
KOA ICM	AN43	0.9183	0.9183	4	8/4/2015	8/4/2015	207	173	0	0	8/5/2015	0.9183			8/7/2015	0.9183	8/11/2015	0.9183			33
KOA ICM	AH47	0.9183	0.9183	2	7/15/2015	7/15/2015	39	45	0	0	7/17/2015	0.9183			7/28/2015	0.9183	8/6/2015	0.9183			28
KOA ICM	AN47	0.9183	0.9183	4	7/7/2015	7/7/2015	31	81	0	0	7/21/2015	0.9183			7/24/2015	0.9183	7/29/2015	0.9183			25
KOA ICM	AQ46	0.9183	0.9183	4	6/29/2015	6/29/2015	62	95	1	0	7/2/2015	0.9183			7/15/2015	0.9183	7/17/2015	0.9183			21
KOA ICM	AQ47	0.9183	0.9183	4	6/29/2015	6/29/2015	45	65	1	0	7/2/2015	0.9183			7/15/2015	0.9183	7/17/2015	0.9183			21
KOA ICM	AT42	0.9183	0.9183	4	7/13/2015	7/13/2015	108	85	1	0	7/20/2015	0.9183			7/24/2015	0.9183	7/29/2015	0.9183			25
KOA ICM	BC23	0.6245	0.6245	10	9/23/2016	10/5/2016	23255	3505	0	58	11/24/2016	0.6245			11/24/2016	0.6245	12/6/2016	0.6245			229
KOA ICM	BM18b	0.2296	0.2296	2	6/29/2016	8/3/2016	880	115	770	3	8/9/2016	0.2296			8/9/2016	0.2296	8/10/2016	0.2296			185
KOA ICM	AD32	0.9183	0.9183	7	9/7/2016	10/25/2016	1856	895	9	4	11/18/2016	0.9183			11/18/2016	0.9183	11/18/2016	0.9183			228
KOA ICM	AE32	0.9183	0.9183	7	10/25/2016	10/28/2016	2725	1066	11	3	11/18/2016	0.9183			11/18/2016	0.9183	11/18/2016	0.9183			228
KOA ICM	AB26	0.9183	0.9183	3	6/8/2015	6/12/2015	7030	1316	0	31	7/28/2015	0.9183	7/20/2015	7/28/2015	8/3/2015	0.9183	8/6/2015	0.9183			29
KOA ICM	AA30	0.9183	0.9183	8	3/21/2016	3/21/2016	1450	734	68	1	4/19/2016	0.9183			4/21/2016	0.9183	4/26/2016	0.9183			129
KOA ICM	S35	0.5711	0.5711	1	8/6/2015	8/6/2015	675	90	0	0	8/7/2015	0.5711			8/10/2015	0.5711	8/11/2015	0.5711			33
KOA ICM	Z37	0.7513	0.7513	7	7/21/2015	7/21/2015	42	35	0	0	8/17/2015	0.7513			8/18/2015	0.7513	8/19/2015	0.7513			38
KOA ICM	BF9b	0.2296	0.2296	4	4/5/2016	4/5/2016	161	85	0	0	4/15/2016	0.2296			4/18/2016	0.2296	4/20/2016;4/27/2016	0.2296			127, 130
KOA ICM	BE37	0.9183	0.9183	5	8/25/2016	8/26/2016	415	200	3	0	8/31/2016	0.9183			8/31/2016	0.9183	8/31/2016	0.9183			196
KOA ICM	AA44	0.9183	0.9183	2	10/14/2015	10/15/2015	60	90	5	0	10/19/2015	0.9183			10/23/2015	0.9183	10/29/2015	0.9183			77
KOA ICM	BH25	0.9183	0.9183	9	11/1/2016	11/7/2016	4680	850	0	18	11/16/2016	0.9183			11/16/2016	0.9183	11/16/2016	0.9183			226
KOA ICM	BM25	0.9183	0.9183	1	3/15/2016	3/18/2016	5356	391	0	2	5/6/2016; 8/03/2016	0.9183			5/13/2016; 8/4/2016	0.9183	8/9/2016	0.9183	5/17/2016	7/26/2016	184
KOA ICM	BB7d	0.2008	0.2008	4	4/27/2016	5/2/2016	1145	185	0	0	5/9/2016	0.2008			5/10/2016	0.2008	5/13/2016	0.2008			139
KOA ICM	BB7b	0.2131	0.2131	4	4/27/2016	4/27/2016	635	345	0	1	5/2/2016	0.2131			5/10/2016	0.2131	5/13/2016	0.2131			139
KOA ICM	BK21	0.9183	0.9183	2	9/13/2016	9/22/2016	4202	681	0	6	10/11/2016; 11/01/2016	0.9183			10/12/2016; 11/02/2016	0.9183		0.00	10/12/2016; 11/02/2016	10/27/2016	
KOA ICM	BM19d	0.2296	0.2296	2	8/10/2016	8/11/2016	862	148	0	0	8/15/2016	0.2296			8/17/2016	0.2296	8/17/2016	0.2296			190
KOA ICM	BM22	0.9183	0.9183	2	8/24/2016	11/22/2016	2072	651	0	3		0.00	12/12/2016			0.00		0.00			
KOA ICM	BM20b	0.2296	0.2296	2	8/12/2016	8/15/2016	638	96	0	4	8/24/2016	0.2296			8/24/2016	0.2296	8/30/2016	0.2296			195
KOA ICM	BG34	1.1512	1.1512	9	8/8/2016	8/9/2016	337	280	0	1	9/13/2016	1.1512			9/14/2016	1.1512	9/15/2016	1.1512			202
KOA ICM	BG33	0.9183	0.9183	9	8/22/2016	8/23/2016	413	225	0	2	8/26/2016	0.9183			8/26/2016	0.9183	8/26/2016	0.9183			194
KOA ICM	BJ23	0.9183	0.9183	1	3/3/2016	3/7/2016	3325	427	0	13	4/7/2016	0.9183			4/15/2016	0.9183	4/21/2016	0.9183			128
KOA ICM	BF32	0.9183	0.9183	9	8/25/2016	8/26/2016	616	390	0	3	9/8/2016	0.9183			9/8/2016	0.9183	9/8/2016	0.9183			200
KOA ICM	BC31	0.9567	0.9567	9	9/7/2016	9/12/2016	2304	1050	0	24	9/20/2016	0.9567			9/20/2016	0.9567	9/20/2016	0.9567			204
KOA ICM	BG32	0.9183	0.9183	9	8/24/2016	8/24/2016	370	215	0	1	8/26/2016	0.9183			8/26/2016	0.9183	8/26/2016	0.9183			194
KOA ICM	AQ48	0.9183	0.9183	4	6/29/2015	6/29/2015	45	60	1	0	7/2/2015	0.9183			7/15/2015	0.9183	7/17/2015	0.9183			21
KOA ICM	AR44	0.9183	0.9183	4	7/15/2015	7/15/2015	236	212	3	0	7/27/2015	0.9183	7/20/2015	7/24/2015	8/3/2015	0.9183	8/7/2015	0.9183			30
KOA ICM	BC34	1.0154	1.0154	9	8/11/2016	8/12/2016	900	470	0	4	8/16/2016	1.0154			8/16/2016	1.0154	8/17/2016	1.0154			190
KOA ICM	BL32	0.9183	0.9183	7	11/9/2015	11/9/2015	169	70	0	0	11/9/2015	0.9183			11/11/2015	0.9183	11/19/2015	0.9183			87

TABLE B-1 GRID TRACKING LOG

Category	Grid #	Acres	Acres Completed	Team No. [1]	Date Sweep Started	Date Sweep Completed	Anomalies/Digs [2, 3]	MD (Lbs.)	Non-MD (Lbs.)	Qnty. MEC (w/ Barcode) and MDEH (w/o Barcode) [4]	QC Pass Date	Acres QC'd	QC Fail Date	Date ReSweep Completed	QA Submission Date	Acres Submitted for QA	QA Pass Date	Acres QA'd	QA Fail Date	Date ReSweep Completed	Form 6048 #
KOA ICM	BM33	0.9183	0.9183	7	1/6/2016	1/6/2016	56	85	0	0	1/11/2016	0.9183			1/13/2016	0.9183	2/24/2016	0.9183			108
KOA ICM	BN33	0.8845	0.8845	7	12/14/2015	12/14/2015	205	75	0	0	1/11/2016	0.8845			1/13/2016	0.8845	2/24/2016	0.8845			108
KOA ICM	BC7b	0.1885	0.1885	4	4/28/2016	5/2/2016	324	90	0	0	5/9/2016	0.1885			5/10/2016	0.1885	5/13/2016	0.1885			139
KOA ICM	Z29	0.9183	0.9183	3	7/1/2015	7/8/2015	13210	795	0	0	7/20/2015	0.9183			8/3/2015	0.9183	8/6/2015	0.9183			29
KOA ICM	X31	0.9183	0.9183	1	7/14/2015	7/15/2015	2435	200	0	0	7/20/2015	0.9183			7/24/2015	0.9183	7/31/2015	0.9183			27
KOA ICM	Z47	0.9183	0.9183	2	8/13/2015	8/13/2015	55	50	5	0	8/17/2015	0.9183			8/18/2015	0.9183	8/19/2015	0.9183			38
KOA ICM	BJ30	0.9183	0.9183	7	10/13/2015	10/14/2015	299	180	1	0	10/20/2015	0.9183			10/23/2015	0.9183	11/19/2015	0.9183			87
KOA ICM	AJ37	0.9183	0.9183	4	11/2/2015	11/3/2015	107	15	0	0	11/5/2015	0.9183			11/10/2015	0.9183	11/12/2015	0.9183			82
KOA ICM	AG36	0.6280	0.6280	4	10/29/2015	10/30/2015	197	81	0	0	11/5/2015	0.6280			11/10/2015	0.6280	11/12/2015	0.6280			82
KOA ICM	AK36	0.6435	0.6435	3	11/13/2015	11/13/2015	75	15	0	0	11/17/2015	0.6435			11/18/2015	0.6435	12/2/2015	0.6435			89
KOA ICM	Z48	0.9183	0.9183	2	8/12/2015	8/13/2015	70	50	5	0	8/17/2015	0.9183			8/18/2015	0.9183	8/19/2015	0.9183			38
KOA ICM	S37	0.5855	0.5855	3	9/1/2015	9/1/2015	90	105	0	0	9/2/2015	0.5855			9/8/2015	0.5855	9/9/2015	0.5855			44
KOA ICM	S38	0.5926	0.5926	3	9/2/2015	9/2/2015	70	50	1	0	9/8/2015	0.5926			9/10/2015	0.5926	9/24/2015	0.5926			51
KOA ICM	S39	0.5998	0.5998	3	9/18/2015	9/18/2015	120	15	3	0	9/18/2015	0.5998			9/23/2015	0.5998	9/24/2015	0.5998			51
KOA ICM	S40	0.6069	0.6069	7	8/31/2015	8/31/2015	41	16	6	0	8/1/2015	0.6069			9/8/2015	0.6069	9/10/2015	0.6069			45
KOA ICM	W43	0.9183	0.9183	2	10/27/2015	10/28/2015	45	50	5	0	11/6/2015	0.9183			11/10/2015	0.9183	11/12/2015	0.9183			82
KOA ICM	S45	0.6427	0.6427	2	8/31/2015	9/1/2015	95	15	5	0	9/2/2015	0.6427			9/8/2015	0.6427	9/10/2015	0.6427			45
KOA ICM	V41	0.9183	0.9183	1	11/19/2015	11/20/2015	280	100	0	0	12/3/2015	0.9183			12/4/2015	0.9183	12/8/2015	0.9183			95
KOA ICM	W41	0.9183	0.9183	1	11/18/2015	11/19/2015	275	150	0	0	12/3/2015	0.9183			12/4/2015	0.9183	12/8/2015	0.9183			95
KOA ICM	S46	0.6498	0.6498	2	9/1/2015	9/1/2015	80	10	5	0	9/2/2015	0.6498			9/8/2015	0.6498	9/10/2015	0.6498			45
KOA ICM	Z49	0.8749	0.8749	2	8/11/2015	8/11/2015	150	20	30	0	8/12/2015	0.8749			8/18/2015	0.8749	8/19/2015	0.8749			38
KOA ICM	Z30	0.9183	0.9183	8	3/17/2016	3/18/2016	1380	754	53	0	3/29/2016	0.9183			3/30/2016	0.9183	4/12/2016	0.9183			126
KOA ICM	S28	0.5206	0.5206	4	6/9/2015	6/9/2015	48	25	5	0	6/25/2015	0.5206			7/15/2015	0.5206	7/17/2015	0.5206			21
KOA ICM	V32	0.9183	0.9183	1	7/17/2015	7/17/2015	1030	200	0	0	7/22/2015	0.9183			7/28/2015	0.9183	8/6/2015	0.9183			28
KOA ICM	S47	0.6569	0.6569	2	9/1/2015	9/1/2015	90	15	10	0	9/2/2015	0.6569			9/8/2015	0.6569	9/10/2015	0.6569			45
KOA ICM	T33	0.9183	0.9183	1	7/23/2015	7/23/2015	1020	125	0	0	8/5/2015	0.9183			8/6/2015	0.9183	8/10/2015	0.9183			31
KOA ICM	U32	0.9183	0.9183	1	7/20/2015	7/20/2015	1050	250	0	0	7/22/2015	0.9183			7/28/2015	0.9183	8/6/2015	0.9183			28
KOA ICM	S32	0.5495	0.5495	1	7/22/2015	7/22/2015	580	80	0	0	8/5/2015	0.5495			8/6/2015	0.5495	8/11/2015	0.5495			33
KOA ICM	U34	0.9183	0.9183	1	8/5/2015	8/5/2015	575	225	0	0	8/7/2015	0.9183			8/10/2015	0.9183	8/10/2015	0.9183			31
KOA ICM	S33	0.5567	0.5567	1	7/22/2015	7/22/2015	605	90	0	0	8/5/2015	0.5567			8/6/2015	0.5567	8/10/2015	0.5567			31
KOA ICM	S30	0.5351	0.5351	4	6/10/2015	6/10/2015	303	178	26	0	6/25/2015	0.5351			7/15/2015	0.5351	7/17/2015	0.5351			21
KOA ICM	T32	0.9183	0.9183	1	7/21/2015	7/21/2015	1030	175	0	0	7/22/2015	0.9183			7/28/2015	0.9183	8/6/2015	0.9183			28
KOA ICM	S48	0.6641	0.6641	2	8/27/2015	8/27/2015	110	15	10	0	9/2/2015	0.6641			9/8/2015	0.6641	9/10/2015	0.6641			45
KOA ICM	BN23	0.8637	0.8637	3	8/26/2015	10/6/2015	1900	365	0	0	11/18/2015	0.8637	10/22/2015	11/13/2015	11/19/2015	0.8637	11/20/2015	0.8637			88
KOA ICM	S49	0.6041	0.6041	2	8/27/2015	8/27/2015	90	10	10	0	9/2/2015	0.6041			9/8/2015	0.6041	9/10/2015	0.6041			45
KOA ICM	Z46	0.9183	0.9183	2	8/14/2015	8/14/2015	50	80	5	0	8/17/2015	0.9183			8/19/2015	0.9183	8/25/2015	0.9183			41
KOA ICM	AH36	0.6371	0.6371	4	10/30/2015	10/30/2015	222	15	0	0	11/5/2015	0.6371			11/10/2015	0.6371	11/12/2015	0.6371			82
KOA ICM	AD34	0.9183	0.9183	7	8/26/2016	8/30/2016	1701	1039	2	2	9/12/2016	0.9183			9/12/2016	0.9183	9/12/2016	0.9183			201
KOA ICM	AJ38	0.9183	0.9183	4	11/3/2015	11/3/2015	70	5	1	0	11/5/2015	0.9183			11/10/2015	0.9183	11/12/2015	0.9183			82
KOA ICM	AF38	0.9183	0.9183	7	7/10/2015	7/10/2015	515	390	10	0	7/10/2015	0.9183	7/16/2015	7/16/2015	7/27/2015	0.9183	7/31/2015	0.9183			27
KOA ICM	AE37	0.9183	0.9183	7	7/13/2015	7/13/2015	420	310	3	0	7/16/2015	0.9183			7/27/2015	0.9183	7/31/2015	0.9183			27
KOA ICM	BC35	0.5951	0.5951	9	8/10/2016	8/10/2016	267	175	0	0	8/12/2016	0.5951			8/12/2016	0.5951	8/15/2016	0.5951			188
KOA ICM	BE33	0.9183	0.9183	9	8/17/2016	8/18/2016	691	320	0	4	8/26/2016	0.9183			8/26/2016	0.9183	8/26/2016	0.9183			194
KOA ICM	BK29	0.9183	0.9183	7	9/29/2015	10/6/2015	327	204	0	4	10/13/2015	0.9183			10/14/2015	0.9183	10/20/2015	0.9183			74
KOA ICM	BE34	1.2996	1.2996	7	3/4/2016	3/4/2016	810	250	0	2	4/13/2016	1.2996			4/15/2016	1.2996	4/28/2016	1.2996			131
KOA ICM	T37	0.9183	0.9183	3	9/1/2015	9/1/2015	140	115	0	0	9/2/2015	0.9183			9/8/2015	0.9183	9/9/2015	0.9183			44
KOA ICM	BC33	1.0042	1.0042	9	8/12/2016	8/15/2016	860	410	0	6	8/30/2016	1.0042			8/30/2016	1.0042	8/30/2016	1.0042			195
KOA ICM	BD35	0.4555	0.4555	7	7/29/2016	8/1/2016	445	48	0	0	8/8/2016	0.4555			8/9/2016	0.4555	8/10/2016	0.4555			185
KOA ICM	BL29	0.9183	0.9183	7	9/22/2015	9/29/2015	345	153	0	4	10/13/2015	0.9183			10/14/2015	0.9183	10/20/2015	0.9183			74
KOA ICM	T38	0.9183	0.9183	3	9/2/2015	9/2/2015	155	110	0	0	9/18/2015	0.9183	9/8/2015	9/11/2015	9/23/2015	0.9183	9/24/2015	0.9183			51
KOA ICM	T39	0.9183	0.9183	3	9/17/2015	9/17/2015	120	70	0	0	9/18/2015	0.9183			9/23/2015	0.9183	9/24/2015	0.9183			51
KOA ICM	T40	0.9025	0.9025	7	8/31/2015	8/31/2015	50	31	0	0	8/1/2015	0.9025			9/8/2015	0.9025	9/10/2015	0.9025			45
KOA ICM	T45	0.9183	0.9183	2	8/31/2015	8/31/2015	40	15	5	0	9/2/2015	0.9183			9/8/2015	0.9183	9/17/2015	0.9183			49
KOA ICM	AG46	0.9183	0.9183	2	7/22/2015	7/22/2015	70	85	0	0	7/27/2015	0.9183			7/31/2015	0.9183	8/7/2015	0.9183			30
KOA ICM	T46	0.9183	0.9183	2	9/1/2015	9/2/2015	30	10	5	0	9/8/2015	0.9183			9/10/2015	0.9183	9/17/2015	0.9183			49
KOA ICM	BL21	0.9183	0.9183	2	9/7/2016	9/14/2016	1995	572	0	9	10/11/2016; 11/01/2016	0.9183			10/12/2016; 11/02/2016	0.9183	11/2/2016	0.9183	10/12/16	10/27/2016	219
KOA ICM	BL34	0.8544	0.8544	7	1/7/2016	1/12/2016	57	25	0	0	1/13/2016	0.8544			1/15/2016	0.8544	2/24/2016	0.8544			108
KOA ICM	BM34	0.7802	0.7802	7	1/6/2016	1/6/2016	35	35	0	0	1/11/2016	0.7802			1/13/2016	0.7802	2/24/2016	0.7802			108
KOA ICM	BL31	0.9183	0.9183	7	11/4/2015	11/4/2015	183	145	20	0	11/13/2015	0.9183			11/16/2015	0.9183	11/19/2015	0.9183			87
KOA ICM	CC17	0.9183	0.9183	4	11/18/2015	11/19/2015	517	57	1	0	11/30/2015	0.9183			12/1/2015	0.9183	1/25/2016	0.9183			102
KOA ICM	CF22	0.9183	0.9183	2	11/4/2015	11/4/2015	60	10	5	0	11/9/2015	0.9183			11/10/2015	0.9183	11/18/2015	0.9183			86
KOA ICM	CH26	1.0538	1.0538	1	11/3/2015	11/3/2015	105	10	0	0	11/4/2015	1.0538			11/10/2015	1.0538	11/17/2015	1.0538			85
KOA ICM	CA26	0.9183	0.9183	3	11/18/2016	11/18/2016	655	5	190	0	11/21/2016	0.9183			11/22/2016	0.9183	12/6/2016	0.9183			229
KOA ICM	W36	0.8326	0.8326	3	8/12/2015	8/12/2015	345	125	10	0	8/13/2015	0.8326			8/26/2015	0.8326	9/9/2015	0.8326			44
KOA ICM	T47	0.9183	0.9183	2	9/2/2015	9/2/2015	35	15	5	0	9/8/2015	0.9183			9/10/2015	0.9183	9/17/2015	0.9183			49
KOA ICM	BL33	0.9183	0.9183	7	1/12/2016	1/12/2016	96	55	0	0	1/13/2016	0.9183			1/15/2016	0.9183	2/24/2016	0.9183			108
KOA ICM	BZ22	0.9183	0.9183	4	3/8/2016	3/9/2016	1730	195	4	0	3/29/2016	0.9183			3/30/2016	0.9183	4/7/2016	0.9183			124
KOA ICM	CG23	0.9183	0.9183	2	11/6/2015	11/6/2015	200	20	5	0	11/9/2015	0.9183			11/11/2015	0.9183	11/18/2015	0.9183			86
KOA ICM	CE18	0.9183	0.9183	2	1/5/2016	1/5/2016	450	65	10	0	1/6/2016	0.9183			1/11/2016	0.9183	2/16/2016	0.9183			105
KOA ICM	CH20	0.9767	0.9767	2	11/9/2015	11/9/2015	180	20	25	0	11/12/2015	0.9767			11/13/2015	0.9767	11/17/2015	0.9767			85
KOA ICM	CH21	0.9987	0.9987	2	11/9/2015	11/9/2015	105	10	5	0	11/12/2015	0.9987			11/13/2015	0.9987	11/17/2015	0.9987			85
KOA ICM	CG21	0.9183	0.9183	2	11/10/2015	11/10/2015	115	15	5	0	11/12/2015	0.9183			11/13/2015	0.9183	11/18/2015	0.9183			86
KOA ICM	CE23	0.9183	0.9183	2	11/5/2015	11/5/2015	210	45	5	0	11/9/2015	0.9183			11/10/2015	0.9183	11/18/2015	0.9183			86
KOA ICM	CF25	0.9183	0.9183	1	11/9/2015	11/9/2015	325	55	0	0	11/11/2015	0.9183			11/12/2015	0.9183	11/18/2015	0.9183			86
KOA ICM	CF17	0.9183	0.9183	2	12/10/2015	12/10/2015	500	55	5	0	12/14/2015	0.9183			1/11/2016	0.9183	2/16/2016	0.9183			105
KOA ICM	CC28	0.5597	0.5597	4	1/12/2016	1/12/2016	92	31	1	0	1/15/2016	0.5597			1/19/2016	0.5597	1/25/2016	0.5597			102
KOA ICM	CB24	0.9183	0.9183	4	11/5/2015	11/6/2015	327	22	1	0	11/6/2015	0.9183			11/11/2015	0.9183	11/20/2015	0.9183			88
KOA ICM	V33	0.9183	0.9183	1	7/29/2015	7/29/2015	1155	112	0	0	8/5/2015	0.9183	8/21/2015	8/6/2015; 9/30/2015	0.9183	10/1/2015	0.9183	8/10/2015			60
KOA ICM	CG25	0.9183	0.9183	1	11/9/2015	11/9/2015	290	60	0	0	11/11/2015	0.9183			11/12/2015	0.9183	11/18/2015	0.9183			86
KOA ICM	BY18	0.9183	0.9183	6	11/2/2016	11/11/2016	8755	520	0	0	12/6/2016	0.9183				0.00		0.00			
KOA ICM	CB19	0.9183	0.9183	4	12/7/2015	12/8/2015	1396	94	1	0	12/14/2015	0.9183			12/16/2015	0.9183	1/25/2016	0.9183			102
KOA ICM	CD17	0.9183	0.9183	2	12/11/2015	12/11/2015	75	25	5	0	12/14/2015	0.9183			12/16/2015	0.9183	1/25/2016	0.9183			102
KOA ICM	CE17	0.9183	0.9183	2	12/14/2015	12/14/2015	250	50	5	0	1/6/2016	0.9183			1/11/2016	0.9183	2/16/2016	0.9183			105
KOA ICM	CF20	0.9183	0.9183	2	11/18/2015	11/18/2015	90	25	5	0	11/19/2015	0.9183			12/1/2015	0.9183	2/16/2016	0.9183			105
KOA ICM	CE20	0.9183	0.9183	2	11/20/2015	11/20/2015	290	35	5	0	11/30/2015	0.9183			12/1/2015	0.9183	2/16/2016	0.9183			105
KOA ICM	CF21	0.9183	0.9183	2	11/18/2015	11/18/2015	100	15	5	0	11/19/2015	0.9183			12/1/2015	0.9183	2/16/2016	0.9183			105
KOA ICM	CC27	0.9183	0.9183	4	1/12/2016	1/13/2016	64	12	1	0	1/15/2016	0.9183			1/19/2016	0.9183	1/25/2016	0.9183			102
KOA ICM	T48	0.9183	0.9183	2	9/2/2015	9/2/2015	35	10	5	0	9/8/2015	0.9183			9/10/2015	0.9183	9/17/2015	0.9183			49
KOA ICM	BX22	0.9183	0.9183	4	12/1/2015	12/2/2015	1565	150	78	0	4/7/2016;8/25/2016	0.9183			8/26/2016	0.9183	8/30/2016	0.9183			195
KOA ICM	CB21	0.9183	0.9183	4	11/11/2015	11/11/2015	1198	61	5	0	11/13/2015	0.9183			11/16/2015	0.9183	11/20/2015	0.9183			88
KOA ICM	CA21	0.9183	0.9183	4	11/11/2015	11/12/2015	1345	103	2	0	11/13/2015	0.9183			11/16/2015	0.9183	11/20/2015	0.9183			88
KOA ICM	BT21	1.0355	1.0355	6	3/14/2016	3/18/2016	20190	1214	33	3	4/26/2016; 7/18/2016	1.0355	3/29/2016	4/18/2016	5/4/2016; 7/19/16	1.0355	7/20/2016	1.0355	5/11/2016	7/8/2016	173
KOA ICM	CG19	0.9183	0.9183	2	11/16/2015	11/16/2015	50	25	5	0	11/19/2015	0.9183			11/20/2015	0.9183	2/17/2016	0.9183			106
KOA ICM	CF19	0.9183	0.9183	2	11/19/2015	11/19/2015	140	25	5	0	11/30/2015	0.9183			12/1/2015	0.9183	2/16/2016	0.9183			105
KOA ICM	T31	0.9183	0.9183	1	7/9/2015	7/9/2015	825	150	0	0	7/20/2015	0.9183			7/24/2015	0.9183	7/31/2015	0.9183			27

TABLE B-1 GRID TRACKING LOG

Category	Grid #	Acres	Acres Completed	Team No. [1]	Date Sweep Started	Date Sweep Completed	Anomalies/Digs [2, 3]	MD (Lbs.)	Non-MD (Lbs.)	Qnty. MEC (w/ Barcode) and MDEH (w/o Barcode) [4]	QC Pass Date	Acres QC'd	QC Fail Date	Date ReSweep Completed	QA Submission Date	Acres Submitted for QA	QA Pass Date	Acres QA'd	QA Fail Date	Date ReSweep Completed	Form 6048 #
KOA ICM	V42	0.9183	0.9183	2	11/3/2015	11/3/2015	55	40	5	0	11/6/2015	0.9183			11/10/2015	0.9183	11/12/2015	0.9183			82
KOA ICM	Y44	0.9183	0.9183	2	10/23/2015	10/23/2015	35	40	5	0	10/28/2015	0.9183			11/2/2015	0.9183	11/9/2015	0.9183			81
KOA ICM	AA42	0.9183	0.9183	2	10/15/2015	10/16/2015	65	70	15	0	10/19/2015	0.9183			10/23/2015	0.9183	10/29/2015	0.9183			77
KOA ICM	Z43	0.9183	0.9183	2	10/19/2015	10/20/2015	105	110	5	0	10/28/2015	0.9183			11/2/2015	0.9183	11/9/2015	0.9183			81
KOA ICM	AQ49	0.9799	0.9799	4	6/30/2015	6/30/2015	50	60	8	0	7/2/2015	0.9799			7/15/2015	0.9799	7/17/2015	0.9799			21
KOA ICM	W37	0.9125	0.9125	3	8/27/2015	8/28/2015	270	195	0	0	8/1/2015	0.9125			9/8/2015; 9/30/2015	0.9125	10/1/2015	0.9125	9/9/2015	9/14/2015	60
KOA ICM	AE34	0.9183	0.9183	7	11/13/2015	11/13/2015	1196	555	0	0	5/11/2016	0.9183			5/13/2016	0.9183	5/26/2016	0.9183	12/2/2015	5/2/2016	148
KOA ICM	T49	0.8329	0.8329	2	9/2/2015	9/3/2015	65	10	5	0	9/8/2015	0.8329			9/10/2015	0.8329	9/17/2015	0.8329			49
KOA ICM	BM24	0.9183	0.9183	1	2/23/2016	2/26/2016	1783	286	0	8	3/3/2016	0.9183			3/11/2016	0.9183	3/17/2016	0.9183			118
KOA ICM	BK23	0.9183	0.9183	3	10/22/2015	11/4/2015	1110	380	0	3	11/18/2015	0.9183			11/19/2015	0.9183	11/20/2015	0.9183			88
KOA ICM	BK33	0.9183	0.9183	3	12/14/2015	12/14/2015	285	120	0	0	1/11/2016	0.9183			1/13/2016	0.9183	2/24/2016	0.9183			108
KOA ICM	U37	0.9183	0.9183	3	8/31/2015	8/31/2015	150	110	0	0	8/1/2015	0.9183			9/8/2015	0.9183	9/9/2015	0.9183			44
KOA ICM	BM32	0.9183	0.9183	7	11/9/2015	11/9/2015	109	45	0	0	11/9/2015	0.9183			11/11/2015	0.9183	11/19/2015	0.9183			87
KOA ICM	BN18c	0.2296	0.2296	2	7/12/2016	7/13/2016	1060	154	0	3	7/19/2016	0.2296			7/20/2016	0.2296	7/22/2016	0.2296			176
KOA ICM	BM20a	0.2296	0.2296	2	8/15/2016	8/16/2016	579	112	0	2	8/24/2016	0.2296			8/24/2016	0.2296	8/30/2016	0.2296			195
KOA ICM	CG18	0.9183	0.9183	2	11/16/2015	11/16/2015	70	15	5	0	11/19/2015	0.9183			11/20/2015	0.9183	2/16/2016	0.9183			105
KOA ICM	CF18	0.9183	0.9183	2	11/30/2015	11/30/2015	190	30	5	0	12/14/2015	0.9183			12/16/2015	0.9183	2/16/2016	0.9183			105
KOA ICM	CE19	0.9183	0.9183	2	11/19/2015	11/19/2015	280	40	5	0	11/30/2015	0.9183			12/1/2015	0.9183	2/16/2016	0.9183			105
KOA ICM	U38	0.9183	0.9183	3	9/2/2015	9/3/2015	125	120	0	0	9/8/2015	0.9183			9/10/2015	0.9183	9/24/2015	0.9183			51
KOA ICM	U39	0.9183	0.9183	3	9/17/2015	9/17/2015	130	80	0	0	9/18/2015	0.9183			9/23/2015	0.9183	9/24/2015	0.9183			51
KOA ICM	CB20	0.9183	0.9183	4	12/8/2015	12/9/2015	1186	117	2	0	12/14/2015	0.9183			12/16/2015	0.9183	1/25/2016	0.9183			102
KOA ICM	AP49	0.9729	0.9729	4	6/30/2015	6/30/2015	50	60	8	0	7/14/2015	0.9729	7/2/2015	7/7/2015	7/20/2015	0.9729	7/24/2015	0.9729			23
KOA ICM	U40	0.9183	0.9183	7	8/31/2015	9/1/2015	36	20	0	0	9/2/2015	0.9183			9/8/2015	0.9183	9/10/2015	0.9183			45
KOA ICM	U45	0.7190	0.7190	2	8/31/2015	8/31/2015	40	12	3	0	8/1/2015	0.7190			9/8/2015	0.7190	9/18/2015	0.7190			69
KOA ICM	U46	0.9183	0.9183	2	8/26/2015	8/28/2015	55	35	5	0	8/1/2015	0.9183			9/8/2015	0.9183	9/18/2015	0.9183			69
KOA ICM	BS26	0.9183	0.9183	6	10/8/2015	10/8/2015	1700	150	0	0	10/13/2015	0.9183			10/14/2015	0.9183	10/20/2015	0.9183			74
KOA ICM	U47	0.9183	0.9183	2	8/26/2015	8/26/2015	30	20	5	0	8/27/2015	0.9183			9/8/2015	0.9183	9/18/2015	0.9183			69
KOA ICM	CD18	0.9183	0.9183	2	12/9/2015	12/10/2015	750	35	5	0	12/14/2015	0.9183			1/11/2016	0.9183	1/25/2016	0.9183			102
KOA ICM	CD19	0.9183	0.9183	2	12/9/2015	12/9/2015	750	45	5	0	12/14/2015	0.9183			12/16/2015	0.9183	1/25/2016	0.9183			102
KOA ICM	CG24	0.9183	0.9183	1	11/10/2015	11/10/2015	280	55	0	0	11/11/2015	0.9183			11/12/2015	0.9183	11/18/2015	0.9183			86
KOA ICM	CB27	0.9451	0.9451	3	11/14/2016	11/14/2016	1000	40	110	0	11/21/2016	0.9451			11/22/2016	0.9451		0.00	12/6/2016		
KOA ICM	CD28	0.9183	0.9183	4	1/27/2016	1/27/2016	140	15	0	0	3/21/2016	0.9183			3/30/2016	0.9183	4/7/2016	0.9183			124
KOA ICM	CE27	0.9183	0.9183	4	1/28/2016	1/28/2016	220	10	5	0	1/29/2016; 09/14/2016	0.9183			9/14/2016	0.9183	9/15/2016	0.9183			202
KOA ICM	CA25	0.9183	0.9183	3	11/22/2016	11/22/2016	470	50	0	0	12/5/2016	0.9183				0.00		0.00			
KOA ICM	BY20	0.9183	0.9183	6	10/26/2016	10/28/2016	7540	470	0	0	11/1/2016	0.9183			11/2/2016	0.9183		0.00	11/2/2016		
KOA ICM	BZ23	0.9183	0.9183	4	3/4/2016	3/7/2016	2116	205	0	0	3/9/2016	0.9183			3/18/2016	0.9183	4/7/2016	0.9183			124
KOA ICM	CA22	0.9183	0.9183	4	11/12/2015	11/13/2015	1118	93	25	0	11/13/2015	0.9183			11/16/2015	0.9183	11/20/2015	0.9183			88
KOA ICM	CG26	0.9183	0.9183	1	11/3/2015	11/3/2015	95	15	0	0	11/4/2015	0.9183			11/10/2015	0.9183	11/18/2015	0.9183			86
KOA ICM	BM21	0.9183	0.9183	2	8/30/2016	9/6/2016	810	1813	0	3	9/8/2016	0.9183			9/8/2016	0.9183	9/8/2016	0.9183			200
KOA ICM	BM20c	0.2296	0.2296	2	8/11/2016	8/11/2016	237	38	0	2	8/15/2016	0.2296			8/17/2016	0.2296	8/17/2016	0.2296			190
KOA ICM	BM19c	0.2296	0.2296	1	11/30/2015	12/1/2015	2305	192	0	3	7/18/2016	0.2296			7/19/2016	0.2296	7/20/2016	0.2296	3/3/2016	7/14/2016	173
KOA ICM	BN19d	0.2296	0.2296	2	7/19/2016	7/21/2016	5420	218	0	1	8/1/2016	0.2296			8/2/2016	0.2296	8/3/2016	0.2296			182
KOA ICM	BM18d	0.2296	0.2296	1	11/17/2015	11/20/2015	1850	100	0	0	12/8/2015	0.2296				0.00		0.00			
KOA ICM	BN19b	0.2296	0.2296	2	7/21/2016	8/1/2016	796	156	0	2	8/9/2016	0.2296			8/9/2016	0.2296	8/10/2016	0.2296			185
KOA ICM	BN21c	0.2356	0.2356	2	8/24/2016	8/25/2016	490	104	0	0	9/8/2016	0.2356			9/8/2016	0.2356	9/8/2016	0.2356			200
KOA ICM	BN18d	0.2296	0.2296	1	11/12/2015	11/16/2015	8800	300	0	3	11/17/2015	0.2296			11/18/2015	0.2296	3/17/2016	0.2296			118
KOA ICM	BY19	0.9183	0.9183	6	10/28/2016	11/1/2016	6338	623	0	0	12/6/2016	0.9183	11/2/2016	11/22/2016		0.00		0.00			
KOA ICM	BZ19	0.9183	0.9183	4	2/15/2016	2/17/2016	3653	260	0	0	4/15/2016	0.9183			4/15/2016	0.9183	5/6/2016	0.9183	3/9/2016	3/24/16	136
KOA ICM	CB18	0.9183	0.9183	4	11/30/2015	12/7/2015	1177	103	75	0	12/14/2015	0.9183			12/16/2015	0.9183	1/25/2016	0.9183			102
KOA ICM	CA19	0.9183	0.9183	4	12/14/2015	1/26/2016	1392	153	0	0	2/25/2016	0.9183			3/11/2016	0.9183	3/17/2016	0.9183			118
KOA ICM	CB22	0.9183	0.9183	4	11/9/2015	11/10/2015	647	47	2	0	11/11/2015	0.9183			11/12/2015	0.9183	11/20/2015	0.9183			88
KOA ICM	BY23	0.9183	0.9183	4	3/30/2016	3/31/2016	9035	270	1	0	4/7/2016	0.9183			4/15/2016	0.9183	4/21/2016	0.9183			128
KOA ICM	BX23	0.6491	0.6491	4	11/16/2016	11/16/2016	2500	150	0	0	12/7/2016	0.6491				0.00		0.00			
KOA ICM	BZ18	0.9183	0.9183	4	2/17/2016	2/19/2016	2577	160	0	0	3/10/2016	0.9183			3/18/2016	0.9183	4/7/2016	0.9183			124
KOA ICM	CA18	0.9183	0.9183	4	2/9/2016	2/12/2016	4380	240	0	0	3/29/2016	0.9183			3/30/2016	0.9183	4/7/2016	0.9183			124
KOA ICM	AM48	0.9183	0.9183	4	7/9/2015	7/9/2015	29	55	0	0	7/21/2015	0.9183			7/24/2015	0.9183	7/29/2015	0.9183			25
KOA ICM	AH46	0.9183	0.9183	2	7/22/2015	7/23/2015	82	65	0	0	7/27/2015	0.9183			7/31/2015	0.9183	8/7/2015	0.9183			30
KOA ICM	AH48	0.9183	0.9183	2	7/14/2015	7/15/2015	68	60	0	0	7/17/2015	0.9183			7/28/2015	0.9183	8/6/2015	0.9183			28
KOA ICM	AG48	0.9183	0.9183	2	7/15/2015	7/16/2015	70	67	0	0	7/20/2015	0.9183			7/28/2015	0.9183	8/6/2015	0.9183			28
KOA ICM	AJ48	0.9183	0.9183	2	7/10/2015	7/14/2015	106	70	0	0	7/17/2015	0.9183			7/28/2015	0.9183	8/6/2015	0.9183			28
KOA ICM	AJ46	0.9183	0.9183	2	7/9/2015	7/10/2015	137	75	0	0	7/17/2015	0.9183			7/28/2015	0.9183	8/6/2015	0.9183			28
KOA ICM	U48	0.9183	0.9183	2	8/25/2015	8/25/2015	15	10	5	0	8/27/2015	0.9183			9/8/2015	0.9183	9/18/2015	0.9183			69
KOA ICM	U49	0.8399	0.8399	2	8/24/2015	8/25/2015	115	5	15	0	8/27/2015	0.8399			9/8/2015	0.8399	9/18/2015	0.8399			69
KOA ICM	AM45	0.9183	0.9183	4	7/2/2015	7/2/2015	91	78	0	0	7/21/2015	0.9183			7/24/2015	0.9183	7/29/2015	0.9183			25
KOA ICM	AF48	0.9183	0.9183	2	7/17/2015	7/17/2015	54	22	1	0	7/20/2015	0.9183			7/28/2015	0.9183	8/6/2015	0.9183			28
KOA ICM	AH38	0.9183	0.9183	4	10/28/2015	10/28/2015	138	34	1	0	10/29/2015	0.9183			11/2/2015	0.9183	11/9/2015	0.9183			81
KOA ICM	AK39	0.9183	0.9183	4	10/26/2015	10/26/2015	61	2	0	0	10/28/2015	0.9183			11/2/2015	0.9183	11/9/2015	0.9183			81
KOA ICM	AR47	0.9183	0.9183	4	6/25/2015	6/25/2015	55	80	2	0	7/2/2015	0.9183			7/23/2015	0.9183	10/20/2015	0.9183			74
KOA ICM	BU25	0.9183	0.9183	2	11/15/2016	11/18/2016	1088	161	0	0	12/12/2016	0.9183				0.00		0.00			
KOA ICM	AL39	0.9183	0.9183	4	10/6/2015	10/7/2015	148	17	1	0	10/22/2015	0.9183			10/23/2015	0.9183	10/28/2015	0.9183			76
KOA ICM	BE30	0.9183	0.9183	9	9/27/2016	9/29/2016	1775	800	0	9	10/12/2016	0.9183			10/17/2016	0.9183	10/18/2016	0.9183			215
KOA ICM	BH24	0.9183	0.9183	9	11/7/2016	11/9/2016	5400	750	0	8	11/16/2016	0.9183			11/16/2016	0.9183	11/16/2016	0.9183			226
KOA ICM	BC29	0.8673	0.8673	9	10/13/2016	10/19/2016	4150	1600	0	18	11/16/2016	0.8673			11/16/2016	0.8673	11/16/2016	0.8673			226
KOA ICM	BH33	0.9183	0.9183	1	12/14/2015	1/5/2016	940	130	0	0	2/15/2016	0.9183			2/23/2016	0.9183	3/16/2016	0.9183			117
KOA ICM	V37	0.9185	0.9185	3	8/31/2015	8/31/2015	170	120	0	0	8/1/2015	0.9185			9/8/2015	0.9185	9/9/2015	0.9185			44
KOA ICM	V38	0.9183	0.9183	3	9/3/2015	9/3/2015	100	70	0	0	9/8/2015	0.9183			9/10/2015	0.9183	9/24/2015	0.9183			51
KOA ICM	V39	0.9183	0.9183	3	9/16/2015	9/16/2015	150	70	0	0	9/18/2015	0.9183			9/23/2015	0.9183	9/24/2015	0.9183			51
KOA ICM	W46	0.9183	0.9183	2	8/18/2015	8/19/2015	30	40	5	0	8/24/2015	0.9183			8/26/2015	0.9183	9/2/2015	0.9183			43
KOA ICM	V40	0.9183	0.9183	7	9/1/2015	9/1/2015	37	52	0	0	9/2/2015	0.9183			9/8/2015	0.9183	9/10/2015	0.9183			45
KOA ICM	AR48	0.9183	0.9183	4	6/23/2015	6/24/2015	41	40	10	0	7/2/2015	0.9183			7/15/2015	0.9183	7/17/2015	0.9183			21
KOA ICM	AR49	0.9868	0.9868	1	4/8/2016	4/11/2016	92	37	1	0	7/2/2015	0.9868			7/15/2015	0.9868	7/17/2015	0.9868			21, 140
KOA ICM	BH30	0.9183	0.9183	7	10/14/2015	10/14/2015	505	213	1	0	10/22/2015	0.9183			10/28/2015	0.9183	11/19/2015	0.9183			87
KOA ICM	AK38	0.9183	0.9183	4	11/3/2015	11/10/2015	269	6	0	0	11/18/2015	0.9183	11/17/2015	11/18/2015	11/20/2015	0.9183	12/2/2015	0.9183			89
KOA ICM	AH37	0.9183	0.9183	4	10/28/2015	10/28/2015	257	57	1	0	10/29/2015	0.9183			11/2/2015	0.9183	11/9/2015	0.9183			81
KOA ICM	AK37	0.9183	0.9183	3	11/12/2015	11/12/2015	110	15	0	0	11/17/2015	0.9183			11/18/2015	0.9183	12/2/2015	0.9183			89
KOA ICM	AG38	0.9183	0.9183	4	10/27/2015	10/27/2015	174	31	1	0	10/29/2015	0.9183			11/2/2015	0.9183	11/9/2015	0.9183			81
KOA ICM	AG37	0.9183	0.9183	4	10/29/2015	10/29/2015	263	61	1	0	10/29/2015	0.9183			11/2/2015	0.9183	11/9/2015	0.9183			81
KOA ICM	AE35	0.9183	0.9183	7	11/11/2015	11/12/2015	448	265	0	0	11/17/2015	0.9183			11/18/2015	0.9183	12/2/2015	0.9183			89
KOA ICM	AF35	0.8631	0.8631	7	11/11/2015	11/11/2015	533	300	10	1	11/17/2015	0.8631			11/18/2015	0.8631	12/2/2015	0.8631			89
KOA ICM	BJ31	0.9183	0.9183	7	10/22/2015	10/22/2015	328	164	0	1	11/4/2015	0.9183			11/11/2015	0.9183	11/19/2015	0.9183			87
KOA ICM	BL25	0.9183	0.9183	1	3/14/2016	3/15/2016	2489	295	0	2	3/24/2016	0.9183			3/30/2016	0.9183	4/5/2016	0.9183			122
KOA ICM	BJ25	0.9183	0.9183	1	3/10/2016	3/11/2016	2490	387	0	7	4/7/2016	0.9183			4/15/2016	0.9183	4/21/2016	0.9183			128
KOA ICM	BJ33	0.9183	0.9183	9	8/3/2016	8/4/2016	132	120	0	1	8/11/2016	0.9183			8/10/2016	0.9183	8/11/2016	0.9183			187
KOA ICM	BN31	0.8318	0.8318	7	11/6/2015	11/6/2015	122	48	7	0	11/10/2015	0.8318			11/11/2015	0.8318	11/19/2015	0.8318			87
KOA ICM	V45	0.7287	0.7287	2	8/28/2015	8/28/2015	35	10	5	0	8/1/2015	0.7287			9/8/2015	0.7287	9/18/2015	0.7287			69

TABLE B-1 GRID TRACKING LOG

Category	Grid #	Acres	Acres Completed	Team No. [1]	Date Sweep Started	Date Sweep Completed	Anomalies/Digs [2, 3]	MD (Lbs.)	Non-MD (Lbs.)	Qnty. MEC (w/ Barcode) and MDEH (w/o Barcode) [4]	QC Pass Date	Acres QC'd	QC Fail Date	Date ReSweep Completed	QA Submission Date	Acres Submitted for QA	QA Pass Date	Acres QA'd	QA Fail Date	Date ReSweep Completed	Form 6048 #
KOA ICM	BZ21	0.9183	0.9183	4	3/9/2016	3/17/2016	14395	635	6	0	3/29/2016	0.9183			3/30/2016	0.9183	4/7/2016	0.9183			124
KOA ICM	BY22	0.9183	0.9183	4	4/1/2016	4/4/2016	7472	270	1	0	4/7/2016	0.9183			4/15/2016	0.9183	4/21/2016	0.9183			128
KOA ICM	CD22	0.9183	0.9183	2	12/7/2015	12/7/2015	330	35	5	0	12/9/2015	0.9183			12/11/2015	0.9183	1/25/2016	0.9183			102
KOA ICM	CE21	0.9183	0.9183	2	11/30/2015	11/30/2015	225	45	5	0	12/9/2015	0.9183			12/11/2015	0.9183	2/16/2016	0.9183			105
KOA ICM	CF23	0.9183	0.9183	2	11/5/2015	11/5/2015	225	10	5	0	11/9/2015	0.9183			11/10/2015	0.9183	11/18/2015	0.9183			86
KOA ICM	CB23	0.9183	0.9183	4	11/9/2015	11/9/2015	584	47	1	0	11/11/2015	0.9183			11/12/2015	0.9183	11/20/2015	0.9183			88
KOA ICM	CE22	0.9183	0.9183	2	11/4/2015	11/4/2015	200	45	10	0	11/9/2015	0.9183			11/10/2015	0.9183	11/18/2015	0.9183			86
KOA ICM	BN27	0.7241	0.7241	3	1/19/2016	1/20/2016	350	125	0	2	1/26/2016	0.7241			2/15/2016	0.7241	2/24/2016	0.7241			108
KOA ICM	BN24	0.8218	0.8218	1	2/19/2016	2/23/2016	2690	253	0	2	3/3/2016	0.8218			3/11/2016	0.8218	3/17/2016	0.8218			118
KOA ICM	BN26	0.7380	0.7380	1	3/21/2016	3/23/2016	2264	205	0	0	3/24/2016	0.7380			3/30/2016	0.7380	4/5/2016	0.7380			122
KOA ICM	BJ32	0.9183	0.9183	7	11/16/2015	11/16/2015	327	153	0	2	4/27/2016	0.9183	2/15/2016	4/19/2016	5/4/2016	0.9183	5/6/2016	0.9183			136
KOA ICM	BP24	1.0148	1.0148	13	11/11/2016	11/15/2016	2872	290	3	2	11/21/2016	1.0148			11/22/2016	1.0148	12/6/2016	1.0148			229
KOA ICM	V46	0.9183	0.9183	2	8/28/2015	8/28/2015	50	20	0	0	8/1/2015	0.9183			9/8/2015	0.9183	9/18/2015	0.9183			69
KOA ICM	BK31	0.9183	0.9183	7	11/4/2015	11/4/2015	164	112	13	0	11/13/2015	0.9183			11/16/2015	0.9183	11/19/2015	0.9183			87
KOA ICM	BY21	0.9183	0.9183	6	10/25/2016	10/26/2016	7971	125	0	0	10/28/2016	0.9183			10/31/2016	0.9183		0.00	10/31/2016;11/2/2016	/1/2016; 11/16/2016;11/22/2016	
KOA ICM	BD29	0.9183	0.9183	9	10/20/2016	10/25/2016	10490	1300	0	28	11/16/2016	0.9183			11/16/2016	0.9183	11/16/2016	0.9183			226
KOA ICM	BG26	0.9183	0.9183	13	11/18/2016	11/22/2016	8060	1540	0	12	12/5/2016	0.9183				0.00		0.00			
KOA ICM	BC30	0.9197	0.9197	5	10/6/2016	10/12/2016	3093	1500	0	23	10/28/2016	0.9197			10/31/2016	0.9197	10/31/2016	0.9197			217
KOA ICM	BJ24	0.9183	0.9183	1	3/8/2016	3/9/2016	2904	350	0	5	4/7/2016	0.9183			4/15/2016	0.9183	4/21/2016	0.9183			128
KOA ICM	BH31	0.9183	0.9183	7	11/17/2015	11/17/2015	454	254	0	3	3/23/2016	0.9183	11/20/2015	3/8/2016	4/15/2016	0.9183	4/21/2016	0.9183			128
KOA ICM	BF30	0.9183	0.9183	9	9/23/2016	9/26/2016	1235	600	0	9	9/30/2016	0.9183			10/3/2016	0.9183	10/4/2016	0.9183			212
KOA ICM	BG30	0.9183	0.9183	9	9/21/2016	9/22/2016	943	500	0	3	9/30/2016	0.9183			10/3/2016	0.9183	10/4/2016	0.9183			212
KOA ICM	AY36b	0.6802	0.6802	8	10/31/2016	11/1/2016	1248	290	0	6	11/3/2016	0.6802			11/10/2016	0.6802	11/10/2016	0.6802			221
KOA ICM	AQ42	0.9183	0.9183	4	7/17/2015	7/20/2015	161	86	2	0	7/27/2015	0.9183			8/3/2015	0.9183	8/7/2015	0.9183			30
KOA ICM	AR41	0.9183	0.9183	4	7/16/2015	7/16/2015	73	85	0	0	7/27/2015	0.9183			8/3/2015	0.9183	8/7/2015	0.9183			30
KOA ICM	BH27	0.9183	0.9183	3	11/30/2015	12/1/2015	740	480	0	12	2/25/2016	0.9183			3/18/2016	0.9183	4/5/2016	0.9183			122
KOA ICM	BG27	0.9183	0.9183	9	11/15/2016	11/16/2016	3510	575	0	9	11/21/2016	0.9183			11/22/2016	0.9183	12/6/2016	0.9183			229
KOA ICM	BH26	0.9183	0.9183	9	10/28/2016	11/1/2016	4480	705	0	11	11/16/2016	0.9183			11/16/2016	0.9183	11/16/2016	0.9183			226
KOA ICM	BK27	0.9183	0.9183	7	11/19/2015	11/19/2015	310	245	5	2	11/20/2015	0.9183			12/1/2015	0.9183	12/11/2015	0.9183			100
KOA ICM	BG31	0.9183	0.9183	9	9/19/2016	9/20/2016	740	385	0	6	9/30/2016	0.9183			10/3/2016	0.9183	10/4/2016	0.9183			212
KOA ICM	BG29	0.9183	0.9183	9	11/9/2016	11/10/2016	2640	500	0	5	11/21/2016	0.9183			11/22/2016	0.9183	12/6/2016	0.9183			229
KOA ICM	BD30	0.9183	0.9183	9	9/30/2016	10/5/2016	2206	1100	0	15	10/12/2016	0.9183			10/17/2016	0.9183	10/18/2016	0.9183			215
KOA ICM	BE32	0.9183	0.9183	9	8/26/2016	8/29/2016	950	510	0	0	8/31/2016	0.9183			8/31/2016	0.9183	8/31/2016	0.9183			196
KOA ICM	BD34	0.9183	0.9183	8	3/14/2016	3/14/2016	411	400	0	0	3/23/2016	0.9183			3/30/2016	0.9183	4/5/2016	0.9183			122
KOA ICM	BT25	0.9183	0.9183	2	11/11/2016	11/15/2016	1881	168	0	0	11/28/2016	0.9183			11/29/2016	0.9183	12/6/2016	0.9183			229
KOA ICM	W47	0.9183	0.9183	2	8/20/2015	8/20/2015	20	45	0	0	8/24/2015	0.9183			8/26/2015	0.9183	9/2/2015	0.9183			43
KOA ICM	BJ29	0.9183	0.9183	7	10/6/2015	10/13/2015	394	280	0	10	10/20/2015	0.9183			10/23/2015	0.9183	11/19/2015	0.9183			87
KOA ICM	BK30	0.9183	0.9183	7	8/27/2015	9/16/2015	317	256	0	1	9/24/2015	0.9183			9/28/2015	0.9183	10/1/2015	0.9183			59
KOA ICM	AW36b	0.6624	0.6624	8	8/2/2016	8/3/2016	1336	300	2	7	8/8/2016	0.6624			8/9/2016	0.6624	8/9/2016	0.6624			184
KOA ICM	BL30	0.9183	0.9183	7	8/26/2015	8/27/2015	283	138	0	2	9/24/2015	0.9183			9/28/2015	0.9183	10/1/2015	0.9183			59
KOA ICM	V47	0.9183	0.9183	2	8/26/2015	8/26/2015	25	15	0	0	8/27/2015	0.9183			9/8/2015	0.9183	9/18/2015	0.9183			69
KOA ICM	BM23	0.9183	0.9183	3	10/6/2015	10/13/2015	1260	360	0	4	11/18/2015	0.9183	10/22/2015	11/16/2015	11/19/2015	0.9183	11/20/2015	0.9183			88
KOA ICM	V48	0.9183	0.9183	2	8/25/2015	8/26/2015	45	20	5	0	8/27/2015	0.9183			9/8/2015	0.9183	9/18/2015	0.9183			69
KOA ICM	BN18b	0.2296	0.2296	1	11/16/2015	11/17/2015	2600	150	0	0	11/17/2015	0.2296			11/20/2015	0.2296	3/3/2016	0.2296			113
KOA ICM	BN19a	0.2296	0.2296	2	7/15/2016	7/18/2016	1002	89	0	0	7/20/2016	0.2296			7/21/2016	0.2296	7/22/2016	0.2296			176
KOA ICM	W42	0.9183	0.9183	2	11/12/2015	11/12/2015	35	80	0	0	11/18/2015	0.9183			11/19/2015	0.9183	12/8/2015	0.9183			95
KOA ICM	X42	0.9183	0.9183	2	11/12/2015	11/12/2015	35	75	0	0	11/18/2015	0.9183			11/19/2015	0.9183	12/8/2015	0.9183			95
KOA ICM	W48	0.9183	0.9183	2	8/20/2015	8/21/2015	35	30	5	0	8/24/2015	0.9183			8/26/2015	0.9183	9/2/2015	0.9183			43
KOA ICM	AC37	0.9183	0.9183	7	7/22/2015	7/22/2015	699	327	2	0	7/24/2015	0.9183			7/30/2015	0.9183	8/6/2015	0.9183			28
KOA ICM	BM20d	0.2296	0.2296	2	8/11/2016	8/12/2016	1401	104	0	0	8/24/2016	0.2296			8/24/2016	0.2296	8/30/2016	0.2296			195
KOA ICM	BN20b	0.2296	0.2296	2	8/19/2016	8/23/2016	491	123	0	1	9/7/2016	0.2296			9/7/2016	0.2296	9/8/2016	0.2296			200
KOA ICM	BN21d	0.2389	0.2389	2	8/26/2016	8/29/2016	354	52	0	0	9/9/2016	0.2389	9/8/2016	9/9/2016	9/10/2016	0.2389	9/12/2016	0.2389			201
KOA ICM	CE28	0.9183	0.9183	1	9/1/2015	9/1/2015	570	60	0	0	11/4/2015	0.9183			7/15/2016	0.9183	7/18/2016	0.9183			170
KOA ICM	CD25	0.9183	0.9183	2	11/17/2015	11/17/2015	215	25	5	0	11/19/2015	0.9183			12/1/2015	0.9183	1/25/2016	0.9183			102
KOA ICM	W49	0.8539	0.8539	2	8/21/2015	8/24/2015	145	10	15	0	8/24/2015	0.8539			8/26/2015	0.8539	9/2/2015	0.8539			43
KOA ICM	V49	0.8469	0.8469	2	8/24/2015	8/24/2015	100	45	15	0	8/27/2015	0.8469			9/8/2015	0.8469	9/18/2015	0.8469			69
KOA ICM	BN21b	0.2296	0.2296	2	8/29/2016	8/30/2016	415	76	0	0	9/8/2016	0.2296			9/8/2016	0.2296	9/8/2016	0.2296			200
KOA ICM	CF24	0.9183	0.9183	1	11/11/2015	11/11/2015	255	25	0	0	11/11/2015	0.9183			11/12/2015	0.9183	11/18/2015	0.9183			86
KOA ICM	CD26	0.9183	0.9183	4	1/26/2016	1/27/2016	145	15	0	0	3/21/2016	0.9183			3/30/2016	0.9183	4/7/2016	0.9183			124
KOA ICM	CE24	0.9183	0.9183	1	11/11/2015	11/11/2015	325	25	0	0	11/11/2015	0.9183			11/12/2015	0.9183	11/18/2015	0.9183			86
KOA ICM	CF26	0.9183	0.9183	1	11/4/2015	11/4/2015	105	10	0	0	11/5/2015	0.9183			11/10/2015	0.9183	11/18/2015	0.9183			86
KOA ICM	CD27	0.9183	0.9183	1	10/22/2015	10/22/2015	650	40	0	0	11/4/2015	0.9183			11/10/2015	0.9183	11/20/2015	0.9183			88
KOA ICM	BZ20	0.9183	0.9183	4	3/17/2016	3/23/2016	10370	410	5	0	3/29/2016	0.9183			3/30/2016	0.9183	4/7/2016	0.9183			124
KOA ICM	CC19	0.9183	0.9183	4	1/21/2016	1/21/2016	163	22	0	0	1/25/2016	0.9183			1/26/2016	0.9183	1/26/2016	0.9183			103
KOA ICM	X35	0.9183	0.9183	3	8/11/2015	8/11/2015	390	270	20	0	8/13/2015	0.9183			8/26/2015	0.9183	9/9/2015	0.9183			44
KOA ICM	BM30	0.9183	0.9183	7	8/26/2015	8/26/2015	264	81	1	2	8/31/2015	0.9183			9/8/2015	0.9183	9/21/2015	0.9183			50
KOA ICM	CE29	1.0895	1.0895	1	8/31/2015	8/31/2015	625	80	0	0	1/6/2016;7/29/2016	1.0895			7/29/2016	1.0895	8/1/2016	1.0895			180
KOA ICM	BN30	0.8047	0.8047	7	7/31/2015	8/3/2015	299	157	1	1	8/6/2015	0.8047			8/7/2015	0.8047	8/13/2015	0.8047			35
KOA ICM	BN8	0.3094	0.3094	7	8/12/2015	8/12/2015	114	36	15	1	8/13/2015	0.3094			8/18/2015	0.3094	8/19/2015	0.3094			39
KOA ICM	BN9	1.0049	1.0049	7	7/29/2015	7/29/2015	390	63	1	1	8/5/2015	1.0049			8/6/2015	1.0049	8/19/2015	1.0049			39
KOA ICM	W38	0.9183	0.9183	3	9/3/2015	9/3/2015	130	120	0	0	9/8/2015	0.9183			9/10/2015	0.9183	9/24/2015	0.9183			51
KOA ICM	W39	0.9183	0.9183	3	9/16/2015	9/16/2015	175	120	0	0	9/18/2015	0.9183			9/23/2015	0.9183	9/24/2015	0.9183			51
KOA ICM	X46	0.9183	0.9183	2	8/19/2015	8/19/2015	28	45	0	0	8/24/2015	0.9183			8/26/2015	0.9183	9/2/2015	0.9183			43
KOA ICM	W40	0.9183	0.9183	7	9/1/2015	9/1/2015	56	91	0	0	9/2/2015	0.9183			9/8/2015	0.9183	9/10/2015	0.9183			45
KOA ICM	X37	0.9183	0.9183	3	8/27/2015	8/27/2015	110	90	1	0	8/1/2015	0.9183			9/8/2015	0.9183	9/9/2015	0.9183			44
KOA ICM	AE49	0.9099	0.9099	2	7/17/2015	7/17/2015	80	20	5	0	7/22/2015	0.9099			7/28/2015	0.9099	8/6/2015	0.9099			28
KOA ICM	AE48	0.9183	0.9183	2	7/20/2015	7/20/2015	135	70	0	0	7/22/2015	0.9183			7/28/2015	0.9183	8/6/2015	0.9183			28
KOA ICM	AN48	0.9183	0.9183	4	7/7/2015	7/7/2015	42	55	0	0	7/21/2015	0.9183			7/24/2015	0.9183	7/29/2015	0.9183			25
KOA ICM	AS47	0.9183	0.9183	4	6/19/2015	6/19/2015	87	113	1	0	7/2/2015	0.9183			7/15/2015	0.9183	7/17/2015	0.9183			21
KOA ICM	AM47	0.9183	0.9183	4	7/9/2015	7/9/2015	31	36	0	0	7/21/2015	0.9183			7/24/2015	0.9183	7/29/2015	0.9183			25
KOA ICM	AS48	0.9183	0.9183	4	6/19/2015	6/22/2015	61	60	1	0	7/2/2015	0.9183			7/15/2015	0.9183	7/17/2015	0.9183			21
KOA ICM	AS49	0.9938	0.9938	1	4/11/2016	4/11/2016	153	40	6	0	7/2/2015	0.9938			7/15/2015	0.9938	7/17/2015	0.9938			21, 140
KOA ICM	CA23	0.9183	0.9183	4	11/13/2015	11/16/2015	518	51	1	0	11/19/2015	0.9183			11/20/2015	0.9183	1/25/2016	0.9183			102
KOA ICM	CA20	0.9183	0.9183	4	12/10/2015	12/11/2015	1790	174	2	0	12/14/2015	0.9183			12/16/2015	0.9183	1/25/2016	0.9183			102
KOA ICM	CC20	0.9183	0.9183	4	1/20/2016	1/20/2016	344	9	1	0	1/25/2016	0.9183			1/26/2016	0.9183	1/26/2016	0.9183			103
KOA ICM	CB25	0.9183	0.9183	4	11/5/2015	11/5/2015	297	37	1	0	11/6/2015	0.9183			11/10/2015	0.9183	11/20/2015	0.9183			88
KOA ICM	CB26	0.9183	0.9183	3	11/16/2016	11/16/2016	471	10	35	0	11/21/2016	0.9183			11/22/2016	0.9183	12/6/2016	0.9183			229
KOA ICM	CD24	0.9183	0.9183	1	11/12/2015	11/12/2015	360	40	0	0	11/19/2015	0.9183			11/20/2015	0.9183	1/25/2016	0.9183			102
KOA ICM	CC21	0.9183	0.9183	4	1/19/2016	1/20/2016	422	14	6	0	1/25/2016	0.9183			1/26/2016	0.9183	1/26/2016	0.9183			103
KOA ICM	CE26	0.9183	0.9183	1	11/5/2015	11/5/2015	300	30	0	0	11/6/2015	0.9183			11/10/2015	0.9183	11/18/2015	0.9183			86
KOA ICM	CC26	0.9183	0.9183	4	1/13/2016	1/14/2016	58	23	1	0	1/15/2016	0.9183			1/19/2016	0.9183	1/25/2016	0.9183			102
KOA ICM	CC22	0.9183	0.9183	4	1/18/2016	1/19/2016	236	17	2	0	1/20/2016	0.9183			1/21/2016	0.9183	1/25/2016	0.9183			102
KOA ICM	CA24	0.9183	0.9183	4	11/17/2015	11/17/2015	411	30	1	0	11/19/2015	0.9183			11/20/2015	0.9183	1/25/2016	0.9183			102
KOA ICM	CD23	0.9183	0.9183	2	12/7/2015	12/7/2015	150	20	5	0	12/9/2015	0.9183			12/11/2015	0.9183	1/25/2016	0.9183			102
KOA ICM	CD21	0.9183	0.9183	2	12/8/2015	12/8/2015	500	25	5	0	12/9/2015	0.9183			12/11/2015	0.9183	1/25/2016	0.9183			102

TABLE B-1 GRID TRACKING LOG

Category	Grid #	Acres	Acres Completed	Team No. [1]	Date Sweep Started	Date Sweep Completed	Anomalies/Digs [2, 3]	MD (Lbs.)	Non-MD (Lbs.)	Qnty. MEC (w/ Barcode) and MDEH (w/o Barcode) [4]	QC Pass Date	Acres QC'd	QC Fail Date	Date ReSweep Completed	QA Submission Date	Acres Submitted for QA	QA Pass Date	Acres QA'd	QA Fail Date	Date ReSweep Completed	Form 6048 #
KOA ICM	CF27	0.9183	0.9183	1	11/4/2015	11/4/2015	95	10	0	0	11/5/2015	0.9183			11/10/2015	0.9183	11/18/2015	0.9183			86
KOA ICM	CC23	0.9183	0.9183	4	1/18/2016	1/18/2016	281	37	1	0	1/20/2016	0.9183			1/21/2016	0.9183	1/25/2016	0.9183			102
KOA ICM	CE25	0.9183	0.9183	1	11/6/2015	11/6/2015	370	50	0	0	11/6/2015	0.9183			11/11/2015	0.9183	11/18/2015	0.9183			86
KOA ICM	CD29	0.3591	0.3591	1	10/22/2015	10/22/2015	675	60	0	0	11/19/2015	0.3591			11/20/2015	0.3591	1/25/2016	0.3591			102
KOA ICM	CC25	0.9183	0.9183	4	1/14/2016	1/14/2016	188	12	1	0	1/15/2016	0.9183			1/19/2016	0.9183	1/25/2016	0.9183			102
KOA ICM	CC24	0.9183	0.9183	4	1/15/2016	1/15/2016	317	31	1	0	1/20/2016	0.9183			1/21/2016	0.9183	1/25/2016	0.9183			102
KOA ICM	BN21a	0.2296	0.2296	2	8/23/2016	8/24/2016	425	78	0	0	9/6/2016	0.2296			9/6/2016	0.2296	9/7/2016	0.2296			199
KOA ICM	BN20c	0.2296	0.2296	2	8/2/2016	8/8/2016	1171	148	0	2	8/26/2016	0.2296	8/15/2016	8/19/2016	8/26/2016	0.2296	8/30/2016	0.2296			195
KOA ICM	X47	0.9183	0.9183	2	8/19/2015	8/20/2015	35	35	0	0	8/24/2015	0.9183			8/26/2015	0.9183	9/2/2015	0.9183			43
KOA ICM	AM46	0.9183	0.9183	4	7/7/2015	7/7/2015	31	67	0	0	7/21/2015	0.9183			7/24/2015	0.9183	7/29/2015	0.9183			25
KOA ICM	AR42	0.9183	0.9183	4	7/16/2015	7/16/2015	409	199	0	0	7/27/2015	0.9183	7/20/2015	7/27/2015	8/3/2015	0.9183	8/7/2015	0.9183			30
KOA ICM	AT49	1.0008	1.0008	4	6/15/2015	6/15/2015	303	93	17	0	7/7/2015	1.0008	6/19/2015	6/25/2015	7/23/2015	1.0008	7/29/2015	1.0008			25
KOA ICM	BL27	0.9183	0.9183	3	1/22/2016	1/22/2016	510	240	0	2	1/26/2016	0.9183			2/4/2016	0.9183	2/29/2016	0.9183			111
KOA ICM	BK24	0.9183	0.9183	3	11/5/2015	11/9/2015	1320	570	0	8	4/7/2016	0.9183			4/15/2016	0.9183	4/21/2016	0.9183			128
KOA ICM	BD32	0.9183	0.9183	9	8/30/2016	8/31/2016	1082	600	0	9	9/8/2016	0.9183			9/8/2016	0.9183	9/8/2016	0.9183			200
KOA ICM	AN46	0.9183	0.9183	4	7/2/2015	7/2/2015	57	76	0	0	7/21/2015	0.9183			7/24/2015	0.9183	7/29/2015	0.9183			25
KOA ICM	AP43	0.9183	0.9183	4	7/30/2015	7/31/2015	167	137	0	0	8/5/2015	0.9183			8/6/2015	0.9183	8/11/2015	0.9183			33
KOA ICM	AN45	0.9183	0.9183	1	7/2/2015	7/2/2015	103	133	0	0	8/5/2015	0.9183		8/28/2015	8/6/2015; 9/30/2015	0.9183	10/15/2015	0.9183	8/11/2015		67
KOA ICM	BM27	0.9183	0.9183	3	1/20/2016	1/21/2016	480	160	0	4	1/26/2016	0.9183			2/4/2016	0.9183	2/29/2016	0.9183			111
KOA ICM	BJ27	0.9183	0.9183	9	10/27/2016	10/28/2016	2960	390	0	4	11/2/2016	0.9183			11/10/2016	0.9183	11/10/2016	0.9183			221
KOA ICM	BJ26	0.9183	0.9183	1	3/23/2016	4/18/2016	2117	398	0	9	5/6/2016	0.9183			5/10/2016	0.9183	5/17/2016	0.9183			143
KOA ICM	BK25	0.9183	0.9183	7	11/18/2015	11/18/2015	415	285	0	9	11/30/2015	0.9183			12/1/2015	0.9183	12/11/2015	0.9183			100
KOA ICM	X38	0.9183	0.9183	3	9/8/2015	9/8/2015	190	130	0	0	9/18/2015	0.9183			9/23/2015	0.9183	9/24/2015	0.9183			51
KOA ICM	BM28	0.9183	0.9183	7	11/30/2015	11/30/2015	237	150	0	1	12/3/2015	0.9183			12/4/2015	0.9183	2/24/2016	0.9183			108
KOA ICM	BN28	0.7507	0.7507	3	1/19/2016	1/19/2016	333	132	0	2	3/18/2016	0.7507			3/23/2016	0.7507	4/5/2016	0.7507	3/3/2016	3/8/2016	122
KOA ICM	BM26	0.9183	0.9183	3	1/25/2016	1/26/2016	1595	201	1	2	3/21/2016	0.9183	2/25/2016	3/3/2016	3/30/2016	0.9183	4/5/2016	0.9183			122
KOA ICM	AX36b	0.6711	0.6711	8	10/28/2016	10/31/2016	1692	355	0	4	11/3/2016; 11/16/2016	0.6711			11/10/2016; 11/16/2016	0.6711	11/16/2016	0.6711	11/10/2016	11/14/2016	226
KOA ICM	S26	0.5062	0.5062	4	6/8/2015	6/8/2015	147	105	15	1	6/25/2015	0.5062			7/15/2015	0.5062	7/17/2015	0.5062			21
KOA ICM	X48	0.9183	0.9183	2	8/21/2015	8/21/2015	27	25	5	0	8/24/2015	0.9183			8/26/2015	0.9183	9/2/2015	0.9183			43
KOA ICM	AQ44	0.9183	0.9183	4	7/22/2015	7/22/2015	133	96	1	0	7/27/2015	0.9183			8/3/2015	0.9183	8/7/2015	0.9183			30
KOA ICM	BN29	0.7777	0.7777	7	8/3/2015	8/3/2015	417	78	1	0	8/6/2015	0.7777			8/7/2015	0.7777	8/13/2015	0.7777			35
KOA ICM	BM29	0.9183	0.9183	7	8/3/2015	8/4/2015	523	94	1	0	8/6/2015	0.9183			8/7/2015	0.9183	8/13/2015	0.9183			35
KOA ICM	BL28	0.9183	0.9183	7	11/20/2015	11/30/2015	317	210	0	1	12/3/2015	0.9183			12/4/2015	0.9183	12/11/2015	0.9183			100
KOA ICM	BJ28	0.9183	0.9183	9	10/25/2016	10/26/2016	1913	450	0	8	11/2/2016	0.9183			11/10/2016	0.9183	11/10/2016	0.9183			221
KOA ICM	BH28	0.9183	0.9183	3	11/20/2015	11/20/2015	590	420	0	3	4/14/2016	0.9183			4/15/2016	0.9183	4/21/2016	0.9183			128
KOA ICM	BH29	0.9183	0.9183	3	11/18/2015	11/19/2015	640	400	0	9	4/14/2016	0.9183			4/15/2016	0.9183	4/21/2016	0.9183			128
KOA ICM	BG28	0.9183	0.9183	9	11/11/2016	11/15/2016	4115	650	0	5	11/21/2016	0.9183			11/22/2016	0.9183	12/6/2016	0.9183			229
KOA ICM	BN19c	0.2296	0.2296	2	7/18/2016	7/19/2016	1136	177	0	3	8/26/2016	0.2296			8/26/2016	0.2296	8/30/2016	0.2296			195
KOA ICM	BK26	0.9183	0.9183	7	11/18/2015	11/19/2015	1116	352	1	2	3/14/2016	0.9183	11/20/2015	3/4/2016	3/18/2016	0.9183	4/5/2016	0.9183			122
KOA ICM	BK28	0.9183	0.9183	7	11/19/2015	11/20/2015	245	210	0	5	4/14/2016	0.9183			4/15/2016	0.9183	4/21/2016	0.9183			128
KOA ICM	BL26	0.9183	0.9183	3	1/25/2016	1/25/2016	677	160	0	3	4/14/2016	0.9183			4/15/2016	0.9183	4/28/2016	0.9183	3/3/2016	3/9/2016	131
KOA ICM	BF31	0.9183	0.9183	9	9/16/2016	9/19/2016	886	600	0	15	9/22/2016	0.9183			9/22/2016	0.9183	9/22/2016	0.9183			206
KOA ICM	BE31	0.9183	0.9183	9	9/14/2016	9/15/2016	885	502	0	12	10/12/2016	0.9183	9/27/2016	9/29/2016	10/17/2016	0.9183	10/18/2016	0.9183			215
KOA ICM	BC32	0.9823	0.9823	9	9/1/2016	9/7/2016	1350	820	0	8	9/20/2016	0.9823			9/20/2016	0.9823	9/20/2016	0.9823			204
KOA ICM	BD31	0.9183	0.9183	9	9/12/2016	9/14/2016	1320	700	0	9	9/16/2016	0.9183			9/16/2016	0.9183	9/19/2016	0.9183			203
KOA ICM	AR43	0.9183	0.9183	4	7/15/2015	7/16/2015	210	230	0	0	7/20/2015	0.9183			7/24/2015	0.9183	7/29/2015	0.9183			25
KOA ICM	S27	0.5134	0.5134	4	6/9/2015	6/10/2015	88	65	5	1	6/25/2015	0.5134			7/15/2015	0.5134	7/17/2015	0.5134			21
KOA ICM	X39	0.9183	0.9183	3	9/8/2015	9/8/2015	150	190	0	0	9/18/2015	0.9183			9/23/2015	0.9183	9/24/2015	0.9183			51
KOA ICM	S29	0.5279	0.5279	4	6/10/2015	6/10/2015	256	81	28	1	6/25/2015	0.5279			7/15/2015	0.5279	7/17/2015	0.5279			21
KOA ICM	T14	0.4318	0.4318	2	6/23/2015	6/23/2015	235	65	30	1	7/23/2015;12/1/2015	0.4318		7/27/2015	12/3/2015	0.4318	12/3/2015	0.4318			91
KOA ICM	T17	0.7769	0.7769	2	6/18/2015	6/22/2015	411	90	4	1	7/23/2015;12/1/2015	0.7769		7/28/2015	12/3/2015	0.7769	12/3/2015	0.7769			91
KOA ICM	T27	0.9183	0.9183	1	7/1/2015	7/1/2015	510	150	0	1	7/14/2015	0.9183			7/20/2015	0.9183	7/24/2015	0.9183			23
KOA ICM	U16	0.8984	0.8984	2	6/15/2015	6/16/2015	860	190	6	3	7/23/2015;11/3/2015	0.8984			11/10/2015	0.8984	12/3/2015	0.8984			91
KOA ICM	U28	0.9183	0.9183	4	5/26/2015	5/27/2015	363	145	0	1	6/1/2015	0.9183			6/4/2015	0.9183	6/8/2015	0.9183			2
KOA ICM	Z13	0.8975	0.8975	2	6/11/2015	6/11/2015	174	60	14	0	6/22/2015	0.8975			6/29/2015	0.8975	6/30/2015	0.8975			12
KOA ICM	V30	0.9183	0.9183	4	5/11/2015	5/12/2015	0	200	10	1	5/18/2015	0.9183			6/4/2015	0.9183	6/8/2015	0.9183			2
KOA ICM	X13	0.7911	0.7911	2	6/12/2015	6/12/2015	1	1	0	1	6/22/2015	0.7911	7/24/2015		7/22/2015	0.7911	7/31/2015	0.7911			27
KOA ICM	X26	0.9183	0.9183	4	6/3/2015	6/4/2015	1356	350	1	1	6/23/2015	0.9183			6/29/2015;8/12/2015	0.9183	8/13/2015	0.9183	6/30/2015	7/8/2015	35
KOA ICM	X28	0.9183	0.9183	4	5/19/2015	5/20/2015	600	225	0	1	6/1/2015	0.9183			6/4/2015	0.9183	6/8/2015	0.9183			2
KOA ICM	S41	0.5350	0.5350	3	9/18/2015	9/18/2015	160	5	5	0	10/1/2015	0.5350			10/2/2015	0.5350	10/13/2015	0.5350			63
KOA ICM	X29	0.9183	0.9183	4	5/18/2015	5/19/2015	419	202	10	3	6/1/2015	0.9183			6/4/2015	0.9183	6/8/2015	0.9183			2
KOA ICM	X30	0.9183	0.9183	4	5/7/2015	5/8/2015	0	0	110	1	5/18/2015	0.9183			6/4/2015	0.9183	6/8/2015	0.9183			2
KOA ICM	X36	0.9183	0.9183	3	8/12/2015	8/12/2015	180	65	10	2	8/13/2015	0.9183			8/26/2015	0.9183	9/9/2015	0.9183			44
KOA ICM	Y13	0.9183	0.9183	2	6/11/2015	6/11/2015	1196	248	5	3	10/30/2015	0.9183	6/22/2015	7/7/2015	11/10/2015	0.9183	12/3/2015	0.9183			91
KOA ICM	T41	0.9183	0.9183	3	9/21/2015	9/21/2015	70	20	3	0	10/1/2015	0.9183			10/2/2015	0.9183	10/13/2015	0.9183			63
KOA ICM	U41	0.9183	0.9183	3	9/21/2015	9/21/2015	65	30	0	1	10/1/2015	0.9183			10/2/2015	0.9183	10/13/2015	0.9183			63
KOA ICM	Z26	0.9087	0.9087	3	7/15/2015	7/20/2015	21045	646	0	1	8/3/2015	0.9087		8/10/2015	8/5/2015	0.9087	8/25/2015	0.9087			41
KOA ICM	X40	0.9183	0.9183	7	9/2/2015	9/2/2015	87	109	0	0	9/8/2015	0.9183			9/10/2015	0.9183	9/24/2015	0.9183			52
KOA ICM	AQ43	0.9183	0.9183	4	7/20/2015	7/21/2015	377	242	0	0	7/27/2015	0.9183			8/3/2015	0.9183	8/7/2015	0.9183			30
KOA ICM	X49	0.8609	0.8609	2	8/21/2015	8/21/2015	175	15	15	0	8/24/2015	0.8609			8/26/2015	0.8609	9/2/2015	0.8609			43
KOA ICM	Z27	0.9183	0.9183	3	7/13/2015	7/15/2015	14765	667	0	1	7/20/2015	0.9183			8/3/2015	0.9183	8/6/2015	0.9183			29
KOA ICM	Z14	0.3383	0.3383	1	9/28/2015	9/28/2015	985	150	0	0	10/30/2015	0.3383			11/10/2015	0.3383	12/3/2015	0.3383			91
KOA ICM	Y11	0.2182	0.2182	1	10/1/2015	10/1/2015	810	100	0	0	10/6/2015	0.2182			10/7/2015	0.2182	12/3/2015	0.2182			91
KOA ICM	Z40	0.9183	0.9183	3	8/19/2015	8/19/2015	370	80	0	1	8/21/2015	0.9183			8/24/2015	0.9183	9/10/2015	0.9183			45
KOA ICM	Y12	0.9093	0.9093	1	10/2/2015	10/2/2015	1035	200	0	0	10/6/2015	0.9093			10/7/2015	0.9093	12/3/2015	0.9093			91
KOA ICM	Z11	0.7843	0.7843	1	10/1/2015	10/1/2015	1000	200	0	0	10/6/2015	0.7843			10/7/2015	0.7843	12/3/2015	0.7843			91
KOA ICM	Z12	0.9025	0.9025	1	9/29/2015	9/30/2015	1045	200	0	1	10/6/2015	0.9025			10/7/2015	0.9025	12/3/2015	0.9025			91
KOA non-ICM	AK53	0.9183	0.9183	5	7/2/2015	7/2/2015	25	5	2	0	7/7/2015	0.9183			7/13/2015	0.9183	7/20/2015	0.9183			19
KOA non-ICM	AU58a	0.6147	0.6147	5	6/22/2015	6/22/2015	12	5	1	0	6/25/2015	0.6147			7/10/2015	0.6147	7/15/2015	0.6147			17
KOA non-ICM	AR50	0.8497	0.8497	1	4/11/2016	4/11/2016	142	19	5	0	7/16/2015	0.8497			7/24/2015	0.8497	10/20/2015	0.8497			74, 140
KOA non-ICM	AS56	0.8398	0.8398	5	6/18/2015	6/18/2015	63	10	3	0	6/25/2015	0.8398			6/29/2015	0.8398	7/14/2015	0.8398			16
KOA non-ICM	AS57	0.6729	0.6729	5	6/19/2015	6/19/2015	17	2	2	0	6/25/2015	0.6729			6/29/2015	0.6729	7/14/2015	0.6729			16
KOA non-ICM	AS58	0.8655	0.8655	5	6/22/2015	6/22/2015	10	0	1	0	6/25/2015;8/05/2015	0.8655			7/13/2015;8/12/2015	0.8655	10/20/2015;5/13/2016	0.8655	7/20/2015	7/22/2015	74, 140
KOA non-ICM	AU58b	0.3384	0.3384	5	11/2/2015	11/2/2015	25	5	3	1	11/10/2015	0.3384			11/11/2015	0.3384	12/4/2015;5/13/2016	0.3384			92, 140
KOA non-ICM	AE55	0.8729	0.8729	6	6/25/2015	6/25/2015	0	0	0	0	7/10/2015	0.8729			7/30/2015	0.8729	8/6/2015;5/5/2016	0.8729			28, 134
KOA non-ICM	AQ56	0.7096	0.7096	5	6/17/2015	6/17/2015	9	5	1	0	6/25/2015	0.7096			6/29/2015	0.7096	7/14/2015	0.7096			14
KOA non-ICM	AR51	0.9183	0.9183	5	6/4/2015	6/4/2015	98	15	16	0	8/12/2015	0.9183			6/19/2015;8/12/2015	0.9183	8/13/2015	0.9183	6/23/2015	7/8/2015	35
KOA non-ICM	AQ55	0.7726	0.7726	5	6/17/2015	6/17/2015	12	7	1	0	6/25/2015	0.7726			6/29/2015	0.7726	7/14/2015	0.7726			14
KOA non-ICM	W55	1.2497	1.2497	6	7/2/2015	7/2/2015	6	0	1	0	7/16/2015	1.2497			7/27/2015	1.2497	7/29/2015	1.2497			25
KOA non-ICM	AJ53	0.9183	0.9183	6	6/19/2015	6/19/2015	3	20	0	0	8/12/2015	0.9183			6/29/2015;8/12/2015	0.9183	8/13/2015	0.9183	7/13/2015	7/16/2015	35
KOA non-ICM	AK51	0.6712	0.6712	5	7/9/2015	7/9/2015	17	35	2	0	7/16/2015	0.6712			7/29/2015	0.6712	8/6/2015	0.6712			28
KOA non-ICM	AL52	0.7977	0.7977	5	7/7/2015	7/7/2015	18	20	1	0	7/16/2015	0.7977			7/29/2015	0.7977	8/6/2015	0.7977			28
KOA non-ICM	AK54	0.9183	0.9183	5	7/1/2015	7/1/2015	26	30	2	0	7/7/2015	0.9183			7/13/2015	0.9183	7/20/2015	0.9183			19
KOA non-ICM	AT58	0.8489	0.8489	5	6/22/2015	6/22/2015	10	2	2	0	6/25/2015	0.8489			7/10/2015	0.8489	7/15/2015;5/13/2016	0.8489			17, 140
KOA non-ICM	AR52	0.9183	0.9183	5	6/10/2015	6/10/2015	13	15	1	0	6/16/2015	0.9183			6/19/2015	0.9183	6/23/2015	0.9183			8

TABLE B-1 GRID TRACKING LOG

Category	Grid #	Acres	Acres Completed	Team No. [1]	Date Sweep Started	Date Sweep Completed	Anomalies/Digs [2, 3]	MD (Lbs.)	Non-MD (Lbs.)	Qnty. MEC (w/ Barcode) and MDEH (w/o Barcode) [4]	QC Pass Date	Acres QC'd	QC Fail Date	Date ReSweep Completed	QA Submission Date	Acres Submitted for QA	QA Pass Date	Acres QA'd	QA Fail Date	Date ReSweep Completed	Form 6048 #
KOA non-ICM	AK52	0.8909	0.8909	5	7/7/2015	7/7/2015	17	10	1	0	7/16/2015	0.8909			7/29/2015	0.8909	8/6/2015	0.8909			28
KOA non-ICM	AE53	0.9183	0.9183	5	7/15/2015	7/15/2015	17	20	1	0	7/17/2015	0.9183			7/27/2015	0.9183	7/29/2015	0.9183			25
KOA non-ICM	AD55	1.2076	1.2076	6	6/26/2015	6/26/2015	0	5	1	0	7/10/2015	1.2076			7/30/2015	1.2076	8/6/2015;5/5/2016	1.2076			28, 134
KOA non-ICM	A31	0.1583	0.1583	8	9/11/2015	9/11/2015	3	1	0	0	9/14/2015	0.1583			9/15/2015	0.1583	9/16/2015	0.1583			48
KOA non-ICM	V55	0.5547	0.5547	6	7/2/2015	7/2/2015	2	0	1	0	7/16/2015	0.5547			7/27/2015	0.5547	7/29/2015;5/5/2016	0.5547			25, 134
KOA non-ICM	X55	0.9882	0.9882	6	7/1/2015	7/1/2015	4	0	1	0	7/16/2015	0.9882			7/27/2015	0.9882	7/29/2015	0.9882			25
KOA non-ICM	AD53	0.7602	0.7602	5	7/17/2015	7/20/2015	9	3	0	0	7/21/2015	0.7602			7/28/2015	0.7602	8/6/2015	0.7602			28
KOA non-ICM	AB53	0.7279	0.7279	5	7/28/2015	7/28/2015	22	10	0	0	7/30/2015	0.7279			8/3/2015	0.7279	8/7/2015	0.7279			30
KOA non-ICM	AC53	0.8630	0.8630	5	7/21/2015	7/21/2015	7	2	0	0	7/28/2015	0.8630			8/3/2015	0.8630	8/7/2015	0.8630			30
KOA non-ICM	W53	0.8060	0.8060	5	8/6/2015	8/6/2015	12	2	2	0	8/7/2015	0.8060			8/10/2015	0.8060	8/11/2015	0.8060			33
KOA non-ICM	W5	0.8228	0.8228	6	6/17/2015	6/17/2015	115	15	10	0	6/22/2015	0.8228			7/13/2015	0.8228	7/17/2015	0.8228			18
KOA non-ICM	AA4	0.5405	0.5405	6	9/14/2015	9/14/2015	40	30	0	0	9/25/2015	0.5405			9/28/2015	0.5405	10/12/2015	0.5405			64
KOA non-ICM	A32	0.3054	0.3054	8	6/11/2015	6/11/2015	7	3	1	0	6/17/2015	0.3054			6/22/2015	0.3054	6/23/2015	0.3054			9
KOA non-ICM	AB54	0.7934	0.7934	6	6/29/2015	6/29/2015	0	0	0	0	7/10/2015	0.7934			7/28/2015	0.7934	8/6/2015	0.7934			28
KOA non-ICM	AB52	0.9183	0.9183	5	7/27/2015	7/28/2015	20	32	1	0	7/30/2015	0.9183			8/3/2015	0.9183	8/7/2015	0.9183			30
KOA non-ICM	W54	0.9084	0.9084	6	7/10/2015	7/10/2015	20	5	2	0	7/16/2015	0.9084			7/27/2015	0.9084	7/29/2015	0.9084			25
KOA non-ICM	AC52	0.9183	0.9183	5	7/22/2015	7/22/2015	9	10	0	0	7/28/2015	0.9183			8/3/2015	0.9183	8/7/2015	0.9183			30
KOA non-ICM	AK55	0.7302	0.7302	5	7/1/2015	7/1/2015	30	5	1	0	7/7/2015	0.7302			7/13/2015	0.7302	7/20/2015;5/5/2016	0.7302			19, 134
KOA non-ICM	AL53	0.9183	0.9183	5	7/2/2015	7/2/2015	15	5	1	0	7/7/2015	0.9183			7/13/2015	0.9183	7/20/2015	0.9183			19
KOA non-ICM	AB55	0.8998	0.8998	6	6/29/2015	6/29/2015	0	0	0	0	7/10/2015	0.8998			7/28/2015	0.8998	8/6/2015	0.8998			28
KOA non-ICM	AC54	0.8879	0.8879	6	6/29/2015	6/29/2015	0	0	0	0	7/10/2015	0.8879			7/28/2015	0.8879	8/6/2015	0.8879			28
KOA non-ICM	AA55	0.7714	0.7714	6	6/30/2015	6/30/2015	0	0	0	0	7/10/2015	0.7714			7/28/2015	0.7714	8/6/2015	0.7714			28
KOA non-ICM	AU55b	0.4858	0.4858	5	11/10/2015	11/10/2015	12	10	0	0	11/12/2015	0.4858			11/13/2015	0.4858	12/4/2015	0.4858			92
KOA non-ICM	AV55	1.1823	1.1823	5	11/10/2015	11/10/2015	9	3	1	0	11/12/2015	1.1823			11/13/2015	1.1823	12/4/2015	1.1823			92
KOA non-ICM	AL54	0.9183	0.9183	5	7/2/2015	7/2/2015	17	3	1	0	7/7/2015	0.9183			7/13/2015	0.9183	7/20/2015	0.9183			19
KOA non-ICM	A33	0.4834	0.4834	8	6/11/2015	6/11/2015	6	6	1	0	6/17/2015	0.4834			6/22/2015	0.4834	6/23/2015	0.4834			9
KOA non-ICM	AL55	0.8568	0.8568	5	6/30/2015	7/1/2015	23	5	1	0	7/7/2015	0.8568			7/13/2015	0.8568	7/20/2015;5/5/2016	0.8568			19, 134
KOA non-ICM	AM50	0.8777	0.8777	5	6/29/2015	6/29/2015	50	20	5	0	7/7/2015	0.8777			7/13/2015	0.8777	7/17/2015	0.8777			22
KOA non-ICM	AM51	0.8981	0.8981	5	6/29/2015	6/29/2015	60	50	5	0	7/7/2015	0.8981			7/13/2015	0.8981	7/17/2015	0.8981			22
KOA non-ICM	BN37	0.9343	0.9343	3	2/17/2016	2/17/2016	70	40	1	0	2/22/2016	0.9343			2/29/2016	0.9343	3/3/2016	0.9343			113
KOA non-ICM	AT55	0.7921	0.7921	5	6/16/2015	6/16/2015	45	2	5	0	6/25/2015	0.7921			6/29/2015	0.7921	7/14/2015	0.7921			16
KOA non-ICM	AU54	0.2177	0.2177	5	11/11/2015	11/11/2015	3	0	0	0	11/12/2015	0.2177			11/13/2015	0.2177	12/4/2015	0.2177			92
KOA non-ICM	BH44	0.8610	0.8610	8	1/27/2016	1/28/2016	397	17	50	0	1/29/2016; 5/2/2016;7/14/2016	0.8610			5/4/2016; 7/15/2016	0.8610	7/18/2016	0.8610	5/6/2016	7/8/2016	170
KOA non-ICM	AT56	0.9025	0.9025	5	6/18/2015	6/18/2015	38	4	2	0	6/25/2015	0.9025			6/29/2015	0.9025	7/14/2015	0.9025			16
KOA non-ICM	AV58	0.3470	0.3470	5	11/2/2015	11/2/2015	18	5	2	0	11/10/2015	0.3470			11/11/2015	0.3470	12/4/2015	0.3470			92
KOA non-ICM	AU57b	0.3095	0.3095	5	11/3/2015	11/3/2015	20	3	2	0	11/10/2015	0.3095			11/11/2015	0.3095	12/4/2015	0.3095			92
KOA non-ICM	AW57	0.8458	0.8458	5	11/3/2015	11/9/2015	9	3	0	0	11/10/2015	0.8458			11/11/2015	0.8458	12/4/2015	0.8458			92
KOA non-ICM	AX58	0.2678	0.2678	5	11/2/2015	11/2/2015	13	0	1	0	11/10/2015	0.2678			11/11/2015	0.2678	12/4/2015;5/13/2016	0.2678			92, 140
KOA non-ICM	AA54	0.6378	0.6378	6	6/30/2015	6/30/2015	0	0	0	0	7/10/2015	0.6378			7/28/2015	0.6378	8/6/2015	0.6378			28
KOA non-ICM	V54	0.4462	0.4462	6	7/2/2015	7/2/2015	0	0	0	0	7/16/2015	0.4462			7/27/2015	0.4462	7/29/2015	0.4462			25
KOA non-ICM	AA53	0.9004	0.9004	5	7/28/2015	7/29/2015	13	3	0	0	7/31/2015	0.9004			8/3/2015	0.9004	8/6/2015	0.9004			29
KOA non-ICM	AU55a	0.4415	0.4415	5	6/16/2015	6/16/2015	13	1	0	0	6/25/2015	0.4415			6/29/2015	0.4415	7/14/2015	0.4415			16
KOA non-ICM	AV57	0.7997	0.7997	5	11/3/2015	11/3/2015	12	2	1	0	11/10/2015	0.7997			11/11/2015	0.7997	12/4/2015	0.7997			92
KOA non-ICM	AX54	0.3654	0.3654	5	4/26/2016	4/26/2016	3	0	0	0	4/29/2016	0.3654			5/4/2016	0.3654	5/5/2016	0.3654			133
KOA non-ICM	BA54	0.3986	0.3986	3	4/1/2016	4/1/2016	40	5	3	0	4/1/2016	0.3986			4/15/2016	0.3986	5/5/2016	0.3986			133
KOA non-ICM	AW55	0.4083	0.4083	5	11/10/2015	11/10/2015	7	5	0	0	11/12/2015	0.4083			11/13/2015	0.4083	12/4/2015	0.4083			92
KOA non-ICM	B31	0.8036	0.8036	8	6/17/2015	6/17/2015	7	3	0	0	6/25/2015	0.8036			6/29/2015	0.8036	7/11/2015	0.8036			15
KOA non-ICM	G31	0.9687	0.9687	8	6/15/2015	6/15/2015	28	10	5	0	7/10/2015	0.9687			6/22/2015	0.9687	6/23/2015	0.9687			9
KOA non-ICM	AB5	1.1351	1.1351	6	9/11/2015	9/11/2015	75	50	0	0	9/25/2015	1.1351			9/28/2015	1.1351	10/12/2015	1.1351			64
KOA non-ICM	AC5	1.1392	1.1392	6	9/10/2015	9/10/2015	115	60	0	0	9/25/2015;5/16/2016	1.1392			9/28/2015	1.1392	10/12/2015;5/18/2016	1.1392			64, 144
KOA non-ICM	C31	0.9278	0.9278	8	6/17/2015	6/17/2015	17	5	0	0	6/25/2015	0.9278			7/10/2015	0.9278	7/15/2015	0.9278			17
KOA non-ICM	BA6a	0.2296	0.2296	5	6/1/2015	6/1/2015	30	10	1	0	6/17/2015	0.2296			7/13/2015	0.2296	9/9/2015	0.2296	7/17/2015		44
KOA non-ICM	AT54	0.8455	0.8455	1	6/16/2015	6/16/2015	136	21	5	0	9/14/2015	0.8455	7/15/2015		2015;8/12/2015; 9/30/2	0.8455	10/20/2015	0.8455	7/14/2015; 8/13/2015	8/26/2015	72
KOA non-ICM	AV56	0.8971	0.8971	5	11/9/2015	11/9/2015	9	3	1	0	11/10/2015	0.8971			11/11/2015	0.8971	12/4/2015	0.8971			92
KOA non-ICM	BH38	0.7707	0.7707	5	8/2/2016	8/3/2016	195	110	0	0	8/8/2016	0.7707			8/9/2016	0.7707	8/9/2016	0.7707			184
KOA non-ICM	AR53	0.9183	0.9183	5	6/12/2015	6/12/2015	17	3	1	0	6/16/2015	0.9183			6/19/2015	0.9183	6/23/2015	0.9183			8
KOA non-ICM	AW53	0.5636	0.5636	7	4/1/2016	4/1/2016	54	20	0	0	4/1/2016	0.5636			4/15/2016	0.5636	5/5/2016	0.5636			133
KOA non-ICM	Z55	0.6446	0.6446	6	6/30/2015	6/30/2015	1	2	0	0	7/16/2015	0.6446			7/27/2015	0.6446	7/29/2015	0.6446			25
KOA non-ICM	Z54	0.8887	0.8887	6	6/30/2015	6/30/2015	0	0	0	0	7/16/2015	0.8887			7/27/2015	0.8887	7/29/2015	0.8887			25
KOA non-ICM	X53	0.9183	0.9183	5	8/6/2015	8/6/2015	10	25	1	0	8/7/2015	0.9183			8/10/2015	0.9183	8/11/2015	0.9183			33
KOA non-ICM	AK50	0.8917	0.8917	5	7/9/2015	7/9/2015	60	35	10	0	7/16/2015	0.8917			7/24/2015	0.8917	7/29/2015	0.8917			25
KOA non-ICM	AH53	0.9183	0.9183	6	6/24/2015	6/24/2015	2	1	0	0	6/25/2015	0.9183			6/29/2015	0.9183	7/14/2015	0.9183			14
KOA non-ICM	AG51	0.9183	0.9183	6	7/9/2015	7/9/2015	15	40	0	0	7/17/2015	0.9183			7/27/2015	0.9183	7/29/2015	0.9183			25
KOA non-ICM	AD5	1.1191	1.1191	6	9/9/2015	9/9/2015	85	30	1	0	9/25/2015;4/28/2016	1.1191			9/28/2015	1.1191	10/12/2015;5/18/2016	1.1191			64, 144
KOA non-ICM	CJ10	0.7101	0.7101	8	8/17/2015	8/18/2015	159	4	25	0	8/19/2015	0.7101			8/21/2015	0.7101	9/2/2015	0.7101			43
KOA non-ICM	AH4	0.8158	0.8158	1	4/7/2016	4/8/2016	208	50	10	0	4/26/2016	0.8158			7/13/2015; 4/28/2016	0.8158	8/14/2015;5/3/2016	0.8158	7/17/2015	7/22/2015	37, 112
KOA non-ICM	X5	1.2213	1.2213	6	6/9/2015	6/9/2015	165	10	10	0	6/15/2015	1.2213			7/13/2015	1.2213	8/14/2015	1.2213	7/17/2015	7/23/2015	37
KOA non-ICM	AM52	0.9052	0.9052	5	6/30/2015	6/30/2015	45	30	3	0	7/7/2015	0.9052			7/13/2015	0.9052	7/17/2015	0.9052			22
KOA non-ICM	AS53	0.7727	0.7727	5	6/11/2015	6/12/2015	14	15	0	0	6/16/2015	0.7727			6/19/2015	0.7727	6/23/2015	0.7727			8
KOA non-ICM	AM53	0.9183	0.9183	5	6/30/2015	6/30/2015	45	15	5	0	7/7/2015	0.9183			7/13/2015	0.9183	10/15/2015	0.9183			68
KOA non-ICM	AM54	0.9183	0.9183	5	6/30/2015	6/30/2015	13	3	1	0	7/7/2015	0.9183			7/13/2015	0.9183	7/17/2015	0.9183			22
KOA non-ICM	AW47	0.7685	0.7685	8	11/10/2015	11/11/2015	36	50	2	0	11/12/2015	0.7685			11/13/2015	0.7685	12/4/2015	0.7685			92
KOA non-ICM	BK37	0.7598	0.7598	3	3/1/2016	3/1/2016	85	75	0	1	3/2/2016	0.7598			3/11/2016	0.7598	3/16/2016	0.7598			117
KOA non-ICM	AR54	0.9183	0.9183	5	6/15/2015	6/15/2015	90	20	10	0	6/16/2015	0.9183			6/19/2015	0.9183	6/23/2015	0.9183			8
KOA non-ICM	AE6	0.6641	0.6641	6	6/5/2015	6/5/2015	210	100	25	0	6/15/2015	0.6641			7/22/2015	0.6641	7/27/2015	0.6641			24
KOA non-ICM	V5	0.6667	0.6667	6	6/16/2015	6/16/2015	215	30	15	0	6/22/2015	0.6667			7/22/2015	0.6667	7/27/2015	0.6667			24
KOA non-ICM	BP36	0.3963	0.3963	3	2/18/2016	2/18/2016	80	15	20	0	2/22/2016	0.3963			2/29/2016	0.3963	3/17/2016	0.3963			118
KOA non-ICM	AV49	1.2007	1.2007	8	11/30/2015	12/1/2015	46	55	10	0	12/2/2015	1.2007			12/3/2015	1.2007	12/4/2015	1.2007			92
KOA non-ICM	AW48	0.8748	0.8748	8	11/12/2015	11/13/2015	48	53	1	0	3/23/2016	0.8748			3/23/2016	0.8748	5/11/2016	0.8748		3/7/2016	137
KOA non-ICM	BQ36	0.5379	0.5379	7	3/2/2016	3/2/2016	44	15	0	0	3/11/2016	0.5379			3/18/2016	0.5379	4/5/2016	0.5379			122
KOA non-ICM	BL37	0.9048	0.9048	3	2/23/2016	2/23/2016	105	70	0	0	2/24/2016	0.9048			2/29/2016	0.9048	3/3/2016	0.9048			113
KOA non-ICM	BM42	0.8786	0.8786	8	1/15/2016	1/15/2016	370	22	63	0	1/19/2016; 7/14/2016	0.8786			1/21/2016; 7/15/2016	0.8786	7/18/2016	0.8786	5/11/2016	7/8/2016	170
KOA non-ICM	BQ40	0.9183	0.9183	5	1/18/2016	1/19/2016	80	15	15	0	1/22/2016	0.9183			1/26/2016	0.9183	2/25/2016	0.9183			109
KOA non-ICM	BP40	0.9183	0.9183	5	1/22/2016	1/22/2016	602	35	76	0	3/18/2016	0.9183			3/23/2016	0.9183	3/29/2016	0.9183	2/25/2016	3/1/2016	121
KOA non-ICM	AV50	1.0841	1.0841	8	12/1/2015	12/2/2015	48	55	3	0	12/7/2015	1.0841			12/8/2015	1.0841	3/15/2016	1.0841			116
KOA non-ICM	BP35	1.1150	1.1150	8	11/5/2015	11/5/2015	57	56	6	0	11/13/2015;12/04/2015	1.1150			11/16/2015;12/7/2015	1.1150	12/8/2015	1.1150	11/19/2015	11/30/2015	94
KOA non-ICM	BQ37	0.7242	0.7242	7	3/1/2016	3/1/2016	61	13	0	0	3/11/2016	0.7242			3/18/2016	0.7242	4/5/2016	0.7242			122
KOA non-ICM	CK10	1.0734	1.0734	8	8/18/2015	8/19/2015	152	1	22	0	8/19/2015	1.0734			8/21/2015	1.0734	9/2/2015	1.0734			43
KOA non-ICM	BN36	0.4297	0.4297	7	1/13/2016	1/13/2016	38	18	0	0	1/18/2016	0.4297			1/19/2016	0.4297	2/24/2016	0.4297			108
KOA non-ICM	BQ35	0.8874	0.8874	8	11/4/2015	11/4/2015	35	65	0	0	11/13/2015	0.8874			11/16/2015	0.8874	11/19/2015	0.8874			87
KOA non-ICM	BP37	0.6573	0.6573	3	2/17/2016	2/18/2016	90	80	50	0	2/22/2016	0.6573			2/29/2016	0.6573	3/3/2016	0.6573			113
KOA non-ICM	V6	0.2225	0.2225	6	6/16/2015	6/16/2015	45	5	5	0	6/22/2015	0.2225			7/22/2015	0.2225	7/27/2015	0.2225			24
KOA non-ICM	AS5	0.9183	0.9183	6	5/7/2015	5/8/2015	75	20	1	0	5/13/2015	0.9183			5/29/2015	0.9183	6/4/2015	0.9183			1
KOA non-ICM	AZ55	0.1959	0.1959	5	4/20/2016	4/20/2016	0	0	0	0	4/28/2016	0.1959			5/4/2016	0.1959	5/5/2016	0.1959			133
KOA non-ICM	BC49	0.8309	0.8309	5	4/29/2016	4/29/2016	80	5	5	0	5/10/2016	0.8309			5/13/2016	0.8309	5/16/2016	0.8309			142

TABLE B-1 GRID TRACKING LOG

Category	Grid #	Acres	Acres Completed	Team No. [1]	Date Sweep Started	Date Sweep Completed	Anomalies/Digs [2, 3]	MD (Lbs.)	Non-MD (Lbs.)	Qnty. MEC (w/ Barcode) and MDEH (w/o Barcode) [4]	QC Pass Date	Acres QC'd	QC Fail Date	Date ReSweep Completed	QA Submission Date	Acres Submitted for QA	QA Pass Date	Acres QA'd	QA Fail Date	Date ReSweep Completed	Form 6048 #
KOA non-ICM	AW58	0.2230	0.2230	5	11/2/2015	11/2/2015	12	2	1	0	11/10/2015	0.2230			11/11/2015	0.2230	12/4/2015;5/13/2016	0.2230			92, 140
KOA non-ICM	AU53	0.2955	0.2955	5	11/11/2015	11/11/2015	9	10	1	0	11/12/2015	0.2955			11/13/2015	0.2955	12/4/2015	0.2955			92
KOA non-ICM	AU56b	0.3558	0.3558	5	11/9/2015	11/9/2015	25	1	5	0	11/10/2015	0.3558			11/11/2015	0.3558	12/4/2015	0.3558			92
KOA non-ICM	BB52	0.6035	0.6035	3	4/1/2016	4/1/2016	50	5	1	0	4/1/2016	0.6035			4/15/2016	0.6035	5/5/2016	0.6035			133
KOA non-ICM	BL43	1.1144	1.1144	8	1/18/2016	1/18/2016	549	26	39	0	1/19/2016	1.1144			1/21/2016	1.1144	5/3/2016	1.1144			132
KOA non-ICM	AX57	0.6785	0.6785	5	11/9/2015	11/9/2015	7	0	0	0	11/10/2015	0.6785			11/11/2015	0.6785	12/4/2015;5/13/2016	0.6785			92, 140
KOA non-ICM	AU57a	0.5485	0.5485	5	6/18/2015	6/19/2015	7	0	1	0	6/25/2015	0.5485			6/29/2015	0.5485	7/14/2015	0.5485			16
KOA non-ICM	AS54	0.9215	0.9215	5	6/15/2015	6/16/2015	18	7	2	0	6/25/2015	0.9215			6/29/2015	0.9215	7/14/2015	0.9215			14
KOA non-ICM	AS55	0.9183	0.9183	5	6/16/2015	6/17/2015	40	11	6	0	6/25/2015	0.9183		5/15/2015	6/29/2015;8/12/2015	0.9183	8/13/2015	0.9183	7/14/2015	7/15/2015	35
KOA non-ICM	AF54	1.1422	1.1422	6	6/25/2015	6/25/2015	2	10	0	0	7/10/2015	1.1422			7/30/2015	1.1422	8/6/2015;5/5/2016	1.1422			28, 134
KOA non-ICM	D30	0.4387	0.4387	8	6/17/2015	6/17/2015	13	15	1	0	6/26/2015	0.4387			7/10/2015	0.4387	7/15/2015	0.4387			17
KOA non-ICM	B37	1.2888	1.2888	8	6/18/2015	6/18/2015	23	10	5	0	6/25/2015	1.2888			6/29/2015	1.2888	7/11/2015	1.2888			15
KOA non-ICM	F30	0.6854	0.6854	8	6/17/2015	6/17/2015	21	10	0	0	6/25/2015	0.6854			6/29/2015	0.6854	7/11/2015	0.6854			15
KOA non-ICM	R9	0.7503	0.7503	1	6/1/2016	6/2/2016	341	32	0	0	6/7/2016	0.7503			6/8/2016	0.7503	6/15/2016	0.7503			153
KOA non-ICM	G16	0.3597	0.3597	8	10/30/2015	10/30/2015	0	0	0	0	11/3/2015	0.3597			11/4/2015	0.3597	11/10/2015	0.3597			80
KOA non-ICM	BP42	0.4177	0.4177	5	1/20/2016	1/20/2016	32	1	15	0	1/22/2016	0.4177			1/26/2016	0.4177	5/3/2016	0.4177			132
KOA non-ICM	BV36	0.6173	0.6173	7	2/29/2016	2/29/2016	159	30	0	0	3/23/2016	0.6173			3/30/2016	0.6173	4/5/2016	0.6173			122
KOA non-ICM	BR37	0.8104	0.8104	7	2/24/2016	2/24/2016	128	45	0	0	2/26/2016	0.8104			2/29/2016	0.8104	3/3/2016	0.8104			113
KOA non-ICM	BM43	0.4544	0.4544	8	1/15/2016	1/15/2016	110	25	15	0	1/19/2016	0.4544			1/21/2016	0.4544	5/3/2016	0.4544			132
KOA non-ICM	BJ43	0.8330	0.8330	8	1/25/2016	1/25/2016	345	22	14	0	1/27/2016	0.8330			4/21/2016	0.8330	5/3/2016	0.8330			132
KOA non-ICM	BG38	0.7764	0.7764	5	8/11/2016	8/15/2016	300	50	0	1	8/30/2016	0.7764			8/30/2016	0.7764	8/30/2016	0.7764			195
KOA non-ICM	BC50	0.8984	0.8984	5	4/29/2016	4/29/2016	60	15	5	0	5/10/2016	0.8984			5/13/2016	0.8984	5/16/2016	0.8984			142
KOA non-ICM	BK43	0.8711	0.8711	8	1/20/2016	1/20/2016	499	45	26	0	1/25/2016	0.8711			1/26/2016	0.8711	5/3/2016	0.8711			132
KOA non-ICM	BJ37	0.8453	0.8453	5	8/3/2016	8/4/2016	145	90	0	0	8/12/2016	0.8453			8/12/2016	0.8453	8/15/2016	0.8453			188
KOA non-ICM	BH37	0.8372	0.8372	5	8/11/2016	8/11/2016	300	210	0	0	8/16/2016	0.8372			8/16/2016	0.8372	8/17/2016	0.8372			190
KOA non-ICM	BF44	1.2048	1.2048	8	2/5/2016	2/5/2016	388	30	30	0	2/8/2016; 5/2/2016	1.2048			5/4/2016	1.2048	5/6/2016	1.2048			136
KOA non-ICM	BC40	0.8113	0.8113	5	7/26/2016	7/27/2016	490	100	500	0	8/2/2016	0.8113			8/4/2016	0.8113	8/9/2016	0.8113			184
KOA non-ICM	BC39	0.8068	0.8068	5	7/25/2016	7/26/2016	295	200	1	1	8/2/2016	0.8068			8/4/2016	0.8068	8/9/2016	0.8068			184
KOA non-ICM	AX56	0.5055	0.5055	5	11/10/2015	11/10/2015	6	5	0	0	11/12/2015	0.5055			11/13/2015	0.5055	12/4/2015	0.5055			92
KOA non-ICM	CM15	0.7487	0.7487	5	6/7/2016	6/7/2016	37	0	8	0	6/9/2016	0.7487			6/10/2016	0.7487	6/14/2016	0.7487			152
KOA non-ICM	CC7	0.3238	0.3238	8	8/5/2015	8/6/2015	52	3	2	0	8/7/2015	0.3238			8/10/2015	0.3238	8/12/2015	0.3238			34
KOA non-ICM	BK36	0.7347	0.7347	7	1/19/2016	1/19/2016	57	40	0	0	2/15/2016	0.7347			2/17/2016	0.7347	2/24/2016	0.7347			108
KOA non-ICM	BM37	1.1613	1.1613	3	2/22/2016	2/23/2016	65	50	0	0	2/24/2016	1.1613			2/29/2016	1.1613	3/3/2016	1.1613			113
KOA non-ICM	BL36	0.5211	0.5211	7	1/18/2016	1/18/2016	57	30	0	0	2/15/2016	0.5211			2/17/2016	0.5211	2/24/2016	0.5211			108
KOA non-ICM	BM36	0.4341	0.4341	7	1/14/2016	1/14/2016	58	12	0	0	1/18/2016	0.4341			1/19/2016	0.4341	2/24/2016	0.4341			108
KOA non-ICM	CM23	1.0668	1.0668	1	1/22/2016	1/22/2016	105	15	0	0	1/27/2016	1.0668			4/21/2016	1.0668	5/6/2016	1.0668			136
KOA non-ICM	BP26	1.0985	1.0985	6	8/3/2015	8/3/2015	1200	200	10	0	8/6/2015	1.0985			8/7/2015	1.0985	8/13/2015	1.0985			35
KOA non-ICM	BR36	0.6702	0.6702	7	2/25/2016	2/25/2016	238	55	0	0	2/26/2016	0.6702			3/11/2016	0.6702	3/17/2016	0.6702			118
KOA non-ICM	CL23	0.8717	0.8717	8	1/11/2016	1/11/2016	55	2	15	0	1/12/2016	0.8717			1/13/2016	0.8717	2/17/2016	0.8717			106
KOA non-ICM	CM24	1.0436	1.0436	1	1/25/2016	1/25/2016	100	15	0	0	1/27/2016	1.0436			4/18/2016	1.0436	5/6/2016	1.0436			136
KOA non-ICM	CM14	1.3082	1.3082	5	6/16/2016	6/16/2016	7	0	0	0	6/21/2016	1.3082			6/22/2016	1.3082	6/24/2016	1.3082			159
KOA non-ICM	CK13	0.4528	0.4528	5	6/17/2016	6/17/2016	57	1	5	0	6/24/2016	0.4528			6/28/2016	0.4528	7/8/2016	0.4528			163
KOA non-ICM	CH7	1.1232	1.1232	8	7/28/2015	7/28/2015	63	1	10	0	7/30/2015	1.1232			8/3/2015	1.1232	8/12/2015	1.1232			34
KOA non-ICM	BR35	0.4288	0.4288	8	10/22/2015	10/23/2015	15	25	1	0	11/13/2015	0.4288			11/16/2015	0.4288	11/19/2015	0.4288			87
KOA non-ICM	AJ4	0.9183	0.9183	6	5/14/2015	5/14/2015	0	35	2	0	5/20/2015	0.9183			6/23/2015	0.9183	6/25/2015	0.9183			11
KOA non-ICM	AF4	0.6984	0.6984	6	6/3/2015	6/3/2015	165	45	15	0	6/11/2015	0.6984			6/23/2015	0.6984	6/25/2015	0.6984			11
KOA non-ICM	R10	0.6230	0.6230	1	6/8/2016	6/8/2016	305	21	0	0	6/15/2016	0.6230			6/16/2016	0.6230	6/22/2016	0.6230			156
KOA non-ICM	BE46	0.4447	0.4447	5	5/5/2016	5/5/2016	335	10	10	0	5/6/2016	0.4447			5/10/2016	0.4447	5/13/2016	0.4447			140
KOA non-ICM	AU51	0.5777	0.5777	5	6/3/2015	6/3/2015	15	7	2	0	6/16/2015	0.5777			6/19/2015	0.5777	6/22/2015	0.5777			7
KOA non-ICM	BM7	0.8496	0.8496	5	5/21/2015	5/26/2015	75	50	0	0	8/11/2015	0.8496			8/19/2015	0.8496	9/9/2015	0.8496			44
KOA non-ICM	B38	0.5451	0.5451	8	6/19/2015	6/19/2015	16	10	1	0	6/25/2015	0.5451			6/29/2015	0.5451	7/11/2015	0.5451			15
KOA non-ICM	E30	0.7367	0.7367	8	6/17/2015	6/17/2015	13	5	0	0	6/25/2015	0.7367			6/29/2015	0.7367	7/11/2015	0.7367			15
KOA non-ICM	F31	0.9267	0.9267	8	6/15/2015	6/16/2015	24	15	3	0	6/17/2015	0.9267			6/22/2015	0.9267	6/23/2015	0.9267			9
KOA non-ICM	BL38	0.9183	0.9183	3	2/24/2016	2/24/2016	75	60	0	1	3/2/2016	0.9183			3/11/2016	0.9183	3/16/2016	0.9183			117
KOA non-ICM	BJ44	0.3274	0.3274	8	1/22/2016	1/22/2016	179	7	9	0	1/25/2016	0.3274			1/26/2016	0.3274	5/3/2016	0.3274			132
KOA non-ICM	BN42	0.6572	0.6572	8	1/12/2016	1/12/2016	141	1	15	0	1/14/2016	0.6572			1/15/2016	0.6572	5/3/2016	0.6572			132
KOA non-ICM	BG44	1.0243	1.0243	5	5/6/2016	5/6/2016	255	10	15	0	5/10/2016	1.0243			5/13/2016	1.0243	5/16/2016	1.0243			142
KOA non-ICM	BU41	0.7709	0.7709	5	1/11/2016	1/11/2016	125	0	25	0	1/14/2016	0.7709			1/15/2016	0.7709	5/3/2016	0.7709			132
KOA non-ICM	AV47	1.1753	1.1753	8	11/10/2015	11/10/2015	170	65	20	0	11/12/2015	1.1753			11/13/2015	1.1753	12/4/2015	1.1753			92
KOA non-ICM	BD39	0.8869	0.8869	5	7/27/2016	7/28/2016	450	250	100	0	8/2/2016	0.8869			8/4/2016	0.8869	8/9/2016	0.8869			184
KOA non-ICM	BG37	0.8870	0.8870	5	8/15/2016	8/16/2016	315	90	2	0	8/19/2016	0.8870			8/22/2016	0.8870	8/25/2016	0.8870			193
KOA non-ICM	AZ4	0.5718	0.5718	6	6/15/2015	6/15/2015	385	75	75	0	6/17/2015	0.5718			7/22/2015	0.5718	7/27/2015	0.5718			24
KOA non-ICM	AJ5	0.9037	0.9037	1	4/7/2016	4/8/2016	8	152	35	0	4/26/2016	0.9037			6/23/2015;4/28/2016	0.9037	6/25/2015;5/3/2016	0.9037			11, 132
KOA non-ICM	AK4	0.9183	0.9183	6	5/14/2015	5/15/2015	0	25	1	0	5/20/2015	0.9183			6/23/2015	0.9183	6/25/2015	0.9183			11
KOA non-ICM	AY48	0.9183	0.9183	8	12/7/2015	12/9/2015	28	20	0	0	12/11/2015	0.9183			12/14/2015	0.9183	2/29/2016	0.9183			111
KOA non-ICM	AX46	0.9183	0.9183	8	11/3/2015	11/3/2015	50	80	2	3	11/5/2015	0.9183			11/11/2015	0.9183	12/2/2015	0.9183			89
KOA non-ICM	BA53	0.8993	0.8993	3	3/31/2016	3/31/2016	45	5	1	0	3/31/2016	0.8993			4/15/2016	0.8993	5/5/2016	0.8993			133
KOA non-ICM	AZ54	0.8786	0.8786	5	4/20/2016	4/20/2016	0	0	0	0	4/28/2016	0.8786			5/4/2016	0.8786	5/5/2016	0.8786			133
KOA non-ICM	BD47	0.6463	0.6463	5	5/4/2016	5/4/2016	145	35	10	0	5/10/2016	0.6463			5/13/2016	0.6463	5/16/2016	0.6463			142
KOA non-ICM	AJ3	0.6151	0.6151	6	9/8/2015	9/8/2015	125	65	1	0	9/25/2015;5/16/2016	0.6151			9/28/2015;5/17/2016	0.6151	10/12/2015;5/18/2016	0.6151			64, 144
KOA non-ICM	AY41	0.8977	0.8977	8	3/3/2016	3/4/2016	425	149	0	1	3/31/2016	0.8977			4/15/2016	0.8977	5/11/2016	0.8977			137
KOA non-ICM	AY55	0.2133	0.2133	5	4/21/2016	4/21/2016	0	0	0	0	4/29/2016	0.2133			5/4/2016	0.2133	5/5/2016	0.2133			133
KOA non-ICM	K15	0.3162	0.3162	8	10/28/2015	10/29/2015	10	15	0	0	11/3/2015	0.3162			11/4/2015	0.3162	11/10/2015	0.3162			80
KOA non-ICM	Q9	0.6942	0.6942	1	6/7/2016	6/7/2016	223	8	0	0	6/10/2016	0.6942			6/16/2016	0.6942	6/22/2016	0.6942			156
KOA non-ICM	N10	0.4775	0.4775	6	11/9/2015	11/9/2015	0	0	0	0	11/13/2015	0.4775			11/13/2015	0.4775	11/13/2015	0.4775			83
KOA non-ICM	B36	1.2412	1.2412	8	6/18/2015	6/18/2015	41	15	5	0	6/25/2015	1.2412			6/29/2015	1.2412	7/11/2015	1.2412			15
KOA non-ICM	BE45	0.8987	0.8987	5	1/27/2016	1/27/2016	283	64	41	0	1/29/2016; 5/2/2016; 7/14/2016	0.8987			5/4/2016; 7/15/2016	0.8987	7/18/2016	0.8987	5/6/2016	7/6/2016	170
KOA non-ICM	BD40	0.8836	0.8836	3	3/4/2016	3/7/2016	370	100	70	0	3/9/2016	0.8836			3/18/2016	0.8836	3/29/2016	0.8836			121
KOA non-ICM	BK38	0.8470	0.8470	3	3/1/2016	3/2/2016	80	50	0	0	3/3/2016	0.8470			3/11/2016	0.8470	3/16/2016	0.8470			117
KOA non-ICM	BJ38	0.8307	0.8307	3	3/2/2016	3/2/2016	90	60	0	0	3/11/2016	0.8307			3/18/2016	0.8307	4/5/2016	0.8307			122
KOA non-ICM	BH40	0.9183	0.9183	3	2/25/2016	2/26/2016	110	65	5	0	2/29/2016	0.9183			3/11/2016	0.9183	3/16/2016	0.9183			117
KOA non-ICM	BH42	0.9183	0.9183	8	1/26/2016	1/26/2016	250	23	19	0	1/27/2016	0.9183			2/4/2016	0.9183	2/26/2016	0.9183			110
KOA non-ICM	AV48	1.1735	1.1735	8	11/12/2015	11/12/2015	53	50	2	0	11/18/2015	1.1735			11/19/2015	1.1735	12/4/2015	1.1735			92
KOA non-ICM	AT51	0.8284	0.8284	5	6/3/2015	6/3/2015	55	25	3	0	6/16/2015	0.8284			6/19/2015	0.8284	6/22/2015	0.8284			7
KOA non-ICM	S9	0.3046	0.3046	1	5/23/2016	5/24/2016	422	5	12	0	5/26/2016	0.3046			5/27/2016	0.3046	6/1/2016	0.3046			151
KOA non-ICM	S7	0.3620	0.3620	1	5/26/2016	5/26/2016	290	3	12	0	6/7/2016	0.3620			6/8/2016	0.3620	6/15/2016	0.3620			153
KOA non-ICM	AL3	0.4900	0.4900	6	9/8/2015	9/8/2015	325	55	2	0	9/23/2015	0.4900			9/28/2015	0.4900	10/12/2015	0.4900			64
KOA non-ICM	AF5	0.9183	0.9183	6	6/4/2015	6/4/2015	145	40	5	0	6/11/2015	0.9183			6/23/2015	0.9183	6/25/2015	0.9183			11
KOA non-ICM	AL6	0.5867	0.5867	6	8/21/2015	8/21/2015	685	120	15	0	9/21/2015	0.5867			9/23/2015	0.5867	10/12/2015	0.5867			64
KOA non-ICM	H16	0.2371	0.2371	8	10/29/2015	10/30/2015	3	5	0	0	11/3/2015	0.2371			11/4/2015	0.2371	11/10/2015	0.2371			80
KOA non-ICM	E15	0.9810	0.9810	6	11/2/2015	11/2/2015	0	0	0	0	11/13/2015	0.9810			11/13/2015	0.9810	11/13/2015	0.9810			83
KOA non-ICM	R8	0.7019	0.7019	1	6/2/2016	6/3/2016	379	15	0	0	6/7/2016	0.7019			6/8/2016	0.7019	6/15/2016	0.7019			153
KOA non-ICM	N9	0.2210	0.2210	6	11/9/2015	11/9/2015	0	0	0	0	11/13/2015	0.2210			11/13/2015	0.2210	11/13/2015	0.2210			83
KOA non-ICM	AF6	0.5647	0.5647	6	6/4/2015	6/4/2015	205	50	25	10	6/11/2015	0.5647			6/23/2015	0.5647	6/25/2015	0.5647			11
KOA non-ICM	P45	0.3892	0.3892	7	7/1/2015	7/1/2015	23	15	1	0	7/14/2015	0.3892			7/20/2015	0.3892	7/24/2015	0.3892			23

TABLE B-1 GRID TRACKING LOG

Category	Grid #	Acres	Acres Completed	Team No. [1]	Date Sweep Started	Date Sweep Completed	Anomalies/Digs [2, 3]	MD (Lbs.)	Non-MD (Lbs.)	Qnty. MEC (w/ Barcode) and MDEH (w/o Barcode) [4]	QC Pass Date	Acres QC'd	QC Fail Date	Date ReSweep Completed	QA Submission Date	Acres Submitted for QA	QA Pass Date	Acres QA'd	QA Fail Date	Date ReSweep Completed	Form 6048 #
KOA non-ICM	Q40	0.9183	0.9183	7	6/22/2015	6/22/2015	41	30	8	0	6/25/2015	0.9183			7/10/2015	0.9183	7/15/2015	0.9183			17
KOA non-ICM	B35	1.0863	1.0863	8	6/9/2015	6/9/2015	16	10	5	0	6/15/2015	1.0863			6/22/2015	1.0863	6/23/2015	1.0863			9
KOA non-ICM	J29	0.8481	0.8481	8	6/30/2015	6/30/2015	31	30	5	0	7/15/2015	0.8481			7/23/2015	0.8481	7/31/2015	0.8481			27
KOA non-ICM	AG4	0.6347	0.6347	6	6/3/2015	6/3/2015	130	50	10	0	6/11/2015;4/28/2016	0.6347			6/23/2015	0.6347	6/25/2015;5/18/2016	0.6347			11, 144
KOA non-ICM	Y55	0.5266	0.5266	6	7/1/2015	7/1/2015	5	0	1	0	7/16/2015	0.5266			7/27/2015	0.5266	7/29/2015;5/5/2016	0.5266			25, 134
KOA non-ICM	N45	1.1050	1.1050	7	6/17/2015	6/17/2015	22	15	3	0	6/25/2015	1.1050			6/29/2015	1.1050	7/11/2015	1.1050			15
KOA non-ICM	AG5	0.9183	0.9183	1	4/7/2016	4/8/2016	197	83	20	0	4/26/2016	0.9183			6/23/2015;4/28/2016	0.9183	6/25/2015;5/3/2016	0.9183			11, 132
KOA non-ICM	AG6	0.6116	0.6116	1	4/7/2016	4/8/2016	191	56	50	0	4/26/2016	0.6116			6/23/2015;4/28/2016	0.6116	6/25/2015;5/3/2016	0.6116			11, 132
KOA non-ICM	AH6	0.6283	0.6283	1	4/7/2016	4/8/2016	211	63	45	0	4/26/2016	0.6283			6/23/2015;4/28/2016	0.6283	6/25/2015;5/3/2016	0.6283			11, 132
KOA non-ICM	AD6	0.6024	0.6024	6	6/8/2015	6/8/2015	80	25	10	0	6/15/2015	0.6024			7/13/2015	0.6024	7/17/2015	0.6024			18
KOA non-ICM	AB6	0.5334	0.5334	6	6/8/2015	6/8/2015	120	40	10	0	6/15/2015	0.5334			7/13/2015	0.5334	7/17/2015	0.5334			18
KOA non-ICM	AC6	0.4744	0.4744	6	6/8/2015	6/8/2015	105	40	10	0	6/15/2015	0.4744			7/13/2015	0.4744	7/17/2015	0.4744			18
KOA non-ICM	W6	0.4450	0.4450	6	6/16/2015	6/16/2015	95	10	10	0	6/22/2015	0.4450			7/22/2015	0.4450	7/27/2015	0.4450			24
KOA non-ICM	AN6	0.6596	0.6596	6	8/25/2015	8/25/2015	695	127	15	0	9/28/2015	0.6596	9/21/2015	9/23/2015	9/29/2015	0.6596	10/12/2015	0.6596			64
KOA non-ICM	M13	0.4888	0.4888	6	11/3/2015	11/3/2015	5	6	0	0	11/13/2015; 09/13/2016	0.4888			6/28/2016; 09/14/16	0.4888	9/15/2016	0.4888	7/13/2016	9/13/2016	202
KOA non-ICM	G14	0.3151	0.3151	6	10/28/2015	10/28/2015	0	0	0	0	11/13/2015	0.3151			11/13/2015	0.3151	11/13/2015	0.3151			83
KOA non-ICM	F16	0.2727	0.2727	8	10/30/2015	10/30/2015	0	0	0	0	11/3/2015	0.2727			11/4/2015	0.2727	11/10/2015	0.2727			80
KOA non-ICM	K9	0.5729	0.5729	6	11/9/2015	11/9/2015	0	0	0	0	11/13/2015	0.5729			11/13/2015	0.5729	11/13/2015	0.5729			83
KOA non-ICM	H11	0.6769	0.6769	6	10/27/2015	10/27/2015	1	2	0	0	11/13/2015	0.6769			11/13/2015	0.6769	11/13/2015	0.6769			83
KOA non-ICM	J12	0.8708	0.8708	6	10/26/2015	10/26/2015	4	20	0	0	11/13/2015	0.8708			11/13/2015	0.8708	11/13/2015	0.8708			83
KOA non-ICM	P12	0.6493	0.6493	6	11/3/2015	11/3/2015	6	15	0	0	11/13/2015	0.6493			5/10/2016	0.6493	5/25/2016	0.6493			146
KOA non-ICM	AB43	0.9183	0.9183	2	10/14/2015	10/14/2015	65	110	10	0	10/19/2015	0.9183			10/23/2015	0.9183	10/29/2015	0.9183			77
KOA non-ICM	G12	0.9663	0.9663	6	10/28/2015	10/28/2015	4	5	0	0	11/13/2015	0.9663			11/13/2015	0.9663	11/13/2015	0.9663			83
KOA non-ICM	J10	0.1821	0.1821	6	11/2/2015	11/2/2015	1	1	0	0	11/13/2015	0.1821			11/13/2015	0.1821	11/13/2015	0.1821			83
KOA non-ICM	F14	0.9784	0.9784	6	11/2/2015	11/2/2015	0	0	0	0	11/13/2015	0.9784			11/13/2015	0.9784	11/13/2015	0.9784			83
KOA non-ICM	AJ6	0.6214	0.6214	6	6/1/2015	6/1/2015	300	200	20	58	6/11/2015	0.6214			6/23/2015	0.6214	6/25/2015	0.6214			11
KOA non-ICM	Y6	0.4242	0.4242	6	6/9/2015	6/9/2015	185	20	10	0	6/15/2015	0.4242			7/13/2015	0.4242	7/17/2015	0.4242			18
KOA non-ICM	AA5	0.7781	0.7781	6	6/8/2015	6/8/2015	75	15	10	0	6/15/2015	0.7781			7/13/2015	0.7781	7/17/2015	0.7781			18
KOA non-ICM	CA7	0.5760	0.5760	8	8/14/2015	8/14/2015	26	7	3	0	8/17/2015	0.5760			8/19/2015	0.5760	9/2/2015	0.5760			43
KOA non-ICM	CB6	0.4851	0.4851	8	8/13/2015	8/14/2015	19	10	1	0	8/17/2015	0.4851			8/19/2015	0.4851	9/2/2015	0.4851			43
KOA non-ICM	CF7	0.9178	0.9178	8	7/30/2015	7/30/2015	59	1	4	0	7/31/2015	0.9178			8/4/2015	0.9178	8/10/2015	0.9178			31
KOA non-ICM	CC6	0.3765	0.3765	8	8/13/2015	8/13/2015	16	5	1	0	8/17/2015	0.3765			8/19/2015	0.3765	9/2/2015	0.3765			43
KOA non-ICM	CC8	0.5873	0.5873	8	8/5/2015	8/5/2015	92	1	3	0	8/6/2015	0.5873			8/10/2015	0.5873	8/12/2015	0.5873			34
KOA non-ICM	BA4	0.5354	0.5354	5	5/28/2015	5/29/2015	165	40	15	0	6/17/2015	0.5354			7/13/2015	0.5354	8/14/2015	0.5354	7/17/2015		37
KOA non-ICM	AM3	0.6875	0.6875	6	5/18/2015	5/18/2015	55	55	2	0	5/27/2015;4/28/2016	0.6875			6/23/2015	0.6875	7/22/2015;5/18/2016	0.6875	6/25/2015	7/14/2015	26, 144
KOA non-ICM	AK6	0.5135	0.5135	6	6/10/2015	6/11/2015	325	40	30	0	6/10/2015	0.5135			6/23/2015	0.5135	6/25/2015	0.5135			11
KOA non-ICM	AN50	0.8707	0.8707	5	6/26/2015	6/29/2015	95	35	3	0	7/7/2015	0.8707			7/10/2015	0.8707	7/15/2015	0.8707			17
KOA non-ICM	AK5	0.9152	0.9152	6	5/13/2015	6/10/2015	635	85	55	3	6/10/2015	0.9152			6/23/2015	0.9152	6/25/2015	0.9152			11
KOA non-ICM	AT52	0.6540	0.6540	5	6/10/2015	6/11/2015	52	10	3	0	6/16/2015	0.6540			6/19/2015	0.6540	6/23/2015	0.6540			8
KOA non-ICM	AT53	0.6797	0.6797	5	6/11/2015	6/11/2015	41	1	3	0	6/16/2015	0.6797			6/19/2015	0.6797	6/23/2015	0.6797			8
KOA non-ICM	AL4	0.9183	0.9183	6	5/15/2015	5/15/2015	45	80	3	3	5/20/2015	0.9183			6/23/2015	0.9183	7/22/2015	0.9183	6/25/2015	7/14/2015	26
KOA non-ICM	Z4	0.5844	0.5844	6	6/10/2015	6/10/2015	95	15	5	0	6/15/2015	0.5844			7/13/2015	0.5844	7/17/2015	0.5844			18
KOA non-ICM	S8	0.3171	0.3171	6	11/10/2015	11/10/2015	30	0	2	0	7/11/2016	0.3171			7/12/2016	0.3171	7/13/2016	0.3171			169
KOA non-ICM	Q8	0.5411	0.5411	1	6/6/2016	6/6/2016	318	12	0	0	6/10/2016	0.5411			6/16/2016	0.5411	6/22/2016	0.5411			156
KOA non-ICM	Z5	0.9183	0.9183	6	6/10/2015	6/10/2015	110	25	10	0	6/15/2015	0.9183			7/13/2015	0.9183	7/17/2015	0.9183			18
KOA non-ICM	AA6	0.5108	0.5108	6	6/9/2015	6/9/2015	145	35	15	0	6/15/2015	0.5108			7/13/2015	0.5108	7/17/2015	0.5108			18
KOA non-ICM	AL5	0.7805	0.7805	6	5/12/2015	5/12/2015	0	100	5	5	5/20/2015	0.7805			6/23/2015	0.7805	6/25/2015	0.7805			11
KOA non-ICM	J26	0.8326	0.8326	8	7/1/2015	7/1/2015	35	10	10	0	7/15/2015	0.8326			7/23/2015	0.8326	7/31/2015	0.8326			27
KOA non-ICM	K17	0.8023	0.8023	8	10/14/2015	10/15/2015	17	25	0	0	10/27/2015	0.8023			10/27/2015	0.8023	10/27/2015	0.8023			75
KOA non-ICM	K13	0.8152	0.8152	6	11/3/2015	11/3/2015	2	1	0	0	11/13/2015	0.8152			11/13/2015	0.8152	11/13/2015	0.8152			83
KOA non-ICM	L13	0.3569	0.3569	6	11/3/2015	11/3/2015	2	2	0	0	11/13/2015	0.3569			11/13/2015	0.3569	11/13/2015	0.3569			83
KOA non-ICM	G13	0.9063	0.9063	6	10/28/2015	10/28/2015	2	5	0	0	11/13/2015	0.9063			11/13/2015	0.9063	11/13/2015	0.9063			83
KOA non-ICM	AL51	0.9040	0.9040	5	7/10/2015	7/10/2015	35	10	3	1	7/16/2015	0.9040			7/24/2015	0.9040	7/29/2015	0.9040			25
KOA non-ICM	AM4	0.9183	0.9183	6	5/15/2015	5/18/2015	75	110	3	6	5/27/2015	0.9183			6/23/2015	0.9183	7/23/2015	0.9183	6/25/2015	7/14/2015	26
KOA non-ICM	AV52	1.1680	1.1680	5	4/27/2016	4/27/2016	8	7	0	0	4/29/2016	1.1680			5/4/2016	1.1680	5/5/2016	1.1680			133
KOA non-ICM	X24	0.9183	0.9183	8	4/13/2016	4/14/2016	1322	480	1	0	4/28/2016	0.9183			4/26/2016	0.9183	4/26/2016	0.9183			129
KOA non-ICM	AM5	0.3714	0.3714	6	5/12/2015	5/12/2015	0	100	2	5	5/20/2015	0.3714			6/23/2015	0.3714	6/25/2015	0.3714			11
KOA non-ICM	AM55	0.9834	0.9834	5	6/30/2015	6/30/2015	13	3	1	1	7/7/2015	0.9834			7/13/2015	0.9834	7/17/2015;5/5/2016	0.9834			22, 134
KOA non-ICM	C38	0.9183	0.9183	8	6/19/2015	6/19/2015	14	15	5	0	6/25/2015	0.9183			6/29/2015	0.9183	7/11/2015	0.9183			15
KOA non-ICM	AM6	0.6164	0.6164	6	8/24/2015	8/24/2015	775	175	25	1	9/21/2015	0.6164			9/23/2015	0.6164	10/12/2015	0.6164			64
KOA non-ICM	CJ11	0.2455	0.2455	8	8/18/2015	8/18/2015	118	0	20	0	8/19/2015	0.2455			8/21/2015	0.2455	8/25/2015	0.2455			42
KOA non-ICM	B34	1.2437	1.2437	8	6/10/2015	6/10/2015	22	60	10	0	6/15/2015	1.2437			6/22/2015	1.2437	6/23/2015	1.2437			9
KOA non-ICM	AN3	0.5934	0.5934	6	5/19/2015	5/19/2015	0	45	5	1	5/27/2015;4/28/2016	0.5934			6/23/2015	0.5934	6/25/2015;5/18/2016	0.5934			11, 144
KOA non-ICM	AN4	0.9183	0.9183	6	5/18/2015	5/19/2015	0	40	4	3	5/27/2015	0.9183			6/23/2015	0.9183	6/25/2015	0.9183			11
KOA non-ICM	AN5	0.3772	0.3772	6	5/11/2015	5/11/2015	0	30	5	2	5/20/2015	0.3772			6/23/2015	0.3772	6/25/2015	0.3772			11
KOA non-ICM	AP4	1.3374	1.3374	6	5/20/2015	5/20/2015	165	100	17	9	5/27/2015	1.3374			6/23/2015;8/12/2015	1.3374	8/13/2015	1.3374	6/24/2015	7/14/2015	35
KOA non-ICM	H13	0.8682	0.8682	6	10/27/2015	10/27/2015	0	0	0	0	11/13/2015	0.8682			11/13/2015	0.8682	11/13/2015	0.8682			83
KOA non-ICM	H14	0.3654	0.3654	6	10/27/2015	10/27/2015	0	0	0	0	11/13/2015	0.3654			11/13/2015	0.3654	11/13/2015	0.3654			83
KOA non-ICM	F13	0.4814	0.4814	6	11/2/2015	11/2/2015	2	20	0	0	11/13/2015	0.4814			11/13/2015	0.4814	11/13/2015	0.4814			83
KOA non-ICM	K11	0.8911	0.8911	6	10/15/2015	10/15/2015	0	0	0	0	11/13/2015	0.8911			11/13/2015	0.8911	11/13/2015	0.8911			83
KOA non-ICM	S10	0.3327	0.3327	1	5/24/2016	5/24/2016	173	10	4	0	5/26/2016	0.3327			5/27/2016	0.3327	6/1/2016	0.3327			151
KOA non-ICM	J16	0.0790	0.0790	8	10/29/2015	10/29/2015	1	3	0	0	11/3/2015	0.0790			11/4/2015	0.0790	11/10/2015	0.0790			80
KOA non-ICM	N15	1.0614	1.0614	8	10/26/2015	10/27/2015	21	25	1	0	11/3/2015	1.0614			11/4/2015	1.0614	11/10/2015	1.0614			80
KOA non-ICM	AP6	0.5470	0.5470	6	8/26/2015	8/26/2015	815	130	30	2	9/28/2015	0.5470	9/21/2015	9/23/2015	9/29/2015	0.5470	10/12/2015	0.5470			64
KOA non-ICM	AQ4	1.1286	1.1286	6	5/20/2015	5/20/2015	125	110	5	4	5/27/2015	1.1286			6/23/2015	1.1286	7/22/2015	1.1286	6/25/2015	7/14/2015	26
KOA non-ICM	AQ5	0.8891	0.8891	6	5/11/2015	5/11/2015	0	150	5	11	5/15/2015	0.8891			6/23/2015	0.8891	6/25/2015	0.8891			11
KOA non-ICM	AQ54	0.9183	0.9183	5	6/12/2015	6/15/2015	135	25	15	1	6/16/2015	0.9183			6/19/2015	0.9183	6/23/2015	0.9183			8
KOA non-ICM	AQ6	0.7323	0.7323	6	8/27/2015	8/27/2015	1360	210	175	2	9/28/2015	0.7323	9/21/2015	9/23/2015	9/29/2015	0.7323	10/12/2015	0.7323			64
KOA non-ICM	AV5	0.6187	0.6187	6	5/26/2015	5/26/2015	25	10	0	0	6/11/2015	0.6187			6/23/2015	0.6187	6/24/2015	0.6187			10
KOA non-ICM	AR4	1.1116	1.1116	6	5/21/2015	5/21/2015	105	65	5	7	5/27/2015;4/28/2016	1.1116			6/23/2015;4/28/2016	1.1116	6/25/2015;5/18/2016	1.1116			11, 144
KOA non-ICM	AP5	0.3593	0.3593	6	5/11/2015	5/11/2015	0	50	1	0	5/15/2015	0.3593			6/23/2015	0.3593	6/25/2015	0.3593			11
KOA non-ICM	AR5	0.9183	0.9183	6	5/8/2015	5/8/2015	0	150	5	5	5/13/2015	0.9183			6/23/2015	0.9183	6/25/2015	0.9183			11
KOA non-ICM	AR6	0.9235	0.9235	6	8/28/2015	8/28/2015	1290	202	55	1	9/28/2015	0.9235	9/21/2015	9/23/2015	9/29/2015	0.9235	10/12/2015	0.9235			64
KOA non-ICM	AS4	1.1315	1.1315	6	5/21/2015	5/21/2015	125	75	0	6	5/27/2015;4/28/2016	1.1315			5/29/2015;4/28/2016	1.1315	6/4/2015;5/18/2016	1.1315			1, 144
KOA non-ICM	J13	0.9794	0.9794	6	10/26/2015	10/26/2015	3	15	0	0	11/13/2015	0.9794			11/13/2015	0.9794	11/13/2015	0.9794			83
KOA non-ICM	J11	0.9177	0.9177	6	10/26/2015	10/26/2015	4	5	0	0	11/13/2015	0.9177			11/13/2015	0.9177	11/13/2015	0.9177			83
KOA non-ICM	K10	0.4661	0.4661	6	11/4/2015	11/4/2015	1	1	0	0	11/13/2015	0.4661			11/13/2015	0.4661	11/13/2015	0.4661			83
KOA non-ICM	M15	0.7133	0.7133	8	10/27/2015	10/28/2015	21	25	2	1	11/3/2015	0.7133			11/4/2015	0.7133	11/10/2015	0.7133			80
KOA non-ICM	N24	0.8316	0.8316	8	7/10/2015	7/10/2015	77	75	10	0	7/21/2015	0.8316			7/27/2015	0.8316	7/31/2015	0.8316			27
KOA non-ICM	AR55	0.9542	0.9542	5	6/17/2015	6/17/2015	27	15	3	0	6/25/2015	0.9542			6/29/2015	0.9542	7/14/2015	0.9542			14
KOA non-ICM	K26	0.8550	0.8550	8	7/2/2015	7/2/2015	23	15	5	0	7/15/2015	0.8550			7/23/2015	0.8550	7/31/2015	0.8550			27
KOA non-ICM	P44	0.7391	0.7391	7	6/29/2015	6/29/2015	4	5	0	0	7/14/2015	0.7391			7/20/2015	0.7391	7/24/2015	0.7391			23
KOA non-ICM	AS6	0.9736	0.9736	6	8/31/2015	8/31/2015	1425	245	85	3	9/21/2015	0.9736			9/23/2015	0.9736	10/12/2015	0.9736			64
KOA non-ICM	K28	0.9183	0.9183	8	7/7/2015	7/7/2015	23	35	5	0	7/15/2015	0.9183			7/20/2015	0.9183	7/24/2015	0.9183			23
KOA non-ICM	H12	0.9183	0.9183	6	10/27/2015	10/27/2015	2	25	0	0	11/13/2015	0.9183			11/13/2015	0.9183	11/13/2015	0.9183			83

TABLE B-1 GRID TRACKING LOG

Category	Grid #	Acres	Acres Completed	Team No. [1]	Date Sweep Started	Date Sweep Completed	Anomalies/Digs [2, 3]	MD (Lbs.)	Non-MD (Lbs.)	Qnty. MEC (w/ Barcode) and MDEH (w/o Barcode) [4]	QC Pass Date	Acres QC'd	QC Fail Date	Date ReSweep Completed	QA Submission Date	Acres Submitted for QA	QA Pass Date	Acres QA'd	QA Fail Date	Date ReSweep Completed	Form 6048 #
KOA non-ICM	BN1	0.8516	0.8516	6	7/17/2015	7/17/2015	100	25	10	0	7/27/2015;5/12/2016	0.8516			8/3/2015;5/13/2016	0.8516	8/7/2015;5/16/2016	0.8516			30, 141
KOA non-ICM	CF6	0.8611	0.8611	8	7/29/2015	7/30/2015	67	0	12	0	7/31/2015	0.8611			8/4/2015	0.8611	8/10/2015	0.8611			31
KOA non-ICM	AT4	0.3874	0.3874	6	5/26/2015	5/26/2015	85	50	0	0	5/27/2015	0.3874			5/29/2015	0.3874	6/4/2015	0.3874			1
KOA non-ICM	AV53	0.3020	0.3020	5	4/27/2016	4/27/2016	0	0	0	0	4/29/2016	0.3020			5/4/2016	0.3020	5/5/2016	0.3020			133
KOA non-ICM	BR6	0.8025	0.8025	6	8/4/2015	8/4/2015	100	10	5	0	8/5/2015	0.8025			8/6/2015	0.8025	8/10/2015	0.8025			31
KOA non-ICM	BR41	0.9956	0.9956	5	1/14/2016	1/14/2016	60	5	40	0	1/19/2016	0.9956			1/21/2016;5/3/2016	0.9956	5/3/2016	0.9956			132
KOA non-ICM	BB49	0.9183	0.9183	8	12/10/2015	12/10/2015	26	25	2	0	12/11/2015	0.9183			12/14/2015	0.9183	2/29/2016	0.9183			111
KOA non-ICM	AZ52	1.1825	1.1825	3	4/1/2016	4/1/2016	55	10	2	0	4/1/2016	1.1825			4/15/2016	1.1825	5/5/2016	1.1825			133
KOA non-ICM	AU50	0.5405	0.5405	5	6/2/2015	6/2/2015	85	30	5	0	6/16/2015	0.5405			6/19/2015	0.5405	6/22/2015	0.5405			7
KOA non-ICM	BB40	0.9183	0.9183	5	7/20/2016	7/20/2016	410	300	2	2	7/28/2016	0.9183			7/28/2016	0.9183	7/29/2016	0.9183			179
KOA non-ICM	AY39	0.9025	0.9025	5	7/13/2016	7/14/2016	284	330	0	1	7/19/2016	0.9025			7/20/2016	0.9025	7/22/2016	0.9025			176
KOA non-ICM	AX40	0.9183	0.9183	6	12/8/2015	12/8/2015	850	240	0	0	1/7/2016	0.9183			1/11/2016	0.9183	1/29/2016	0.9183			103
KOA non-ICM	BH39	0.9183	0.9183	3	3/7/2016	3/7/2016	135	75	0	0	3/9/2016	0.9183			3/18/2016	0.9183	4/5/2016	0.9183			122
KOA non-ICM	AY38	0.9025	0.9025	5	7/14/2016	7/15/2016	241	325	0	3	9/13/2016	0.9025			9/14/2016	0.9025	9/15/2016	0.9025			202
KOA non-ICM	BD46	0.9144	0.9144	5	5/4/2016	5/5/2016	180	90	20	0	5/6/2016	0.9144			5/10/2016	0.9144	5/13/2016	0.9144			140
KOA non-ICM	AX41	0.9168	0.9168	7	2/11/2016	2/12/2016	164	65	0	0	2/15/2016	0.9168			2/17/2016	0.9168	3/15/2016	0.9168			116
KOA non-ICM	AY42	0.9110	0.9110	7	2/10/2016	2/11/2016	174	65	0	0	2/12/2016	0.9110			2/17/2016	0.9110	2/29/2016	0.9110			111
KOA non-ICM	AW46	0.9187	0.9187	8	11/3/2015	11/9/2015	57	65	2	1	11/12/2015	0.9187			11/13/2015	0.9187	12/2/2015	0.9187			89
KOA non-ICM	CJ8	1.3104	1.3104	8	7/27/2015	7/28/2015	30	2	9	0	7/30/2015	1.3104			8/3/2015	1.3104	8/25/2015	1.3104			42
KOA non-ICM	BX40	0.4566	0.4566	5	6/10/2016	6/10/2016	11	0	1	0	6/20/2016	0.4566			6/21/2016	0.4566	6/22/2016	0.4566			157
KOA non-ICM	BU35	0.7369	0.7369	7	3/3/2016	3/3/2016	88	10	0	0	3/10/2016	0.7369			3/18/2016	0.7369	4/5/2016	0.7369			122
KOA non-ICM	BV35	0.9321	0.9321	5	9/15/2016	9/15/2016	110	35	0	0	9/19/2016	0.9321			9/19/2016	0.9321	9/19/2016	0.9321			203
KOA non-ICM	CL15	0.8348	0.8348	5	6/15/2016	6/15/2016	325	70	75	0	6/21/2016	0.8348			6/22/2016	0.8348	6/24/2016	0.8348			159
KOA non-ICM	BW36	0.5420	0.5420	8	2/15/2016	2/15/2016	6	15	5	0	2/16/2016	0.5420			2/23/2016	0.5420	3/1/2016	0.5420			112
KOA non-ICM	BW35	0.8541	0.8541	5	9/16/2016	9/16/2016	123	45	0	0	9/21/2016	0.8541			9/22/2016	0.8541	9/22/2016	0.8541			206
KOA non-ICM	BW40	0.4265	0.4265	5	6/13/2016	6/13/2016	9	0	1	0	6/15/2016	0.4265			6/16/2016	0.4265	6/22/2016	0.4265			157
KOA non-ICM	CG6	0.6578	0.6578	8	7/29/2015	7/29/2015	53	1	15	0	7/31/2015	0.6578			8/3/2015	0.6578	8/10/2015	0.6578			31
KOA non-ICM	CJ9	0.8762	0.8762	8	8/17/2015	8/17/2015	42	2	5	0	8/18/2015	0.8762			8/19/2015	0.8762	8/25/2015	0.8762			42
KOA non-ICM	CE8	0.6312	0.6312	8	7/30/2015	8/4/2015	68	1	4	0	8/5/2015	0.6312			8/6/2015	0.6312	8/10/2015	0.6312			31
KOA non-ICM	CM19	1.2015	1.2015	5	6/3/2016	6/6/2016	47	0	5	0	6/9/2016	1.2015			6/10/2016	1.2015	6/14/2016	1.2015			152
KOA non-ICM	BV41	0.4017	0.4017	5	6/13/2016	6/13/2016	19	0	5	0	6/15/2016	0.4017			6/16/2016	0.4017	6/22/2016	0.4017			157
KOA non-ICM	CL24	0.8501	0.8501	8	1/11/2016	1/11/2016	59	5	10	0	1/12/2016	0.8501			1/13/2016	0.8501	2/17/2016	0.8501			106
KOA non-ICM	CK14	0.4828	0.4828	5	6/16/2016	6/16/2016	145	1	60	0	6/21/2016	0.4828			6/22/2016	0.4828	6/24/2016	0.4828			159
KOA non-ICM	BX36	0.9181	0.9181	8	2/11/2016	2/11/2016	54	15	5	0	2/12/2016	0.9181			2/17/2016	0.9181	3/1/2016	0.9181			112
KOA non-ICM	BX34	0.6778	0.6778	5	9/19/2016	9/19/2016	111	30	0	0	9/21/2016	0.6778			9/22/2016	0.6778	9/22/2016	0.6778			206
KOA non-ICM	CD6	0.4758	0.4758	8	8/13/2015	8/13/2015	12	1	1	0	8/17/2015	0.4758			8/19/2015	0.4758	9/2/2015	0.4758			43
KOA non-ICM	CM16	1.1213	1.1213	5	6/7/2016	6/7/2016	99	3	42	0	6/9/2016	1.1213			6/10/2016	1.1213	6/14/2016	1.1213			152
KOA non-ICM	CL14	0.6254	0.6254	5	6/16/2016	6/16/2016	105	1	8	0	6/21/2016	0.6254			6/22/2016	0.6254	6/24/2016	0.6254			159
KOA non-ICM	CM18	1.0707	1.0707	5	6/6/2016	6/6/2016	32	1	2	0	6/9/2016	1.0707			6/10/2016	1.0707	6/14/2016	1.0707			152
KOA non-ICM	BN38	0.9183	0.9183	3	2/16/2016	2/16/2016	70	60	0	0	2/22/2016	0.9183			2/29/2016	0.9183	3/3/2016	0.9183			113
KOA non-ICM	CM17	1.1839	1.1839	5	6/6/2016	6/6/2016	26	0	2	0	6/9/2016	1.1839			6/10/2016	1.1839	6/14/2016	1.1839			152
KOA non-ICM	CL18	0.8981	0.8981	1	2/15/2016	2/16/2016	60	10	0	0	2/17/2016	0.8981			2/23/2016	0.8981	3/9/2016	0.8981			115
KOA non-ICM	CK9	0.6769	0.6769	8	8/14/2015	8/17/2015	40	2	6	0	8/18/2015	0.6769			8/19/2015	0.6769	8/25/2015	0.6769			42
KOA non-ICM	CL13	0.3419	0.3419	5	6/16/2016	6/16/2016	8	0	1	0	6/21/2016	0.3419			6/22/2016	0.3419	6/24/2016	0.3419			159
KOA non-ICM	CM20	0.6412	0.6412	5	6/3/2016	6/3/2016	18	2	2	0	6/9/2016	0.6412			6/10/2016	0.6412	6/14/2016	0.6412			152
KOA non-ICM	AW4	0.7801	0.7801	6	5/28/2015	5/28/2015	135	60	10	0	6/11/2015	0.7801			6/23/2015	0.7801	6/24/2015	0.7801			10
KOA non-ICM	B29	0.7975	0.7975	8	9/14/2015	9/14/2015	11	8	1	0	9/14/2015	0.7975			9/15/2015	0.7975	9/16/2015	0.7975			48
KOA non-ICM	E27	0.4834	0.4834	8	8/21/2015	8/21/2015	16	8	3	0	8/24/2015	0.4834			8/26/2015	0.4834	9/16/2015	0.4834			48
KOA non-ICM	E28	0.8867	0.8867	8	8/20/2015	8/21/2015	24	27	2	0	8/24/2015	0.8867			8/26/2015	0.8867	9/16/2015	0.8867			48
KOA non-ICM	P24	1.0475	1.0475	8	7/10/2015	7/13/2015	130	135	30	0	7/21/2015	1.0475			7/27/2015	1.0475	7/31/2015	1.0475			27
KOA non-ICM	R13	0.8828	0.8828	8	10/19/2015	10/20/2015	21	20	2	0	11/3/2015	0.8828			11/4/2015	0.8828	11/10/2015	0.8828			80
KOA non-ICM	S13	0.5886	0.5886	8	10/19/2015	10/19/2015	19	10	5	1	11/3/2015	0.5886			11/4/2015	0.5886	11/10/2015	0.5886			80
KOA non-ICM	P14	1.2723	1.2723	8	10/26/2015	10/26/2015	15	10	1	0	11/3/2015	1.2723			11/4/2015	1.2723	11/10/2015	1.2723			80
KOA non-ICM	Q14	0.8885	0.8885	8	10/20/2015	10/23/2015	16	15	1	0	11/3/2015	0.8885			11/4/2015	0.8885	11/10/2015	0.8885			80
KOA non-ICM	Q13	0.4634	0.4634	8	10/23/2015	10/23/2015	12	10	0	0	11/3/2015	0.4634			11/4/2015	0.4634	11/10/2015	0.4634			80
KOA non-ICM	BY6	0.7633	0.7633	6	8/13/2015	8/14/2015	117	20	10	0	8/17/2015	0.7633			8/19/2015	0.7633	9/2/2015	0.7633			43
KOA non-ICM	BP2	1.1158	1.1158	6	7/20/2015	7/20/2015	500	5	15	0	7/24/2015;5/12/2016	1.1158			7/30/2015;5/13/2016	1.1158	8/6/2015;5/16/2016	1.1158			28, 141
KOA non-ICM	BQ6	0.8711	0.8711	6	8/4/2015	8/4/2015	300	25	10	0	8/5/2015	0.8711			8/6/2015	0.8711	8/10/2015	0.8711			31
KOA non-ICM	BS6	1.0123	1.0123	6	8/5/2015	8/5/2015	25	10	0	0	8/6/2015	1.0123			8/10/2015	1.0123	8/12/2015	1.0123			34
KOA non-ICM	M17	0.6566	0.6566	8	10/16/2015	10/16/2015	18	15	1	0	10/27/2015	0.6566			10/27/2015	0.6566	10/27/2015	0.6566			75
KOA non-ICM	L16	0.2403	0.2403	8	10/15/2015	10/16/2015	2	1	0	0	10/27/2015	0.2403			10/27/2015	0.2403	10/27/2015	0.2403			75
KOA non-ICM	L15	0.2604	0.2604	8	10/28/2015	10/28/2015	13	35	0	0	11/3/2015	0.2604			11/4/2015	0.2604	11/10/2015	0.2604			80
KOA non-ICM	K12	0.9145	0.9145	6	10/15/2015	10/15/2015	0	0	0	0	11/13/2015	0.9145			11/13/2015	0.9145	11/13/2015	0.9145			83
KOA non-ICM	E29	0.9165	0.9165	8	8/20/2015	8/20/2015	27	25	2	0	8/24/2015	0.9165			8/26/2015	0.9165	9/16/2015	0.9165			48
KOA non-ICM	R24	1.1118	1.1118	8	7/16/2015	7/17/2015	282	265	40	0	7/21/2015	1.1118			7/29/2015	1.1118	8/6/2015	1.1118			28
KOA non-ICM	R23	0.4358	0.4358	8	7/16/2015	7/16/2015	260	160	30	0	7/21/2015	0.4358			7/27/2015	0.4358	7/31/2015	0.4358			27
KOA non-ICM	P25	0.6739	0.6739	8	7/13/2015	7/13/2015	96	85	5	0	7/10/2015	0.6739			7/29/2015	0.6739	8/6/2015	0.6739			28
KOA non-ICM	B30	0.5775	0.5775	8	9/10/2015	9/10/2015	14	20	1	0	9/14/2015	0.5775			9/15/2015	0.5775	9/16/2015	0.5775			48
KOA non-ICM	Q43	0.8325	0.8325	7	6/26/2015	6/26/2015	26	25	1	0	7/13/2015	0.8325			7/20/2015	0.8325	7/24/2015	0.8325			23
KOA non-ICM	R45	1.1939	1.1939	7	7/1/2015	7/1/2015	60	25	8	0	7/14/2015	1.1939			7/20/2015	1.1939	7/24/2015	1.1939			23
KOA non-ICM	H33	0.9183	0.9183	8	5/11/2015	5/12/2015	0	0	0	0	5/14/2015	0.9183			5/29/2015	0.9183	6/4/2015	0.9183			1
KOA non-ICM	BL6	0.4118	0.4118	6	8/19/2015	8/19/2015	145	50	0	0	8/21/2015	0.4118			8/24/2015	0.4118	9/2/2015	0.4118			43
KOA non-ICM	J33	0.9183	0.9183	8	5/8/2015	5/11/2015	0	0	0	0	5/14/2015	0.9183			5/29/2015	0.9183	6/4/2015	0.9183			1
KOA non-ICM	AT5	0.6310	0.6310	6	5/7/2015	5/7/2015	50	15	0	1	5/13/2015	0.6310			5/29/2015	0.6310	6/4/2015	0.6310			1
KOA non-ICM	AT6	1.0236	1.0236	6	9/1/2015	9/1/2015	1385	265	35	7	9/21/2015	1.0236			9/23/2015	1.0236	10/12/2015	1.0236			64
KOA non-ICM	BN7	0.8895	0.8895	6	5/26/2015	5/26/2015	762	55	10	0	7/30/2015	0.8895			8/3/2015	0.8895	8/12/2015	0.8895			34
KOA non-ICM	BP6	0.8706	0.8706	6	7/29/2015	7/29/2015	800	45	20	0	8/4/2015	0.8706			8/5/2015	0.8706	8/19/2015	0.8706			39
KOA non-ICM	BP7	1.0926	1.0926	6	7/30/2015	7/30/2015	675	15	25	0	8/4/2015	1.0926			8/3/2015	1.0926	8/19/2015	1.0926			39
KOA non-ICM	BN6	0.8109	0.8109	6	5/26/2015	5/26/2015	200	27	6	0	7/30/2015	0.8109			8/3/2015	0.8109	8/12/2015	0.8109			34
KOA non-ICM	BS7	1.1199	1.1199	8	7/23/2015	7/24/2015	850	130	60	0	7/24/2015	1.1199			7/29/2015	1.1199	8/6/2015	1.1199			28
KOA non-ICM	BR7	1.1975	1.1975	8	7/22/2015	7/23/2015	1100	90	50	0	7/24/2015	1.1975			7/29/2015	1.1975	8/6/2015	1.1975			28
KOA non-ICM	BT6	0.9316	0.9316	6	8/5/2015	8/5/2015	15	5	0	0	8/6/2015	0.9316			8/10/2015	0.9316	8/12/2015	0.9316			34
KOA non-ICM	BM5	0.6417	0.6417	5	5/27/2015	5/27/2015	37	17	3	0	6/11/2015	0.6417			6/23/2015	0.6417	6/24/2015	0.6417			10
KOA non-ICM	BQ7	1.1417	1.1417	8	7/22/2015	7/22/2015	470	95	45	0	7/24/2015	1.1417			7/30/2015	1.1417	8/6/2015	1.1417			28
KOA non-ICM	BM2	0.4191	0.4191	5	5/28/2015	5/28/2015	13	15	5	0	9/11/2015	0.4191			9/11/2015	0.4191	9/11/2015	0.4191			47
KOA non-ICM	BQ5	0.5660	0.5660	6	7/28/2015	7/28/2015	550	20	5	0	8/4/2015	0.5660			8/5/2015	0.5660	8/19/2015	0.5660			39
KOA non-ICM	BN3	0.9183	0.9183	6	5/28/2015	5/28/2015	67	11	3	0	7/28/2015	0.9183			8/3/2015	0.9183	8/10/2015	0.9183			31
KOA non-ICM	BZ7	0.5840	0.5840	6	8/14/2015	8/14/2015	105	15	5	0	8/17/2015	0.5840			8/19/2015	0.5840	9/2/2015	0.5840			43
KOA non-ICM	BU6	0.8589	0.8589	8	8/6/2015	8/19/2015	81	17	4	0	8/7/2015;8/19/2015	0.8589			8/10/2015;8/20/2015	0.8589	9/11/2015	0.8589	8/12/2015		46
KOA non-ICM	CL10	0.6570	0.6570	8	8/19/2015	8/19/2015	34	1	3	0	8/19/2015	0.6570			8/21/2015	0.6570	8/25/2015	0.6570			42
KOA non-ICM	CL9	0.5297	0.5297	8	8/14/2015	8/14/2015	29	2	4	0	8/18/2015	0.5297			8/19/2015	0.5297	8/25/2015	0.5297			42
KOA non-ICM	BW6	0.8670	0.8670	6	8/13/2015	8/13/2015	135	30	5	0	8/17/2015	0.8670			8/18/2015	0.8670	9/2/2015	0.8670			43
KOA non-ICM	BV6	0.8533	0.8533	6	8/6/2015	8/6/2015	35	10	0	0	8/7/2015	0.8533			8/10/2015	0.8533	8/12/2015	0.8533			34
KOA non-ICM	CB7	0.3729	0.3729	8	8/6/2015	8/6/2015	49	2	8	0	8/7/2015	0.3729			8/10/2015	0.3729	8/12/2015	0.3729			34
KOA non-ICM	CF8	0.8908	0.8908	8	7/30/2015	7/30/2015	48	1	3	0	7/31/2015	0.8908			8/4/2015	0.8908	8/10/2015	0.8908			31

TABLE B-1 GRID TRACKING LOG

Category	Grid #	Acres	Acres Completed	Team No. [1]	Date Sweep Started	Date Sweep Completed	Anomalies/Digs [2, 3]	MD (Lbs.)	Non-MD (Lbs.)	Qnty. MEC (w/ Barcode) and MDEH (w/o Barcode) [4]	QC Pass Date	Acres QC'd	QC Fail Date	Date ReSweep Completed	QA Submission Date	Acres Submitted for QA	QA Pass Date	Acres QA'd	QA Fail Date	Date ReSweep Completed	Form 6048 #
KOA non-ICM	CD8	0.7250	0.7250	8	8/5/2015	8/5/2015	80	3	4	0	8/6/2015	0.7250			8/10/2015	0.7250	8/12/2015	0.7250			34
KOA non-ICM	CG7	0.8709	0.8709	8	7/29/2015	7/29/2015	92	1	14	0	7/31/2015	0.8709			8/3/2015	0.8709	8/12/2015	0.8709			34
KOA non-ICM	AY4	0.4322	0.4322	6	5/29/2015	5/29/2015	650	250	35	0	6/11/2015	0.4322			6/23/2015	0.4322	6/24/2015	0.4322			10
KOA non-ICM	BT7	0.9466	0.9466	6	8/7/2015	8/7/2015	125	25	4	0	8/10/2015	0.9466			8/13/2015	0.9466	8/19/2015	0.9466			39
KOA non-ICM	BX6	0.7242	0.7242	6	8/12/2015	8/13/2015	130	20	10	0	8/17/2015	0.7242			8/18/2015	0.7242	9/2/2015	0.7242			43
KOA non-ICM	BU7	0.9657	0.9657	6	8/10/2015	8/10/2015	50	60	0	0	8/12/2015	0.9657			8/13/2015	0.9657	8/19/2015	0.9657			39
KOA non-ICM	BV7	0.6222	0.6222	6	8/10/2015	8/11/2015	105	100	0	0	8/12/2015	0.6222			8/18/2015	0.6222	8/19/2015	0.6222			39
KOA non-ICM	BT36	0.4420	0.4420	7	2/19/2016	2/19/2016	68	40	0	0	2/22/2016	0.4420			2/29/2016	0.4420	3/17/2016	0.4420			118
KOA non-ICM	BS36	0.6718	0.6718	7	2/25/2016	2/26/2016	227	35	0	0	2/29/2016	0.6718			3/11/2016	0.6718	3/17/2016	0.6718			118
KOA non-ICM	BT39	0.9183	0.9183	5	1/12/2016	1/12/2016	230	5	50	0	1/14/2016	0.9183			1/15/2016	0.9183	1/26/2016	0.9183			103
KOA non-ICM	BS41	0.7709	0.7709	5	1/13/2016	1/14/2016	105	1	20	0	1/19/2016	0.7709			1/21/2016	0.7709	5/3/2016	0.7709			132
KOA non-ICM	BV39	0.9183	0.9183	7	2/17/2016	2/17/2016	99	45	0	0	2/22/2016	0.9183			2/29/2016	0.9183	3/3/2016	0.9183			113
KOA non-ICM	BV40	0.8706	0.8706	5	6/13/2016	6/13/2016	37	0	85	0	6/15/2016	0.8706			6/16/2016	0.8706	6/22/2016	0.8706			157
KOA non-ICM	BT41	0.5930	0.5930	5	1/11/2016	1/11/2016	10	0	3	0	1/13/2016	0.5930			1/15/2016	0.5930	5/3/2016	0.5930			132
KOA non-ICM	BU40	0.9183	0.9183	7	1/20/2016	2/17/2016	148	22	0	0	3/30/2016	0.9183			5/4/2016	0.9183	5/18/2016	0.9183	3/17/2016	3/30/2016	144
KOA non-ICM	BQ41	1.1532	1.1532	5	1/19/2016	1/19/2016	102	15	40	0	1/22/2016	1.1532			1/26/2016	1.1532	5/3/2016	1.1532			132
KOA non-ICM	BT40	0.9183	0.9183	5	1/11/2016	1/12/2016	85	0	15	0	1/13/2016	0.9183			1/15/2016	0.9183	1/26/2016	0.9183			103
KOA non-ICM	BF37	0.8863	0.8863	5	8/22/2016	8/23/2016	350	160	2	0	8/26/2016	0.8863			8/26/2016	0.8863	8/26/2016	0.8863			194
KOA non-ICM	BJ36	0.8996	0.8996	5	8/8/2016	8/8/2016	240	100	1	0	8/12/2016	0.8996			8/12/2016; 8/17/2016	0.8996	8/17/2016	0.8996	8/15/2016		190
KOA non-ICM	BU36	0.5017	0.5017	7	3/1/2016	3/1/2016	158	15	0	0	3/11/2016	0.5017			3/18/2016	0.5017	4/5/2016	0.5017			122
KOA non-ICM	BT35	0.6442	0.6442	7	3/2/2016	3/3/2016	100	12	0	0	3/10/2016	0.6442			3/18/2016	0.6442	4/5/2016	0.6442			122
KOA non-ICM	CF38	1.0981	1.0981	5	12/7/2015	12/7/2015	435	50	25	0	12/8/2015	1.0981			12/9/2015	1.0981	12/10/2015	1.0981			97
KOA non-ICM	BY39	1.0922	1.0922	5	6/9/2016	6/10/2016	9	6	0	0	6/20/2016	1.0922			6/21/2016	1.0922	6/22/2016	1.0922			157
KOA non-ICM	BS35	0.3535	0.3535	8	10/22/2015	10/22/2015	10	15	0	0	11/13/2015	0.3535			11/16/2015	0.3535	11/19/2015	0.3535			87
KOA non-ICM	BL42	0.9183	0.9183	8	1/18/2016	1/19/2016	365	27	6	0	1/25/2016	0.9183			1/26/2016	0.9183	2/26/2016	0.9183			110
KOA non-ICM	AX53	0.9179	0.9179	5	4/26/2016	4/26/2016	10	25	0	0	4/29/2016	0.9179			5/4/2016	0.9179	5/5/2016	0.9179			133
KOA non-ICM	AY54	0.8982	0.8982	5	4/21/2016	4/21/2016	1	2	0	0	4/29/2016	0.8982			5/4/2016	0.8982	5/5/2016	0.8982			133
KOA non-ICM	BA52	1.1754	1.1754	3	3/31/2016	3/31/2016	60	10	1	0	3/31/2016	1.1754			4/15/2016	1.1754	5/5/2016	1.1754			133
KOA non-ICM	BT37	0.9183	0.9183	7	2/15/2016	2/15/2016	86	25	0	0	2/16/2016	0.9183			2/23/2016	0.9183	2/29/2016	0.9183			111
KOA non-ICM	BU37	0.9183	0.9183	7	2/16/2016	2/16/2016	46	20	0	0	2/22/2016	0.9183			2/29/2016	0.9183	3/3/2016	0.9183			113
KOA non-ICM	BB7c	0.2583	0.2583	5	6/1/2015	6/1/2015	100	78	31	0	7/10/2015	0.2583	6/17/2015	6/22/2015	7/27/2015	0.2583	7/31/2015	0.2583			27
KOA non-ICM	BC48	0.9145	0.9145	5	5/2/2016	5/3/2016	60	25	5	0	5/10/2016	0.9145			5/13/2016	0.9145	5/16/2016	0.9145			142
KOA non-ICM	BH36	0.9183	0.9183	5	8/10/2016	8/11/2016	255	175	3	0	8/16/2016	0.9183			8/16/2016	0.9183	8/17/2016	0.9183			190
KOA non-ICM	CD7	0.2416	0.2416	8	8/4/2015	8/5/2015	50	3	2	0	8/6/2015	0.2416			8/10/2015	0.2416	8/12/2015	0.2416			34
KOA non-ICM	CE6	0.7976	0.7976	8	8/12/2015	8/13/2015	42	2	4	0	8/17/2015	0.7976			8/19/2015	0.7976	9/2/2015	0.7976			43
KOA non-ICM	CM21	0.8337	0.8337	1	1/21/2016	1/21/2016	45	15	0	0	1/27/2016	0.8337			4/21/2016	0.8337	5/6/2016	0.8337			136
KOA non-ICM	BX35	0.5177	0.5177	8	2/10/2016	2/10/2016	20	3	1	0	2/11/2016	0.5177			2/17/2016	0.5177	3/1/2016	0.5177			112
KOA non-ICM	CC38	1.1353	1.1353	5	12/14/2015	1/5/2016	65	0	30	0	1/6/2016	1.1353			1/11/2016	1.1353	5/3/2016	1.1353			132
KOA non-ICM	CD38	0.8598	0.8598	5	12/11/2015	12/14/2015	23	2	5	0	12/16/2015	0.8598			1/11/2016	0.8598	5/3/2016	0.8598			132
KOA non-ICM	CM27	1.1535	1.1535	1	1/27/2016	1/28/2016	235	25	0	0	2/3/2016	1.1535			7/7/2016	1.1535	7/8/2016	1.1535			163
KOA non-ICM	CL17	0.4392	0.4392	1	2/10/2016	2/10/2016	40	3	0	0	2/17/2016	0.4392			2/23/2016	0.4392	3/9/2016	0.4392			115
KOA non-ICM	CL16	0.3366	0.3366	1	2/9/2016	2/9/2016	25	1	0	0	2/17/2016	0.3366			2/17/2016	0.3366	3/17/2016	0.3366			118
KOA non-ICM	CK15	0.1739	0.1739	5	6/14/2016	6/14/2016	4	0	0	0	6/21/2016	0.1739			6/22/2016	0.1739	6/24/2016	0.1739			159
KOA non-ICM	CJ13	0.9114	0.9114	5	6/17/2016	6/17/2016	180	20	90	0	6/24/2016	0.9114			6/28/2016	0.9114	7/8/2016	0.9114			163
KOA non-ICM	CJ14	0.4745	0.4745	5	6/17/2016	6/17/2016	6	3	1	0	6/24/2016	0.4745			6/28/2016	0.4745	7/8/2016	0.4745			163
KOA non-ICM	CK8	0.8536	0.8536	8	7/27/2015	7/27/2015	32	7	2	0	7/30/2015	0.8536			8/3/2015	0.8536	8/7/2015	0.8536			30
KOA non-ICM	BE38	0.9183	0.9183	5	8/24/2016	8/25/2016	305	170	5	0	8/30/2016	0.9183			8/30/2016	0.9183	8/30/2016	0.9183			195
KOA non-ICM	R49	1.1404	1.1404	5	8/19/2015	8/19/2015	40	5	5	0	8/21/2015	1.1404			8/24/2015	1.1404	9/9/2015	1.1404			44
KOA non-ICM	BV8	0.4219	0.4219	6	8/10/2015	8/10/2015	60	30	0	0	8/12/2015	0.4219			8/13/2015	0.4219	8/19/2015	0.4219			39
KOA non-ICM	BW34	0.7208	0.7208	5	9/16/2016	9/16/2016	113	40	0	0	9/21/2016	0.7208			9/22/2016	0.7208	9/22/2016	0.7208			206
KOA non-ICM	BY33	0.8885	0.8885	5	9/21/2016	9/21/2016	124	30	0	0	9/26/2016	0.8885			9/27/2016	0.8885	9/27/2016	0.8885			209
KOA non-ICM	BX33	0.7041	0.7041	5	9/19/2016	9/19/2016	111	20	0	0	9/21/2016	0.7041			9/22/2016	0.7041	9/22/2016	0.7041			206
KOA non-ICM	BX28	0.7160	0.7160	8	11/14/2016	11/15/2016	499	190	0	0	12/8/2016	0.7160				0.00		0.00			
KOA non-ICM	CG33	0.8781	0.8781	5	12/3/2015	12/3/2015	125	1	100	0	12/7/2015	0.8781			12/8/2015	0.8781	12/16/2015	0.8781			101
KOA non-ICM	CA39	0.6216	0.6216	5	6/8/2016	6/8/2016	21	3	8	0	6/20/2016	0.6216			6/21/2016	0.6216	6/22/2016	0.6216			157
KOA non-ICM	BY34	0.5434	0.5434	8	2/10/2016	2/10/2016	21	3	2	0	2/11/2016	0.5434			2/17/2016	0.5434	3/1/2016	0.5434			112
KOA non-ICM	BZ39	0.8202	0.8202	5	6/8/2016	6/8/2016	21	2	4	0	6/20/2016	0.8202			6/21/2016	0.8202	6/22/2016	0.8202			157
KOA non-ICM	BW33	0.9183	0.9183	7	1/22/2016	1/22/2016	47	20	0	0	2/5/2016	0.9183			2/15/2016	0.9183	2/22/2016	0.9183			114
KOA non-ICM	BZ32	0.9003	0.9003	5	9/21/2016	9/21/2016	129	20	0	0	9/26/2016	0.9003			9/27/2016	0.9003	9/27/2016	0.9003			209
KOA non-ICM	BZ33	0.5811	0.5811	5	9/22/2016	9/22/2016	108	25	0	0	9/26/2016	0.5811			9/27/2016	0.5811	9/27/2016	0.5811			209
KOA non-ICM	CK17	0.8961	0.8961	1	2/10/2016	2/10/2016	60	5	0	0	2/10/2016	0.8961			2/17/2016	0.8961	3/9/2016	0.8961			115
KOA non-ICM	CJ12	0.3212	0.3212	5	6/17/2016	6/17/2016	100	5	50	0	6/24/2016	0.3212			6/28/2016	0.3212	7/8/2016	0.3212			163
KOA non-ICM	CJ15	1.1598	1.1598	5	6/14/2016	6/14/2016	22	1	-4	0	6/24/2016	1.1598			6/28/2016	1.1598	7/8/2016	1.1598			163
KOA non-ICM	AU52b	0.5481	0.5481	5	4/27/2016	4/27/2016	3	5	0	0	4/29/2016	0.5481			5/4/2016	0.5481	5/5/2016	0.5481			133
KOA non-ICM	AU52a	0.3056	0.3056	5	6/11/2015	6/11/2015	15	0	3	0	6/16/2015	0.3056			7/10/2015	0.3056	7/15/2015	0.3056			17
KOA non-ICM	AW49	0.9183	0.9183	8	11/30/2015	11/30/2015	47	45	5	0	12/2/2015	0.9183			12/3/2015	0.9183	12/4/2015	0.9183			92
KOA non-ICM	AY52	1.1897	1.1897	5	4/19/2016	4/19/2016	155	30	1	0	4/27/2016	1.1897			5/4/2016	1.1897	5/5/2016	1.1897			133
KOA non-ICM	AS52	0.9183	0.9183	5	6/10/2015	6/10/2015	19	7	1	0	6/16/2015	0.9183			6/19/2015	0.9183	6/23/2015	0.9183			8
KOA non-ICM	AV51	0.8247	0.8247	8	12/1/2015	12/2/2015	33	40	3	0	12/7/2015	0.8247			12/8/2015	0.8247	3/15/2016	0.8247			116
KOA non-ICM	C28	0.5343	0.5343	8	9/9/2015	9/9/2015	15	8	4	0	9/14/2015	0.5343			9/15/2015	0.5343	9/16/2015	0.5343			48
KOA non-ICM	C29	0.8692	0.8692	8	9/9/2015	9/9/2015	30	85	5	0	9/14/2015	0.8692			9/15/2015	0.8692	9/16/2015	0.8692			48
KOA non-ICM	C30	0.1718	0.1718	8	9/9/2015	9/9/2015	9	4	1	0	9/14/2015	0.1718			9/15/2015	0.1718	9/16/2015	0.1718			48
KOA non-ICM	CE7	0.3458	0.3458	8	8/4/2015	8/4/2015	29	1	1	0	8/5/2015	0.3458			8/6/2015	0.3458	8/10/2015	0.3458			31
KOA non-ICM	BW7	0.6809	0.6809	6	8/11/2015	8/11/2015	70	25	0	0	8/12/2015	0.6809			8/18/2015	0.6809	8/19/2015	0.6809			39
KOA non-ICM	BW8	0.4043	0.4043	6	8/11/2015	8/11/2015	56	20	0	0	8/12/2015	0.4043			8/18/2015	0.4043	8/19/2015	0.4043			39
KOA non-ICM	CK16	0.5107	0.5107	1	2/9/2016	2/9/2016	30	2	0	0	2/10/2016	0.5107			2/17/2016	0.5107	3/9/2016	0.5107			115
KOA non-ICM	CJ16	0.9174	0.9174	1	2/11/2016	2/11/2016	55	10	0	0	2/17/2016	0.9174			2/23/2016	0.9174	3/9/2016	0.9174			115
KOA non-ICM	CK22	0.9183	0.9183	6	11/10/2015	11/10/2015	31	10	1	0	11/11/2015	0.9183			11/12/2015	0.9183	11/17/2015	0.9183			85
KOA non-ICM	BN5	0.9183	0.9183	6	5/27/2015	5/27/2015	180	26	13	0	7/30/2015	0.9183			8/3/2015	0.9183	8/12/2015	0.9183			34
KOA non-ICM	BX7	0.8184	0.8184	6	8/12/2015	8/12/2015	105	20	10	0	8/13/2015	0.8184			8/18/2015	0.8184	8/19/2015	0.8184			39
KOA non-ICM	BP5	0.9183	0.9183	6	7/27/2015	7/27/2015	675	65	40	0	7/28/2015	0.9183			8/3/2015	0.9183	8/7/2015	0.9183			30
KOA non-ICM	M16	0.2726	0.2726	8	10/16/2015	10/16/2015	2	1	0	0	10/27/2015	0.2726			10/27/2015	0.2726	10/27/2015	0.2726			75
KOA non-ICM	C37	0.9183	0.9183	8	6/19/2015	6/19/2015	22	4	3	0	6/25/2015	0.9183	8/21/2015	6/29/2015; 9/29/2015	0.9183	9/29/2015	0.9183	7/14/2015			58
KOA non-ICM	R14	0.2952	0.2952	8	10/20/2015	10/20/2015	12	5	0	0	11/3/2015	0.2952			11/4/2015	0.2952	11/10/2015	0.2952			80
KOA non-ICM	F40	0.9183	0.9183	5	10/9/2015	10/13/2015	12	1	0	0	10/19/2015	0.9183			10/23/2015	0.9183	10/27/2015	0.9183			75
KOA non-ICM	L17	0.9179	0.9179	8	10/15/2015	10/15/2015	16	10	1	0	10/27/2015	0.9179			10/27/2015	0.9179	10/27/2015	0.9179			75
KOA non-ICM	M25	0.9896	0.9896	8	7/8/2015	7/8/2015	34	40	5	0	7/21/2015	0.9896			7/27/2015	0.9896	7/31/2015	0.9896			27
KOA non-ICM	Q24	0.8221	0.8221	8	7/15/2015	7/16/2015	330	140	25	0	7/21/2015	0.8221			7/27/2015	0.8221	7/31/2015	0.8221			27
KOA non-ICM	N25	0.8140	0.8140	8	7/9/2015	7/9/2015	38	45	5	0	7/21/2015	0.8140			7/27/2015	0.8140	7/31/2015	0.8140			27
KOA non-ICM	R27	1.3231	1.3231	8	6/25/2015	6/25/2015	300	220	20	0	7/10/2015	1.3231			7/23/2015	1.3231	7/31/2015	1.3231			27
KOA non-ICM	L11	0.9183	0.9183	6	10/13/2015	10/13/2015	0	0	0	0	10/14/2015	0.9183			10/15/2015	0.9183	11/13/2015	0.9183			83
KOA non-ICM	R26	1.3303	1.3303	8	7/20/2015	7/21/2015	380	240	40	0	8/4/2015	1.3303			8/5/2015	1.3303	10/20/2015	1.3303			74
KOA non-ICM	CA9	0.3468	0.3468	3	9/14/2015	9/14/2015	27	1	1	0	9/15/2015	0.3468			9/17/2015	0.3468	10/1/2015	0.3468			55
KOA non-ICM	K25	0.2278	0.2278	8	7/2/2015	7/2/2015	24	25	3	0	7/15/2015	0.2278			7/23/2015	0.2278	7/31/2015	0.2278			27
KOA non-ICM	G39	0.9183	0.9183	5	10/13/2015	10/13/2015	13	0	1	0	10/19/2015	0.9183			10/23/2015	0.9183	10/27/2015	0.9183			75

TABLE B-1 GRID TRACKING LOG

Category	Grid #	Acres	Acres Completed	Team No. [1]	Date Sweep Started	Date Sweep Completed	Anomalies/Digs [2, 3]	MD (Lbs.)	Non-MD (Lbs.)	Qnty. MEC (w/ Barcode) and MDEH (w/o Barcode) [4]	QC Pass Date	Acres QC'd	QC Fail Date	Date ReSweep Completed	QA Submission Date	Acres Submitted for QA	QA Pass Date	Acres QA'd	QA Fail Date	Date ReSweep Completed	Form 6048 #
KOA non-ICM	R50	0.9183	0.9183	5	8/19/2015	8/19/2015	20	1	1	0	8/21/2015	0.9183			8/24/2015	0.9183	9/9/2015	0.9183			44
KOA non-ICM	AU6	1.0956	1.0956	6	9/2/2015	9/2/2015	1380	210	20	3	9/16/2015	1.0956			9/17/2015	1.0956	10/12/2015	1.0956			64
KOA non-ICM	R51	0.9049	0.9049	5	8/19/2015	8/20/2015	130	5	190	0	8/21/2015	0.9049			8/24/2015	0.9049	9/9/2015	0.9049			44
KOA non-ICM	CB9	0.5521	0.5521	3	9/14/2015	9/14/2015	25	2	1	0	9/15/2015	0.5521			9/17/2015	0.5521	10/1/2015	0.5521			55
KOA non-ICM	CC9	0.9861	0.9861	3	9/14/2015	9/14/2015	17	2	1	0	9/15/2015	0.9861			9/17/2015	0.9861	10/1/2015	0.9861			55
KOA non-ICM	L25	0.6325	0.6325	8	7/7/2015	7/7/2015	53	100	5	0	7/15/2015	0.6325			7/23/2015	0.6325	7/31/2015	0.6325			27
KOA non-ICM	Q26	0.8474	0.8474	8	7/14/2015	7/14/2015	91	65	10	0	7/15/2015	0.8474			7/23/2015	0.8474	7/31/2015	0.8474			27
KOA non-ICM	L29	0.9025	0.9025	8	6/30/2015	6/30/2015	32	35	5	0	7/15/2015	0.9025			7/23/2015	0.9025	7/31/2015	0.9025			27
KOA non-ICM	J15	0.0949	0.0949	8	10/29/2015	10/29/2015	1	1	0	0	11/3/2015	0.0949			11/4/2015	0.0949	11/10/2015	0.0949			80
KOA non-ICM	Q41	0.9183	0.9183	7	6/24/2015	6/24/2015	37	40	3	0	6/25/2015	0.9183			7/10/2015	0.9183	7/15/2015	0.9183			17
KOA non-ICM	Q44	0.9183	0.9183	7	6/29/2015	6/30/2015	6	20	0	0	7/14/2015	0.9183			7/20/2015	0.9183	7/24/2015	0.9183			23
KOA non-ICM	Q42	0.9183	0.9183	7	6/25/2015	6/25/2015	14	20	1	0	7/13/2015	0.9183			7/20/2015	0.9183	7/24/2015	0.9183			23
KOA non-ICM	M31	0.9183	0.9183	8	6/22/2015	6/22/2015	37	55	5	0	6/26/2015	0.9183			7/10/2015	0.9183	7/15/2015	0.9183			17
KOA non-ICM	N44	0.9115	0.9115	7	6/18/2015	6/18/2015	12	20	1	0	6/25/2015	0.9115			6/29/2015	0.9115	7/11/2015	0.9115			15
KOA non-ICM	P43	0.9183	0.9183	7	6/29/2015	6/29/2015	11	20	0	0	7/13/2015	0.9183			7/20/2015	0.9183	7/24/2015	0.9183			23
KOA non-ICM	B32	0.8691	0.8691	8	6/11/2015	6/11/2015	17	10	1	0	6/17/2015	0.8691			6/22/2015	0.8691	6/23/2015	0.8691			9
KOA non-ICM	AX39	0.9030	0.9030	6	12/9/2015	12/9/2015	800	175	0	0	1/7/2016	0.9030			1/11/2016	0.9030	1/26/2016	0.9030			103
KOA non-ICM	BB41	0.9183	0.9183	5	6/28/2016	6/29/2016	230	140	3	0	7/6/2016	0.9183			7/7/2016	0.9183	7/8/2016	0.9183			164
KOA non-ICM	CG38	1.1881	1.1881	5	12/1/2015	12/1/2015	115	30	15	0	12/2/2015	1.1881			12/3/2015	1.1881	12/10/2015	1.1881			97
KOA non-ICM	CK37	0.2690	0.2690	5	11/17/2015	11/17/2015	33	0	2	0	11/19/2015	0.2690			11/20/2015	0.2690	12/10/2015	0.2690			97
KOA non-ICM	BK35	0.9080	0.9080	7	1/19/2016	1/19/2016	64	35	0	0	2/15/2016	0.9080			2/17/2016	0.9080	2/24/2016	0.9080			108
KOA non-ICM	BU39	0.9183	0.9183	7	1/22/2016	2/16/2016	196	20	0	0	2/22/2016	0.9183			2/29/2016	0.9183	3/3/2016	0.9183			113
KOA non-ICM	BZ34	0.9260	0.9260	8	2/18/2016	2/18/2016	25	15	0	0	2/23/2016	0.9260			2/29/2016	0.9260	3/1/2016	0.9260			112
KOA non-ICM	CA33	0.6969	0.6969	5	9/26/2016	9/26/2016	95	15	0	0	9/28/2016	0.6969			9/29/2016	0.6969	9/30/2016	0.6969			210
KOA non-ICM	CA34	0.9204	0.9204	5	2/11/2016	2/11/2016	40	20	10	0	2/12/2016	0.9204			2/17/2016	0.9204	3/1/2016	0.9204			112
KOA non-ICM	CB39	0.3991	0.3991	5	6/8/2016	6/8/2016	7	20	1	0	6/20/2016	0.3991			6/21/2016	0.3991	6/22/2016	0.3991			157
KOA non-ICM	BY36	0.9183	0.9183	8	2/9/2016	2/9/2016	40	5	2	0	2/10/2016	0.9183			2/15/2016	0.9183	3/1/2016	0.9183			112
KOA non-ICM	CL33	0.8103	0.8103	5	6/2/2016	6/2/2016	42	0	10	0	10/6/2016	0.8103			10/6/2016	0.8103	10/5/2016	0.8103			213
KOA non-ICM	CM28	1.0350	1.0350	1	1/28/2016	1/28/2016	210	20	0	0	2/3/2016	1.0350			5/4/2016	1.0350	5/6/2016	1.0350			136
KOA non-ICM	CM29	0.8704	0.8704	4	1/11/2016	1/12/2016	31	3	1	0	1/12/2016	0.8704			1/15/2016	0.8704	5/6/2016	0.8704			136
KOA non-ICM	CF35	0.9025	0.9025	5	12/4/2015	12/4/2015	55	10	5	1	12/7/2015	0.9025			12/8/2015	0.9025	12/16/2015	0.9025			101
KOA non-ICM	BU30	0.9183	0.9183	5	9/15/2016	9/15/2016	169	90	0	0	9/19/2016	0.9183			9/19/2016	0.9183	9/19/2016	0.9183			203
KOA non-ICM	CM32	0.3568	0.3568	7	1/11/2016	1/11/2016	55	12	0	0	1/12/2016	0.3568			1/13/2016	0.3568	5/6/2016	0.3568			136
KOA non-ICM	CJ37	0.7410	0.7410	5	11/17/2015	11/17/2015	230	0	35	0	11/19/2015	0.7410			11/20/2015	0.7410	12/10/2015	0.7410			97
KOA non-ICM	CH38	0.3722	0.3722	5	12/1/2015	12/1/2015	15	0	1	0	12/2/2015	0.3722			12/3/2015	0.3722	12/10/2015	0.3722			97
KOA non-ICM	BZ28	0.9183	0.9183	5	10/17/2016	10/21/2016	5079	597	0	0	10/28/2016	0.9183			10/31/2016	0.9183	10/31/2016	0.9183			217
KOA non-ICM	CM30	0.8071	0.8071	1	1/29/2016	1/29/2016	125	10	0	0	2/3/2016	0.8071			5/4/2016	0.8071	5/6/2016	0.8071			136
KOA non-ICM	S52	0.3689	0.3689	5	8/17/2015	8/17/2015	10	0	2	0	8/18/2015	0.3689			8/19/2015	0.3689	8/25/2015	0.3689			40
KOA non-ICM	CL8	0.3323	0.3323	8	7/27/2015	7/27/2015	14	1	1	0	7/30/2015;5/13/2016	0.3323			8/3/2015;5/17/2016	0.3323	8/12/2015;6/1/2016	0.3323			34, 151
KOA non-ICM	S53	0.8846	0.8846	5	8/17/2015	8/18/2015	11	3	2	0	8/19/2015	0.8846			8/21/2015	0.8846	8/25/2015;5/5/2016	0.8846			40, 134
KOA non-ICM	CB33	0.8320	0.8320	5	9/26/2016	9/26/2016	102	20	0	0	9/28/2016	0.8320			9/29/2016	0.8320	9/30/2016	0.8320			210
KOA non-ICM	BW25	0.9183	0.9183	2	11/15/2016	11/21/2016	1164	219	0	0	12/7/2016	0.9183				0.00		0.00			
KOA non-ICM	CM31	0.8841	0.8841	7	1/11/2016	1/11/2016	142	22	0	0	1/12/2016	0.8841			1/13/2016	0.8841	5/6/2016	0.8841			136
KOA non-ICM	CK36	0.8207	0.8207	5	11/18/2015	11/18/2015	8	1	2	0	11/19/2015	0.8207			11/20/2015	0.8207	12/10/2015	0.8207			97
KOA non-ICM	CL35	0.3750	0.3750	5	11/19/2015	11/19/2015	42	0	5	0	11/20/2015	0.3750			12/1/2015	0.3750	12/16/2015	0.3750			101
KOA non-ICM	CH32	0.9183	0.9183	5	11/6/2015	11/6/2015	65	1	8	0	11/9/2015	0.9183			11/10/2015	0.9183	11/16/2015	0.9183			84
KOA non-ICM	CL34	0.6490	0.6490	5	11/19/2015	11/19/2015	25	5	5	0	11/20/2015	0.6490			12/1/2015	0.6490	12/16/2015	0.6490			101
KOA non-ICM	CL28	0.9183	0.9183	1	2/5/2016	2/9/2016	605	30	5	0	6/9/2016	0.9183			6/10/2016	0.9183	6/14/2016	0.9183			152
KOA non-ICM	CH33	0.8478	0.8478	5	11/6/2015	11/6/2015	25	1	5	0	11/10/2015	0.8478			11/11/2015	0.8478	11/16/2015	0.8478			84
KOA non-ICM	CA38	0.9183	0.9183	5	2/15/2016	2/15/2016	27	8	1	0	2/16/2016	0.9183			2/23/2016	0.9183	3/1/2016	0.9183			112
KOA non-ICM	BX39	0.9183	0.9183	8	2/12/2016	2/12/2016	29	10	1	0	2/16/2016	0.9183			2/23/2016	0.9183	7/21/2016	0.9183			174
KOA non-ICM	CH37	0.9182	0.9182	5	11/30/2015	11/30/2015	125	0	50	0	12/2/2015	0.9182			12/3/2015	0.9182	12/10/2015	0.9182			97
KOA non-ICM	CH36	0.9183	0.9183	5	11/30/2015	11/30/2015	85	0	10	0	12/2/2015	0.9183			12/3/2015	0.9183	12/10/2015	0.9183			97
KOA non-ICM	CK35	0.9183	0.9183	5	11/19/2015	11/19/2015	35	5	30	0	11/20/2015	0.9183			12/1/2015	0.9183	12/16/2015	0.9183			101
KOA non-ICM	CM26	1.1538	1.1538	3	1/11/2016	1/11/2016	95	4	15	0	1/12/2016	1.1538			1/13/2016	1.1538	5/6/2016	1.1538			136
KOA non-ICM	CC33	0.8769	0.8769	5	9/27/2016	9/27/2016	95	20	0	0	9/28/2016	0.8769			9/29/2016	0.8769	9/30/2016	0.8769			210
KOA non-ICM	CD34	0.9183	0.9183	5	12/10/2015	12/10/2015	27	0	1	0	12/11/2015	0.9183			12/14/2015	0.9183	2/15/2016	0.9183			104
KOA non-ICM	CE38	0.6652	0.6652	5	12/8/2015	12/8/2015	25	0	5	0	12/8/2015	0.6652			12/9/2015	0.6652	12/10/2015	0.6652			97
KOA non-ICM	CJ28	0.9183	0.9183	5	5/18/2016	5/23/2016	1490	6	330	0	6/9/2016	0.9183			6/10/2016	0.9183	6/14/2016	0.9183			152
KOA non-ICM	BX31	0.9183	0.9183	5	10/26/2016	10/26/2016	134	45	0	0	10/28/2016	0.9183			10/31/2016	0.9183	10/31/2016	0.9183			217
KOA non-ICM	CA32	0.8812	0.8812	5	9/22/2016	9/22/2016	122	25	0	0	9/26/2016	0.8812			9/27/2016	0.8812	9/27/2016	0.8812			209
KOA non-ICM	CJ17	0.9261	0.9261	1	1/20/2016	1/20/2016	110	25	0	0	2/3/2016	0.9261			2/4/2016	0.9261	3/9/2016	0.9261			115
KOA non-ICM	CK19	0.9183	0.9183	1	1/19/2016	1/19/2016	75	20	0	0	1/20/2016	0.9183			1/21/2016	0.9183	2/17/2016	0.9183			106
KOA non-ICM	CK18	0.9183	0.9183	1	1/19/2016	1/19/2016	60	20	0	0	1/20/2016	0.9183			1/21/2016	0.9183	2/17/2016	0.9183			106
KOA non-ICM	CJ35	0.8928	0.8928	5	11/18/2015	11/18/2015	19	0	1	0	11/19/2015	0.8928			11/20/2015	0.8928	12/16/2015	0.8928			101
KOA non-ICM	CJ36	0.9183	0.9183	5	11/18/2015	11/18/2015	18	0	1	0	11/19/2015	0.9183			11/20/2015	0.9183	12/10/2015	0.9183			97
KOA non-ICM	CH34	0.9183	0.9183	5	11/20/2015	11/20/2015	65	3	20	0	12/2/2015	0.9183			12/3/2015	0.9183	12/16/2015	0.9183			101
KOA non-ICM	CH35	0.8647	0.8647	5	11/30/2015	11/30/2015	17	0	2	0	12/2/2015	0.8647			12/3/2015	0.8647	12/16/2015	0.8647			101
KOA non-ICM	CL32	0.9183	0.9183	1	2/3/2016	2/3/2016	145	10	0	0	2/4/2016	0.9183			2/15/2016	0.9183	2/17/2016	0.9183			106
KOA non-ICM	CF34	0.9183	0.9183	5	12/3/2015	12/4/2015	70	3	45	0	12/7/2015	0.9183			12/8/2015	0.9183	12/16/2015	0.9183			101
KOA non-ICM	CE37	0.9183	0.9183	5	12/8/2015	12/8/2015	35	0	5	0	12/11/2015	0.9183			12/14/2015	0.9183	2/15/2016	0.9183			104
KOA non-ICM	CB38	0.9183	0.9183	5	2/8/2016	2/8/2016	40	2	3	0	2/9/2016	0.9183			2/15/2016	0.9183	3/1/2016	0.9183			112
KOA non-ICM	CC37	0.9183	0.9183	5	1/5/2016	1/5/2016	45	45	2	0	1/6/2016	0.9183			1/11/2016	0.9183	3/1/2016	0.9183			112
KOA non-ICM	CL27	0.9183	0.9183	1	1/26/2016	1/28/2016	348	30	2	0	2/3/2016; 6/9/2016	0.9183			6/10/2016	0.9183	6/14/2016	0.9183			152
KOA non-ICM	CG35	0.9183	0.9183	5	12/2/2015	12/2/2015	90	15	20	0	12/3/2015	0.9183			12/7/2015	0.9183	12/16/2015	0.9183			101
KOA non-ICM	BP34	0.9292	0.9292	8	9/23/2015	9/23/2015	66	25	5	0	9/24/2015	0.9292			9/28/2015	0.9292	10/1/2015	0.9292			59
KOA non-ICM	P26	0.8848	0.8848	8	7/13/2015	7/14/2015	90	100	5	0	7/15/2015	0.8848			7/23/2015	0.8848	7/24/2015	0.8848			23
KOA non-ICM	D28	0.8976	0.8976	8	9/8/2015	9/8/2015	27	25	8	0	9/14/2015	0.8976			9/15/2015	0.8976	9/16/2015	0.8976			48
KOA non-ICM	AV45	1.2023	1.2023	8	11/2/2015	11/2/2015	68	150	3	2	11/5/2015	1.2023			11/11/2015	1.2023	12/2/2015	1.2023			89
KOA non-ICM	D29	1.0605	1.0605	8	9/3/2015	9/8/2015	21	6	14	0	9/14/2015	1.0605			9/15/2015	1.0605	9/16/2015	1.0605			48
KOA non-ICM	AN51	0.9183	0.9183	5	6/26/2015	6/26/2015	35	40	0	0	7/16/2015	0.9183			7/23/2015	0.9183	7/29/2015	0.9183			25
KOA non-ICM	AW38	0.9183	0.9183	6	12/7/2015	12/7/2015	900	300	0	6	4/13/2016	0.9183			4/15/2016	0.9183	5/11/2016	0.9183			137
KOA non-ICM	AW39	0.9019	0.9019	6	12/4/2015	12/4/2015	800	225	0	2	12/8/2015	0.9019			12/9/2015	0.9019	1/26/2016	0.9019			103
KOA non-ICM	AW41	0.9183	0.9183	8	2/29/2016	2/29/2016	228	169	0	0	3/3/2016	0.9183			3/11/2016	0.9183	3/15/2016	0.9183			116
KOA non-ICM	K29	0.9183	0.9183	8	6/30/2015	6/30/2015	31	35	5	0	7/15/2015	0.9183			7/23/2015	0.9183	7/31/2015	0.9183			27
KOA non-ICM	D36	0.9183	0.9183	8	9/16/2015	9/16/2015	10	5	1	0	9/17/2015	0.9183			9/18/2015	0.9183	9/29/2015	0.9183			56
KOA non-ICM	D37	0.9183	0.9183	8	9/16/2015	9/16/2015	12	5	1	0	9/17/2015	0.9183			9/18/2015	0.9183	9/29/2015	0.9183			56
KOA non-ICM	N42	0.9025	0.9025	7	6/18/2015	6/18/2015	30	25	1	0	6/25/2015	0.9025			6/29/2015	0.9025	7/11/2015	0.9025			15
KOA non-ICM	AN52	0.5413	0.5413	5	6/26/2015	6/26/2015	18	8	0	0	7/7/2015	0.5413			7/10/2015	0.5413	7/15/2015	0.5413			17
KOA non-ICM	AG54	1.2688	1.2688	6	6/23/2015	6/23/2015	1	25	0	0	6/25/2015	1.2688			6/29/2015	1.2688	7/14/2015;5/5/2016	1.2688			14, 134
KOA non-ICM	BA45	0.9183	0.9183	5	6/21/2016	6/21/2016	110	85	1	0	6/27/2016	0.9183			7/7/2016	0.9183	7/8/2016	0.9183			164
KOA non-ICM	AV46	1.2095	1.2095	8	11/9/2015	11/10/2015	82	130	3	0	11/12/2015	1.2095			11/13/2015	1.2095	12/2/2015	1.2095			89
KOA non-ICM	AV37	1.1449	1.1449	5	7/11/2016	7/12/2016	706	777	0	7	8/30/2016	1.1449			8/30/2016	1.1449	8/30/2016	1.1449			195
KOA non-ICM	D38	0.9183	0.9183	8	9/21/2015	9/21/2015	9	5	1	0	9/23/2015	0.9183			9/24/2015	0.9183	9/29/2015	0.9183			56
KOA non-ICM	AD54	0.9183	0.9183	6	6/26/2015	6/26/2015	0	0	0	0	7/10/2015	0.9183			7/28/2015	0.9183	8/6/2015	0.9183			28

TABLE B-1 GRID TRACKING LOG

Category	Grid #	Acres	Acres Completed	Team No. [1]	Date Sweep Started	Date Sweep Completed	Anomalies/Digs [2, 3]	MD (Lbs.)	Non-MD (Lbs.)	Qnty. MEC (w/ Barcode) and MDEH (w/o Barcode) [4]	QC Pass Date	Acres QC'd	QC Fail Date	Date ReSweep Completed	QA Submission Date	Acres Submitted for QA	QA Pass Date	Acres QA'd	QA Fail Date	Date ReSweep Completed	Form 6048 #
KOA non-ICM	AE54	0.9183	0.9183	6	6/26/2015	6/26/2015	3	10	0	0	7/10/2015	0.9183			7/30/2015	0.9183	8/6/2015	0.9183			28
KOA non-ICM	Y52	0.9183	0.9183	5	8/4/2015	8/4/2015	15	2	50	0	8/5/2015	0.9183			8/6/2015	0.9183	8/11/2015	0.9183			33
KOA non-ICM	BX8	0.5395	0.5395	6	8/12/2015	8/12/2015	95	25	1	0	8/13/2015	0.5395			8/18/2015	0.5395	8/19/2015	0.5395			39
KOA non-ICM	AD51	0.9183	0.9183	5	7/16/2015	7/16/2015	9	20	0	0	7/21/2015	0.9183			7/27/2015	0.9183	7/29/2015	0.9183			25
KOA non-ICM	AC51	0.9183	0.9183	5	7/23/2015	7/23/2015	25	15	3	0	7/28/2015	0.9183			8/3/2015	0.9183	8/7/2015	0.9183			30
KOA non-ICM	AJ55	0.6037	0.6037	6	6/22/2015	6/22/2015	1	1	0	0	6/25/2015	0.6037			6/29/2015	0.6037	7/14/2015;5/5/2016	0.6037			14, 134
KOA non-ICM	AF53	0.9183	0.9183	6	6/25/2015	6/25/2015	4	10	0	0	7/10/2015	0.9183			7/30/2015	0.9183	8/6/2015	0.9183			28
KOA non-ICM	AN53	0.8668	0.8668	5	6/25/2015	6/26/2015	32	6	6	0	7/7/2015	0.8668			7/10/2015	0.8668	7/15/2015	0.8668			17
KOA non-ICM	AC55	1.0609	1.0609	6	6/29/2015	6/29/2015	0	0	0	0	7/10/2015	1.0609			7/28/2015	1.0609	8/6/2015;5/5/2016	1.0609			28, 134
KOA non-ICM	AN54	0.9183	0.9183	1	6/25/2015	6/25/2015	29	4	0	0	7/7/2015	0.9183		8/27/2015	7/10/2015; 9/30/2015	0.9183	10/15/2015	0.9183	7/15/2015	8/25/2015	67
KOA non-ICM	AN55	1.1100	1.1100	5	6/25/2015	6/25/2015	18	5	2	0	7/7/2015	1.1100			7/10/2015	1.1100	7/15/2015;5/5/2016	1.1100			17, 134
KOA non-ICM	AT57	0.9183	0.9183	5	6/19/2015	6/19/2015	39	3	5	0	6/25/2015	0.9183			6/29/2015	0.9183	7/14/2015	0.9183			16
KOA non-ICM	X54	0.9183	0.9183	6	7/1/2015	7/1/2015	12	2	1	0	7/16/2015	0.9183			7/27/2015	0.9183	7/29/2015	0.9183			25
KOA non-ICM	E36	0.9183	0.9183	8	9/15/2015	9/16/2015	12	5	1	0	9/17/2015	0.9183			9/18/2015	0.9183	9/29/2015	0.9183			56
KOA non-ICM	E37	0.9183	0.9183	8	9/17/2015	9/17/2015	12	7	1	0	9/18/2015	0.9183			9/23/2015	0.9183	9/29/2015	0.9183			56
KOA non-ICM	AA52	0.9183	0.9183	5	7/29/2015	7/29/2015	23	20	2	0	7/31/2015	0.9183			8/3/2015	0.9183	8/6/2015	0.9183			29
KOA non-ICM	AJ52	0.9183	0.9183	6	6/19/2015	6/19/2015	0	0	0	0	6/25/2015	0.9183			6/29/2015	0.9183	7/14/2015	0.9183			14
KOA non-ICM	E38	0.9183	0.9183	8	9/21/2015	9/21/2015	8	8	1	0	9/23/2015	0.9183			9/24/2015	0.9183	9/29/2015	0.9183			56
KOA non-ICM	AR56	0.2943	0.2943	5	6/17/2015	6/18/2015	9	4	1	0	6/25/2015	0.2943			6/29/2015	0.2943	7/14/2015	0.2943			14
KOA non-ICM	AJ54	0.9183	0.9183	6	6/22/2015	6/22/2015	5	5	0	0	6/25/2015	0.9183			6/29/2015	0.9183	7/14/2015	0.9183			14
KOA non-ICM	AD52	0.9183	0.9183	5	7/17/2015	7/17/2015	9	5	0	0	7/21/2015	0.9183			7/28/2015	0.9183	8/6/2015	0.9183			28
KOA non-ICM	AD50	0.9336	0.9336	5	7/16/2015	7/16/2015	65	30	10	0	7/21/2015	0.9336			7/30/2015	0.9336	8/6/2015	0.9336			28
KOA non-ICM	AH50	0.9057	0.9057	6	7/8/2015	7/8/2015	8	20	0	0	7/17/2015	0.9057			7/27/2015	0.9057	7/29/2015	0.9057			25
KOA non-ICM	BY7	0.4594	0.4594	8	8/12/2015	8/12/2015	184	4	20	0	8/13/2015	0.4594			8/19/2015	0.4594	8/19/2015	0.4594			39
KOA non-ICM	E44	0.1347	0.1347	5	9/17/2015	9/17/2015	6	0	0	0	9/18/2015	0.1347			9/23/2015	0.1347	9/29/2015	0.1347			56
KOA non-ICM	B33	0.9183	0.9183	8	6/10/2015	6/11/2015	21	28	3	0	6/17/2015	0.9183			6/22/2015	0.9183	6/23/2015	0.9183			9
KOA non-ICM	AH5	0.9183	0.9183	1	4/7/2016	4/8/2016	282	4	23	0	4/26/2016	0.9183			4/28/2016	0.9183	5/3/2016	0.9183			132
KOA non-ICM	AJ51	0.9183	0.9183	6	6/18/2015	6/19/2015	20	25	0	0	6/25/2015	0.9183			6/29/2015	0.9183	7/14/2015	0.9183			14
KOA non-ICM	AJ50	0.8987	0.8987	6	6/18/2015	6/18/2015	100	75	5	0	6/25/2015	0.8987			6/29/2015	0.8987	7/14/2015	0.8987			14
KOA non-ICM	AF50	0.9196	0.9196	5	7/10/2015	7/10/2015	45	5	5	0	7/17/2015	0.9196			7/30/2015	0.9196	8/6/2015	0.9196			28
KOA non-ICM	E45	0.3507	0.3507	5	9/16/2015	9/16/2015	6	0	1	0	9/17/2015	0.3507			9/18/2015	0.3507	9/29/2015	0.3507			56
KOA non-ICM	F26	0.1107	0.1107	8	8/21/2015	8/24/2015	9	5	2	0	8/28/2015	0.1107			9/8/2015	0.1107	9/16/2015	0.1107			48
KOA non-ICM	BM39	0.9183	0.9183	3	2/19/2016	2/22/2016	75	60	0	0	2/24/2016	0.9183			2/29/2016	0.9183	3/3/2016	0.9183			113
KOA non-ICM	AW56	0.9183	0.9183	5	11/10/2015	11/10/2015	9	0	1	0	11/12/2015	0.9183			11/13/2015	0.9183	12/4/2015	0.9183			92
KOA non-ICM	AU56a	0.5556	0.5556	5	6/18/2015	6/18/2015	19	3	2	0	6/25/2015	0.5556			6/29/2015	0.5556	7/14/2015	0.5556			16
KOA non-ICM	BH43	0.9183	0.9183	8	1/27/2016	1/27/2016	295	15	50	0	1/29/2016	0.9183			2/4/2016	0.9183	2/26/2016	0.9183			110
KOA non-ICM	AQ53	0.9183	0.9183	5	6/12/2015	6/12/2015	26	1	5	0	6/16/2015	0.9183			6/19/2015	0.9183	6/23/2015	0.9183			8
KOA non-ICM	BF42	0.9183	0.9183	8	2/3/2016	2/4/2016	328	20	45	0	2/8/2016	0.9183			2/15/2016	0.9183	2/26/2016	0.9183			110
KOA non-ICM	BK40	0.9183	0.9183	3	2/26/2016	2/29/2016	120	10	10	0	3/4/2016	0.9183			3/11/2016	0.9183	3/16/2016	0.9183			117
KOA non-ICM	BL35	0.9822	0.9822	7	1/18/2016	1/18/2016	149	81	6	0	3/22/2016	0.9822			3/23/2016	0.9822	4/5/2016	0.9822	2/24/2016	3/2/2016	122
KOA non-ICM	BN35	1.1298	1.1298	7	1/13/2016	1/14/2016	70	47	0	0	1/18/2016	1.1298			1/19/2016	1.1298	2/24/2016	1.1298			108
KOA non-ICM	BV31	0.9183	0.9183	8	1/5/2016	1/6/2016	48	20	2	0	1/7/2016	0.9183			1/11/2016	0.9183	2/22/2016	0.9183			114
KOA non-ICM	BT22	0.8011	0.8011	4	9/20/2016	11/21/2016	8745	325	0	0	11/28/2016	0.8011			11/29/2016	0.8011		0.00	12/6/2016		
KOA non-ICM	F27	0.7102	0.7102	8	8/24/2015	8/24/2015	47	10	10	0	8/28/2015	0.7102			9/8/2015	0.7102	9/16/2015	0.7102			48
KOA non-ICM	AH54	0.9183	0.9183	6	6/23/2015	6/23/2015	1	1	0	0	6/25/2015	0.9183			6/29/2015	0.9183	7/14/2015	0.9183			14
KOA non-ICM	AH55	0.4771	0.4771	6	6/22/2015	6/22/2015	0	0	0	0	6/25/2015	0.4771			6/29/2015	0.4771	7/14/2015;5/5/2016	0.4771			14, 134
KOA non-ICM	AG53	0.9183	0.9183	6	6/24/2015	6/24/2015	0	0	0	0	6/25/2015	0.9183			6/29/2015	0.9183	7/14/2015	0.9183			14
KOA non-ICM	BY8	0.6168	0.6168	8	8/11/2015	8/12/2015	145	9	15	0	8/13/2015	0.6168			8/19/2015	0.6168	8/19/2015	0.6168			39
KOA non-ICM	T50	1.0036	1.0036	5	8/13/2015	8/14/2015	15	8	3	0	8/18/2015	1.0036			8/19/2015	1.0036	8/25/2015	1.0036			40
KOA non-ICM	BZ8	1.0485	1.0485	8	8/10/2015	8/11/2015	159	12	19	0	8/12/2015	1.0485			8/19/2015	1.0485	8/19/2015	1.0485			39
KOA non-ICM	Y54	0.9183	0.9183	6	7/1/2015	7/1/2015	3	25	0	0	7/16/2015	0.9183			7/27/2015	0.9183	7/29/2015	0.9183			25
KOA non-ICM	CA8	1.1156	1.1156	8	8/7/2015	8/10/2015	123	7	8	0	8/12/2015	1.1156			8/13/2015	1.1156	8/19/2015	1.1156			39
KOA non-ICM	D31	0.9183	0.9183	8	6/16/2015	6/16/2015	16	5	3	0	6/25/2015	0.9183			7/10/2015	0.9183	7/15/2015	0.9183			17
KOA non-ICM	R53	0.5930	0.5930	5	8/20/2015	8/20/2015	65	3	10	0	8/21/2015	0.5930			8/24/2015	0.5930	9/9/2015;5/5/2016	0.5930			44, 134
KOA non-ICM	T51	0.8668	0.8668	5	8/14/2015	8/14/2015	15	15	1	0	8/18/2015	0.8668			8/19/2015	0.8668	8/25/2015	0.8668			40
KOA non-ICM	T52	0.5708	0.5708	5	8/17/2015	8/17/2015	15	3	2	0	8/18/2015	0.5708			8/19/2015	0.5708	8/25/2015	0.5708			40
KOA non-ICM	F28	0.9094	0.9094	8	8/24/2015	8/25/2015	151	16	22	0	8/28/2015	0.9094			9/8/2015	0.9094	9/16/2015	0.9094			48
KOA non-ICM	BJ42	0.9183	0.9183	8	1/25/2016	1/25/2016	302	41	17	0	1/27/2016	0.9183			2/4/2016	0.9183	2/26/2016	0.9183			110
KOA non-ICM	BK39	0.9183	0.9183	3	2/25/2016	2/25/2016	110	70	0	0	2/26/2016	0.9183			3/11/2016	0.9183	3/16/2016	0.9183			117
KOA non-ICM	BB47	0.9183	0.9183	3	2/9/2016	2/9/2016	25	127	0	1	3/30/2016; 7/14/2016	0.9183			4/15/2016; 7/15/2016	0.9183	7/18/2016	0.9183	5/13/2016	7/7/2016	170
KOA non-ICM	AX42	0.9160	0.9160	8	3/2/2016	3/3/2016	329	207	2	0	3/14/2016	0.9160			3/18/2016	0.9160	4/7/2016;5/11/2016	0.9160			124, 137
KOA non-ICM	BB51	0.6683	0.6683	5	4/28/2016	4/28/2016	23	1	1	0	5/6/2016	0.6683			5/10/2016	0.6683	5/13/2016	0.6683			140
KOA non-ICM	AZ53	0.9183	0.9183	5	4/20/2016	4/20/2016	0	0	0	0	4/28/2016	0.9183			5/4/2016	0.9183	5/5/2016	0.9183			133
KOA non-ICM	F29	0.3044	0.3044	8	8/20/2015	8/20/2015	12	5	1	0	8/28/2015	0.3044			9/8/2015	0.3044	9/16/2015	0.3044			48
KOA non-ICM	F36	0.9183	0.9183	8	9/15/2015	9/15/2015	14	10	2	0	9/17/2015	0.9183			9/18/2015	0.9183	9/29/2015	0.9183			56
KOA non-ICM	F37	0.9183	0.9183	8	9/17/2015	9/17/2015	10	10	1	0	9/18/2015	0.9183			9/23/2015	0.9183	9/29/2015	0.9183			56
KOA non-ICM	AL50	0.8847	0.8847	5	7/7/2015	7/7/2015	70	60	5	0	7/16/2015	0.8847			7/24/2015	0.8847	7/29/2015	0.8847			25
KOA non-ICM	F38	0.9183	0.9183	8	9/18/2015	9/18/2015	13	7	1	0	9/23/2015	0.9183			9/24/2015	0.9183	9/29/2015	0.9183			56
KOA non-ICM	BE42	0.9183	0.9183	5	1/25/2016	1/26/2016	225	50	40	0	1/29/2016	0.9183			2/4/2016	0.9183	2/26/2016	0.9183			110
KOA non-ICM	BG42	0.9183	0.9183	8	1/29/2016	1/29/2016	257	15	30	0	2/4/2016	0.9183			2/17/2016	0.9183	2/26/2016	0.9183			110
KOA non-ICM	AZ39	0.9183	0.9183	5	7/18/2016	7/18/2016	218	320	0	0	7/21/2016	0.9183			7/22/2016	0.9183	7/22/2016	0.9183			176
KOA non-ICM	AT50	0.8357	0.8357	5	6/2/2015	6/2/2015	105	20	5	0	6/16/2015	0.8357			6/19/2015	0.8357	6/22/2015	0.8357			7
KOA non-ICM	AW40	0.9183	0.9183	6	12/3/2015	12/3/2015	450	150	0	2	12/7/2015	0.9183			12/8/2015	0.9183	1/26/2016	0.9183			103
KOA non-ICM	AW42	0.9183	0.9183	8	3/1/2016	3/1/2016	190	190	30	1	3/3/2016	0.9183			3/11/2016	0.9183	3/15/2016	0.9183			116
KOA non-ICM	AP50	0.8637	0.8637	5	6/23/2015	6/23/2015	55	20	2	0	7/7/2015	0.8637			7/10/2015	0.8637	7/15/2015	0.8637			17
KOA non-ICM	BB48	0.9183	0.9183	8	12/9/2015	12/10/2015	29	30	2	1	12/11/2015	0.9183			12/14/2015	0.9183	2/29/2016	0.9183			111
KOA non-ICM	BC47	0.9183	0.9183	5	5/3/2016	5/3/2016	45	20	3	0	5/10/2016	0.9183			5/13/2016	0.9183	5/16/2016	0.9183			142
KOA non-ICM	AA51	0.9183	0.9183	5	7/29/2015	7/30/2015	33	7	1	0	7/31/2015	0.9183			8/4/2015	0.9183	8/6/2015	0.9183			29
KOA non-ICM	AE52	0.9183	0.9183	5	7/14/2015	7/15/2015	13	7	0	0	7/17/2015	0.9183			7/27/2015	0.9183	7/29/2015	0.9183			25
KOA non-ICM	CB8	0.7623	0.7623	8	8/6/2015	8/7/2015	124	5	20	0	8/10/2015	0.7623			8/13/2015	0.7623	8/19/2015	0.7623			39
KOA non-ICM	AB51	0.9183	0.9183	5	7/24/2015	7/27/2015	21	10	1	0	7/30/2015	0.9183			8/3/2015	0.9183	8/6/2015	0.9183			29
KOA non-ICM	AC50	0.9406	0.9406	5	7/23/2015	7/23/2015	45	40	10	0	7/28/2015	0.9406			8/3/2015	0.9406	8/7/2015	0.9406			30
KOA non-ICM	F44	0.8864	0.8864	5	9/17/2015	9/17/2015	14	3	2	0	9/18/2015	0.8864			9/23/2015	0.8864	9/29/2015	0.8864			56
KOA non-ICM	F45	0.9153	0.9153	5	9/16/2015	9/16/2015	12	0	1	0	9/17/2015	0.9153			9/18/2015	0.9153	9/29/2015	0.9153			56
KOA non-ICM	N50	0.9183	0.9183	6	7/16/2015	7/16/2015	50	0	225	0	8/4/2015	0.9183			8/5/2015	0.9183	8/19/2015	0.9183			36
KOA non-ICM	N51	0.6752	0.6752	6	7/16/2015	7/16/2015	35	0	25	0	8/4/2015	0.6752			8/5/2015	0.6752	8/19/2015;5/5/2016	0.6752			36, 134
KOA non-ICM	E31	0.9183	0.9183	8	6/16/2015	6/16/2015	12	5	0	0	6/17/2015	0.9183			6/22/2015	0.9183	6/23/2015	0.9183			9
KOA non-ICM	C32	0.9183	0.9183	8	6/11/2015	6/12/2015	19	5	3	0	6/17/2015	0.9183			6/22/2015	0.9183	6/23/2015	0.9183			9
KOA non-ICM	D33	0.9183	0.9183	8	6/3/2015	6/3/2015	21	15	20	0	6/12/2015	0.9183			6/22/2015	0.9183	6/23/2015	0.9183			9
KOA non-ICM	P51	0.9183	0.9183	6	7/13/2015	7/13/2015	30	2	20	0	8/4/2015	0.9183			8/5/2015	0.9183	8/19/2015	0.9183			36
KOA non-ICM	F46	0.8828	0.8828	5	9/16/2015	9/16/2015	23	0	3	0	9/17/2015	0.8828			9/18/2015	0.8828	9/29/2015	0.8828			56
KOA non-ICM	U50	0.9966	0.9966	5	8/12/2015	8/13/2015	65	5	6	0	8/18/2015	0.9966			8/19/2015	0.9966	8/25/2015	0.9966			40
KOA non-ICM	F47	0.3639	0.3639	5	9/16/2015	9/16/2015	6	0	1	0	9/17/2015	0.3639			9/18/2015	0.3639	9/29/2015	0.3639			56
KOA non-ICM	P52	0.2988	0.2988	6	7/13/2015	7/13/2015	0	0	0	0	8/4/2015	0.2988			8/5/2015	0.2988	8/19/2015;5/5/2016	0.2988			36, 134
KOA non-ICM	F39	0.9183	0.9183	5	10/13/2015	10/13/2015	25	5	0	0	10/19/2015	0.9183			10/23/2015	0.9183	10/27/2015	0.9183			75

TABLE B-1 GRID TRACKING LOG

Category	Grid #	Acres	Acres Completed	Team No. [1]	Date Sweep Started	Date Sweep Completed	Anomalies/Digs [2, 3]	MD (Lbs.)	Non-MD (Lbs.)	Qnty. MEC (w/ Barcode) and MDEH (w/o Barcode) [4]	QC Pass Date	Acres QC'd	QC Fail Date	Date ReSweep Completed	QA Submission Date	Acres Submitted for QA	QA Pass Date	Acres QA'd	QA Fail Date	Date ReSweep Completed	Form 6048 #
KOA non-ICM	G23	0.2213	0.2213	8	9/2/2015	9/2/2015	4	2	1	0	9/3/2015	0.2213			9/8/2015	0.2213	9/16/2015	0.2213			48
KOA non-ICM	G32	0.9183	0.9183	8	6/15/2015	6/15/2015	33	20	30	0	7/10/2015	0.9183			6/22/2015	0.9183	6/23/2015	0.9183			9
KOA non-ICM	BQ26	0.9183	0.9183	6	8/18/2015	8/18/2015	1350	135	0	0	8/20/2015	0.9183			8/24/2015	0.9183	9/21/2015	0.9183			50
KOA non-ICM	U51	0.9183	0.9183	5	8/13/2015	8/13/2015	13	5	1	0	8/18/2015	0.9183			8/19/2015	0.9183	8/25/2015	0.9183			40
KOA non-ICM	Q46	0.9183	0.9183	7	7/2/2015	7/2/2015	20	10	2	0	8/4/2015	0.9183			8/5/2015	0.9183	8/19/2015	0.9183			36
KOA non-ICM	BQ27	0.9183	0.9183	6	8/17/2015	8/17/2015	675	75	0	0	8/20/2015	0.9183			8/24/2015	0.9183	9/21/2015	0.9183			50
KOA non-ICM	AV6	0.7642	0.7642	6	9/3/2015	9/3/2015	875	160	10	2	9/16/2015	0.7642			9/17/2015	0.7642	10/12/2015	0.7642			64
KOA non-ICM	BA5	0.9183	0.9183	5	5/29/2015	5/29/2015	230	95	11	0	6/17/2015	0.9183			7/13/2015	0.9183	8/14/2015	0.9183	7/17/2015	7/22/2015	37
KOA non-ICM	BA6d	0.2296	0.2296	5	6/1/2015	6/1/2015	67	35	11	0	7/10/2015	0.2296		6/22/2015	7/23/2015	0.2296	7/31/2015	0.2296			27
KOA non-ICM	Z6	0.4940	0.4940	6	6/9/2015	6/9/2015	75	25	5	0	6/15/2015	0.4940			7/13/2015	0.4940	7/17/2015	0.4940			18
KOA non-ICM	J28	0.9183	0.9183	8	7/1/2015	7/1/2015	28	20	5	0	7/15/2015	0.9183			7/23/2015	0.9183	7/31/2015	0.9183			27
KOA non-ICM	L12	0.9183	0.9183	6	10/13/2015	10/13/2015	0	0	0	0	10/14/2015	0.9183			10/15/2015	0.9183	11/13/2015	0.9183			83
KOA non-ICM	C36	0.9183	0.9183	8	6/17/2015	6/17/2015	17	5	1	0	6/25/2015	0.9183			6/29/2015	0.9183	7/11/2015	0.9183			15
KOA non-ICM	G24	0.4283	0.4283	8	9/1/2015	9/2/2015	46	25	10	0	9/3/2015	0.4283			9/8/2015	0.4283	9/16/2015	0.4283			48
KOA non-ICM	N40	0.9183	0.9183	7	6/19/2015	6/19/2015	17	10	1	0	6/25/2015	0.9183			6/29/2015	0.9183	7/11/2015	0.9183			15
KOA non-ICM	G25	0.8571	0.8571	8	9/1/2015	9/1/2015	46	20	5	0	9/3/2015	0.8571			9/8/2015	0.8571	9/16/2015	0.8571			48
KOA non-ICM	P40	0.9183	0.9183	7	6/22/2015	6/22/2015	26	55	2	0	6/25/2015	0.9183			7/10/2015	0.9183	7/15/2015	0.9183			17
KOA non-ICM	G26	0.3984	0.3984	8	8/28/2015	8/28/2015	5	12	0	0	9/3/2015	0.3984			9/8/2015	0.3984	9/16/2015	0.3984			48
KOA non-ICM	M43	0.9183	0.9183	7	6/16/2015	6/16/2015	15	5	1	0	6/25/2015	0.9183			6/29/2015	0.9183	7/11/2015	0.9183			15
KOA non-ICM	G27	0.2577	0.2577	8	8/28/2015	8/28/2015	9	3	1	0	9/3/2015	0.2577			9/8/2015	0.2577	9/16/2015	0.2577			48
KOA non-ICM	G29	0.1301	0.1301	8	8/25/2015	8/26/2015	6	6	3	0	8/28/2015	0.1301			9/8/2015	0.1301	9/16/2015	0.1301			48
KOA non-ICM	P41	0.9183	0.9183	7	6/24/2015	6/24/2015	10	20	1	0	6/25/2015	0.9183			7/10/2015	0.9183	7/15/2015	0.9183			17
KOA non-ICM	G30	0.3954	0.3954	8	8/26/2015	8/26/2015	4	12	0	0	8/28/2015	0.3954			9/8/2015	0.3954	9/16/2015	0.3954			48
KOA non-ICM	H41	0.9183	0.9183	5	10/15/2015	10/15/2015	6	8	0	0	10/19/2015	0.9183			10/23/2015	0.9183	10/27/2015	0.9183			75
KOA non-ICM	E33	0.9183	0.9183	8	6/3/2015	6/3/2015	23	15	15	0	6/12/2015	0.9183			6/22/2015	0.9183	6/23/2015	0.9183			9
KOA non-ICM	C33	0.9183	0.9183	8	6/10/2015	6/10/2015	12	45	2	0	6/15/2015	0.9183			6/22/2015	0.9183	6/23/2015	0.9183			9
KOA non-ICM	G36	0.9183	0.9183	8	9/15/2015	9/15/2015	13	8	2	0	9/18/2015	0.9183			9/23/2015	0.9183	9/29/2015	0.9183			56
KOA non-ICM	G37	0.9183	0.9183	8	9/17/2015	9/18/2015	12	5	1	0	9/23/2015	0.9183			9/24/2015	0.9183	9/29/2015	0.9183			56
KOA non-ICM	G38	0.9183	0.9183	8	9/18/2015	9/18/2015	9	5	0	0	9/23/2015	0.9183			9/24/2015	0.9183	9/29/2015	0.9183			56
KOA non-ICM	G44	0.9183	0.9183	5	9/17/2015	9/17/2015	7	0	0	0	9/18/2015	0.9183			9/23/2015	0.9183	9/29/2015	0.9183			56
KOA non-ICM	G45	0.9183	0.9183	5	9/18/2015	9/18/2015	16	10	5	0	9/23/2015	0.9183			9/24/2015	0.9183	9/29/2015	0.9183			56
KOA non-ICM	H32	0.9183	0.9183	8	5/12/2015	6/5/2015	36	30	0	0	6/17/2015	0.9183			6/22/2015	0.9183	6/23/2015	0.9183			9
KOA non-ICM	BM3	0.4554	0.4554	5	5/28/2015	5/28/2015	60	10	5	0	6/11/2015;5/12/2016	0.4554			6/23/2015;5/13/2016	0.4554	6/24/2015;5/16/2016	0.4554			10, 141
KOA non-ICM	BM4	0.4834	0.4834	5	5/28/2015	5/28/2015	30	7	3	0	6/11/2015;5/12/2016	0.4834			6/23/2015;5/13/2016	0.4834	6/24/2015;5/16/2016	0.4834			10, 141
KOA non-ICM	F35	0.9183	0.9183	8	6/8/2015	6/8/2015	7	5	1	0	6/12/2015	0.9183			6/22/2015	0.9183	6/23/2015	0.9183			9
KOA non-ICM	J27	0.9183	0.9183	8	7/1/2015	7/1/2015	25	15	5	0	7/15/2015	0.9183			7/20/2015	0.9183	7/24/2015	0.9183			23
KOA non-ICM	G46	0.9183	0.9183	5	9/15/2015	9/15/2015	15	3	1	0	9/16/2015	0.9183			9/17/2015	0.9183	9/29/2015	0.9183			56
KOA non-ICM	C35	0.9183	0.9183	8	6/9/2015	6/9/2015	31	10	20	0	6/15/2015	0.9183			6/22/2015	0.9183	6/23/2015	0.9183			9
KOA non-ICM	BP3	1.2276	1.2276	6	7/21/2015	7/21/2015	430	15	15	0	7/27/2015;5/12/2016	1.2276			8/3/2015;5/13/2016	1.2276	8/10/2015;5/16/2016	1.2276			31, 141
KOA non-ICM	BH7	0.4191	0.4191	5	5/18/2015	5/18/2015	0	0	0	0	6/2/2015	0.4191			6/23/2015	0.4191	6/24/2015	0.4191			10
KOA non-ICM	AP51	0.9183	0.9183	5	6/23/2015	6/23/2015	60	50	5	0	7/16/2015	0.9183			7/23/2015	0.9183	7/29/2015	0.9183			25
KOA non-ICM	G47	1.1351	1.1351	5	9/15/2015	9/15/2015	14	0	1	0	9/16/2015	1.1351			9/17/2015	1.1351	9/29/2015	1.1351			56
KOA non-ICM	H25	0.9378	0.9378	8	8/31/2015	9/1/2015	57	86	5	0	9/3/2015	0.9378			9/8/2015	0.9378	9/16/2015	0.9378			48
KOA non-ICM	BA6b	0.2296	0.2296	5	6/1/2015	6/1/2015	50	25	6	0	7/10/2015	0.2296		6/22/2015	7/23/2015	0.2296	7/31/2015	0.2296			27
KOA non-ICM	BA7c	0.2338	0.2338	1	7/12/2016	7/12/2016	714	292	0	0	7/15/2016	0.2338			7/18/2016	0.2338	7/20/2016	0.2338			173
KOA non-ICM	AW5	0.9171	0.9171	6	5/26/2015	5/26/2015	135	120	0	1	6/11/2015	0.9171			6/23/2015	0.9171	6/24/2015	0.9171			10
KOA non-ICM	H26	0.8687	0.8687	8	8/31/2015	8/31/2015	58	30	20	0	9/3/2015	0.8687			9/8/2015	0.8687	9/16/2015	0.8687			48
KOA non-ICM	H27	0.7431	0.7431	8	8/28/2015	8/31/2015	58	22	16	0	9/3/2015	0.7431			9/8/2015	0.7431	9/16/2015	0.7431			48
KOA non-ICM	H28	0.9183	0.9183	8	8/27/2015	8/28/2015	31	25	5	0	9/3/2015	0.9183			9/8/2015	0.9183	9/16/2015	0.9183			48
KOA non-ICM	H29	0.6454	0.6454	8	8/26/2015	8/26/2015	15	35	3	0	8/28/2015	0.6454			9/8/2015	0.6454	9/16/2015	0.6454			48
KOA non-ICM	BD42	0.9183	0.9183	5	2/3/2016	2/3/2016	255	85	30	0	2/4/2016	0.9183			2/15/2016	0.9183	2/26/2016	0.9183			110
KOA non-ICM	BB36b	0.8124	0.8124	5	9/8/2016	9/9/2016	489	360	0	0	9/14/2016	0.8124			9/14/2016	0.8124	9/15/2016	0.8124			202
KOA non-ICM	AY40	0.9183	0.9183	6	12/11/2015	12/11/2015	800	175	10	0	1/7/2016	0.9183			1/11/2016	0.9183	1/26/2016	0.9183			103
KOA non-ICM	BC41	0.9183	0.9183	5	6/29/2016	6/29/2016	250	90	60	0	7/6/2016	0.9183			7/7/2016	0.9183	7/8/2016	0.9183			164
KOA non-ICM	BC46	0.9183	0.9183	3	2/9/2016	2/11/2016	57	43	13	0	2/12/2016	0.9183			2/17/2016	0.9183	2/26/2016	0.9183			110
KOA non-ICM	AV41	1.1736	1.1736	8	2/18/2016	2/19/2016	303	250	0	3	3/2/2016	1.1736			3/11/2016	1.1736	3/15/2016	1.1736			116
KOA non-ICM	H44	0.9183	0.9183	5	9/18/2015	9/18/2015	12	2	1	0	9/23/2015	0.9183			9/24/2015	0.9183	9/29/2015	0.9183			56
KOA non-ICM	BA46	0.9183	0.9183	3	2/8/2016	2/8/2016	37	98	0	0	2/9/2016	0.9183			2/15/2016	0.9183	2/29/2016	0.9183			111
KOA non-ICM	CM25	1.1842	1.1842	1	1/25/2016	1/25/2016	95	15	0	0	1/27/2016	1.1842			5/4/2016	1.1842	5/6/2016	1.1842			136
KOA non-ICM	BN41	0.9183	0.9183	8	1/13/2016	1/13/2016	60	20	8	0	1/14/2016	0.9183			1/15/2016	0.9183	2/26/2016	0.9183			110
KOA non-ICM	BP41	0.9183	0.9183	5	1/21/2016	1/21/2016	670	20	80	0	1/22/2016	0.9183			1/26/2016	0.9183	2/26/2016	0.9183			110
KOA non-ICM	BR40	0.9183	0.9183	5	1/14/2016	1/15/2016	130	5	55	0	1/19/2016	0.9183			1/21/2016	0.9183	1/26/2016	0.9183			103
KOA non-ICM	CL19	0.9183	0.9183	1	2/15/2016	2/15/2016	50	10	0	0	2/17/2016	0.9183			2/23/2016	0.9183	3/9/2016	0.9183			115
KOA non-ICM	BA6c	0.2296	0.2296	5	5/29/2015	6/1/2015	50	15	2	0	6/17/2015	0.2296			7/13/2015	0.2296	7/17/2015	0.2296			18
KOA non-ICM	H45	0.9183	0.9183	5	9/18/2015	9/18/2015	30	2	10	0	9/23/2015	0.9183			9/24/2015	0.9183	9/29/2015	0.9183			56
KOA non-ICM	H46	0.9183	0.9183	5	9/14/2015	9/14/2015	8	0	0	0	9/15/2015	0.9183			9/17/2015	0.9183	9/29/2015	0.9183			56
KOA non-ICM	H47	1.0807	1.0807	5	9/15/2015	9/15/2015	10	0	1	0	9/16/2015	1.0807			9/17/2015	1.0807	9/29/2015	1.0807			56
KOA non-ICM	J24	0.1876	0.1876	8	9/3/2015	9/3/2015	9	10	0	0	9/16/2015	0.1876			9/16/2015	0.1876	9/17/2015	0.1876			49
KOA non-ICM	R41	1.2225	1.2225	7	6/23/2015	6/23/2015	134	75	25	0	6/25/2015	1.2225			7/10/2015	1.2225	7/15/2015	1.2225			17
KOA non-ICM	BN2	0.9183	0.9183	6	7/21/2015	7/21/2015	400	20	10	0	7/28/2015	0.9183			8/3/2015	0.9183	8/10/2015	0.9183			31
KOA non-ICM	S50	1.0104	1.0104	5	8/18/2015	8/18/2015	15	40	15	0	8/21/2015	1.0104			8/24/2015	1.0104	9/9/2015	1.0104			44
KOA non-ICM	R46	1.1868	1.1868	7	7/2/2015	7/2/2015	11	15	2	0	7/14/2015	1.1868			7/20/2015	1.1868	7/24/2015	1.1868			23
KOA non-ICM	R42	1.2153	1.2153	7	6/25/2015	6/25/2015	60	75	10	0	7/13/2015	1.2153			7/20/2015	1.2153	7/24/2015	1.2153			23
KOA non-ICM	J25	0.8086	0.8086	8	9/2/2015	9/3/2015	27	35	2	0	9/16/2015	0.8086			9/16/2015	0.8086	9/17/2015	0.8086			49
KOA non-ICM	BN4	0.9183	0.9183	6	5/27/2015	5/27/2015	245	35	20	0	7/28/2015	0.9183			8/3/2015	0.9183	8/10/2015	0.9183			31
KOA non-ICM	S51	0.8720	0.8720	5	8/18/2015	8/18/2015	11	1	2	0	8/21/2015	0.8720			8/24/2015	0.8720	9/9/2015	0.8720			44
KOA non-ICM	U52	0.8069	0.8069	5	8/12/2015	8/12/2015	80	10	150	0	8/18/2015	0.8069			8/19/2015	0.8069	8/25/2015	0.8069			40
KOA non-ICM	CH8	1.0611	1.0611	8	7/28/2015	7/28/2015	101	2	4	0	7/30/2015	1.0611			8/3/2015	1.0611	8/12/2015	1.0611			34
KOA non-ICM	CG8	1.0116	1.0116	8	7/28/2015	7/29/2015	83	37	7	0	7/31/2015	1.0116			8/3/2015	1.0116	8/7/2015	1.0116			30
KOA non-ICM	Q48	0.9183	0.9183	7	7/7/2015	7/7/2015	14	10	1	0	8/4/2015	0.9183			8/5/2015	0.9183	8/19/2015	0.9183			36
KOA non-ICM	U53	0.5187	0.5187	5	8/12/2015	8/12/2015	12	8	3	0	8/18/2015	0.5187			8/19/2015	0.5187	8/25/2015;5/5/2016	0.5187			40, 134
KOA non-ICM	BR39	0.9183	0.9183	5	1/15/2016	1/18/2016	347	10	45	0	1/19/2016	0.9183			1/21/2016	0.9183	1/26/2016	0.9183			103
KOA non-ICM	BX37	0.9183	0.9183	8	2/11/2016	2/11/2016	34	10	2	0	2/12/2016	0.9183			2/17/2016	0.9183	3/1/2016	0.9183			112
KOA non-ICM	BW37	0.9183	0.9183	8	2/15/2016	2/15/2016	23	20	5	0	2/16/2016	0.9183			2/23/2016	0.9183	3/1/2016	0.9183			112
KOA non-ICM	BF38	0.9183	0.9183	5	8/23/2016	8/24/2016	330	200	0	0	8/26/2016	0.9183			8/26/2016	0.9183	8/26/2016	0.9183			194
KOA non-ICM	BE39	0.9183	0.9183	5	7/28/2016	7/29/2016	465	225	0	0	9/9/2016	0.9183			9/10/2016	0.9183	9/12/2016	0.9183			201
KOA non-ICM	BF41	0.9183	0.9183	8	2/3/2016	2/3/2016	561	20	50	0	3/18/2016	0.9183			3/23/2016	0.9183	3/29/2016	0.9183	2/25/2016	3/1/2016	121
KOA non-ICM	BG36	0.9183	0.9183	5	8/16/2016	8/17/2016	310	120	1	0	8/19/2016	0.9183			8/22/2016	0.9183	8/25/2016	0.9183			193
KOA non-ICM	BG39	0.9183	0.9183	5	8/1/2016	8/2/2016	280	110	0	1	8/8/2016	0.9183			8/9/2016	0.9183	8/9/2016	0.9183			184
KOA non-ICM	BD45	0.9183	0.9183	5	1/28/2016	1/28/2016	310	25	30	0	1/29/2016	0.9183			2/4/2016	0.9183	2/26/2016	0.9183			110
KOA non-ICM	BK41	0.9183	0.9183	8	1/21/2016	1/21/2016	391	30	23	0	1/25/2016	0.9183			1/26/2016	0.9183	2/25/2016	0.9183			109
KOA non-ICM	BV34	0.9183	0.9183	7	1/21/2016	1/21/2016	82	25	0	0	2/5/2016	0.9183			2/15/2016	0.9183	2/22/2016	0.9183			114
KOA non-ICM	BX38	0.9183	0.9183	8	2/12/2016	2/12/2016	45	8	1	0	2/16/2016	0.9183			2/23/2016	0.9183	3/1/2016	0.9183			112
KOA non-ICM	BS37	0.9183	0.9183	7	2/22/2016	2/22/2016	105	40	0	0	2/23/2016	0.9183			2/29/2016	0.9183	3/3/2016	0.9183			113
KOA non-ICM	BB50	0.9183	0.9183	8	12/11/2015	12/11/2015	25	15	3	0	2/15/2016	0.9183			2/23/2016	0.9183	2/29/2016	0.9183			111

TABLE B-1 GRID TRACKING LOG

Category	Grid #	Acres	Acres Completed	Team No. [1]	Date Sweep Started	Date Sweep Completed	Anomalies/Digs [2, 3]	MD (Lbs.)	Non-MD (Lbs.)	Qnty. MEC (w/ Barcode) and MDEH (w/o Barcode) [4]	QC Pass Date	Acres QC'd	QC Fail Date	Date ReSweep Completed	QA Submission Date	Acres Submitted for QA	QA Pass Date	Acres QA'd	QA Fail Date	Date ReSweep Completed	Form 6048 #
KOA non-ICM	AY53	0.9183	0.9183	5	4/21/2016	4/21/2016	22	15	1	0	4/29/2016	0.9183			5/4/2016	0.9183	5/5/2016	0.9183			133
KOA non-ICM	BM41	0.9183	0.9183	8	1/14/2016	1/14/2016	56	10	15	0	1/18/2016	0.9183			1/19/2016	0.9183	2/26/2016	0.9183			110
KOA non-ICM	BB7a	0.2461	0.2461	5	6/1/2015	6/1/2015	260	158	10	1	7/13/2016; 7/27/2016	0.2461			7/15/2016; 7/27/2016	0.2461	7/28/2016	0.2461	7/18/2016	7/26/2016	178
KOA non-ICM	AZ41	0.9183	0.9183	8	3/4/2016	3/7/2016	143	218	0	0	3/9/2016	0.9183			3/18/2016	0.9183	4/7/2016	0.9183			124
KOA non-ICM	BC44	0.9183	0.9183	5	2/5/2016	2/5/2016	375	10	35	0	2/8/2016	0.9183			2/15/2016	0.9183	2/26/2016	0.9183			110
KOA non-ICM	AV39	1.1593	1.1593	6	12/1/2015	12/2/2015	650	325	0	4	12/8/2015	1.1593			12/9/2015	1.1593	1/26/2016	1.1593			103
KOA non-ICM	AW37	0.9183	0.9183	5	7/12/2016	7/13/2016	1101	481	0	5	7/15/2016; 8/08/2016	0.9183			7/18/2016; 8/9/2016	0.9183	8/9/2016	0.9183	7/20/2016	8/2/2016	184
KOA non-ICM	BB42	0.9183	0.9183	8	4/19/2016	4/19/2016	402	82	2	0	4/27/2016	0.9183			5/4/2016	0.9183	5/13/2016	0.9183			140
KOA non-ICM	BP32	0.9778	0.9778	8	11/16/2015	11/16/2015	50	20	5	0	11/17/2015	0.9778			11/18/2015	0.9778	11/19/2015	0.9778			87
KOA non-ICM	CM22	0.7401	0.7401	1	1/21/2016	1/22/2016	70	15	0	0	1/27/2016	0.7401			4/21/2016	0.7401	5/6/2016	0.7401			136
KOA non-ICM	BD38	0.9183	0.9183	5	8/31/2016	9/1/2016	393	280	0	1	9/21/2016	0.9183			9/22/2016	0.9183	9/22/2016	0.9183			206
KOA non-ICM	T53	0.5458	0.5458	6	7/10/2015	7/10/2015	2	1	0	0	8/5/2015	0.5458			8/6/2015	0.5458	8/19/2015;5/5/2016	0.5458			36, 40, 134
KOA non-ICM	BU34	0.9183	0.9183	8	11/18/2015	11/18/2015	28	30	0	0	11/19/2015	0.9183			11/20/2015	0.9183	12/9/2015	0.9183			96
KOA non-ICM	CA35	0.9183	0.9183	5	2/11/2016	2/11/2016	35	25	10	0	2/12/2016	0.9183			2/17/2016	0.9183	3/1/2016	0.9183			112
KOA non-ICM	BW39	0.9183	0.9183	8	2/16/2016	2/16/2016	16	21	0	0	2/23/2016	0.9183			2/29/2016	0.9183	3/1/2016	0.9183			112
KOA non-ICM	BY30	0.9183	0.9183	5	10/25/2016	10/25/2016	132	20	0	0	10/28/2016	0.9183			10/31/2016	0.9183	10/31/2016	0.9183			217
KOA non-ICM	BX32	0.9183	0.9183	5	9/20/2016	9/20/2016	133	25	0	0	9/26/2016	0.9183			9/27/2016	0.9183	9/27/2016	0.9183			209
KOA non-ICM	CL20	0.9183	0.9183	1	2/12/2016	2/12/2016	95	20	0	0	2/17/2016	0.9183			2/23/2016	0.9183	3/9/2016	0.9183			115
KOA non-ICM	BA49	0.9183	0.9183	8	12/10/2015	12/10/2015	24	25	2	0	12/11/2015	0.9183			12/14/2015	0.9183	2/29/2016	0.9183			111
KOA non-ICM	AZ46	0.9183	0.9183	7	2/5/2016	2/5/2016	73	45	0	0	2/8/2016	0.9183			2/15/2016	0.9183	2/29/2016	0.9183			111
KOA non-ICM	AZ48	0.9183	0.9183	8	12/7/2015	12/9/2015	24	15	1	2	12/11/2015	0.9183			12/14/2015	0.9183	2/29/2016	0.9183			111
KOA non-ICM	BA51	0.6611	0.6611	5	4/28/2016	4/28/2016	20	0	1	0	5/6/2016	0.6611			5/10/2016	0.6611	5/13/2016	0.6611			140
KOA non-ICM	AX49	0.9183	0.9183	8	11/30/2015	11/30/2015	44	45	5	1	12/2/2015	0.9183			12/3/2015	0.9183	12/4/2015	0.9183			92
KOA non-ICM	AX48	0.9183	0.9183	8	11/13/2015	11/13/2015	32	35	1	0	11/18/2015	0.9183			11/19/2015	0.9183	12/4/2015	0.9183			92
KOA non-ICM	AX47	0.9183	0.9183	8	11/11/2015	11/12/2015	32	50	2	0	11/18/2015	0.9183			11/19/2015	0.9183	12/4/2015	0.9183			92
KOA non-ICM	AR57	0.7817	0.7817	5	6/22/2015	6/22/2015	12	0	1	0	6/25/2015	0.7817			7/10/2015	0.7817	7/15/2015	0.7817			17
KOA non-ICM	AW52	1.2039	1.2039	7	4/1/2016	4/1/2016	55	20	0	0	4/1/2016	1.2039			4/15/2016	1.2039	5/5/2016	1.2039			133
KOA non-ICM	AW50	0.9183	0.9183	8	12/2/2015	12/3/2015	32	60	2	0	2/10/2016	0.9183	12/7/2015	1/27/2016	2/15/2016	0.9183	3/15/2016	0.9183			116
KOA non-ICM	BC45	0.9183	0.9183	3	2/11/2016	2/11/2016	64	32	23	0	2/12/2016	0.9183			2/17/2016	0.9183	2/26/2016	0.9183			110
KOA non-ICM	BE44	0.9183	0.9183	5	1/27/2016	1/27/2016	445	38	41	1	1/29/2016; 5/2/2016; 7/14/2016	0.9183			5/4/2016; 7/15/2016	0.9183	7/18/2016	0.9183	5/6/16	7/6/2016	170
KOA non-ICM	BP38	0.9183	0.9183	3	2/19/2016	2/19/2016	60	50	0	0	2/22/2016	0.9183			2/29/2016	0.9183	3/3/2016	0.9183			113
KOA non-ICM	BQ38	0.9183	0.9183	3	2/12/2016	2/12/2016	74	18	37	0	2/16/2016	0.9183			2/23/2016	0.9183	2/25/2016	0.9183			109
KOA non-ICM	BQ39	0.9183	0.9183	5	1/18/2016	1/18/2016	102	15	20	0	1/19/2016	0.9183			1/21/2016	0.9183	1/26/2016	0.9183			103
KOA non-ICM	BS38	0.9183	0.9183	7	2/22/2016	2/23/2016	208	25	2	0	3/30/2016	0.9183			5/4/2016	0.9183	5/11/2016	0.9183	3/17/2016	3/30/2016	138
KOA non-ICM	BL41	0.9183	0.9183	8	1/19/2016	1/19/2016	287	16	21	0	1/25/2016	0.9183			1/26/2016	0.9183	2/25/2016	0.9183			109
KOA non-ICM	BK42	0.9183	0.9183	8	1/21/2016	1/21/2016	339	11	9	0	1/25/2016	0.9183			1/26/2016	0.9183	2/26/2016	0.9183			110
KOA non-ICM	BS33	0.9183	0.9183	8	8/3/2015	8/4/2015	85	28	4	0	8/6/2015	0.9183			8/7/2015	0.9183	8/13/2015	0.9183			35
KOA non-ICM	BU31	0.9183	0.9183	8	11/19/2015	11/19/2015	38	40	0	0	11/20/2015	0.9183			12/1/2015	0.9183	12/9/2015	0.9183			96
KOA non-ICM	BM35	1.0564	1.0564	7	1/14/2016	1/15/2016	92	64	0	1	1/18/2016	1.0564			1/21/2016	1.0564	2/24/2016	1.0564			108
KOA non-ICM	BJ35	0.8338	0.8338	5	8/8/2016	8/9/2016	290	120	3	0	8/12/2016	0.8338			8/12/2016	0.8338	8/15/2016	0.8338			188
KOA non-ICM	BP4	1.2941	1.2941	6	7/24/2015	7/24/2015	350	40	50	0	7/28/2015;5/12/2016	1.2941			8/3/2015;5/13/2016	1.2941	8/10/2015;5/16/2016	1.2941			31, 141
KOA non-ICM	AX4	0.6808	0.6808	6	5/29/2015	5/29/2015	235	125	10	1	6/11/2015	0.6808			6/23/2015	0.6808	6/24/2015	0.6808			10
KOA non-ICM	K33	0.9183	0.9183	8	5/7/2015	5/8/2015	0	0	0	0	5/14/2015	0.9183			5/29/2015	0.9183	6/4/2015	0.9183			1
KOA non-ICM	Q50	0.9183	0.9183	5	8/24/2015	8/24/2015	25	1	1	0	8/25/2015	0.9183			8/26/2015	0.9183	9/9/2015	0.9183			44
KOA non-ICM	BK7	0.2845	0.2845	5	5/19/2015	5/19/2015	43	15	0	0	6/2/2015	0.2845			6/23/2015	0.2845	6/24/2015	0.2845			10
KOA non-ICM	BL7	0.4577	0.4577	5	5/21/2015	5/21/2015	120	80	1	0	6/2/2015	0.4577			6/23/2015	0.4577	6/24/2015	0.4577			10
KOA non-ICM	Q51	0.8552	0.8552	5	8/24/2015	8/24/2015	225	0	30	0	8/25/2015	0.8552			8/26/2015	0.8552	9/9/2015	0.8552			44
KOA non-ICM	Q52	0.8376	0.8376	5	8/21/2015	8/21/2015	40	5	10	0	8/25/2015	0.8376			8/26/2015	0.8376	9/9/2015	0.8376			44
KOA non-ICM	R52	0.6996	0.6996	5	8/21/2015	8/21/2015	90	10	20	0	8/25/2015	0.6996			8/26/2015	0.6996	9/9/2015	0.6996			44
KOA non-ICM	R44	1.2010	1.2010	7	6/30/2015	6/30/2015	43	15	5	0	7/14/2015	1.2010			7/20/2015	1.2010	7/24/2015	1.2010			23
KOA non-ICM	R47	1.1796	1.1796	7	7/2/2015	7/2/2015	37	15	6	0	7/14/2015	1.1796			7/20/2015	1.1796	7/24/2015	1.1796			23
KOA non-ICM	J44	0.9183	0.9183	5	9/21/2015	9/21/2015	23	1	3	0	9/23/2015	0.9183			9/24/2015	0.9183	9/29/2015	0.9183			56
KOA non-ICM	Q45	0.9183	0.9183	7	7/1/2015	7/1/2015	30	20	3	0	7/14/2015	0.9183			7/20/2015	0.9183	7/24/2015	0.9183			23
KOA non-ICM	J45	0.9183	0.9183	5	9/21/2015	9/21/2015	22	5	1	0	9/23/2015	0.9183			9/24/2015	0.9183	9/29/2015	0.9183			56
KOA non-ICM	J46	0.9183	0.9183	5	9/14/2015	9/14/2015	11	1	1	0	9/15/2015	0.9183			9/17/2015	0.9183	9/29/2015	0.9183			56
KOA non-ICM	R48	1.1725	1.1725	7	7/7/2015	7/7/2015	34	15	5	0	7/14/2015	1.1725			7/23/2015	1.1725	7/31/2015	1.1725			27
KOA non-ICM	V50	0.9896	0.9896	5	8/10/2015	8/10/2015	75	5	10	0	8/12/2015	0.9896			8/13/2015	0.9896	8/19/2015	0.9896			36
KOA non-ICM	L26	0.9183	0.9183	8	7/7/2015	7/7/2015	85	70	10	0	7/15/2015	0.9183			7/23/2015	0.9183	7/24/2015	0.9183			23
KOA non-ICM	M26	0.9183	0.9183	8	7/8/2015	7/8/2015	50	65	5	0	7/15/2015	0.9183			7/23/2015	0.9183	7/31/2015	0.9183			27
KOA non-ICM	L33	0.9183	0.9183	8	5/7/2015	5/7/2015	0	0	0	0	5/14/2015	0.9183			5/29/2015	0.9183	6/4/2015	0.9183			1
KOA non-ICM	M32	0.9183	0.9183	7	6/10/2015	6/10/2015	85	35	8	0	6/15/2015	0.9183			6/19/2015	0.9183	6/22/2015	0.9183			7
KOA non-ICM	AX5	0.9663	0.9663	6	5/26/2015	5/27/2015	215	170	10	1	6/11/2015	0.9663			6/23/2015	0.9663	6/24/2015	0.9663			10
KOA non-ICM	AX6	0.5619	0.5619	6	8/20/2015	8/20/2015	1325	225	15	3	9/16/2015	0.5619			9/17/2015	0.5619	10/12/2015	0.5619			64
KOA non-ICM	R28	1.3159	1.3159	8	6/24/2015	6/25/2015	350	270	15	0	7/10/2015	1.3159			7/23/2015	1.3159	7/31/2015	1.3159			27
KOA non-ICM	J47	0.9183	0.9183	5	9/14/2015	9/14/2015	19	1	3	0	9/15/2015	0.9183			9/17/2015	0.9183	9/29/2015	0.9183			56
KOA non-ICM	J48	0.6133	0.6133	5	9/11/2015	9/11/2015	65	1	8	0	9/15/2015	0.6133			9/17/2015	0.6133	9/29/2015	0.6133			56
KOA non-ICM	K24	0.3510	0.3510	8	9/3/2015	9/3/2015	14	15	0	0	9/16/2015	0.3510			9/16/2015	0.3510	9/17/2015	0.3510			49
KOA non-ICM	N31	0.9025	0.9025	7	5/21/2015	5/26/2015	51	60	5	0	5/27/2015	0.9025			5/29/2015	0.9025	6/4/2015	0.9025			1
KOA non-ICM	P31	0.9183	0.9183	7	5/19/2015	5/19/2015	52	65	1	0	5/21/2015	0.9183			5/29/2015	0.9183	6/4/2015	0.9183			1
KOA non-ICM	R40	1.2296	1.2296	7	6/22/2015	6/23/2015	84	65	10	0	6/25/2015	1.2296			7/10/2015	1.2296	7/15/2015	1.2296			17
KOA non-ICM	Q31	0.9183	0.9183	7	5/14/2015	5/15/2015	66	80	15	0	5/20/2015	0.9183			5/29/2015	0.9183	6/4/2015	0.9183			1
KOA non-ICM	M30	0.9183	0.9183	8	6/22/2015	6/22/2015	28	40	5	0	6/26/2015	0.9183			7/10/2015	0.9183	7/15/2015	0.9183			17
KOA non-ICM	Q27	0.9183	0.9183	8	6/26/2015	6/26/2015	77	130	10	0	7/15/2015	0.9183			7/20/2015	0.9183	7/24/2015	0.9183			23
KOA non-ICM	N43	0.9183	0.9183	7	6/18/2015	6/18/2015	27	20	2	0	6/25/2015	0.9183			6/29/2015	0.9183	7/11/2015	0.9183			15
KOA non-ICM	V51	0.9183	0.9183	5	8/10/2015	8/11/2015	15	5	2	0	8/12/2015	0.9183			8/18/2015	0.9183	8/19/2015	0.9183			36
KOA non-ICM	AZ40	0.9183	0.9183	5	7/18/2016	7/19/2016	375	238	2	1	7/28/2016	0.9183			7/28/2016	0.9183	7/29/2016	0.9183			179
KOA non-ICM	AZ42	0.9183	0.9183	8	3/7/2016	3/7/2016	150	185	0	0	3/9/2016	0.9183			3/18/2016	0.9183	4/7/2016	0.9183			124
KOA non-ICM	AZ43	0.9183	0.9183	5	6/24/2016	6/24/2016	135	100	3	0	7/6/2016	0.9183			7/7/2016	0.9183	7/8/2016	0.9183			164
KOA non-ICM	AW45	0.9183	0.9183	8	11/2/2015	11/2/2015	60	110	3	0	11/5/2015	0.9183			11/11/2015	0.9183	12/2/2015	0.9183			89
KOA non-ICM	BE40	0.9183	0.9183	3	3/3/2016	3/3/2016	148	60	0	0	3/9/2016	0.9183			3/18/2016	0.9183	3/29/2016	0.9183			121
KOA non-ICM	BF43	0.9183	0.9183	8	2/4/2016	2/5/2016	311	30	40	0	2/8/2016	0.9183			2/15/2016	0.9183	2/26/2016	0.9183			110
KOA non-ICM	BE43	0.9183	0.9183	5	1/26/2016	1/26/2016	700	30	80	0	1/29/2016	0.9183			2/4/2016	0.9183	2/26/2016	0.9183			110
KOA non-ICM	BB45	0.9183	0.9183	5	6/21/2016	6/22/2016	160	50	5	0	6/27/2016	0.9183			7/7/2016	0.9183	7/8/2016	0.9183			164
KOA non-ICM	BD41	0.9183	0.9183	3	3/4/2016	3/4/2016	410	75	60	0	3/9/2016	0.9183			3/18/2016	0.9183	3/29/2016	0.9183			121
KOA non-ICM	BE41	0.9183	0.9183	5	1/25/2016	1/25/2016	235	50	80	0	1/29/2016	0.9183			2/4/2016	0.9183	2/25/2016	0.9183			109
KOA non-ICM	BF39	0.9183	0.9183	5	7/29/2016	8/1/2016	365	150	1	3	8/8/2016	0.9183			8/9/2016	0.9183	8/9/2016	0.9183			184
KOA non-ICM	AY49	0.9183	0.9183	8	12/7/2015	12/7/2015	26	20	1	0	12/8/2015	0.9183			12/9/2015	0.9183	2/29/2016	0.9183			111
KOA non-ICM	AZ51	0.6540	0.6540	8	12/4/2015	12/4/2015	25	10	2	0	12/7/2015	0.6540			12/8/2015	0.6540	2/29/2016	0.6540			111
KOA non-ICM	AZ50	0.9183	0.9183	8	12/4/2015	12/4/2015	27	20	2	0	12/7/2015	0.9183			12/8/2015	0.9183	2/29/2016	0.9183			111
KOA non-ICM	BG41	0.9183	0.9183	8	1/29/2016	1/29/2016	280	15	35	0	2/4/2016	0.9183			2/17/2016	0.9183	2/25/2016	0.9183			109
KOA non-ICM	BM38	0.9183	0.9183	3	2/22/2016	2/22/2016	65	40	75	0	2/24/2016	0.9183			2/29/2016	0.9183	3/3/2016	0.9183			113
KOA non-ICM	BN39	0.9183	0.9183	3	2/15/2016	2/16/2016	180	30	35	0	2/22/2016	0.9183			2/29/2016	0.9183	3/3/2016	0.9183			113
KOA non-ICM	BM40	0.9183	0.9183	8	1/14/2016	1/14/2016	110	30	10	0	1/18/2016	0.9183			1/19/2016	0.9183	2/25/2016	0.9183			109
KOA non-ICM	BP30	1.0318	1.0318	3	1/15/2016	1/18/2016	155	80	0	2	1/26/2016	1.0318			2/4/2016	1.0318	2/23/2016	1.0318			107
KOA non-ICM	BP31	1.0048	1.0048	3	1/18/2016	1/18/2016	160	75	0	1	1/26/2016	1.0048			2/4/2016	1.0048	2/23/2016	1.0048			107

TABLE B-1 GRID TRACKING LOG

Category	Grid #	Acres	Acres Completed	Team No. [1]	Date Sweep Started	Date Sweep Completed	Anomalies/Digs [2, 3]	MD (Lbs.)	Non-MD (Lbs.)	Qnty. MEC (w/ Barcode) and MDEH (w/o Barcode) [4]	QC Pass Date	Acres QC'd	QC Fail Date	Date ReSweep Completed	QA Submission Date	Acres Submitted for QA	QA Pass Date	Acres QA'd	QA Fail Date	Date ReSweep Completed	Form 6048 #
KOA non-ICM	M11	0.9183	0.9183	6	10/1/2015	10/1/2015	2	1	0	0	10/14/2015	0.9183			10/15/2015	0.9183	11/13/2015	0.9183			83
KOA non-ICM	BP25	1.0566	1.0566	5	10/21/2016	10/24/2016	3082	335	0	0	10/28/2016; 11/2/2016	1.0566			10/31/2016; 11/10/2016	1.0566	11/10/2016	1.0566	10/31/2016	11/1/2016	221
KOA non-ICM	BL39	0.9183	0.9183	3	2/24/2016	2/24/2016	70	50	0	0	2/26/2016	0.9183			2/29/2016	0.9183	3/3/2016	0.9183			113
KOA non-ICM	BB38	0.9183	0.9183	5	9/12/2016	9/12/2016	330	300	0	0	9/16/2016	0.9183			9/16/2016	0.9183	9/19/2016	0.9183			203
KOA non-ICM	BG35	0.6854	0.6854	5	8/17/2016	8/18/2016	290	150	1	0	8/26/2016	0.6854			8/26/2016	0.6854	8/26/2016	0.6854			194
KOA non-ICM	BF36	0.9183	0.9183	5	8/18/2016	8/19/2016	330	200	0	0	8/26/2016	0.9183			8/26/2016	0.9183	8/26/2016	0.9183			194
KOA non-ICM	BZ35	0.9183	0.9183	8	2/17/2016	2/17/2016	27	31	1	0	2/23/2016	0.9183			2/29/2016	0.9183	3/1/2016	0.9183			112
KOA non-ICM	BY38	0.9183	0.9183	8	2/8/2016	2/8/2016	67	10	2	0	2/9/2016	0.9183			2/15/2016	0.9183	3/1/2016	0.9183			112
KOA non-ICM	BT34	0.9183	0.9183	8	11/17/2015	11/18/2015	35	30	0	0	11/19/2015	0.9183			11/20/2015	0.9183	12/9/2015	0.9183			96
KOA non-ICM	BV37	0.9183	0.9183	7	2/18/2016	2/18/2016	112	12	0	0	2/22/2016	0.9183			2/29/2016	0.9183	3/3/2016	0.9183			113
KOA non-ICM	BY37	0.9183	0.9183	8	2/8/2016	2/9/2016	47	10	7	0	2/10/2016	0.9183			2/15/2016	0.9183	3/1/2016	0.9183			112
KOA non-ICM	BY35	0.9183	0.9183	8	2/10/2016	2/10/2016	36	8	1	0	2/11/2016	0.9183			2/17/2016	0.9183	3/1/2016	0.9183			112
KOA non-ICM	CK25	0.9183	0.9183	6	11/12/2015	11/12/2015	22	5	5	0	11/16/2015	0.9183			11/17/2015	0.9183	11/18/2015	0.9183			86
KOA non-ICM	CK24	0.9183	0.9183	6	11/11/2015	11/11/2015	53	30	2	0	11/12/2015	0.9183			11/13/2015	0.9183	11/17/2015	0.9183			85
KOA non-ICM	CJ25	0.7496	0.7496	6	11/12/2015	11/12/2015	30	0	5	0	11/16/2015	0.7496			11/17/2015	0.7496	11/18/2015	0.7496			86
KOA non-ICM	CL26	0.9183	0.9183	3	1/11/2016	1/11/2016	85	5	15	0	1/12/2016	0.9183			1/13/2016	0.9183	2/17/2016	0.9183			106
KOA non-ICM	CL22	0.9183	0.9183	1	1/11/2016	1/12/2016	50	20	0	0	1/15/2016	0.9183			1/19/2016	0.9183	2/17/2016	0.9183			106
KOA non-ICM	CJ24	0.7717	0.7717	6	11/11/2015	11/11/2015	42	10	5	0	11/12/2015	0.7717			11/13/2015	0.7717	11/17/2015	0.7717			85
KOA non-ICM	BW29	0.9183	0.9183	7	1/28/2016	1/28/2016	112	25	0	0	2/5/2016	0.9183			2/15/2016	0.9183	2/22/2016	0.9183			114
KOA non-ICM	BW30	0.9183	0.9183	8	12/14/2015	1/5/2016	44	35	2	0	1/13/2016	0.9183			1/15/2016	0.9183	2/22/2016	0.9183			114
KOA non-ICM	CL25	0.9183	0.9183	8	1/12/2016	1/12/2016	40	2	1	0	1/12/2016	0.9183			1/15/2016	0.9183	2/17/2016	0.9183			106
KOA non-ICM	CL31	0.9183	0.9183	1	2/3/2016	2/3/2016	150	10	0	0	2/4/2016	0.9183			2/15/2016	0.9183	2/17/2016	0.9183			106
KOA non-ICM	CG32	0.9183	0.9183	5	2/16/2016	2/17/2016	235	1	3	0	3/15/2016	0.9183			3/18/2016	0.9183	3/29/2016	0.9183			121
KOA non-ICM	CE34	0.9183	0.9183	5	12/8/2015	12/9/2015	40	1	5	0	12/10/2015	0.9183			12/11/2015	0.9183	2/15/2016	0.9183			104
KOA non-ICM	BU28	0.9183	0.9183	6	11/20/2015	11/20/2015	650	75	0	0	11/30/2015	0.9183			12/1/2015	0.9183	12/9/2015	0.9183			96
KOA non-ICM	BX30	0.9183	0.9183	5	10/26/2016	10/26/2016	116	25	0	0	10/28/2016	0.9183			10/31/2016	0.9183	10/31/2016	0.9183			217
KOA non-ICM	CK27	0.9183	0.9183	6	11/13/2015	11/13/2015	460	0	10	0	11/16/2015; 6/9/2016	0.9183			6/10/2016	0.9183	6/14/2016	0.9183			152
KOA non-ICM	CB36	0.9183	0.9183	5	2/9/2016	2/9/2016	35	10	20	0	2/10/2016	0.9183			2/15/2016	0.9183	3/1/2016	0.9183			112
KOA non-ICM	CG37	0.9183	0.9183	5	12/1/2015	12/1/2015	90	3	10	0	12/2/2015	0.9183			12/3/2015	0.9183	12/10/2015	0.9183			97
KOA non-ICM	CC35	0.9183	0.9183	5	1/6/2016	1/6/2016	10	55	0	0	1/7/2016	0.9183			1/11/2016	0.9183	3/1/2016	0.9183			112
KOA non-ICM	BS40	0.9183	0.9183	5	1/13/2016	1/13/2016	217	10	25	0	3/18/2016	0.9183			3/23/2016	0.9183	3/29/2016	0.9183	1/26/2016	3/1/2016	121
KOA non-ICM	CD30	1.4775	1.4775	5	3/8/2016	3/15/2016	2780	276	180	1	3/31/2016; 6/20/16	1.4775			4/15/2016; 6/21/2016	1.4775	6/22/2016	1.4775	4/28/2016	6/9/2016	157
KOA non-ICM	CB31	0.9183	0.9183	5	9/23/2016	9/26/2016	114	20	0	0	9/28/2016	0.9183			9/29/2016	0.9183	9/30/2016	0.9183			210
KOA non-ICM	CJ18	0.9040	0.9040	1	1/20/2016	1/20/2016	90	20	0	0	2/3/2016	0.9040			2/4/2016	0.9040	3/9/2016	0.9040			115
KOA non-ICM	CJ34	0.9183	0.9183	5	11/20/2015	11/20/2015	60	5	10	0	12/2/2015	0.9183			12/3/2015	0.9183	12/16/2015	0.9183			101
KOA non-ICM	CJ33	0.9183	0.9183	5	11/11/2015	11/11/2015	35	10	10	0	11/12/2015	0.9183			11/13/2015	0.9183	11/16/2015	0.9183			84
KOA non-ICM	CK33	0.9183	0.9183	5	11/11/2015	11/12/2015	35	3	2	0	11/12/2015	0.9183			11/13/2015	0.9183	11/16/2015	0.9183			84
KOA non-ICM	CJ31	0.9183	0.9183	5	11/12/2015	11/13/2015	60	5	5	0	11/16/2015	0.9183			11/17/2015	0.9183	11/18/2015	0.9183			86
KOA non-ICM	CH30	1.3225	1.3225	5	11/5/2015	11/5/2015	55	0	5	0	11/10/2015	1.3225			11/11/2015	1.3225	11/16/2015	1.3225			84
KOA non-ICM	CH31	0.9183	0.9183	5	11/5/2015	11/5/2015	55	1	10	0	11/9/2015	0.9183			11/11/2015	0.9183	11/16/2015	0.9183			84
KOA non-ICM	CL30	0.9183	0.9183	1	1/29/2016	1/29/2016	100	10	0	0	2/3/2016	0.9183			2/15/2016	0.9183	2/17/2016	0.9183			106
KOA non-ICM	BZ29	0.9183	0.9183	5	10/27/2016	10/27/2016	145	30	0	0	10/28/2016	0.9183			10/31/2016	0.9183	10/31/2016	0.9183			217
KOA non-ICM	CB37	0.9183	0.9183	5	2/8/2016	2/8/2016	32	0	2	0	2/9/2016	0.9183			2/15/2016	0.9183	3/1/2016	0.9183			112
KOA non-ICM	CA36	0.9183	0.9183	5	2/12/2016	2/12/2016	30	10	5	0	2/16/2016	0.9183			2/23/2016	0.9183	3/1/2016	0.9183			112
KOA non-ICM	CB34	0.9183	0.9183	5	2/10/2016	2/10/2016	35	5	10	0	2/11/2016	0.9183			2/17/2016	0.9183	3/1/2016	0.9183			112
KOA non-ICM	CC32	0.9183	0.9183	5	9/27/2016	9/27/2016	123	45	0	0	9/28/2016	0.9183			9/29/2016	0.9183	9/30/2016	0.9183			210
KOA non-ICM	CB32	0.9183	0.9183	5	9/23/2016	9/23/2016	123	20	0	0	9/28/2016	0.9183			9/29/2016	0.9183	9/30/2016	0.9183			210
KOA non-ICM	CG34	0.9183	0.9183	5	12/2/2015	12/2/2015	55	15	100	0	12/3/2015	0.9183			12/7/2015	0.9183	12/16/2015	0.9183			101
KOA non-ICM	CG36	0.9183	0.9183	5	12/2/2015	12/2/2015	75	50	10	0	12/3/2015	0.9183			12/7/2015	0.9183	12/10/2015	0.9183			97
KOA non-ICM	CF37	0.9183	0.9183	5	12/7/2015	12/7/2015	35	0	300	0	12/8/2015	0.9183			12/9/2015	0.9183	12/10/2015	0.9183			97
KOA non-ICM	CF36	0.9183	0.9183	5	12/4/2015	12/4/2015	45	10	5	0	12/7/2015	0.9183			12/8/2015	0.9183	12/10/2015	0.9183			97
KOA non-ICM	CC36	0.9183	0.9183	5	1/6/2016	1/6/2016	15	8	1	0	1/7/2016	0.9183			1/11/2016	0.9183	3/1/2016	0.9183			112
KOA non-ICM	CD33	0.9183	0.9183	5	12/10/2015	12/10/2015	30	15	1	0	12/11/2015	0.9183			12/14/2015	0.9183	2/15/2016	0.9183			104
KOA non-ICM	CE36	0.9183	0.9183	5	12/8/2015	12/9/2015	35	0	10	0	12/10/2015	0.9183			12/11/2015	0.9183	2/15/2016	0.9183			104
KOA non-ICM	CD35	0.9183	0.9183	5	12/10/2015	12/10/2015	17	5	2	0	12/11/2015	0.9183			12/14/2015	0.9183	2/15/2016	0.9183			104
KOA non-ICM	CC34	0.9183	0.9183	5	1/6/2016	1/7/2016	10	0	2	0	1/7/2016	0.9183			1/13/2016	0.9183	3/1/2016	0.9183			112
KOA non-ICM	CK34	0.9183	0.9183	5	11/19/2015	11/19/2015	105	5	30	0	11/20/2015	0.9183			12/1/2015	0.9183	12/16/2015	0.9183			101
KOA non-ICM	CJ23	0.7937	0.7937	6	11/11/2015	11/11/2015	38	10	2	0	11/11/2015	0.7937			11/12/2015	0.7937	11/17/2015	0.7937			85
KOA non-ICM	CK23	0.9183	0.9183	6	11/11/2015	11/11/2015	47	1	5	0	11/16/2015	0.9183			11/17/2015	0.9183	11/18/2015	0.9183			86
KOA non-ICM	CA29	0.9183	0.9183	5	10/13/2016	10/14/2016	1001	200	0	0	10/18/2016	0.9183			10/22/2016	0.9183	10/24/2016	0.9183			216
KOA non-ICM	CF33	0.9183	0.9183	5	12/3/2015	12/3/2015	65	35	10	0	12/7/2015	0.9183			12/8/2015	0.9183	12/16/2015	0.9183			101
KOA non-ICM	BY32	0.9183	0.9183	5	9/20/2016	9/20/2016	125	35	0	0	9/26/2016	0.9183			9/27/2016	0.9183	9/27/2016	0.9183			209
KOA non-ICM	BZ30	0.9183	0.9183	5	9/30/2016	9/30/2016	127	40	0	0	10/12/2016	0.9183			10/12/2016	0.9183	10/12/2016	0.9183			214
KOA non-ICM	BW31	0.9183	0.9183	8	1/5/2016	1/6/2016	59	23	2	0	3/22/2016	0.9183			3/23/2016	0.9183	4/5/2016	0.9183	2/22/2016	3/10/2016	122
KOA non-ICM	BZ38	0.9183	0.9183	5	2/15/2016	2/15/2016	18	3	2	0	2/16/2016	0.9183			2/23/2016	0.9183	3/1/2016	0.9183			112
KOA non-ICM	CA37	0.9183	0.9183	5	2/12/2016	2/12/2016	20	1	1	0	2/16/2016	0.9183			2/23/2016	0.9183	3/1/2016	0.9183			112
KOA non-ICM	BZ36	0.9183	0.9183	8	2/17/2016	2/17/2016	17	23	0	0	2/23/2016	0.9183			2/29/2016	0.9183	3/1/2016	0.9183			112
KOA non-ICM	BZ37	0.9183	0.9183	8	2/16/2016	2/16/2016	15	10	0	0	2/23/2016	0.9183			2/29/2016	0.9183	3/1/2016	0.9183			112
KOA non-ICM	CD36	0.9183	0.9183	5	12/11/2015	12/11/2015	25	2	2	0	12/11/2015	0.9183			12/14/2015	0.9183	2/15/2016	0.9183			104
KOA non-ICM	CD37	0.9183	0.9183	5	12/11/2015	12/11/2015	30	3	5	0	12/16/2015	0.9183			2/16/2016	0.9183	2/16/2016	0.9183			105
KOA non-ICM	CJ32	0.9183	0.9183	5	11/12/2015	11/12/2015	50	30	7	0	11/16/2015	0.9183			11/17/2015	0.9183	11/18/2015	0.9183			86
KOA non-ICM	CK31	0.9183	0.9183	5	11/13/2015	11/13/2015	25	0	3	0	11/16/2015	0.9183			11/17/2015	0.9183	11/18/2015	0.9183			86
KOA non-ICM	CL29	0.9183	0.9183	4	1/11/2016	1/11/2016	17	1	7	0	1/12/2016	0.9183			1/13/2016	0.9183	2/17/2016	0.9183			106
KOA non-ICM	CJ29	0.9183	0.9183	5	11/16/2015	11/16/2015	135	5	10	0	11/20/2015	0.9183			12/1/2015	0.9183	12/10/2015	0.9183			97
KOA non-ICM	CH28	0.5712	0.5712	5	10/22/2015	10/22/2015	875	1	300	0	11/4/2015	0.5712			11/10/2015	0.5712	11/16/2015	0.5712			84
KOA non-ICM	CE35	0.9183	0.9183	5	12/8/2015	12/9/2015	25	0	3	0	12/10/2015	0.9183			12/11/2015	0.9183	2/15/2016	0.9183			104
KOA non-ICM	CB35	0.9183	0.9183	5	2/9/2016	2/10/2016	40	5	10	0	2/11/2016	0.9183			2/17/2016	0.9183	3/1/2016	0.9183			112
KOA non-ICM	CG31	0.8105	0.8105	5	2/16/2016	2/16/2016	475	5	160	0	3/15/2016	0.8105			3/18/2016	0.8105	3/29/2016	0.8105			121
KOA non-ICM	CE33	0.9183	0.9183	5	12/9/2015	12/9/2015	30	0	5	0	12/10/2015	0.9183			12/11/2015	0.9183	2/15/2016	0.9183			104
KOA non-ICM	CE32	0.9183	0.9183	5	3/4/2016	3/7/2016	113	16	25	0	8/16/2016;8/25/2016	0.9183			8/16/2016;8/26/2016	0.9183	8/30/2016	0.9183	8/17/2016	8/23/2016	195
KOA non-ICM	BX29	0.9183	0.9183	5	10/25/2016	10/25/2016	124	35	0	0	10/28/2016	0.9183			10/31/2016	0.9183	10/31/2016	0.9183			217
KOA non-ICM	BY29	0.9183	0.9183	5	10/25/2016	10/25/2016	122	20	0	0	10/28/2016	0.9183			10/31/2016	0.9183	10/31/2016	0.9183			217
KOA non-ICM	BU33	0.9183	0.9183	8	11/18/2015	11/18/2015	33	30	0	0	12/9/2015	0.9183			12/9/2015	0.9183	12/9/2015	0.9183			96
KOA non-ICM	BS34	0.9183	0.9183	8	10/22/2015	10/22/2015	46	40	3	0	11/13/2015	0.9183			11/16/2015	0.9183	11/19/2015	0.9183			87
KOA non-ICM	BV33	0.9183	0.9183	7	1/20/2016	1/20/2016	39	20	0	0	2/5/2016	0.9183			2/15/2016	0.9183	2/22/2016	0.9183			114
KOA non-ICM	BQ33	0.9183	0.9183	8	8/3/2015	8/3/2015	67	20	5	0	8/6/2015	0.9183			8/7/2015	0.9183	8/13/2015	0.9183			35
KOA non-ICM	K46	0.9183	0.9183	5	9/10/2015	9/10/2015	25	3	5	0	9/15/2015	0.9183			9/17/2015	0.9183	9/21/2015	0.9183			50
KOA non-ICM	BQ28	0.9183	0.9183	6	11/6/2015	11/6/2015	1300	125	0	0	11/13/2015	0.9183			11/16/2015	0.9183	11/19/2015	0.9183			87
KOA non-ICM	BV29	0.9183	0.9183	7	1/25/2016	1/25/2016	71	55	0	0	2/5/2016	0.9183			2/15/2016	0.9183	2/22/2016	0.9183			114
KOA non-ICM	BW28	0.9183	0.9183	7	1/26/2016	1/26/2016	61	30	0	0	2/5/2016	0.9183			2/15/2016	0.9183	2/22/2016	0.9183			114
KOA non-ICM	BV28	0.9183	0.9183	7	1/26/2016	1/26/2016	310	60	0	0	2/5/2016	0.9183			2/15/2016	0.9183	2/22/2016	0.9183			114
KOA non-ICM	BT30	0.9183	0.9183	8	11/20/2015	11/20/2015	48	40	1	0	11/30/2015	0.9183			12/1/2015	0.9183	12/9/2015	0.9183			96
KOA non-ICM	K47	0.9183	0.9183	5	9/10/2015	9/10/2015	105	2	10	0	9/15/2015	0.9183			9/17/2015	0.9183	9/21/2015	0.9183			50
KOA non-ICM	N27	0.9183	0.9183	8	6/26/2015	6/26/2015	64	50	5	0	7/15/2015	0.9183			7/20/2015	0.9183	7/24/2015	0.9183			23
KOA non-ICM	P27	0.9183	0.9183	8	6/26/2015	6/26/2015	80	105	10	0	7/15/2015	0.9183			7/20/2015	0.9183	7/24/2015	0.9183			23

TABLE B-1 GRID TRACKING LOG

Category	Grid #	Acres	Acres Completed	Team No. [1]	Date Sweep Started	Date Sweep Completed	Anomalies/Digs [2, 3]	MD (Lbs.)	Non-MD (Lbs.)	Qnty. MEC (w/ Barcode) and MDEH (w/o Barcode) [4]	QC Pass Date	Acres QC'd	QC Fail Date	Date ReSweep Completed	QA Submission Date	Acres Submitted for QA	QA Pass Date	Acres QA'd	QA Fail Date	Date ReSweep Completed	Form 6048 #
KOA non-ICM	L28	0.9183	0.9183	8	6/29/2015	6/30/2015	40	30	6	0	7/15/2015	0.9183			7/20/2015	0.9183	7/24/2015	0.9183			23
KOA non-ICM	AQ52	0.9183	0.9183	5	6/9/2015	6/9/2015	40	10	3	0	6/16/2015	0.9183			6/19/2015	0.9183	6/23/2015	0.9183			8
KOA non-ICM	BB46	0.9183	0.9183	3	2/10/2016	2/10/2016	31	84	0	0	2/12/2016	0.9183			2/17/2016	0.9183	2/29/2016	0.9183			111
KOA non-ICM	AZ47	0.9183	0.9183	3	2/4/2016	2/4/2016	27	44	0	0	2/8/2016	0.9183			2/15/2016	0.9183	2/29/2016	0.9183			111
KOA non-ICM	AS51	0.9183	0.9183	5	6/4/2015	6/4/2015	75	10	15	0	6/16/2015	0.9183			6/19/2015	0.9183	6/23/2015	0.9183			8
KOA non-ICM	AS50	0.8427	0.8427	1	4/11/2016	4/11/2016	141	21	5	0	7/16/2015	0.8427			7/29/2015	0.8427	8/6/2015	0.8427			28, 140
KOA non-ICM	K48	0.9183	0.9183	5	9/10/2015	9/11/2015	26	3	5	0	9/15/2015	0.9183			9/17/2015	0.9183	9/21/2015	0.9183			50
KOA non-ICM	K49	0.5088	0.5088	5	9/11/2015	9/11/2015	30	1	5	0	9/15/2015	0.5088			9/17/2015	0.5088	9/21/2015	0.5088			50
KOA non-ICM	V52	0.8032	0.8032	5	8/11/2015	8/11/2015	25	5	3	0	8/12/2015	0.8032			8/18/2015	0.8032	8/19/2015	0.8032			36
KOA non-ICM	X52	0.9183	0.9183	5	8/5/2015	8/6/2015	23	3	1	0	8/7/2015	0.9183			8/10/2015	0.9183	8/11/2015	0.9183			33
KOA non-ICM	BV30	0.9183	0.9183	8	12/14/2015	1/5/2016	61	35	2	0	1/7/2016	0.9183			1/11/2016	0.9183	2/22/2016	0.9183			114
KOA non-ICM	CC31	0.9183	0.9183	5	9/27/2016	9/27/2016	150	55	0	0	9/28/2016	0.9183			9/29/2016	0.9183	9/30/2016	0.9183			210
KOA non-ICM	CA31	0.9183	0.9183	5	9/29/2016	9/29/2016	151	45	0	0	9/30/2016	0.9183			10/3/2016	0.9183	10/4/2016	0.9183			212
KOA non-ICM	CK20	0.9183	0.9183	1	1/15/2016	1/15/2016	95	55	0	0	1/20/2016	0.9183			1/21/2016	0.9183	2/17/2016	0.9183			106
KOA non-ICM	CL21	0.9183	0.9183	1	1/11/2016	1/11/2016	40	20	0	0	1/15/2016	0.9183			1/19/2016	0.9183	2/17/2016	0.9183			106
KOA non-ICM	CJ22	0.8158	0.8158	6	11/10/2015	11/10/2015	21	1	0.5	0	11/11/2015	0.8158			11/12/2015	0.8158	11/17/2015	0.8158			85
KOA non-ICM	CB30	0.9183	0.9183	5	10/5/2016	10/6/2016	1376	70	40	0	10/12/2016	0.9183			10/17/2016	0.9183	10/18/2016	0.9183			215
KOA non-ICM	CA30	0.9183	0.9183	5	9/30/2016	9/30/2016	138	40	0	0	10/12/2016	0.9183			10/12/2016	0.9183	10/12/2016	0.9183			214
KOA non-ICM	BZ31	0.9183	0.9183	5	9/30/2016	9/30/2016	134	40	0	0	10/12/2016	0.9183			10/12/2016	0.9183	10/12/2016	0.9183			214
KOA non-ICM	BC38	0.9183	0.9183	5	9/6/2016	9/6/2016	375	240	0	0	9/9/2016	0.9183			9/10/2016	0.9183	9/12/2016	0.9183			201
KOA non-ICM	AZ36b	0.6964	0.6964	8	11/1/2016	11/2/2016	1040	270	0	6	11/16/2016	0.6964			11/16/2016	0.6964	11/16/2016	0.6964			226
KOA non-ICM	BD36	1.3810	1.3810	5	8/29/2016	8/30/2016	669	450	0	0	9/7/2016	1.3810			9/7/2016	1.3810	9/7/2016	1.3810			199
KOA non-ICM	BC36	1.3068	1.3068	5	9/7/2016	9/8/2016	563	410	0	1	9/21/2016	1.3068			9/22/2016	1.3068	9/22/2016	1.3068			206
KOA non-ICM	BC37	0.9183	0.9183	5	9/6/2016	9/7/2016	394	260	0	0	9/9/2016	0.9183			9/10/2016	0.9183	9/12/2016	0.9183			201
KOA non-ICM	BB37	0.9183	0.9183	5	9/9/2016	9/9/2016	350	300	0	0	9/14/2016	0.9183			9/14/2016	0.9183	9/15/2016	0.9183			202
KOA non-ICM	BA37	0.9183	0.9183	5	9/13/2016	9/13/2016	414	17	0	0	9/16/2016; 11/01/2016	0.9183			9/16/2016; 11/02/2016	0.9183	11/2/2016	0.9183	9/19/2016	10/24/2016	219
KOA non-ICM	AY5	0.9183	0.9183	6	5/27/2015	5/28/2015	275	150	25	1	6/11/2015	0.9183			6/23/2015	0.9183	6/24/2015	0.9183			10
KOA non-ICM	V53	0.7407	0.7407	5	8/11/2015	8/11/2015	12	5	3	0	8/12/2015	0.7407			8/18/2015	0.7407	8/19/2015;5/5/2016	0.7407			36, 134
KOA non-ICM	M45	0.9183	0.9183	7	6/17/2015	6/17/2015	25	45	6	0	6/25/2015	0.9183			6/29/2015	0.9183	7/11/2015	0.9183			15
KOA non-ICM	P42	0.9183	0.9183	7	6/25/2015	6/25/2015	20	20	0	0	7/13/2015	0.9183			7/20/2015	0.9183	7/24/2015	0.9183			23
KOA non-ICM	AY6	0.7090	0.7090	6	5/27/2015	5/27/2015	250	150	0	1	6/11/2015	0.7090			6/23/2015	0.7090	6/24/2015	0.7090			10
KOA non-ICM	M29	0.9183	0.9183	8	6/22/2015	6/22/2015	37	55	7	0	6/26/2015	0.9183			7/10/2015	0.9183	7/15/2015	0.9183			17
KOA non-ICM	L27	0.9183	0.9183	8	6/29/2015	6/29/2015	53	65	5	0	7/15/2015	0.9183			7/23/2015	0.9183	7/31/2015	0.9183			27
KOA non-ICM	AP52	0.8647	0.8647	5	6/23/2015	6/24/2015	60	20	0	0	7/7/2015	0.8647			7/10/2015	0.8647	7/15/2015	0.8647			17
KOA non-ICM	BN40	0.9183	0.9183	8	1/13/2016	1/13/2016	224	31	29	0	3/18/2016	0.9183			3/23/2016	0.9183	3/29/2016	0.9183	2/25/2016	3/2/2016	121
KOA non-ICM	BU38	0.9183	0.9183	7	2/16/2016	2/16/2016	46	25	0	0	2/22/2016	0.9183			2/29/2016	0.9183	3/3/2016	0.9183			113
KOA non-ICM	BT38	0.9183	0.9183	7	2/12/2016	2/15/2016	252	40	0	0	2/16/2016	0.9183			2/23/2016	0.9183	2/29/2016	0.9183			111
KOA non-ICM	BA36b	0.7187	0.7187	5	9/14/2016	9/14/2016	543	355	0	0	9/16/2016	0.7187			9/16/2016	0.7187	9/19/2016	0.7187			203
KOA non-ICM	BB39	0.9183	0.9183	5	7/21/2016	7/21/2016	420	320	1	0	7/28/2016	0.9183			7/28/2016	0.9183	7/29/2016	0.9183			179
KOA non-ICM	BA38	0.9183	0.9183	5	9/12/2016	9/13/2016	379	270	0	5	9/21/2016	0.9183			9/22/2016	0.9183	9/22/2016	0.9183			206
KOA non-ICM	BA40	0.9183	0.9183	5	7/19/2016	7/20/2016	136	230	1	2	7/28/2016	0.9183			7/28/2016	0.9183	7/29/2016	0.9183			179
KOA non-ICM	BA39	0.9183	0.9183	5	7/21/2016	7/22/2016	408	280	35	1	7/28/2016	0.9183			7/28/2016	0.9183	7/29/2016	0.9183			179
KOA non-ICM	BA41	0.9183	0.9183	5	6/28/2016	6/28/2016	135	90	0	1	7/6/2016	0.9183			7/7/2016	0.9183	7/8/2016	0.9183			164
KOA non-ICM	AV43	1.1880	1.1880	8	2/22/2016	2/22/2016	223	180	4	4	3/2/2016	1.1880			3/11/2016	1.1880	3/15/2016	1.1880			116
KOA non-ICM	AV42	1.1808	1.1808	8	2/19/2016	2/19/2016	256	200	0	0	2/26/2016	1.1808			2/29/2016	1.1808	3/15/2016	1.1808			116
KOA non-ICM	AV38	1.1521	1.1521	6	12/2/2015	12/3/2015	950	390	0	1	2/15/2016	1.1521	12/7/2015	12/10/2015	3/18/2016	1.1521	4/7/2016	1.1521			124
KOA non-ICM	AX38	0.9183	0.9183	6	12/10/2015	12/10/2015	900	310	0	5	4/13/2016	0.9183			4/15/2016	0.9183	5/11/2016	0.9183			137
KOA non-ICM	AV40	1.1664	1.1664	6	12/1/2015	12/1/2015	450	200	0	1	12/4/2015	1.1664			12/7/2015	1.1664	1/26/2016	1.1664			103
KOA non-ICM	AZ5	0.9183	0.9183	6	6/12/2015	6/12/2015	675	60	10	4	6/17/2015	0.9183			7/22/2015	0.9183	7/27/2015	0.9183			24
KOA non-ICM	R38	1.2439	1.2439	7	6/9/2015	6/10/2015	76	65	11	0	6/25/2015	1.2439			6/29/2015	1.2439	7/14/2015	1.2439			14
KOA non-ICM	AZ6a	0.2296	0.2296	6	6/11/2015	6/11/2015	375	180	0	10	6/17/2015	0.2296			7/22/2015	0.2296	7/27/2015	0.2296			24
KOA non-ICM	M44	0.9183	0.9183	7	6/16/2015	6/17/2015	28	20	3	0	6/25/2015	0.9183			6/29/2015	0.9183	7/11/2015	0.9183			15
KOA non-ICM	M42	0.9183	0.9183	7	6/16/2015	6/16/2015	44	45	2	0	6/25/2015	0.9183			6/29/2015	0.9183	7/11/2015	0.9183			15
KOA non-ICM	K39	0.9183	0.9183	5	10/28/2015	10/28/2015	37	6	12	0	10/29/2015	0.9183			11/2/2015	0.9183	11/10/2015	0.9183			80
KOA non-ICM	AZ6b	0.1125	0.1125	6	6/11/2015	6/12/2015	55	25	0	1	6/17/2015	0.1125			7/22/2015	0.1125	7/27/2015	0.1125			24
KOA non-ICM	Y50	0.9686	0.9686	5	8/4/2015	8/4/2015	155	10	15	0	8/5/2015	0.9686			8/6/2015	0.9686	8/11/2015	0.9686			33
KOA non-ICM	Y51	0.9183	0.9183	5	8/4/2015	8/4/2015	65	10	10	0	8/5/2015	0.9183			8/6/2015	0.9183	8/11/2015	0.9183			33
KOA non-ICM	L46	0.9183	0.9183	5	9/9/2015	9/9/2015	8	1	1	0	9/10/2015	0.9183			9/15/2015	0.9183	9/21/2015	0.9183			50
KOA non-ICM	W50	0.9826	0.9826	5	8/7/2015	8/7/2015	37	5	15	0	8/10/2015	0.9826			8/19/2015	0.9826	8/19/2015	0.9826			36
KOA non-ICM	W51	0.9183	0.9183	5	8/7/2015	8/7/2015	20	5	1	0	8/10/2015	0.9183			8/13/2015	0.9183	8/19/2015	0.9183			36
KOA non-ICM	AF52	0.9183	0.9183	5	7/13/2015	7/13/2015	25	30	2	0	7/17/2015	0.9183			7/24/2015	0.9183	7/29/2015	0.9183			25
KOA non-ICM	AF51	0.9183	0.9183	5	7/10/2015	7/13/2015	35	10	5	0	7/17/2015	0.9183			7/24/2015	0.9183	7/29/2015	0.9183			25
KOA non-ICM	AE50	0.9266	0.9266	5	7/14/2015	7/14/2015	28	5	5	0	7/17/2015	0.9266			7/30/2015	0.9266	8/6/2015	0.9266			28
KOA non-ICM	W52	0.9183	0.9183	5	8/7/2015	8/10/2015	14	5	0	0	8/13/2015	0.9183			8/18/2015	0.9183	8/19/2015	0.9183			36
KOA non-ICM	G41	0.9183	0.9183	5	10/14/2015	10/14/2015	10	1	0	0	10/19/2015	0.9183			10/23/2015	0.9183	10/27/2015	0.9183			75
KOA non-ICM	M12	0.9183	0.9183	6	10/13/2015	10/13/2015	0	0	0	0	10/14/2015	0.9183			10/15/2015	0.9183	11/13/2015	0.9183			83
KOA non-ICM	G42	0.9025	0.9025	5	9/30/2015	9/30/2015	13	1	1	0	10/1/2015	0.9025			10/2/2015	0.9025	10/9/2015	0.9025			62
KOA non-ICM	G43	0.9183	0.9183	5	9/30/2015	9/30/2015	20	5	1	0	10/1/2015	0.9183			10/2/2015	0.9183	10/9/2015	0.9183			62
KOA non-ICM	AG50	0.9127	0.9127	6	7/9/2015	7/9/2015	4	10	0	0	7/17/2015	0.9127			7/27/2015	0.9127	7/29/2015	0.9127			25
KOA non-ICM	AH52	0.9183	0.9183	6	7/8/2015	7/8/2015	6	25	0	0	7/17/2015	0.9183			7/27/2015	0.9183	7/29/2015	0.9183			25
KOA non-ICM	AG52	0.9183	0.9183	5	7/13/2015	7/13/2015	25	25	0	0	7/17/2015	0.9183			7/24/2015	0.9183	7/29/2015	0.9183			25
KOA non-ICM	AH51	0.9183	0.9183	6	7/8/2015	7/8/2015	5	15	0	0	7/17/2015	0.9183			7/27/2015	0.9183	7/29/2015	0.9183			25
KOA non-ICM	AP53	0.6731	0.6731	5	6/24/2015	6/24/2015	35	10	2	0	7/7/2015	0.6731			7/10/2015	0.6731	7/15/2015	0.6731			17
KOA non-ICM	H42	0.9183	0.9183	5	9/29/2015	9/29/2015	25	10	2	0	10/1/2015	0.9183			10/2/2015	0.9183	10/9/2015	0.9183			62
KOA non-ICM	L47	0.9183	0.9183	5	9/9/2015	9/9/2015	12	0	1	0	9/10/2015	0.9183			9/15/2015	0.9183	9/21/2015	0.9183			50
KOA non-ICM	AE51	0.9183	0.9183	5	7/14/2015	7/14/2015	30	40	2	0	7/17/2015	0.9183			7/27/2015	0.9183	7/29/2015	0.9183			25
KOA non-ICM	L48	0.9183	0.9183	5	9/8/2015	9/9/2015	11	1	1	0	9/10/2015	0.9183			9/15/2015	0.9183	9/21/2015	0.9183			50
KOA non-ICM	L49	0.8692	0.8692	5	9/8/2015	9/8/2015	17	2	1	0	9/10/2015	0.8692			9/15/2015	0.8692	9/21/2015	0.8692			50
KOA non-ICM	BG43	0.9183	0.9183	8	1/28/2016	1/28/2016	241	10	30	0	1/29/2016	0.9183			2/4/2016	0.9183	2/26/2016	0.9183			110
KOA non-ICM	AP54	0.9183	0.9183	5	6/25/2015	6/25/2015	12	2	1	0	7/7/2015	0.9183			7/10/2015	0.9183	7/15/2015	0.9183			17
KOA non-ICM	AR58	0.4065	0.4065	5	6/22/2015	6/22/2015	17	5	2	0	6/22/2015	0.4065	6/25/2015		7/13/2015	0.4065	7/20/2015;5/13/2016	0.4065			19, 140
KOA non-ICM	AP55	1.2508	1.2508	5	6/25/2015	6/25/2015	15	30	5	0	7/7/2015	1.2508			7/10/2015	1.2508	7/15/2015	1.2508			17
KOA non-ICM	AB50	0.9476	0.9476	5	7/24/2015	7/24/2015	95	50	5	0	7/24/2015	0.9476			8/3/2015	0.9476	8/7/2015	0.9476			30
KOA non-ICM	F32	0.9183	0.9183	8	6/15/2015	6/15/2015	21	15	5	0	7/10/2015	0.9183			6/22/2015	0.9183	6/23/2015	0.9183			9
KOA non-ICM	Y53	0.9183	0.9183	5	8/3/2015	8/3/2015	8	1	0	0	8/4/2015	0.9183			8/5/2015	0.9183	8/19/2015	0.9183			36
KOA non-ICM	X51	0.9183	0.9183	5	8/5/2015	8/5/2015	55	5	15	0	8/7/2015	0.9183			8/10/2015	0.9183	8/11/2015	0.9183			33
KOA non-ICM	G40	0.9183	0.9183	5	10/14/2015	10/14/2015	17	1	1	0	10/19/2015	0.9183			10/23/2015	0.9183	10/27/2015	0.9183			75
KOA non-ICM	R39	1.2368	1.2368	7	6/9/2015	6/9/2015	78	70	7	0	6/25/2015	1.2368			6/29/2015	1.2368	7/14/2015	1.2368			14
KOA non-ICM	AZ6c	0.2296	0.2296	6	6/11/2015	6/11/2015	100	100	25	1	6/17/2015	0.2296			7/22/2015	0.2296	7/27/2015	0.2296			24
KOA non-ICM	L32	0.9183	0.9183	8	5/14/2015	5/14/2015	0	0	0	0	5/21/2015	0.9183			6/4/2015	0.9183	6/9/2015	0.9183			3
KOA non-ICM	N41	0.9183	0.9183	7	6/19/2015	6/19/2015	27	15	2	0	6/25/2015	0.9183			6/29/2015	0.9183	7/11/2015	0.9183			15
KOA non-ICM	M33	0.9183	0.9183	7	6/10/2015	6/10/2015	48	25	5	0	6/15/2015	0.9183			6/19/2015	0.9183	6/22/2015	0.9183			7
KOA non-ICM	L50	0.3164	0.3164	5	9/8/2015	9/8/2015	12	1	2	0	9/10/2015	0.3164			9/15/2015	0.3164	9/21/2015	0.3164			50
KOA non-ICM	M46	0.9183	0.9183	5	9/1/2015	9/1/2015	12	70	1	0	9/8/2015	0.9183			9/10/2015	0.9183	9/21/2015	0.9183			50
KOA non-ICM	H43	0.9183	0.9183	5	9/29/2015	9/29/2015	25	2	1	0	10/1/2015	0.9183			10/2/2015	0.9183	10/9/2015	0.9183			62

TABLE B-1 GRID TRACKING LOG

Category	Grid #	Acres	Acres Completed	Team No. [1]	Date Sweep Started	Date Sweep Completed	Anomalies/Digs [2, 3]	MD (Lbs.)	Non-MD (Lbs.)	Qnty. MEC (w/ Barcode) and MDEH (w/o Barcode) [4]	QC Pass Date	Acres QC'd	QC Fail Date	Date ReSweep Completed	QA Submission Date	Acres Submitted for QA	QA Pass Date	Acres QA'd	QA Fail Date	Date ReSweep Completed	Form 6048 #
KOA non-ICM	E32	0.9183	0.9183	8	6/12/2015	6/12/2015	24	7	3	0	6/17/2015	0.9183			6/22/2015	0.9183	6/23/2015	0.9183			9
KOA non-ICM	D32	0.9183	0.9183	8	6/12/2015	6/12/2015	17	45	2	0	6/17/2015	0.9183			6/22/2015	0.9183	6/23/2015	0.9183			9
KOA non-ICM	H30	0.8412	0.8412	8	5/19/2015	5/19/2015	0	0	0	0	5/21/2015	0.8412			6/4/2015	0.8412	6/9/2015	0.8412			3
KOA non-ICM	H31	0.9183	0.9183	8	5/18/2015	5/19/2015	0	0	0	0	5/21/2015	0.9183			6/4/2015	0.9183	6/9/2015	0.9183			3
KOA non-ICM	C34	0.9183	0.9183	8	6/10/2015	6/10/2015	14	5	1	0	6/15/2015	0.9183			6/22/2015	0.9183	6/23/2015	0.9183			9
KOA non-ICM	J30	0.9183	0.9183	8	5/19/2015	5/20/2015	0	0	0	0	5/21/2015	0.9183			6/4/2015	0.9183	6/9/2015	0.9183			3
KOA non-ICM	J42	0.9183	0.9183	5	9/28/2015	9/28/2015	18	5	2	0	9/29/2015	0.9183			9/30/2015	0.9183	10/9/2015	0.9183			62
KOA non-ICM	M47	0.9183	0.9183	5	9/2/2015	9/2/2015	8	1	0	0	9/8/2015	0.9183			9/10/2015	0.9183	9/21/2015	0.9183			50
KOA non-ICM	M48	0.9183	0.9183	5	9/2/2015	9/2/2015	15	0	1	0	9/8/2015	0.9183			9/10/2015	0.9183	9/21/2015	0.9183			50
KOA non-ICM	M49	0.8834	0.8834	5	9/2/2015	9/3/2015	10	2	0	0	9/8/2015	0.8834			9/10/2015	0.8834	9/21/2015	0.8834			50
KOA non-ICM	M50	0.9900	0.9900	5	9/3/2015	9/3/2015	40	0	5	0	9/8/2015	0.9900			9/10/2015	0.9900	9/21/2015	0.9900			50
KOA non-ICM	J43	0.9183	0.9183	5	9/28/2015	9/28/2015	25	0	1	0	9/29/2015	0.9183			9/30/2015	0.9183	10/9/2015	0.9183			62
KOA non-ICM	N47	0.9183	0.9183	5	8/31/2015	8/31/2015	12	3	0	0	8/1/2015	0.9183			9/10/2015	0.9183	9/21/2015	0.9183			50
KOA non-ICM	F33	0.9183	0.9183	8	6/2/2015	6/3/2015	20	33	2	0	6/12/2015	0.9183			6/22/2015	0.9183	6/23/2015	0.9183			9
KOA non-ICM	D35	0.9183	0.9183	8	6/9/2015	6/9/2015	21	10	3	0	6/12/2015	0.9183			6/22/2015	0.9183	6/23/2015	0.9183			9
KOA non-ICM	N48	0.9183	0.9183	5	8/31/2015	8/31/2015	14	3	0	0	8/1/2015	0.9183			9/10/2015	0.9183	9/21/2015	0.9183			50
KOA non-ICM	AZ6d	0.2034	0.2034	6	6/11/2015	6/12/2015	85	65	5	9	6/17/2015	0.2034			7/22/2015	0.2034	7/27/2015	0.2034			24
KOA non-ICM	AW43	0.9183	0.9183	8	3/1/2016	3/2/2016	117	160	0	1	3/11/2016	0.9183			3/11/2016	0.9183	3/15/2016	0.9183			116
KOA non-ICM	AX43	0.9183	0.9183	8	2/25/2016	2/26/2016	235	195	0	2	3/2/2016	0.9183			3/11/2016	0.9183	3/15/2016	0.9183			116
KOA non-ICM	AX44	0.9183	0.9183	8	2/24/2016	2/25/2016	134	155	0	0	2/26/2016	0.9183			3/11/2016	0.9183	3/15/2016	0.9183			116
KOA non-ICM	N49	0.9057	0.9057	5	8/28/2015	8/28/2015	21	1	8	0	8/1/2015	0.9057			9/10/2015	0.9057	9/21/2015	0.9057			50
KOA non-ICM	K42	0.9183	0.9183	5	9/25/2015	9/25/2015	45	30	3	0	9/29/2015	0.9183			9/30/2015	0.9183	10/9/2015	0.9183			62
KOA non-ICM	K43	0.9183	0.9183	5	9/28/2015	9/28/2015	95	45	1	0	9/29/2015	0.9183			9/30/2015	0.9183	10/9/2015	0.9183			62
KOA non-ICM	P46	0.9071	0.9071	5	8/25/2015	8/26/2015	12	3	1	0	8/28/2015	0.9071			9/10/2015	0.9071	9/21/2015	0.9071			50
KOA non-ICM	BC42	0.9183	0.9183	5	6/30/2016	6/30/2016	175	50	40	0	7/6/2016	0.9183			7/7/2016	0.9183	7/8/2016	0.9183			164
KOA non-ICM	BD44	0.9183	0.9183	5	1/28/2016	1/29/2016	355	20	50	0	2/4/2016	0.9183			2/15/2016	0.9183	2/26/2016	0.9183			110
KOA non-ICM	D34	0.9183	0.9183	8	6/4/2015	6/4/2015	18	10	5	0	6/12/2015	0.9183			6/22/2015	0.9183	6/23/2015	0.9183			9
KOA non-ICM	J31	0.9183	0.9183	8	5/18/2015	5/18/2015	0	0	0	0	5/21/2015	0.9183			6/4/2015	0.9183	6/9/2015	0.9183			3
KOA non-ICM	P47	0.9183	0.9183	5	8/26/2015	8/26/2015	18	3	1	0	8/28/2015	0.9183			9/10/2015	0.9183	9/21/2015	0.9183			50
KOA non-ICM	K34	0.9183	0.9183	8	5/26/2015	5/26/2015	29	20	1	0	6/11/2015	0.9183			6/19/2015	0.9183	6/22/2015	0.9183			7
KOA non-ICM	J32	0.9183	0.9183	8	5/13/2015	5/13/2015	0	0	0	0	5/21/2015	0.9183			6/4/2015	0.9183	6/9/2015	0.9183			3
KOA non-ICM	BV38	0.9183	0.9183	7	2/18/2016	2/19/2016	113	25	0	0	2/22/2016	0.9183			2/29/2016	0.9183	3/3/2016	0.9183			113
KOA non-ICM	BW38	0.9183	0.9183	8	2/15/2016	2/15/2016	8	2	3	0	2/16/2016	0.9183			2/23/2016	0.9183	3/1/2016	0.9183			112
KOA non-ICM	BP39	0.9183	0.9183	3	2/12/2016	2/15/2016	410	32	42	0	2/16/2016	0.9183			2/23/2016	0.9183	2/25/2016	0.9183			109
KOA non-ICM	BR38	0.9183	0.9183	7	2/23/2016	2/23/2016	255	20	0	0	2/24/2016	0.9183			2/29/2016	0.9183	3/17/2016	0.9183			118
KOA non-ICM	BS39	0.9183	0.9183	5	1/12/2016	1/13/2016	130	3	15	0	1/14/2016	0.9183			1/15/2016	0.9183	1/26/2016	0.9183			103
KOA non-ICM	BF40	0.9183	0.9183	3	3/3/2016	3/3/2016	137	75	0	0	3/9/2016	0.9183			3/18/2016	0.9183	3/29/2016	0.9183			121
KOA non-ICM	BG40	0.9183	0.9183	3	2/29/2016	3/2/2016	120	60	0	0	3/3/2016	0.9183			3/11/2016	0.9183	3/16/2016	0.9183			117
KOA non-ICM	BJ41	0.9183	0.9183	8	1/22/2016	1/22/2016	519	47	29	0	1/25/2016	0.9183			1/26/2016	0.9183	2/25/2016	0.9183			109
KOA non-ICM	BH41	0.9183	0.9183	8	1/26/2016	1/26/2016	678	85	24	0	3/18/2016	0.9183			3/23/2016	0.9183	3/29/2016	0.9183	2/25/2016	3/2/2016	121
KOA non-ICM	BJ39	0.9183	0.9183	3	2/25/2016	2/25/2016	125	100	0	0	2/26/2016	0.9183			3/11/2016	0.9183	3/16/2016	0.9183			117
KOA non-ICM	AX45	0.9183	0.9183	8	11/2/2015	11/3/2015	66	90	1	2	11/5/2015	0.9183			11/11/2015	0.9183	12/2/2015	0.9183			89
KOA non-ICM	AY47	0.9183	0.9183	3	2/3/2016	2/3/2016	36	86	0	0	2/8/2016	0.9183			2/15/2016	0.9183	2/29/2016	0.9183			111
KOA non-ICM	G11	0.3343	0.3343	6	10/14/2015	10/14/2015	0	0	0	0	11/13/2015	0.3343			11/13/2015	0.3343	11/13/2015	0.3343			83
KOA non-ICM	BH35	0.7596	0.7596	5	8/9/2016	8/10/2016	320	130	10	0	8/12/2016	0.7596			8/12/2016	0.7596	8/15/2016	0.7596			188
KOA non-ICM	BF35	0.6112	0.6112	5	8/18/2016	8/18/2016	205	130	3	0	8/26/2016	0.6112			8/26/2016	0.6112	8/26/2016	0.6112			194
KOA non-ICM	BD37	0.9183	0.9183	5	8/31/2016	8/31/2016	471	310	0	0	9/7/2016	0.9183			9/7/2016	0.9183	9/7/2016	0.9183			199
KOA non-ICM	BD43	0.9183	0.9183	5	1/29/2016	1/29/2016	265	30	30	0	2/4/2016	0.9183			2/15/2016	0.9183	2/26/2016	0.9183			110
KOA non-ICM	AX52	1.1968	1.1968	7	3/31/2016	3/31/2016	50	10	0	0	3/31/2016	1.1968			4/15/2016	1.1968	5/5/2016	1.1968			133
KOA non-ICM	AW51	0.6326	0.6326	8	12/2/2015	12/3/2015	24	30	2	0	12/7/2015	0.6326			12/8/2015	0.6326	3/15/2016	0.6326			116
KOA non-ICM	P48	0.9183	0.9183	5	8/26/2015	8/27/2015	8	0	1	0	8/28/2015	0.9183			9/10/2015	0.9183	9/21/2015	0.9183			50
KOA non-ICM	BE35	0.5370	0.5370	7	3/7/2016	3/7/2016	225	40	0	0	3/14/2016	0.5370			3/30/2016	0.5370	4/7/2016	0.5370			124
KOA non-ICM	BE36	0.9183	0.9183	5	8/29/2016	8/29/2016	360	135	0	0	8/31/2016	0.9183			8/31/2016	0.9183	8/31/2016	0.9183			196
KOA non-ICM	AY45	0.9183	0.9183	7	2/8/2016	2/8/2016	278	70	0	0	2/9/2016	0.9183			2/17/2016	0.9183	2/29/2016	0.9183			111
KOA non-ICM	BA47	0.9183	0.9183	3	2/5/2016	2/8/2016	23	57	0	0	2/9/2016	0.9183			2/15/2016	0.9183	2/29/2016	0.9183			111
KOA non-ICM	AY44	0.9183	0.9183	7	2/8/2016	2/9/2016	144	51	0	0	2/10/2016	0.9183			2/17/2016	0.9183	2/29/2016	0.9183			111
KOA non-ICM	BC43	0.9183	0.9183	5	2/4/2016	2/4/2016	453	40	80	0	2/8/2016	0.9183			2/15/2016	0.9183	2/26/2016	0.9183			110
KOA non-ICM	BP33	0.9520	0.9520	8	7/31/2015	7/31/2015	204	60	15	0	8/6/2015	0.9520			8/7/2015	0.9520	8/13/2015	0.9520			35
KOA non-ICM	BL40	0.9183	0.9183	8	1/19/2016	1/20/2016	369	18	37	0	3/18/2016	0.9183			3/23/2016	0.9183	3/29/2016	0.9183	2/25/2016	3/2/2016	121
KOA non-ICM	P49	0.9183	0.9183	5	8/27/2015	8/28/2015	35	0	8	0	8/28/2015	0.9183			9/10/2015	0.9183	9/21/2015	0.9183			50
KOA non-ICM	P50	0.9183	0.9183	5	8/28/2015	8/28/2015	13	1	3	0	8/28/2015	0.9183			9/10/2015	0.9183	9/21/2015	0.9183			50
KOA non-ICM	K44	0.9183	0.9183	5	9/21/2015	9/21/2015	35	15	3	0	9/23/2015	0.9183			9/24/2015	0.9183	10/9/2015	0.9183			62
KOA non-ICM	K45	0.9183	0.9183	5	9/23/2015	9/23/2015	70	1	10	0	9/23/2015	0.9183			9/28/2015	0.9183	10/9/2015	0.9183			62
KOA non-ICM	Q47	0.9183	0.9183	5	8/25/2015	8/25/2015	25	3	1	0	8/28/2015	0.9183			9/10/2015	0.9183	9/21/2015	0.9183			50
KOA non-ICM	Q49	0.9183	0.9183	5	8/25/2015	8/25/2015	11	0	1	0	8/28/2015	0.9183			9/10/2015	0.9183	9/21/2015	0.9183			50
KOA non-ICM	L42	0.9183	0.9183	5	9/24/2015	9/25/2015	55	30	3	0	9/29/2015	0.9183			9/30/2015	0.9183	10/9/2015	0.9183			62
KOA non-ICM	L43	0.9183	0.9183	5	9/24/2015	9/24/2015	75	15	5	0	9/29/2015	0.9183			9/30/2015	0.9183	10/9/2015	0.9183			62
KOA non-ICM	L44	0.9183	0.9183	5	9/24/2015	9/24/2015	35	40	0	0	9/29/2015	0.9183			9/30/2015	0.9183	10/9/2015	0.9183			62
KOA non-ICM	K31	0.9183	0.9183	8	5/15/2015	5/18/2015	0	0	0	0	5/21/2015	0.9183			6/4/2015	0.9183	6/9/2015	0.9183			3
KOA non-ICM	K32	0.9183	0.9183	8	5/13/2015	5/14/2015	0	0	0	0	5/21/2015	0.9183			6/4/2015	0.9183	6/9/2015	0.9183			3
KOA non-ICM	L31	0.9183	0.9183	8	5/14/2015	5/15/2015	0	0	0	0	5/21/2015	0.9183			6/4/2015	0.9183	6/9/2015	0.9183			3
KOA non-ICM	Q28	0.9183	0.9183	8	6/24/2015	6/24/2015	97	145	15	0	6/26/2015	0.9183			7/10/2015	0.9183	7/15/2015	0.9183			17
KOA non-ICM	N29	0.9183	0.9183	7	5/26/2015	5/26/2015	36	130	5	0	5/27/2015	0.9183			6/4/2015	0.9183	6/10/2015	0.9183			4
KOA non-ICM	N30	0.9183	0.9183	7	5/26/2015	5/26/2015	57	120	5	0	5/27/2015	0.9183			6/4/2015	0.9183	6/10/2015	0.9183			4
KOA non-ICM	N32	0.9183	0.9183	7	5/21/2015	5/21/2015	65	0	0	0	5/27/2015	0.9183			6/4/2015	0.9183	6/10/2015	0.9183			4
KOA non-ICM	N34	0.9183	0.9183	7	5/20/2015	5/21/2015	39	0	0	0	5/27/2015	0.9183			6/4/2015	0.9183	6/10/2015	0.9183			4
KOA non-ICM	P29	0.9183	0.9183	7	5/18/2015	5/18/2015	97	60	3	0	5/27/2015	0.9183			6/4/2015	0.9183	6/10/2015	0.9183			4
KOA non-ICM	G33	0.9183	0.9183	8	6/2/2015	6/2/2015	38	8	11	0	6/12/2015	0.9183			6/22/2015	0.9183	6/23/2015	0.9183			9
KOA non-ICM	N46	0.8571	0.8571	5	9/1/2015	9/1/2015	17	2	1	0	9/8/2015	0.8571			9/10/2015; 9/30/2015	0.8571	10/1/2015	0.8571	9/21/2015	9/23/2015	60
KOA non-ICM	P30	0.9183	0.9183	7	5/18/2015	5/18/2015	78	40	2	0	5/27/2015	0.9183			6/4/2015	0.9183	6/10/2015	0.9183			4
KOA non-ICM	M7	0.2972	0.2972	6	9/25/2015	9/25/2015	0	0	0	0	9/28/2015	0.2972			9/29/2015	0.2972	9/30/2015	0.2972			57
KOA non-ICM	BR26	0.9183	0.9183	6	10/6/2015	10/6/2015	1500	100	0	0	10/13/2015	0.9183			10/14/2015	0.9183	10/20/2015	0.9183			74
KOA non-ICM	P32	0.9183	0.9183	7	5/19/2015	5/19/2015	28	35	1	0	5/27/2015	0.9183			6/4/2015	0.9183	6/10/2015	0.9183			4
KOA non-ICM	Z50	0.9616	0.9616	5	7/30/2015	7/31/2015	55	40	5	0	8/4/2015	0.9616			8/5/2015	0.9616	8/19/2015	0.9616			36
KOA non-ICM	P33	0.9183	0.9183	7	5/19/2015	5/20/2015	52	0	0	0	5/27/2015	0.9183			6/4/2015	0.9183	6/10/2015	0.9183			4
KOA non-ICM	Z51	0.9183	0.9183	5	7/31/2015	7/31/2015	20	15	1	0	8/4/2015	0.9183			8/5/2015	0.9183	8/19/2015	0.9183			36
KOA non-ICM	BA42	0.9183	0.9183	5	6/27/2016	6/28/2016	295	70	2	0	7/6/2016	0.9183			7/7/2016	0.9183	7/8/2016	0.9183			164
KOA non-ICM	BA44	0.9183	0.9183	5	6/23/2016	6/23/2016	170	70	2	1	7/6/2016	0.9183			7/7/2016	0.9183	7/8/2016	0.9183			164
KOA non-ICM	AX51	0.6398	0.6398	8	12/3/2015	12/3/2015	25	20	2	0	12/7/2015	0.6398			12/8/2015	0.6398	3/15/2016	0.6398			116
KOA non-ICM	AX50	0.9183	0.9183	8	12/3/2015	12/3/2015	34	45	2	0	12/7/2015	0.9183			12/8/2015	0.9183	3/15/2016	0.9183			116
KOA non-ICM	AZ49	0.9183	0.9183	8	12/7/2015	12/7/2015	27	25	1	0	12/8/2015	0.9183			12/9/2015	0.9183	2/29/2016	0.9183			111
KOA non-ICM	BA50	0.9183	0.9183	8	12/11/2015	12/11/2015	26	15	3	0	2/15/2016	0.9183			2/23/2016	0.9183	2/29/2016	0.9183			111
KOA non-ICM	AY50	0.9183	0.9183	8	12/3/2015	12/4/2015	28	35	0	0	2/10/2016	0.9183	12/7/2015	1/27/2016	2/15/2016	0.9183	2/29/2016	0.9183			111
KOA non-ICM	AY51	0.6469	0.6469	8	12/3/2015	12/4/2015	27	20	4	0	12/7/2015	0.6469			12/8/2015	0.6469	2/29/2016	0.6469			111
KOA non-ICM	BJ40	0.9183	0.9183	3	2/26/2016	2/26/2016	130	20	5	0	2/29/2016	0.9183			3/11/2016	0.9183	3/16/2016	0.9183			117

TABLE B-1 GRID TRACKING LOG

Category	Grid #	Acres	Acres Completed	Team No. [1]	Date Sweep Started	Date Sweep Completed	Anomalies/Digs [2, 3]	MD (Lbs.)	Non-MD (Lbs.)	Qnty. MEC (w/ Barcode) and MDEH (w/o Barcode) [4]	QC Pass Date	Acres QC'd	QC Fail Date	Date ReSweep Completed	QA Submission Date	Acres Submitted for QA	QA Pass Date	Acres QA'd	QA Fail Date	Date ReSweep Completed	Form 6048 #
KOA non-ICM	BU26	0.9183	0.9183	6	10/19/2015	10/20/2015	2000	100	0	0	10/22/2015	0.9183			10/28/2015	0.9183	11/19/2015	0.9183			87
KOA non-ICM	CK26	0.9183	0.9183	6	11/12/2015	11/13/2015	65	1	5	0	11/16/2015	0.9183			11/17/2015	0.9183	11/18/2015	0.9183			86
KOA non-ICM	CK32	0.9183	0.9183	5	11/12/2015	11/12/2015	25	2	5	0	11/12/2015	0.9183			11/13/2015	0.9183	11/16/2015	0.9183			84
KOA non-ICM	CB29	0.9183	0.9183	5	10/6/2016	10/13/2016	4873	765			10/18/2016	0.9183			10/22/2016	0.9183	10/24/2016	0.9183			216
KOA non-ICM	CC29	1.2769	1.2769	5	3/31/2016	5/11/2016	5170	910	10	0	5/16/2016	1.2769			5/17/2016	1.2769	5/20/2016	1.2769			145
KOA non-ICM	CJ30	0.9183	0.9183	5	11/13/2015	11/16/2015	75	0	2	0	11/20/2015	0.9183			12/1/2015	0.9183	12/10/2015	0.9183			97
KOA non-ICM	CK28	0.9183	0.9183	6	11/13/2015	11/16/2015	2298	3	74	0	11/19/2015; 6/9/2016	0.9183			6/10/2016	0.9183	6/14/2016	0.9183			152
KOA non-ICM	CF32	0.9183	0.9183	5	2/17/2016	2/23/2016	362	8	870	0	3/21/2016	0.9183	3/14/2016		3/30/2016	0.9183	4/7/2016	0.9183			124
KOA non-ICM	BW32	0.9183	0.9183	8	1/6/2016	1/7/2016	41	20	0	0	1/13/2016	0.9183			1/15/2016	0.9183	2/22/2016	0.9183			114
KOA non-ICM	CF31	0.9348	0.9348	5	2/23/2016	2/29/2016	1335	70	460	0	3/31/2016	0.9348	3/15/2016	3/29/2016	4/15/2016	0.9348	4/28/2016	0.9348			131
KOA non-ICM	CD32	0.9183	0.9183	5	3/7/2016	3/8/2016	38	1	25	0	3/21/2016	0.9183			3/30/2016	0.9183	4/7/2016	0.9183			124
KOA non-ICM	CH29	0.9469	0.9469	5	11/4/2015	11/4/2015	115	10	2	0	11/5/2015	0.9469			11/10/2015	0.9469	11/16/2015	0.9469			84
KOA non-ICM	CK30	0.9183	0.9183	5	11/13/2015	11/13/2015	20	1	2	0	11/16/2015	0.9183			11/17/2015	0.9183	11/18/2015	0.9183			86
KOA non-ICM	CJ19	0.8820	0.8820	1	1/18/2016	1/18/2016	65	15	0	0	1/20/2016	0.8820			1/21/2016	0.8820	2/17/2016	0.8820			106
KOA non-ICM	CK21	0.9183	0.9183	1	1/12/2016	1/13/2016	50	25	0	0	1/15/2016	0.9183			1/19/2016	0.9183	2/22/2016	0.9183			114
KOA non-ICM	CJ27	1.1138	1.1138	5	5/11/2016	5/18/2016	1387	3	17	0	6/9/2016	1.1138			6/10/2016	1.1138	6/14/2016	1.1138			152
KOA non-ICM	CJ26	0.7827	0.7827	6	11/12/2015	11/12/2015	26	2	1	0	11/16/2015	0.7827			11/17/2015	0.7827	11/18/2015	0.7827			86
KOA non-ICM	CJ20	0.8599	0.8599	1	1/15/2016	1/18/2016	95	25	0	0	1/20/2016	0.8599			1/21/2016	0.8599	2/17/2016	0.8599			106
KOA non-ICM	CJ21	0.8378	0.8378	1	1/14/2016	1/14/2016	75	35	0	0	1/15/2016	0.8378			1/19/2016	0.8378	2/17/2016	0.8378			106
KOA non-ICM	CC30	0.9183	0.9183	5	9/28/2016	10/5/2016	5995	340	115	0	10/12/2016	0.9183			10/12/2016	0.9183	10/12/2016	0.9183			214
KOA non-ICM	BQ32	0.9183	0.9183	8	11/5/2015	11/6/2015	57	50	2	0	11/13/2015	0.9183			11/16/2015	0.9183	11/19/2015	0.9183			87
KOA non-ICM	BS32	0.9183	0.9183	8	11/16/2015	11/17/2015	34	35	0	0	11/19/2015	0.9183			11/20/2015	0.9183	12/9/2015	0.9183			96
KOA non-ICM	BV32	0.9183	0.9183	8	1/6/2016	1/7/2016	38	20	1	0	1/13/2016	0.9183			1/15/2016	0.9183	2/22/2016	0.9183			114
KOA non-ICM	BU32	0.9183	0.9183	8	11/18/2015	11/19/2015	33	35	0	1	11/20/2015	0.9183			12/1/2015	0.9183	12/9/2015	0.9183			96
KOA non-ICM	BR31	0.9183	0.9183	3	1/13/2016	1/13/2016	250	45	0	0	1/18/2016	0.9183			1/19/2016	0.9183	2/23/2016	0.9183			107
KOA non-ICM	BT32	0.9183	0.9183	8	11/17/2015	11/17/2015	38	35	1	2	11/19/2015	0.9183			11/20/2015	0.9183	12/9/2015	0.9183			96
KOA non-ICM	BR28	0.9183	0.9183	6	11/9/2015	11/9/2015	900	70	0	0	11/13/2015	0.9183			11/16/2015	0.9183	11/19/2015	0.9183			87
KOA non-ICM	BS29	0.9183	0.9183	6	11/19/2015	11/19/2015	300	45	0	0	11/20/2015	0.9183			12/1/2015	0.9183	12/9/2015	0.9183			96
KOA non-ICM	BT31	0.9183	0.9183	8	11/19/2015	11/20/2015	40	35	0	0	11/30/2015	0.9183			12/1/2015	0.9183	12/9/2015	0.9183			96
KOA non-ICM	BS30	0.9183	0.9183	8	11/20/2015	11/20/2015	54	50	2	0	11/30/2015	0.9183			12/1/2015	0.9183	12/9/2015	0.9183			96
KOA non-ICM	BT27	0.9183	0.9183	6	10/23/2015	10/23/2015	1700	80	0	1	11/4/2015	0.9183			11/11/2015	0.9183	11/19/2015	0.9183			87
KOA non-ICM	BU29	0.9183	0.9183	6	11/18/2015	11/18/2015	485	35	0	0	11/19/2015	0.9183			11/20/2015	0.9183	12/9/2015	0.9183			96
KOA non-ICM	BY31	0.9183	0.9183	5	9/30/2016	9/30/2016	137	40	0	0	10/12/2016	0.9183			10/12/2016	0.9183	10/12/2016	0.9183			214
KOA non-ICM	P34	0.9183	0.9183	7	5/20/2015	5/20/2015	34	0	0	0	5/27/2015	0.9183			6/4/2015	0.9183	6/10/2015	0.9183			4
KOA non-ICM	BB44	0.9183	0.9183	5	6/22/2016	6/23/2016	350	138	62	0	6/27/2016	0.9183			7/7/2016	0.9183	7/8/2016	0.9183			164
KOA non-ICM	AY43	0.9183	0.9183	7	2/9/2016	2/10/2016	199	95	0	0	3/23/2016	0.9183			4/15/2016	0.9183	5/11/2016	0.9183	2/29/2016	3/7/2016	137
KOA non-ICM	BA43	0.9183	0.9183	5	6/24/2016	6/27/2016	380	220	10	0	7/6/2016	0.9183			7/7/2016	0.9183	7/8/2016	0.9183			164
KOA non-ICM	AZ45	0.9183	0.9183	5	6/20/2016	6/21/2016	140	100	0	0	6/27/2016	0.9183			7/7/2016	0.9183	7/8/2016	0.9183			164
KOA non-ICM	Q29	0.9183	0.9183	7	5/15/2015	5/15/2015	112	116	12	0	5/27/2015	0.9183			6/4/2015	0.9183	6/10/2015	0.9183			4
KOA non-ICM	Q30	0.9183	0.9183	7	5/15/2015	5/15/2015	53	90	1	0	5/27/2015	0.9183			6/4/2015	0.9183	6/10/2015	0.9183			4
KOA non-ICM	AQ51	0.9183	0.9183	5	6/8/2015	6/9/2015	105	170	5	0	6/16/2015	0.9183			6/19/2015	0.9183	6/23/2015	0.9183			8
KOA non-ICM	BB6	0.7635	0.7635	5	5/7/2015	5/11/2015	457	701.8	3	11	5/27/2015	0.7635		5/20/2015	6/23/2015	0.7635	6/24/2015	0.7635			10
KOA non-ICM	BA48	0.9183	0.9183	8	12/9/2015	12/10/2015	28	30	2	0	12/11/2015	0.9183			12/14/2015	0.9183	2/29/2016	0.9183			111
KOA non-ICM	AY46	0.9183	0.9183	5	6/20/2016	6/20/2016	195	150	0	2	6/27/2016	0.9183			7/7/2016	0.9183	7/8/2016	0.9183			164
KOA non-ICM	AQ50	0.8567	0.8567	5	6/8/2015	6/8/2015	65	70	5	0	6/16/2015	0.8567			6/19/2015	0.8567	6/23/2015	0.8567			8
KOA non-ICM	BC6	0.3193	0.3193	6	5/11/2015	8/19/2015	385	225	2	1	8/20/2015	0.3193			8/24/2015	0.3193	9/9/2015	0.3193			44
KOA non-ICM	BR34	0.9183	0.9183	8	9/23/2015	9/23/2015	39	25	1	0	10/13/2015	0.9183			10/14/2015	0.9183	10/20/2015	0.9183			74
KOA non-ICM	Q32	0.9183	0.9183	7	5/14/2015	5/14/2015	49	50	1	0	5/20/2015	0.9183			6/4/2015	0.9183	6/10/2015	0.9183			4
KOA non-ICM	C39	0.7746	0.7746	5	10/5/2015	10/6/2015	40	0	1	0	10/8/2015	0.7746			10/9/2015	0.7746	10/20/2015	0.7746			74
KOA non-ICM	Q33	0.9183	0.9183	7	5/14/2015	5/14/2015	45	55	8	0	5/20/2015	0.9183			6/4/2015	0.9183	6/10/2015	0.9183			4
KOA non-ICM	Q34	0.9183	0.9183	7	5/13/2015	5/14/2015	77	45	15	0	5/20/2015	0.9183			6/4/2015	0.9183	6/10/2015	0.9183			4
KOA non-ICM	BW26	0.9183	0.9183	7	2/4/2016	2/4/2016	1102	113	0	0	3/22/2016	0.9183			3/23/2016	0.9183	4/5/2016	0.9183	2/22/2016	3/11/2016	122
KOA non-ICM	CE30	0.7470	0.7470	5	2/29/2016	3/1/2016	437	16	70	0	6/20/2016	0.7470			4/15/2016; 6/21/2016	0.7470	6/22/2016	0.7470	4/28/2016	6/10/2016	157
KOA non-ICM	CD31	0.9183	0.9183	5	3/8/2016	3/8/2016	90	15	50	0	3/21/2016	0.9183			3/30/2016	0.9183	4/7/2016	0.9183			124
KOA non-ICM	BU23	1.2432	1.2432	4	11/15/2016	11/22/2016	3900	260	0	0	12/8/2016	1.2432				0.00		0.00			
KOA non-ICM	K35	0.9183	0.9183	8	5/28/2015	5/29/2015	24	25	1	0	6/11/2015	0.9183			6/19/2015	0.9183	6/22/2015	0.9183			7
KOA non-ICM	K36	0.9183	0.9183	8	6/5/2015	6/5/2015	27	35	5	0	6/11/2015	0.9183			6/19/2015	0.9183	6/22/2015	0.9183			7
KOA non-ICM	R29	1.3087	1.3087	7	5/8/2015	5/11/2015	167	100	0	0	5/20/2015	1.3087			6/4/2015	1.3087	6/10/2015	1.3087			4
KOA non-ICM	BV26	0.9183	0.9183	7	1/29/2016	1/29/2016	372	60	0	0	2/5/2016	0.9183			2/15/2016	0.9183	2/22/2016	0.9183			114
KOA non-ICM	BU27	0.9183	0.9183	6	10/22/2015	10/22/2015	1500	75	0	0	11/4/2015	0.9183			11/11/2015	0.9183	11/19/2015	0.9183			87
KOA non-ICM	BT29	0.9183	0.9183	6	11/18/2015	11/18/2015	750	90	0	0	11/19/2015	0.9183			11/20/2015	0.9183	12/9/2015	0.9183			96
KOA non-ICM	BT28	0.9183	0.9183	6	11/17/2015	11/20/2015	550	65	0	0	11/30/2015	0.9183			12/1/2015	0.9183	12/9/2015	0.9183			96
KOA non-ICM	BS28	0.9183	0.9183	6	11/17/2015	11/17/2015	800	70	0	0	11/19/2015	0.9183			11/20/2015	0.9183	12/9/2015	0.9183			96
KOA non-ICM	C40	0.3998	0.3998	5	10/5/2015	10/5/2015	25	0	1	0	10/8/2015	0.3998			10/9/2015	0.3998	10/20/2015	0.3998			74
KOA non-ICM	L34	0.9183	0.9183	8	5/21/2015	5/26/2015	35	12	1	0	6/11/2015	0.9183			6/19/2015	0.9183	6/22/2015	0.9183			7
KOA non-ICM	BC7a	0.2619	0.2619	5	5/11/2015	5/11/2015	0	217	1	1	5/19/2015	0.2619			6/23/2015	0.2619	6/24/2015	0.2619			10
KOA non-ICM	L35	0.9183	0.9183	8	5/29/2015	5/29/2015	26	15	3	0	6/11/2015	0.9183			6/19/2015	0.9183	6/22/2015	0.9183			7
KOA non-ICM	M39	0.9183	0.9183	7	6/12/2015	6/12/2015	29	25	1	0	6/15/2015	0.9183			6/19/2015	0.9183	6/22/2015	0.9183			7
KOA non-ICM	M41	0.9183	0.9183	7	6/15/2015	6/15/2015	45	15	8	0	6/25/2015	0.9183			6/29/2015	0.9183	7/11/2015	0.9183			15
KOA non-ICM	L39	0.9183	0.9183	5	10/30/2015	10/30/2015	23	10	0	0	11/2/2015	0.9183			11/4/2015	0.9183	11/10/2015	0.9183			80
KOA non-ICM	K41	0.9183	0.9183	5	10/16/2015	10/16/2015	8	4	1	0	10/19/2015	0.9183			10/23/2015	0.9183	10/27/2015	0.9183			75
KOA non-ICM	L36	0.9183	0.9183	8	6/1/2015	6/1/2015	33	33	3	0	6/11/2015	0.9183			6/19/2015	0.9183	6/22/2015	0.9183			7
KOA non-ICM	K40	0.9183	0.9183	5	10/19/2015	10/19/2015	17	3	1	0	10/23/2015	0.9183			10/28/2015	0.9183	11/10/2015	0.9183			80
KOA non-ICM	G35	0.9183	0.9183	8	6/8/2015	6/8/2015	11	5	1	0	6/12/2015	0.9183			6/22/2015	0.9183	6/23/2015	0.9183			9
KOA non-ICM	Q39	0.9183	0.9183	7	6/8/2015	6/9/2015	58	55	3	0	6/25/2015	0.9183			6/29/2015	0.9183	7/11/2015	0.9183			15
KOA non-ICM	D39	0.9183	0.9183	5	10/6/2015	10/6/2015	40	0	3	0	10/8/2015	0.9183			10/9/2015	0.9183	10/20/2015	0.9183			74
KOA non-ICM	D40	0.9183	0.9183	5	10/7/2015	10/7/2015	20	0	1	0	10/8/2015	0.9183			10/9/2015	0.9183	10/20/2015	0.9183			74
KOA non-ICM	M28	0.9183	0.9183	8	6/23/2015	6/23/2015	50	90	10	0	6/26/2015	0.9183			7/10/2015	0.9183	7/15/2015	0.9183			17
KOA non-ICM	BT33	0.9183	0.9183	8	11/17/2015	11/17/2015	31	40	0	0	11/19/2015	0.9183			11/20/2015	0.9183	12/9/2015	0.9183			96
KOA non-ICM	BQ31	0.9183	0.9183	3	1/13/2016	1/14/2016	170	75	0	0	1/18/2016	0.9183			1/19/2016	0.9183	2/23/2016	0.9183			107
KOA non-ICM	BS31	0.9183	0.9183	8	11/19/2015	11/20/2015	39	30	1	0	11/30/2015	0.9183			12/1/2015	0.9183	12/9/2015	0.9183			96
KOA non-ICM	BR33	0.9183	0.9183	8	8/3/2015	8/3/2015	104	20	10	0	8/6/2015	0.9183			8/7/2015	0.9183	8/13/2015	0.9183			35
KOA non-ICM	AV44	1.1951	1.1951	8	2/22/2016	2/23/2016	186	195	0	6	3/2/2016	1.1951			3/11/2016	1.1951	3/15/2016	1.1951			116
KOA non-ICM	BS27	0.9183	0.9183	6	10/30/2015	10/30/2015	1900	110	0	0	11/4/2015	0.9183			11/11/2015	0.9183	11/19/2015	0.9183			87
KOA non-ICM	BQ25	0.9183	0.9183	5	10/28/2016	11/2/2016	2480	450	0	0	11/3/2016	0.9183			11/10/2016	0.9183	11/10/2016	0.9183			221
KOA non-ICM	BR32	0.9183	0.9183	8	11/6/2015	11/6/2015	77	45	4	0	11/13/2015	0.9183			11/16/2015	0.9183	11/19/2015	0.9183			87
KOA non-ICM	BT26	0.9183	0.9183	6	10/19/2015	10/19/2015	2500	175	5	0	10/22/2015	0.9183			10/28/2015	0.9183	11/19/2015	0.9183			87
KOA non-ICM	L45	0.9183	0.9183	5	9/23/2015	9/23/2015	35	1	5	0	9/29/2015	0.9183			9/30/2015	0.9183	10/9/2015	0.9183			62
KOA non-ICM	BW27	0.9183	0.9183	7	2/3/2016	2/3/2016	360	50	0	0	2/5/2016	0.9183			2/15/2016	0.9183	2/22/2016	0.9183			114
KOA non-ICM	BC7c	0.2000	0.2000	5	5/12/2016	5/12/2016	0	120	42	3	5/19/2015	0.2000			8/3/2015	0.2000	9/9/2015	0.2000			44
KOA non-ICM	K19	0.6757	0.6757	8	10/14/2015	10/14/2015	17	25	3	0	10/27/2015	0.6757			10/27/2015	0.6757	10/27/2015	0.6757			75
KOA non-ICM	BD7a	0.2049	0.2049	5	5/12/2015	5/13/2015	120	153	2	3	5/27/2015	0.2049	5/21/2015		6/23/2015	0.2049	6/24/2015	0.2049			10
KOA non-ICM	D41	0.8106	0.8106	5	10/5/2015	10/5/2015	10	0	1	0	10/8/2015	0.8106			10/9/2015	0.8106	10/20/2015	0.8106			74
KOA non-ICM	BD7c	0.1631	0.1631	5	5/13/2015	5/13/2015	0	105	0.5	2	5/27/2015	0.1631			6/23/2015	0.1631	6/24/2015	0.1631			10
KOA non-ICM	BE7	0.2266	0.2266	5	5/14/2015	5/14/2015	340	130	11	4	5/27/2015	0.2266			6/23/2015	0.2266	6/24/2015	0.2266			10

TABLE B-1 GRID TRACKING LOG

Category	Grid #	Acres	Acres Completed	Team No. [1]	Date Sweep Started	Date Sweep Completed	Anomalies/Digs [2, 3]	MD (Lbs.)	Non-MD (Lbs.)	Qnty. MEC (w/ Barcode) and MDEH (w/o Barcode) [4]	QC Pass Date	Acres QC'd	QC Fail Date	Date ReSweep Completed	QA Submission Date	Acres Submitted for QA	QA Pass Date	Acres QA'd	QA Fail Date	Date ReSweep Completed	Form 6048 #
KOA non-ICM	BF7	0.3603	0.3603	5	5/15/2015	5/18/2015	102	507	1.5	4	5/27/2015	0.3603			6/23/2015	0.3603	6/24/2015	0.3603			10
KOA non-ICM	N7	0.8421	0.8421	6	9/25/2015	9/25/2015	5	10	0	0	9/28/2015	0.8421			9/29/2015	0.8421	9/30/2015	0.8421			57
KOA non-ICM	K18	0.8575	0.8575	8	10/13/2015	10/14/2015	17	15	2	0	10/27/2015	0.8575			10/27/2015	0.8575	10/27/2015	0.8575			75
KOA non-ICM	BG7	0.4992	0.4992	5	5/15/2015	5/18/2015	686	756	18	7	6/11/2015	0.4992	6/3/2015	6/8/2015	6/23/2015	0.4992	6/24/2015	0.4992			10
KOA non-ICM	BV27	0.9183	0.9183	7	1/28/2016	1/29/2016	331	70	0	1	2/5/2016	0.9183			2/23/2016	0.9183	3/17/2016	0.9183			118
KOA non-ICM	BR30	0.9183	0.9183	3	1/12/2016	1/12/2016	235	60	0	0	1/13/2016	0.9183	1/12/2016		1/15/2016	0.9183	2/23/2016	0.9183			107
KOA non-ICM	BQ29	0.9183	0.9183	6	11/30/2015	11/30/2015	475	75	0	0	12/2/2015	0.9183			12/3/2015	0.9183	12/9/2015	0.9183			96
KOA non-ICM	BR27	0.9183	0.9183	6	11/4/2015	11/4/2015	1200	75	0	0	11/13/2015	0.9183			11/16/2015	0.9183	11/19/2015	0.9183			87
KOA non-ICM	R32	1.2871	1.2871	7	5/12/2015	5/12/2015	111	85	2	0	5/20/2015	1.2871			6/4/2015	1.2871	6/10/2015	1.2871			4
KOA non-ICM	BJ7	0.3181	0.3181	5	5/19/2015	5/19/2015	73	36	0	1	6/2/2015	0.3181			6/23/2015	0.3181	6/24/2015	0.3181			10
KOA non-ICM	D42	0.3514	0.3514	5	10/2/2015	10/2/2015	5	0	0	0	10/5/2015	0.3514			10/7/2015	0.3514	10/20/2015	0.3514			74
KOA non-ICM	N8	0.5625	0.5625	6	9/28/2015	9/28/2015	5	5	0	0	9/28/2015	0.5625			9/29/2015	0.5625	9/30/2015	0.5625			57
KOA non-ICM	E39	0.9183	0.9183	5	10/7/2015	10/8/2015	25	0	1	0	10/13/2015	0.9183			10/14/2015	0.9183	10/15/2015	0.9183			68
KOA non-ICM	AW44	0.9183	0.9183	8	2/23/2016	2/24/2016	220	400	0	1	3/3/2016	0.9183			3/11/2016	0.9183	3/15/2016	0.9183			116
KOA non-ICM	M40	0.9183	0.9183	7	6/15/2015	6/15/2015	28	25	2	0	6/23/2015	0.9183			6/29/2015	0.9183	7/11/2015	0.9183			15
KOA non-ICM	M34	0.9183	0.9183	7	6/10/2015	6/11/2015	95	20	15	0	6/15/2015	0.9183			6/19/2015	0.9183	6/22/2015	0.9183			7
KOA non-ICM	M35	0.9183	0.9183	7	6/11/2015	6/11/2015	37	50	3	0	6/15/2015	0.9183			6/19/2015	0.9183	6/22/2015	0.9183			7
KOA non-ICM	M38	0.9183	0.9183	7	6/12/2015	6/12/2015	110	35	18	0	6/15/2015	0.9183			6/19/2015	0.9183	6/22/2015	0.9183			7
KOA non-ICM	R34	1.2726	1.2726	7	5/13/2015	5/13/2015	117	140	5	0	5/20/2015	1.2726			6/4/2015	1.2726	6/10/2015	1.2726			4
KOA non-ICM	M36	0.9183	0.9183	7	6/11/2015	6/12/2015	32	30	2	0	6/15/2015	0.9183			6/19/2015	0.9183	6/22/2015	0.9183			7
KOA non-ICM	K37	0.9183	0.9183	5	10/29/2015	10/29/2015	15	2	0	0	10/29/2015	0.9183			11/4/2015	0.9183	11/10/2015	0.9183			80
KOA non-ICM	N35	0.9183	0.9183	7	5/28/2015	5/28/2015	50	50	3	0	6/9/2015	0.9183			6/10/2015	0.9183	6/11/2015	0.9183			5
KOA non-ICM	H40	0.9183	0.9183	5	10/20/2015	10/20/2015	12	0	1	0	10/23/2015	0.9183			10/28/2015	0.9183	11/10/2015	0.9183			80
KOA non-ICM	H38	0.9183	0.9183	5	10/23/2015	10/23/2015	21	20	5	0	10/29/2015	0.9183			11/2/2015	0.9183	11/10/2015	0.9183			80
KOA non-ICM	J40	0.9183	0.9183	5	10/19/2015	10/20/2015	50	80	3	0	10/23/2015	0.9183			10/28/2015	0.9183	11/10/2015	0.9183			80
KOA non-ICM	L40	0.9183	0.9183	5	10/19/2015	10/19/2015	145	5	80	0	10/23/2015	0.9183			10/28/2015	0.9183	11/10/2015	0.9183			80
KOA non-ICM	H39	0.9183	0.9183	5	10/23/2015	10/23/2015	25	15	1	0	10/29/2015	0.9183			11/2/2015	0.9183	11/10/2015	0.9183			80
KOA non-ICM	J38	0.9183	0.9183	5	10/27/2015	10/27/2015	39	10	3	0	10/29/2015	0.9183			11/2/2015	0.9183	11/10/2015	0.9183			80
KOA non-ICM	F34	0.9183	0.9183	8	6/4/2015	6/4/2015	23	50	5	0	6/12/2015	0.9183			6/22/2015	0.9183	6/23/2015	0.9183			9
KOA non-ICM	N36	0.9183	0.9183	7	5/29/2015	5/29/2015	40	40	3	0	6/9/2015	0.9183			6/10/2015	0.9183	6/11/2015	0.9183			5
KOA non-ICM	G34	0.9183	0.9183	8	6/5/2015	6/5/2015	30	15	3	0	6/12/2015	0.9183			6/22/2015	0.9183	6/23/2015	0.9183			9
KOA non-ICM	J41	0.9183	0.9183	5	10/15/2015	10/15/2015	9	20	0	0	10/19/2015	0.9183			10/23/2015	0.9183	10/27/2015	0.9183			75
KOA non-ICM	N37	0.9183	0.9183	7	6/4/2015	6/4/2015	38	50	5	0	6/9/2015	0.9183			6/10/2015	0.9183	6/11/2015	0.9183			5
KOA non-ICM	N38	0.9183	0.9183	7	6/4/2015	6/4/2015	58	60	10	0	6/9/2015	0.9183			6/10/2015	0.9183	6/11/2015	0.9183			5
KOA non-ICM	L38	0.9183	0.9183	5	10/30/2015	10/30/2015	40	35	1	0	11/2/2015	0.9183			11/4/2015	0.9183	11/10/2015	0.9183			80
KOA non-ICM	J37	0.9183	0.9183	5	10/26/2015	10/26/2015	34	10	30	0	10/29/2015	0.9183			11/2/2015	0.9183	11/10/2015	0.9183			80
KOA non-ICM	L19	0.4176	0.4176	8	10/13/2015	10/13/2015	20	20	3	0	10/27/2015	0.4176			10/27/2015	0.4176	10/27/2015	0.4176			75
KOA non-ICM	N39	0.9183	0.9183	7	6/4/2015	6/5/2015	53	65	25	0	6/9/2015	0.9183			6/10/2015	0.9183	6/11/2015	0.9183			5
KOA non-ICM	E34	0.9183	0.9183	8	6/4/2015	6/4/2015	11	10	0	0	6/12/2015	0.9183			6/22/2015	0.9183	6/23/2015	0.9183			9
KOA non-ICM	E35	0.9183	0.9183	8	6/8/2015	6/9/2015	31	55	10	0	6/12/2015	0.9183			6/22/2015	0.9183	6/23/2015	0.9183			9
KOA non-ICM	N28	0.9183	0.9183	8	6/23/2015	6/23/2015	45	50	5	0	6/26/2015	0.9183			7/10/2015	0.9183	7/15/2015	0.9183			17
KOA non-ICM	P28	0.9183	0.9183	8	6/23/2015	6/24/2015	74	105	10	0	6/26/2015	0.9183			7/10/2015	0.9183	7/15/2015	0.9183			17
KOA non-ICM	P35	0.9183	0.9183	7	5/28/2015	5/28/2015	47	50	10	0	6/9/2015	0.9183			6/10/2015	0.9183	6/11/2015	0.9183			5
KOA non-ICM	K38	0.9183	0.9183	5	10/28/2015	10/28/2015	29	17	8	0	10/29/2015	0.9183			11/2/2015	0.9183	11/10/2015	0.9183			80
KOA non-ICM	L37	0.9183	0.9183	5	10/29/2015	10/29/2015	55	45	0	0	11/2/2015	0.9183			11/4/2015	0.9183	11/10/2015	0.9183			80
KOA non-ICM	J39	0.9183	0.9183	5	10/27/2015	10/27/2015	26	7	1	0	10/29/2015	0.9183			11/2/2015	0.9183	11/10/2015	0.9183			80
KOA non-ICM	L41	0.9183	0.9183	5	10/16/2015	10/16/2015	23	6	2	0	10/19/2015	0.9183			10/23/2015	0.9183	10/27/2015	0.9183			75
KOA non-ICM	P36	0.9183	0.9183	7	5/29/2015	6/1/2015	44	125	5	0	6/9/2015	0.9183			6/10/2015	0.9183	6/11/2015	0.9183			5
KOA non-ICM	P37	0.9183	0.9183	7	6/3/2015	6/3/2015	39	45	3	0	6/9/2015	0.9183			6/10/2015	0.9183	6/11/2015	0.9183			5
KOA non-ICM	P38	0.9183	0.9183	7	6/5/2015	6/8/2015	30	35	1	0	6/9/2015	0.9183			6/10/2015	0.9183	6/11/2015	0.9183			5
KOA non-ICM	P39	0.9183	0.9183	7	6/5/2015	6/5/2015	60	110	15	0	6/9/2015	0.9183			6/10/2015	0.9183	6/11/2015	0.9183			5
KOA non-ICM	Q35	0.9183	0.9183	7	5/27/2015	5/27/2015	58	100	2	0	6/9/2015	0.9183			6/10/2015	0.9183	6/11/2015	0.9183			5
KOA non-ICM	BB43	0.9183	0.9183	7	1/27/2016	1/27/2016	426	110	25	0	5/10/2016	0.9183	3/31/2016	5/2/2016	5/13/2016	0.9183	5/18/2016	0.9183			144
KOA non-ICM	AZ44	0.9183	0.9183	5	6/23/2016	6/24/2016	205	115	5	1	7/6/2016	0.9183			7/7/2016	0.9183	7/8/2016	0.9183			164
KOA non-ICM	E40	0.9183	0.9183	5	10/8/2015	10/8/2015	35	5	2	0	10/13/2015	0.9183			10/14/2015	0.9183	10/15/2015	0.9183			68
KOA non-ICM	CK29	0.9183	0.9183	1	2/4/2016	2/4/2016	215	35	0	0	2/5/2016	0.9183			2/15/2016	0.9183	2/17/2016	0.9183			106
KOA non-ICM	CE31	0.9183	0.9183	5	3/2/2016	3/4/2016	1720	43	245	0	3/21/2016	0.9183			3/30/2016	0.9183	4/7/2016	0.9183			124
KOA non-ICM	BM6	0.8608	0.8608	5	5/26/2015	5/27/2015	80	75	2	1	6/2/2015	0.8608			6/23/2015	0.8608	6/24/2015	0.8608			10
KOA non-ICM	X50	0.9756	0.9756	5	8/5/2015	8/5/2015	75	30	10	0	8/7/2015	0.9756			8/10/2015	0.9756	8/11/2015	0.9756			33
KOA non-ICM	E41	0.9183	0.9183	5	10/9/2015	10/9/2015	30	0	1	0	10/13/2015	0.9183			10/14/2015	0.9183	10/15/2015	0.9183			68
KOA non-ICM	E42	0.9183	0.9183	5	10/1/2015	10/2/2015	10	0	1	0	10/5/2015	0.9183			10/7/2015	0.9183	10/20/2015	0.9183			74
KOA non-ICM	Q36	0.9183	0.9183	7	6/1/2015	6/1/2015	52	50	10	0	6/9/2015	0.9183			6/10/2015	0.9183	6/11/2015	0.9183			5
KOA non-ICM	Q37	0.9183	0.9183	7	6/2/2015	6/3/2015	50	60	2	0	6/9/2015	0.9183			6/10/2015	0.9183	6/11/2015	0.9183			5
KOA non-ICM	Q38	0.9183	0.9183	7	6/8/2015	6/8/2015	48	85	2	0	6/9/2015	0.9183			6/10/2015	0.9183	6/11/2015	0.9183			5
KOA non-ICM	E43	0.7026	0.7026	5	10/2/2015	10/2/2015	6	0	0	0	10/5/2015	0.7026			10/7/2015	0.7026	10/20/2015	0.7026			74
KOA non-ICM	F41	0.8550	0.8550	5	10/9/2015	10/9/2015	17	0	0	0	10/13/2015	0.8550			10/14/2015	0.8550	10/15/2015	0.8550			68
KOA non-ICM	F42	0.9183	0.9183	5	10/1/2015	10/1/2015	40	1	1	0	10/5/2015	0.9183			10/7/2015	0.9183	10/20/2015	0.9183			74
KOA non-ICM	BP27	1.1125	1.1125	6	8/3/2015	8/4/2015	950	55	5	4	8/6/2015	1.1125			8/7/2015	1.1125	8/13/2015	1.1125			35
KOA non-ICM	P6	0.6262	0.6262	6	9/24/2015	9/24/2015	3	1	0	0	9/28/2015	0.6262			9/29/2015	0.6262	9/30/2015	0.6262			57
KOA non-ICM	P7	0.2462	0.2462	6	9/24/2015	9/24/2015	2	1	0	0	9/28/2015	0.2462			9/29/2015	0.2462	9/30/2015	0.2462			57
KOA non-ICM	F43	0.9183	0.9183	5	10/1/2015	10/1/2015	50	0	1	0	10/5/2015	0.9183			10/7/2015	0.9183	10/20/2015	0.9183			74
KOA non-ICM	L10	0.7229	0.7229	6	10/9/2015	10/9/2015	0	0	0	0	10/13/2015	0.7229			10/14/2015	0.7229	11/13/2015	0.7229			83
KOA non-ICM	R35	1.2654	1.2654	7	5/27/2015	5/27/2015	52	50	1	0	6/9/2015	1.2654			6/10/2015	1.2654	6/11/2015	1.2654			5
KOA non-ICM	AA50	0.9546	0.9546	5	7/30/2015	7/30/2015	80	60	10	0	7/31/2015	0.9546			8/4/2015	0.9546	8/6/2015	0.9546			29
KOA non-ICM	Z52	0.9183	0.9183	5	8/3/2015	8/3/2015	18	1	1	0	8/4/2015	0.9183			8/5/2015	0.9183	8/19/2015	0.9183			36
KOA non-ICM	BR29	0.9183	0.9183	6	11/19/2015	11/19/2015	775	100	0	0	11/20/2015	0.9183			12/1/2015	0.9183	12/9/2015	0.9183			96
KOA non-ICM	BQ30	0.9183	0.9183	3	1/14/2016	1/15/2016	145	55	2	0	1/18/2016	0.9183			1/21/2016	0.9183	2/23/2016	0.9183			107
KOA non-ICM	BQ34	0.9183	0.9183	8	9/23/2015	9/23/2015	42	50	3	1	9/24/2015	0.9183			9/28/2015	0.9183	10/1/2015	0.9183			59
KOA non-ICM	K27	0.9183	0.9183	8	7/2/2015	7/2/2015	31	20	3	1	7/15/2015	0.9183			7/20/2015	0.9183	7/24/2015	0.9183			23
KOA non-ICM	M27	0.9183	0.9183	8	6/29/2015	6/29/2015	41	70	3	1	7/15/2015	0.9183			7/23/2015	0.9183	7/31/2015	0.9183			27
KOA non-ICM	R36	1.2582	1.2582	7	6/1/2015	6/2/2015	65	65	5	0	6/9/2015	1.2582			6/10/2015	1.2582	6/11/2015	1.2582			5
KOA non-ICM	N26	0.9210	0.9210	8	7/9/2015	7/9/2015	42	70	10	1	7/15/2015	0.9210			7/23/2015	0.9210	7/24/2015	0.9210			23
KOA non-ICM	R37	1.2511	1.2511	7	6/2/2015	6/2/2015	59	70	2	0	6/9/2015	1.2511			6/10/2015	1.2511	6/11/2015	1.2511			5
KOA non-ICM	N33	0.9183	0.9183	7	5/21/2015	5/21/2015	34	0	0	1	5/27/2015	0.9183			6/4/2015	0.9183	6/10/2015	0.9183			4
KOA non-ICM	H37	0.9183	0.9183	5	10/26/2015	10/26/2015	82	10	15	0	10/29/2015	0.9183			11/2/2015	0.9183	11/10/2015	0.9183			80
KOA non-ICM	Q25	0.8943	0.8943	8	7/14/2015	7/15/2015	151	120	15	1	7/21/2015	0.8943			7/27/2015	0.8943	7/31/2015	0.8943			27
KOA non-ICM	N16	0.5696	0.5696	8	9/30/2015	10/1/2015	23	25	2	0	10/1/2015	0.5696			10/2/2015	0.5696	10/13/2015	0.5696			63
KOA non-ICM	M37	0.9183	0.9183	7	6/12/2015	6/12/2015	23	20	1	0	6/15/2015	0.9183			6/19/2015	0.9183	6/22/2015	0.9183			7
KOA non-ICM	H34	0.9183	0.9183	8	5/27/2015	5/27/2015	18	10	0	0	6/9/2015	0.9183			6/11/2015	0.9183	6/12/2015	0.9183			6
KOA non-ICM	N17	0.8278	0.8278	8	10/1/2015	10/1/2015	33	25	4	0	10/1/2015	0.8278			10/2/2015	0.8278	10/13/2015	0.8278			63
KOA non-ICM	P16	1.0582	1.0582	8	9/29/2015	9/30/2015	27	15	2	0	10/1/2015	1.0582			10/2/2015	1.0582	10/13/2015	1.0582			63
KOA non-ICM	R25	1.1408	1.1408	8	7/17/2015	7/20/2015	430	220	40	1	7/21/2015	1.1408			7/29/2015	1.1408	8/6/2015	1.1408			28
KOA non-ICM	R30	1.2541	1.2541	7	5/7/2015	5/8/2015	195	180	15	1	5/14/2015	1.2541			6/4/2015	1.2541	6/10/2015	1.2541			4
KOA non-ICM	R31	1.2943	1.2943	7	5/11/2015	5/11/2015	129	130	2	2	5/20/2015	1.2943			5/29/2015	1.2943	6/4/2015	1.2943			1
KOA non-ICM	R33	1.2799	1.2799	7	5/12/2015	5/13/2015	157	115	15	1	5/20/2015	1.2799			6/4/2015	1.2799	6/10/2015	1.2799			4

TABLE B-1 GRID TRACKING LOG

Category	Grid #	Acres	Acres Completed	Team No. [1]	Date Sweep Started	Date Sweep Completed	Anomalies/Digs [2, 3]	MD (Lbs.)	Non-MD (Lbs.)	Qnty. MEC (w/ Barcode) and MDEH (w/o Barcode) [4]	QC Pass Date	Acres QC'd	QC Fail Date	Date ReSweep Completed	QA Submission Date	Acres Submitted for QA	QA Pass Date	Acres QA'd	QA Fail Date	Date ReSweep Completed	Form 6048 #
KOA non-ICM	R43	1.1517	1.1517	7	6/26/2015	6/26/2015	72	40	11	1	7/13/2015	1.1517			7/20/2015	1.1517	7/24/2015	1.1517			23
KOA non-ICM	H35	0.9183	0.9183	8	5/28/2015	5/28/2015	17	10	0	0	6/9/2015	0.9183			6/11/2015	0.9183	6/12/2015	0.9183			6
KOA non-ICM	BP28	1.0858	1.0858	6	11/5/2015	11/5/2015	1275	75	5	0	11/13/2015	1.0858			11/16/2015	1.0858	11/19/2015	1.0858			87
KOA non-ICM	BP29	1.0588	1.0588	6	11/30/2015	11/30/2015	450	60	0	1	12/2/2015	1.0588			12/4/2015	1.0588	12/9/2015	1.0588			96
KOA non-ICM	N11	0.8656	0.8656	6	10/2/2015	10/2/2015	15	15	0	0	10/14/2015	0.8656			10/15/2015	0.8656	11/13/2015	0.8656			83
KOA non-ICM	H36	0.9183	0.9183	8	6/2/2015	6/8/2015	29	12	6	0	6/9/2015	0.9183			6/11/2015	0.9183	6/12/2015	0.9183			6
KOA non-ICM	L8	0.5880	0.5880	6	9/29/2015	9/29/2015	0	0	0	0	9/30/2015	0.5880			10/2/2015	0.5880	11/13/2015	0.5880			83
KOA non-ICM	L9	0.6587	0.6587	6	10/9/2015	10/9/2015	0	0	0	0	10/13/2015	0.6587			10/14/2015	0.6587	11/13/2015	0.6587			83
KOA non-ICM	Q15	0.5524	0.5524	8	9/29/2015	9/29/2015	31	40	2	0	10/1/2015	0.5524			10/2/2015	0.5524	10/13/2015	0.5524			63
KOA non-ICM	M10	0.9183	0.9183	6	10/1/2015	10/1/2015	3	2	0	0	10/13/2015	0.9183			10/14/2015	0.9183	11/13/2015	0.9183			83
KOA non-ICM	S6	0.0342	0.0342	1	5/26/2016	5/26/2016	16	2	8	0	6/7/2016	0.0342			6/8/2016	0.0342	6/15/2016	0.0342			153
KOA non-ICM	Q6	0.4871	0.4871	6	9/24/2015	9/24/2015	2	1	0	0	9/28/2015	0.4871			9/29/2015	0.4871	9/30/2015	0.4871			57
KOA non-ICM	Q16	0.9183	0.9183	8	9/29/2015	9/29/2015	56	45	2	0	10/1/2015	0.9183			10/2/2015	0.9183	10/13/2015	0.9183			63
KOA non-ICM	L18	0.6022	0.6022	8	10/13/2015	10/13/2015	19	25	1	0	10/27/2015	0.6022			10/27/2015	0.6022	10/27/2015	0.6022			75
KOA non-ICM	M8	0.9179	0.9179	6	9/29/2015	9/29/2015	3	1	0	0	9/30/2015	0.9179			10/2/2015	0.9179	11/13/2015	0.9179			83
KOA non-ICM	R15	0.9265	0.9265	8	9/25/2015	9/28/2015	56	40	5	1	10/1/2015	0.9265			10/2/2015	0.9265	10/13/2015	0.9265			63
KOA non-ICM	M9	0.9157	0.9157	6	9/30/2015	9/30/2015	0	0	0	0	9/30/2015	0.9157			10/2/2015	0.9157	11/13/2015	0.9157			83
KOA non-ICM	P17	0.9183	0.9183	8	10/1/2015	10/2/2015	41	35	2	0	10/8/2015	0.9183			10/9/2015	0.9183	10/27/2015	0.9183			75
KOA non-ICM	N12	0.8820	0.8820	6	10/2/2015	10/2/2015	15	25	0	0	10/14/2015	0.8820			10/15/2015	0.8820	11/13/2015	0.8820			83
KOA non-ICM	R16	0.9183	0.9183	8	9/24/2015	9/24/2015	69	90	2	0	10/1/2015	0.9183			10/2/2015	0.9183	10/13/2015	0.9183			63
KOA non-ICM	R4	0.4793	0.4793	6	9/17/2015	9/17/2015	10	0	1	0	9/25/2015	0.4793			9/28/2015	0.4793	9/30/2015	0.4793			57
KOA non-ICM	J34	0.9183	0.9183	8	5/26/2015	5/27/2015	31	20	1	0	6/9/2015	0.9183			6/11/2015	0.9183	6/12/2015	0.9183			6
KOA non-ICM	P18	0.9325	0.9325	8	10/8/2015	10/8/2015	65	55	2	0	10/13/2015	0.9325			10/14/2015	0.9325	10/27/2015	0.9325			75
KOA non-ICM	Q17	0.9183	0.9183	8	10/2/2015	10/2/2015	49	40	2	0	10/8/2015	0.9183			10/9/2015	0.9183	10/27/2015	0.9183			75
KOA non-ICM	S14	0.1983	0.1983	8	9/28/2015	9/28/2015	37	20	5	0	10/1/2015	0.1983			10/2/2015	0.1983	10/13/2015	0.1983			63
KOA non-ICM	R5	0.9215	0.9215	6	9/24/2015	9/24/2015	15	10	0	0	9/25/2015	0.9215			9/28/2015	0.9215	9/30/2015	0.9215			57
KOA non-ICM	Q18	0.8901	0.8901	8	10/6/2015	10/7/2015	63	60	5	0	10/13/2015	0.8901			10/14/2015	0.8901	10/27/2015	0.8901			75
KOA non-ICM	M18	0.8795	0.8795	8	10/9/2015	10/9/2015	29	25	4	0	10/13/2015	0.8795			10/15/2015	0.8795	10/27/2015	0.8795			75
KOA non-ICM	J35	0.9183	0.9183	8	5/26/2015	5/27/2015	31	20	1	0	6/9/2015	0.9183			6/11/2015	0.9183	6/12/2015	0.9183			6
KOA non-ICM	S15	0.4934	0.4934	8	9/25/2015	9/25/2015	52	30	5	0	10/1/2015	0.4934			10/2/2015	0.4934	10/13/2015	0.4934			63
KOA non-ICM	S16	0.4859	0.4859	8	9/24/2015	9/24/2015	36	40	2	0	10/1/2015	0.4859			10/2/2015	0.4859	10/13/2015	0.4859			63
KOA non-ICM	J36	0.9183	0.9183	8	6/1/2015	6/1/2015	20	12	1	0	6/9/2015	0.9183			6/11/2015	0.9183	6/12/2015	0.9183			6
KOA non-ICM	K30	0.9183	0.9183	8	5/20/2015	5/21/2015	0	0	0	0	7/10/2015	0.9183			6/11/2015	0.9183	6/12/2015	0.9183			6
KOA non-ICM	S4	0.7442	0.7442	6	9/21/2015	9/21/2015	0	0	0	0	9/25/2015	0.7442			9/28/2015	0.7442	9/30/2015	0.7442			57
KOA non-ICM	S5	0.9422	0.9422	6	9/21/2015	9/21/2015	50	5	5	0	9/25/2015	0.9422			9/28/2015	0.9422	9/30/2015	0.9422			57
KOA non-ICM	R17	1.3967	1.3967	8	10/2/2015	10/5/2015	60	37	6	0	10/8/2015	1.3967			10/9/2015	1.3967	10/27/2015	1.3967			75
KOA non-ICM	Z53	0.9042	0.9042	5	8/3/2015	8/3/2015	27	15	1	0	8/4/2015	0.9042			8/5/2015	0.9042	8/19/2015	0.9042			36
KOA non-ICM	V4	0.8708	0.8708	6	9/16/2015	9/16/2015	6	5	0	0	9/25/2015;4/28/2016	0.8708			9/28/2015	0.8708	9/30/2015;5/18/2016	0.8708			57, 144
KOA non-ICM	W4	1.0018	1.0018	6	9/15/2015	9/15/2015	20	30	2	0	9/25/2015;4/28/2016	1.0018			9/28/2015	1.0018	9/30/2015;5/18/2016	1.0018			57, 144
KOA non-ICM	X4	0.8155	0.8155	6	9/15/2015	9/15/2015	8	20	0	0	9/25/2015;4/28/2016	0.8155			9/28/2015	0.8155	9/30/2015;5/18/2016	0.8155			57, 144
KOA non-ICM	R18	0.9234	0.9234	8	10/5/2015	10/6/2015	130	160	15	1	10/8/2015	0.9234			10/9/2015	0.9234	10/27/2015	0.9234			75
KOA non-ICM	U5	0.8133	0.8133	6	9/16/2015	9/16/2015	15	15	15	0	10/13/2015	0.8133	9/25/2015		10/13/2015	0.8133	10/14/2015	0.8133			66
KOA non-ICM	Y4	0.6857	0.6857	6	9/14/2015	9/14/2015	20	25	0	0	9/25/2015;4/28/2016	0.6857			9/28/2015	0.6857	9/30/2015;5/18/2016	0.6857			57, 144
KOA non-ICM	N18	0.7659	0.7659	8	10/8/2015	10/9/2015	37	20	2	0	10/13/2015	0.7659			10/15/2015	0.7659	10/27/2015	0.7659			75
KOA non-ICM	L30	0.9183	0.9183	8	5/21/2015	5/21/2015	0	0	0	0	7/10/2015	0.9183			6/11/2015	0.9183	6/12/2015	0.9183			6
KOA non-ICM	Y5	0.9183	0.9183	6	9/14/2015	9/14/2015	15	20	0	0	9/25/2015	0.9183			9/28/2015	0.9183	9/30/2015	0.9183			57
Inner Fence	AS19a	0.2724	0.2724	4	5/24/2016	5/24/2016	4000	475	0	3	5/27/2016	0.2724			5/27/2016	0.2724	5/27/2016	0.2724			149
Inner Fence	AU19c	0.1915	0.1915	6	10/21/2016	10/21/2016	15845	5140	0	104	11/4/2016;11/8/2016	0.1915			11/10/2016	0.1915	11/10/2016	0.1915			221
Inner Fence	AS19c	0.2540	0.2540	4	6/29/2016	7/1/2016	70000	5300	0	32	7/8/2016	0.2540			7/8/2016	0.2540	7/11/2016	0.2540			165
Inner Fence	AR18b	0.2341	0.2341	4	5/20/2016	5/20/2016	5000	900	0	2	5/24/2016	0.2341			5/25/2016	0.2341	5/25/2016	0.2341			147
Inner Fence	AT19c	0.0897	0.0897	6	10/24/2016	10/24/2016	1880	700	0	18	11/3/2016; 11/10/2016	0.0897			11/4/2016; 11/16/2016	0.0897	11/16/2016	0.0897		11/9/2016	226
Inner Fence	AU19a	0.1668	0.1668	6	10/21/2016	10/24/2016	7760	2200	0	16	11/3/2016	0.1668			11/4/2016	0.1668	11/5/2016	0.1668			220
Inner Fence	AQ19a	0.2343	0.2343	7	3/29/2016	3/29/2016	2000	450	0	0	3/29/2016	0.2343			4/11/2016	0.2343	4/11/2016	0.2343			125
Inner Fence	AG24c	0.1693	0.1693	7	10/27/2015	10/27/2015	3	1	0	2	10/27/2015	0.1693			10/29/2015	0.1693	10/30/2015	0.1693			78
Inner Fence	AH23a	0.1879	0.1879	7	3/8/2016	3/8/2016	829	335	0	0	3/8/2016	0.1879			3/10/2016	0.1879	3/15/2016	0.1879			116
Inner Fence	AP19d	0.1635	0.1635	7	3/24/2016	3/24/2016	1733	293	0	1	4/21/2016	0.1635			4/21/2016	0.1635	4/28/2016	0.1635	4/11/2016	4/21/2016	131
Inner Fence	AR22a	0.1009	0.1009	4	8/8/2016	8/8/2016	850	400	0	4	8/9/2016	0.1009			8/9/2016	0.1009	8/10/2016	0.1009			185
Inner Fence	AG31c	0.3337	0.3337	4	8/1/2016	8/1/2016	100	130	0	0	8/2/2016	0.3337			8/2/2016	0.3337	8/2/2016	0.3337			181
Inner Fence	AH30c	0.2400	0.2400	4	7/28/2016	7/28/2016	200	160	0	0	7/29/2016	0.2400			7/29/2016	0.2400	8/1/2016	0.2400			180
Inner Fence	AG31d	0.2867	0.2867	4	7/26/2016	7/26/2016	60	185	0	0	7/27/2016	0.2867			7/27/2016	0.2867	7/28/2016	0.2867			178
Inner Fence	AU18b	0.2296	0.2296	6	9/15/2016	9/16/2016	8500	2980	0	29	9/21/2016	0.2296			9/22/2016	0.2296	9/22/2016	0.2296			206
Inner Fence	AV17d	0.3017	0.3017	3	10/13/2016	10/17/2016	13049	3855	0	56	11/8/2016	0.3017			11/10/2016	0.3017	11/10/2016	0.3017			221
Inner Fence	AU18a	0.2015	0.2015	6	9/19/2016	9/21/2016	19695	6510	0	72	9/23/2016	0.2015			9/26/2016	0.2015	9/23/2016	0.2015			207
Inner Fence	AT18d	0.1819	0.1819	6	9/15/2016	9/15/2016	1010	700	0	4	9/19/2016	0.1819			9/19/2016	0.1819	9/19/2016	0.1819			203
Inner Fence	AT18b	0.1878	0.1878	6	9/7/2016	9/7/2016	3820	1740	0	24	9/20/2016	0.1878			9/20/2016	0.1878	9/20/2016	0.1878			204
Inner Fence	AT18a	0.1995	0.1995	6	9/7/2016	9/8/2016	10520	3920	0	59	9/20/2016; 9/21/2016	0.1995			9/20/2016;9/22/2016	0.1995	9/22/2016	0.1995	9/20/2016	9/21/2016	206
Inner Fence	AV19a	0.1434	0.1434	6	10/20/2016	10/20/2016	18370	5100	0	223	11/8/2016	0.1434			11/10/2016	0.1434	11/10/2016	0.1434			221
Inner Fence	AY20d	0.2300	0.2300	13	11/7/2016	11/7/2016	1620	745	20	5	11/14/2016	0.2300			11/14/2016	0.2300	11/14/2016	0.2300			224
Inner Fence	AK30a	0.2296	0.2296	4	7/27/2016	7/27/2016	120	220	0	0	7/28/2016	0.2296			7/28/2016	0.2296	7/29/2016	0.2296			179
Inner Fence	AN28c	0.2304	0.2304	4	8/30/2016	8/30/2016	475	525	0	3	9/12/2016	0.2304			9/12/2016	0.2304	9/12/2016	0.2304			201
Inner Fence	AV17b	0.2885	0.2885	6	10/11/2016	10/11/2016	12470	3580	0	43	11/8/2016	0.2885			11/10/2016	0.2885	11/10/2016	0.2885			221
Inner Fence	BA19c	0.2237	0.2237	2	6/16/2016	6/17/2016	4320	1248	0	12	6/28/2016; 7/13/2016	0.2237			6/28/2016; 7/15/2016	0.2237	7/18/2016	0.2237	6/30/2016	7/11/2016	170
Inner Fence	AV18b	0.2296	0.2296	6	10/5/2016	10/5/2016	8930	3390	0	36	10/12/2016	0.2296			10/12/2016	0.2296	10/12/2016	0.2296			214
Inner Fence	BB18a	0.1839	0.1839	2	5/26/2016	5/26/2016	750	426	0	7	6/2/2016; 7/19/2016	0.1839			6/8/2016;7/20/2016	0.1839	7/22/2016	0.1839	6/14/2016	7/15/2016	176
Inner Fence	BC18a	0.2922	0.2922	2	5/25/2016	5/25/2016	435	273	0	7	5/27/2016	0.2922			5/27/2016	0.2922	5/27/2016	0.2922			149
Inner Fence	AH29b	0.2296	0.2296	4	9/13/2016	9/13/2016	260	300	0	0	9/14/2016	0.2296			9/14/2016	0.2296	9/15/2016	0.2296			202
Inner Fence	AH26c	0.2401	0.2401	3	5/31/2016	5/31/2016	2374	760	0	4	7/29/2016	0.2401	7/26/2016	7/28/2016	7/29/2016	0.2401	7/29/2016	0.2401			179
Inner Fence	AH31a	0.2296	0.2296	4	7/29/2016	7/29/2016	56	145	0	0	9/9/2016	0.2296			9/10/2016	0.2296	9/12/2016	0.2296			201
Inner Fence	AK28c	0.2007	0.2007	4	9/12/2016	9/12/2016	1800	325	0	0	9/14/2016	0.2007			9/14/2016	0.2007	9/15/2016	0.2007			202
Inner Fence	AG26c	0.2293	0.2293	3	5/25/2016	5/25/2016	980	550	0	2	7/26/2016	0.2293			7/26/2016	0.2293	7/26/2016	0.2293			177
Inner Fence	AH23b	0.1040	0.1040	7	3/9/2016	3/9/2016	358	40	0	0	3/9/2016	0.1040			3/10/2016	0.1040	3/15/2016	0.1040			116
Inner Fence	AL25c	0.1331	0.1331	11	9/19/2016	9/19/2016	1840	1800	0	15	10/3/2016	0.1331			10/3/2016	0.1331	10/3/2016	0.1331			211
Inner Fence	AK28b	0.1755	0.1755	4	9/12/2016	9/12/2016	700	500	0	0	9/14/2016	0.1755			9/14/2016	0.1755	9/15/2016	0.1755			202
Inner Fence	AH29d	0.1279	0.1279	4	9/13/2016	9/13/2016	140	120	0	0	9/14/2016	0.1279			9/14/2016	0.1279	9/15/2016	0.1279			202
Inner Fence	AL27c	0.2296	0.2296	4	10/21/2016	10/21/2016	2424	1150	0	12	10/31/2016	0.2296			10/31/2016	0.2296	11/1/2016	0.2296			218
Inner Fence	AY20c	0.1332	0.1332	2	11/9/2016	11/9/2016	1229	592	0	5	11/14/2016	0.1332			11/14/2016	0.1332	11/14/2016	0.1332			224
Inner Fence	AP27b	0.2296	0.2296	4	8/30/2016	8/30/2016	450	675	0	11	9/1/2016	0.2296			9/1/2016	0.2296	9/1/2016	0.2296			197
Inner Fence	AK25d	0.2093	0.2093	11	9/16/2016	9/16/2016	775	550	0	10	9/21/2016	0.2093			9/22/2016	0.2093	9/22/2016	0.2093			206
Inner Fence	AN27b	0.2171	0.2171	11	9/14/2016	9/14/2016	900	350	0	4	9/16/2016	0.2171			9/16/2016	0.2171	9/19/2016	0.2171			203
Inner Fence	AH30a	0.2057	0.2057	4	7/29/2016	7/29/2016	60	200	0	0	9/9/2016	0.2057			9/10/2016	0.2057	9/12/2016	0.2057			201
Inner Fence	AH30b	0.1054	0.1054	4	7/29/2016	7/29/2016	65	150	0	0	9/9/2016	0.1054			9/10/2016	0.1054	9/12/2016	0.1054			201
Inner Fence	AJ29b	0.2159	0.2159	4	9/13/2016	9/13/2016	160	180	0	0	9/14/2016	0.2159			9/14/2016	0.2159	9/15/2016	0.2159			202
Inner Fence	AH24d	0.0945	0.0945	3	5/19/2016	5/19/2016	19	1	0	0	5/19/2016	0.0945			5/23/2016	0.0945	5/25/2016	0.0945			147
Inner Fence	BB18b	0.2198	0.2198	2	5/27/2016	5/27/2016	1311	518	0	9	6/1/2016	0.2198			6/8/2016	0.2198	6/14/2016	0.2198			152
Inner Fence	AH25b	0.2150	0.2150	3	5/19/2016	5/19/2016	391	190	0	0	5/19/2016	0.2150			5/23/2016	0.2150	5/25/2016	0.2150			147

TABLE B-1 GRID TRACKING LOG

Category	Grid #	Acres	Acres Completed	Team No. [1]	Date Sweep Started	Date Sweep Completed	Anomalies/Digs [2, 3]	MD (Lbs.)	Non-MD (Lbs.)	Qnty. MEC (w/ Barcode) and MDEH (w/o Barcode) [4]	QC Pass Date	Acres QC'd	QC Fail Date	Date ReSweep Completed	QA Submission Date	Acres Submitted for QA	QA Pass Date	Acres QA'd	QA Fail Date	Date ReSweep Completed	Form 6048 #
Inner Fence	AH24b	0.1714	0.1714	3	5/19/2016	5/19/2016	13	1	0	0	5/19/2016	0.1714			5/23/2016	0.1714	5/25/2016	0.1714			147
Inner Fence	AJ25b	0.2248	0.2248	4	9/15/2016	9/15/2016	900	550	0	0	9/16/2016	0.2248			9/16/2016	0.2248	9/19/2016	0.2248			203
Inner Fence	AH25c	0.2296	0.2296	3	5/19/2016	5/19/2016	16	1	0	0	5/19/2016	0.2296			5/23/2016	0.2296	5/25/2016	0.2296			147
Inner Fence	AH23c	0.2213	0.2213	7	3/8/2016	3/8/2016	670	220	0	1	3/8/2016	0.2213			3/30/2016	0.2213	4/6/2016	0.2213			123
Inner Fence	AK20c	0.3563	0.3563	7	12/3/2015	12/4/2015	4788	865	0	0	3/14/2016	0.3563			3/15/2016	0.3563	3/16/2016	0.3563	12/11/2015	3/14/2016	117
Inner Fence	AJ21b	0.2263	0.2263	7	12/10/2015	12/10/2015	1450	650	0	2	12/10/2015	0.2263			12/11/2015	0.2263	12/11/2015	0.2263			99
Inner Fence	AJ20a	0.2492	0.2492	7	12/3/2015	12/3/2015	2300	520	0	1	12/3/2015	0.2492			12/7/2015	0.2492	12/11/2015	0.2492			99
Inner Fence	AL20a	0.2273	0.2273	7	3/15/2016	3/15/2016	2250	200	0	1	3/15/2016	0.2273			3/18/2016	0.2273	3/23/2016	0.2273			119
Inner Fence	AS18c	0.1551	0.1551	4	7/8/2016	7/8/2016	5000	900	0	8	7/12/2016	0.1551		7/29/2016	7/18/2016	0.1551	9/2/2016	0.1551			198
Inner Fence	AL24b	0.1740	0.1740	11	9/20/2016	9/20/2016	2525	2240	0	7	9/22/2016	0.1740			9/23/2016	0.1740	9/27/2016	0.1740			208
Inner Fence	AP18a	0.1645	0.1645	7	3/23/2016	3/23/2016	2062	530	0	1	4/20/2016	0.1645			4/21/2016	0.1645	4/21/2016	0.1645	4/6/2016	4/20/2016	128
Inner Fence	AL25a	0.1732	0.1732	11	9/20/2016	9/20/2016	1820	1670	0	15	10/3/2016	0.1732			10/3/2016	0.1732	10/3/2016	0.1732			211
Inner Fence	AK21c	0.1871	0.1871	7	12/4/2015	12/4/2015	210	89	0	0	12/4/2015	0.1871			12/7/2015	0.1871	12/11/2015	0.1871			99
Inner Fence	AH22b	0.2296	0.2296	7	12/11/2015	3/8/2016	780	425	0	1	3/8/2016	0.2296			3/10/2016	0.2296	3/15/2016	0.2296			116
Inner Fence	AP19b	0.2519	0.2519	7	3/21/2016	3/21/2016	592	194	0	2	4/21/2016	0.2519			4/21/2016	0.2519	4/28/2016	0.2519	4/6/2016	4/21/2016	131
Inner Fence	AM19b	0.2337	0.2337	7	3/16/2016	3/16/2016	450	150	0	0	3/16/2016	0.2337			3/21/2016	0.2337	3/23/2016	0.2337			119
Inner Fence	AQ18b	0.1813	0.1813	4	6/27/2016	6/27/2016	800	35	0	0	7/8/2016	0.1813			7/8/2016	0.1813	7/11/2016	0.1813			165
Inner Fence	AP18c	0.2015	0.2015	7	3/23/2016	3/23/2016	2500	570	0	7	3/23/2016	0.2015			3/30/2016	0.2015	4/7/2016	0.2015			124
Inner Fence	AJ23c	0.1918	0.1918	7	12/4/2015	12/4/2015	29	10	0	0	12/4/2015	0.1918			12/7/2015	0.1918	12/11/2015	0.1918			99
Inner Fence	AK21d	0.2509	0.2509	7	12/4/2015	12/4/2015	354	140	0	0	12/4/2015	0.2509			12/7/2015	0.2509	12/11/2015	0.2509			99
Inner Fence	AK22c	0.2899	0.2899	7	12/4/2015	12/4/2015	1444	550	0	4	12/4/2015	0.2899			12/9/2015	0.2899	12/11/2015	0.2899			99
Inner Fence	AG23c	0.1928	0.1928	7	10/30/2015	10/30/2015	500	250	0	0	10/30/2015	0.1928			11/10/2015	0.1928	12/7/2015	0.1928			93
Inner Fence	AS16d	0.2494	0.2494	4	7/8/2016	7/11/2016	1500	9000	0	0	7/13/2016	0.2494			7/15/2016	0.2494	7/18/2016	0.2494			170
Inner Fence	AK26a	0.1623	0.1623	11	9/16/2016	9/16/2016	515	410	0	0	9/21/2016	0.1623			9/22/2016	0.1623	9/23/2016	0.1623			207
Inner Fence	AL25b	0.1382	0.1382	11	9/16/2016	9/16/2016	1800	1550	0	8	10/3/2016	0.1382			10/3/2016	0.1382	10/3/2016	0.1382			211
Inner Fence	AJ22b	0.2328	0.2328	7	12/9/2015	12/9/2015	780	245	0	0	12/9/2015	0.2328			12/11/2015	0.2328	12/11/2015	0.2328			99
Inner Fence	AH22c	0.2223	0.2223	7	3/10/2016	3/10/2016	2300	510	0	4	4/6/2016	0.2223			4/11/2016	0.2223	4/12/2016	0.2223			126
Inner Fence	AF23c	0.2295	0.2295	7	10/30/2015	10/30/2015	510	255	0	5	10/30/2015	0.2295			11/10/2015	0.2295	12/7/2015	0.2295			93
Inner Fence	AH21c	0.2181	0.2181	7	3/10/2016	3/10/2016	2550	730	0	1	4/5/2016	0.2181			4/11/2016	0.2181	4/12/2016	0.2181			126
Inner Fence	AE20d	0.3387	0.3387	7	12/2/2015	12/2/2015	146	250	0	0	12/2/2015	0.3387			12/4/2015	0.3387	12/7/2015	0.3387			93
Inner Fence	AK22d	0.1987	0.1987	7	12/4/2015	12/4/2015	32	18	0	0	12/4/2015	0.1987			12/7/2015	0.1987	12/11/2015	0.1987			99
Inner Fence	AK20a	0.2667	0.2667	7	12/3/2015	12/3/2015	5340	850	0	1	12/3/2015	0.2667			12/7/2015	0.2667	12/11/2015	0.2667			99
Inner Fence	AL20b	0.1730	0.1730	7	3/15/2016	3/15/2016	850	400	0	1	3/15/2016	0.1730			3/18/2016	0.1730	3/23/2016	0.1730			119
Inner Fence	AT31d	0.2296	0.2296	7	9/25/2015	9/25/2015	370	261	1	0	9/25/2015	0.2296			9/25/2015	0.2296	9/29/2015	0.2296			53
Inner Fence	AT32a	0.2296	0.2296	7	9/23/2015	9/23/2015	312	171	1	0	9/23/2015	0.2296			9/24/2015	0.2296	9/29/2015	0.2296			53
Inner Fence	AU30a	0.2296	0.2296	7	9/30/2015	9/30/2015	397	258	0	0	9/30/2015	0.2296			10/6/2015	0.2296	10/8/2015	0.2296			61
Inner Fence	AJ25a	0.2773	0.2773	3	5/19/2016	5/19/2016	49	105	0	0	5/19/2016	0.2773			5/23/2016	0.2773	5/25/2016	0.2773			147
Inner Fence	AJ28d	0.2288	0.2288	4	9/13/2016	9/13/2016	325	280	0	2	9/27/2016	0.2288			9/27/2016	0.2288	9/27/2016	0.2288			209
Inner Fence	AK26b	0.2166	0.2166	11	10/19/2016	10/19/2016	3000	1400	0	8	10/31/2016	0.2166			10/31/2016	0.2166	11/1/2016	0.2166			218
Inner Fence	AH25d	0.1276	0.1276	3	5/19/2016	5/19/2016	361	215	0	0	5/19/2016	0.1276			5/23/2016	0.1276	5/25/2016	0.1276			147
Inner Fence	AJ29a	0.1648	0.1648	4	9/13/2016	9/13/2016	250	200	0	0	9/14/2016	0.1648			9/14/2016	0.1648	9/15/2016	0.1648			202
Inner Fence	AJ25d	0.1885	0.1885	11	9/15/2016	9/15/2016	650	375	0	3	10/3/2016	0.1885			10/3/2016	0.1885	10/3/2016	0.1885			211
Inner Fence	AK24b	0.0634	0.0634	11	9/16/2016	9/16/2016	15	10	0	0	9/21/2016	0.0634			9/22/2016	0.0634	9/22/2016	0.0634			206
Inner Fence	AH29a	0.1708	0.1708	4	9/13/2016	9/13/2016	240	190	0	0	9/14/2016	0.1708			9/14/2016	0.1708	9/15/2016	0.1708			202
Inner Fence	AL20c	0.1306	0.1306	7	3/14/2016	3/15/2016	800	200	0	0	3/15/2016	0.1306			3/18/2016	0.1306	3/23/2016	0.1306			119
Inner Fence	AJ20c	0.2834	0.2834	7	12/3/2015	12/3/2015	2800	840	0	2	3/10/2016	0.2834			3/11/2016	0.2834	3/15/2016	0.2834			116
Inner Fence	AJ23a	0.1829	0.1829	7	12/9/2015	12/9/2015	2	10	0	0	12/9/2015	0.1829			12/11/2015	0.1829	12/11/2015	0.1829			99
Inner Fence	AU18c	0.1851	0.1851	6	9/29/2016	10/4/2016	16840	5690	0	57	11/8/2016	0.1851			11/10/2016	0.1851	11/10/2016	0.1851			221
Inner Fence	AY21a	0.2248	0.2248	4	7/15/2016	7/18/2016	10300	1030	0	10	7/27/2016	0.2248			7/27/2016	0.2248	7/28/2016	0.2248			178
Inner Fence	AU31c	0.2296	0.2296	7	9/30/2015	9/30/2015	325	270	0	0	9/30/2015	0.2296			10/6/2015	0.2296	10/8/2015	0.2296			61
Inner Fence	AT30a	0.2296	0.2296	7	9/24/2015	9/24/2015	243	253	1	1	9/29/2015	0.2296			9/29/2015	0.2296	9/29/2015	0.2296			53
Inner Fence	AT30b	0.2296	0.2296	7	9/24/2015	9/24/2015	230	264	1	5	9/24/2015	0.2296			9/25/2015	0.2296	9/29/2015	0.2296			53
Inner Fence	AT30c	0.2296	0.2296	7	9/24/2015	9/25/2015	708	421	1	12	9/29/2015	0.2296			9/29/2015	0.2296	9/29/2015	0.2296			53
Inner Fence	AT30d	0.2296	0.2296	7	9/24/2015	9/25/2015	728	428	1	4	9/25/2015	0.2296			9/25/2015	0.2296	9/29/2015	0.2296			53
Inner Fence	AT31a	0.2296	0.2296	7	9/23/2015	9/24/2015	377	272	1	3	9/24/2015	0.2296			9/25/2015	0.2296	9/29/2015	0.2296			53
Inner Fence	AT31b	0.2296	0.2296	7	9/23/2015	9/24/2015	386	258	1	3	9/25/2015	0.2296			9/25/2015	0.2296	9/29/2015	0.2296			53
Inner Fence	AT31c	0.2296	0.2296	7	9/25/2015	9/25/2015	362	255	1	13	9/25/2015	0.2296			9/25/2015	0.2296	9/29/2015	0.2296			53
Inner Fence	AT32b	0.2296	0.2296	7	9/23/2015	9/23/2015	295	168	2	3	9/29/2015	0.2296			9/29/2015	0.2296	9/29/2015	0.2296			53
Inner Fence	AT32c	0.2296	0.2296	7	9/25/2015	9/25/2015	258	235	0	14	9/29/2015	0.2296			9/29/2015	0.2296	9/29/2015	0.2296			53
Inner Fence	BA17c	0.2349	0.2349	2	5/23/2016	5/23/2016	564	340	0	6	5/27/2016	0.2349			5/27/2016	0.2349	5/27/2016	0.2349			149
Inner Fence	BA18c	0.1861	0.1861	2	5/26/2016	5/26/2016	1468	591	0	8	6/2/2016	0.1861			6/8/2016	0.1861	6/14/2016	0.1861			152
Inner Fence	BB17b	0.2373	0.2373	2	5/25/2016	5/25/2016	545	257	0	4	5/27/2016	0.2373			5/27/2016	0.2373	5/27/2016	0.2373			149
Inner Fence	BB17c	0.2372	0.2372	2	5/23/2016	5/23/2016	224	38	0	0	5/27/2016	0.2372			5/27/2016	0.2372	5/27/2016	0.2372			149
Inner Fence	AT32d	0.2296	0.2296	7	9/25/2015	9/25/2015	265	245	0	1	9/29/2015	0.2296			9/29/2015	0.2296	9/29/2015	0.2296			53
Inner Fence	AT33a	0.2296	0.2296	1	5/7/2015	5/7/2015	425	50	0	6	6/29/2015	0.2296	6/12/2015	6/15/2015	7/9/2015	0.2296	7/10/2015	0.2296			13
Inner Fence	AT33b	0.2296	0.2296	1	5/7/2015	5/8/2015	450	65	0	7	6/29/2015	0.2296	6/12/2015	6/15/2015	7/9/2015	0.2296	7/10/2015	0.2296			13
Inner Fence	AT33c	0.2296	0.2296	1	5/7/2015	5/7/2015	410	45	0	3	6/29/2015	0.2296	6/12/2015	6/15/2015	7/9/2015	0.2296	7/10/2015	0.2296			13
Inner Fence	AU32c	0.2296	0.2296	7	9/30/2015	10/1/2015	98	101	0	0	10/1/2015	0.2296			10/6/2015	0.2296	10/8/2015	0.2296			61
Inner Fence	AZ22b	0.2008	0.2008	11	9/27/2016	9/27/2016	2900	1900	0	38	10/31/2016	0.2008			10/31/2016	0.2008	11/1/2016	0.2008			218
Inner Fence	AT33d	0.2296	0.2296	1	5/8/2015	5/8/2015	400	60	0	4	6/29/2015	0.2296	6/12/2015	6/15/2015	7/9/2015	0.2296	7/10/2015	0.2296			13
Inner Fence	AT34a	0.2296	0.2296	1	5/11/2015	5/11/2015	560	180	0	7	6/29/2015	0.2296	6/12/2015	6/16/2015	7/9/2015	0.2296	7/10/2015	0.2296			13
Inner Fence	AT34b	0.2296	0.2296	1	5/11/2015	5/11/2015	480	115	0	1	6/29/2015	0.2296	6/12/2015	6/16/2015	7/9/2015	0.2296	7/10/2015	0.2296			13
Inner Fence	AY20b	0.2372	0.2372	13	11/10/2016	11/10/2016	1445	665	0	18	11/15/2016	0.2372			11/16/2016	0.2372	11/16/2016	0.2372			226
Inner Fence	AT34c	0.2296	0.2296	1	5/8/2015	5/8/2015	540	100	0	9	7/8/2015	0.2296	6/12/2015	6/16/2015	7/9/2015	0.2296	7/10/2015	0.2296			13
Inner Fence	AT35a	0.3071	0.3071	1	5/11/2015	5/11/2015	570	135	0	3	6/29/2015	0.3071	6/12/2015	6/17/2015	7/9/2015	0.3071	7/10/2015	0.3071			13
Inner Fence	AT35b	0.3001	0.3001	1	5/12/2015	5/12/2015	570	160	0	7	6/29/2015	0.3001	6/12/2015	6/18/2015	7/9/2015	0.3001	7/10/2015	0.3001			13
Inner Fence	AT35c	0.3071	0.3071	1	5/11/2015	5/11/2015	580	140	0	6	6/29/2015	0.3071	6/12/2015	6/17/2015	7/9/2015; 8/14/2015	0.3071	8/14/2015	0.3071	7/10/2015	8/14/2015	37
Inner Fence	AT35d	0.2962	0.2962	1	5/12/2015	5/12/2015	580	175	0	4	6/29/2015	0.2962	6/12/2015	6/18/2015	7/9/2015	0.2962	7/10/2015	0.2962			13
Inner Fence	AT34d	0.2296	0.2296	1	5/11/2015	5/11/2015	520	120	0	0	6/29/2015	0.2296	6/12/2015	6/17/2015	7/9/2015	0.2296	7/10/2015	0.2296			13
Inner Fence	AF28c	0.1371	0.1371	4	8/2/2016	8/2/2016	90	190	0	0	8/4/2016	0.1371			8/4/2016	0.1371	8/4/2016	0.1371			183
Inner Fence	AU30b	0.2296	0.2296	7	9/30/2015	9/30/2015	381	248	0	18	9/30/2015	0.2296			10/6/2015	0.2296	10/8/2015	0.2296			61
Inner Fence	AU30c	0.2296	0.2296	7	9/30/2015	9/30/2015	351	225	0	4	10/6/2015	0.2296			10/6/2015	0.2296	10/8/2015	0.2296			61
Inner Fence	AU30d	0.2296	0.2296	7	9/30/2015	9/30/2015	360	230	2	18	9/30/2015	0.2296			10/6/2015	0.2296	10/8/2015	0.2296			61
Inner Fence	AU31a	0.2296	0.2296	7	9/28/2015	9/28/2015	381	254	1	2	9/29/2015	0.2296			9/29/2015	0.2296	9/29/2015	0.2296			53
Inner Fence	AV31a	0.2296	0.2296	7	10/1/2015	10/1/2015	197	180	0	0	10/1/2015	0.2296			10/6/2015	0.2296	10/8/2015	0.2296			61
Inner Fence	AU31b	0.2296	0.2296	7	9/28/2015	9/28/2015	367	260	0	18	9/28/2015	0.2296			9/29/2015	0.2296	9/29/2015	0.2296			53
Inner Fence	AU31d	0.2296	0.2296	7	9/30/2015	9/30/2015	325	275	0	4	9/30/2015	0.2296			10/6/2015	0.2296	10/8/2015	0.2296			61
Inner Fence	AU32a	0.2296	0.2296	7	9/28/2015	9/28/2015	302	258	0	1	9/28/2015	0.2296			9/29/2015	0.2296	9/29/2015	0.2296			53
Inner Fence	AU32b	0.2296	0.2296	7	9/28/2015	9/28/2015	293	254	0	6	9/28/2015	0.2296			9/29/2015	0.2296	9/29/2015	0.2296			53
Inner Fence	AU32d	0.2296	0.2296	7	9/30/2015	10/1/2015	101	82	0	6	10/1/2015	0.2296			10/6/2015	0.2296	10/8/2015	0.2296			61
Inner Fence	BC17a	0.2563	0.2563	2	5/23/2016	5/23/2016	294	247	0	5	5/27/2016	0.2563			5/27/2016	0.2563	5/27/2016	0.2563			149
Inner Fence	AU33b	0.2296	0.2296	1	5/14/2015	5/14/2015	650	150	0	16	6/3/2015;7/8/2015	0.2296	6/12/2015	6/22/2015	7/9/2015	0.2296	7/10/2015	0.2296			13
Inner Fence	BC17b	0.2817	0.2817	2	5/25/2016	5/25/2016	267	217	0	3	5/27/2016	0.2817			5/27/2016	0.2817	5/27/2016	0.2817			149
Inner Fence	AU33d	0.2296	0.2296	1	5/17/2015	5/18/2015	866	323	0	20	6/29/2015	0.2296	6/12/2015	6/22/2015	7/9/2015	0.2296	7/10/2015	0.2296			13
Inner Fence	AU34a	0.2296	0.2296	1	5/13/2015	5/13/2015	599	165	0	12	6/3/2015	0.2296	6/12/2015	6/22/2015	7/9/2015	0.2296	7/10/2015	0.2296			13

TABLE B-1 GRID TRACKING LOG

Category	Grid #	Acres	Acres Completed	Team No. [1]	Date Sweep Started	Date Sweep Completed	Anomalies/Digs [2, 3]	MD (Lbs.)	Non-MD (Lbs.)	Qnty. MEC (w/ Barcode) and MDEH (w/o Barcode) [4]	QC Pass Date	Acres QC'd	QC Fail Date	Date ReSweep Completed	QA Submission Date	Acres Submitted for QA	QA Pass Date	Acres QA'd	QA Fail Date	Date ReSweep Completed	Form 6048 #
Inner Fence	AU34b	0.2296	0.2296	1	5/13/2015	5/13/2015	1150	215	0	15	6/29/2015	0.2296	6/12/2015	6/19/2015	7/9/2015	0.2296	7/10/2015	0.2296			13
Inner Fence	AU34c	0.2296	0.2296	1	5/18/2015	5/18/2015	668	273	0	18	7/10/2015	0.2296	6/12/2015	6/22/2015	7/9/2015	0.2296	7/10/2015	0.2296			13
Inner Fence	AU34d	0.2296	0.2296	1	5/18/2015	5/18/2015	642	281	0	17	5/26/2015	0.2296	6/12/2015	6/19/2015	7/9/2015	0.2296	7/10/2015	0.2296			13
Inner Fence	AU35a	0.3071	0.3071	1	5/13/2015	5/13/2015	705	275	0	15	6/29/2015	0.3071	/2015;6/12/2	6/19/2015	7/9/2015	0.3071	7/10/2015	0.3071			13
Inner Fence	AU35b	0.2924	0.2924	1	5/12/2015	5/12/2015	510	145	0	11	6/29/2015	0.2924	6/12/2015	6/18/2015	7/9/2015	0.2924	7/10/2015	0.2924			13
Inner Fence	AU35d	0.2666	0.2666	1	5/19/2015	5/19/2015	480	120	0	4	5/26/2015	0.2666	6/12/2015	6/18/2015	7/9/2015	0.2666	7/10/2015	0.2666			13
Inner Fence	AM20a	0.2275	0.2275	7	3/16/2016	3/16/2016	125	120	0	0	3/16/2016	0.2275			3/21/2016	0.2275	3/23/2016	0.2275			119
Inner Fence	AN20c	0.1122	0.1122	7	3/21/2016	3/21/2016	286	96	0	1	4/21/2016	0.1122			4/21/2016	0.1122	4/28/2016	0.1122	4/6/2016	4/21/2016	131
Inner Fence	AN19c	0.2296	0.2296	7	3/18/2016	3/18/2016	2150	360	0	2	3/18/2016	0.2296			3/30/2016	0.2296	4/6/2016	0.2296			123
Inner Fence	AP18d	0.1381	0.1381	7	3/23/2016	3/23/2016	6430	FALSE	0	7	4/20/2016; 5/5/2016	0.1381		4/11/2016;4/21/2016; 5/5/2		0.1381	5/5/2016	0.1381	4/11/2016;4/27/2016	4/20/2016; 5/5/2016	134
Inner Fence	AM19c	0.2254	0.2254	7	3/16/2016	3/16/2016	1200	200	0	3	3/16/2016	0.2254			3/30/2016	0.2254	4/6/2016	0.2254			123
Inner Fence	AL19b	0.2338	0.2338	7	3/14/2016	3/14/2016	400	110	0	0	3/14/2016	0.2338			3/15/2016	0.2338	3/16/2016	0.2338			117
Inner Fence	AV31c	0.2296	0.2296	7	10/2/2015	10/2/2015	253	196	0	3	10/2/2015;10/16/2015	0.2296			10/6/2015, 10/22/2015	0.2296	10/30/2015	0.2296	10/8/2015	10/16/2015	79
Inner Fence	AW31b	0.2296	0.2296	7	10/9/2015	10/9/2015	60	70	0	0	10/9/2015	0.2296			10/13/2015	0.2296	10/14/2015	0.2296			65
Inner Fence	AW31d	0.2296	0.2296	7	10/9/2015	10/9/2015	85	92	0	0	10/9/2015	0.2296			10/13/2015	0.2296	10/14/2015	0.2296			65
Inner Fence	AW32a	0.2296	0.2296	7	10/9/2015	10/9/2015	64	72	0	0	10/9/2015	0.2296			10/13/2015	0.2296	10/14/2015	0.2296			65
Inner Fence	AU33c	0.2296	0.2296	1	5/15/2015	5/15/2015	675	125	0	23	5/26/2015	0.2296	6/12/2015	6/23/2015	7/9/2015	0.2296	7/10/2015	0.2296			13
Inner Fence	AW34a	0.2296	0.2296	7	10/5/2015	10/5/2015	57	60	0	0	10/5/2015	0.2296			10/6/2015	0.2296	10/8/2015	0.2296			61
Inner Fence	AM24c	0.1131	0.1131	4	8/3/2016	8/3/2016	210	340	0	0	8/4/2016	0.1131			8/4/2016	0.1131	8/4/2016	0.1131			183
Inner Fence	AU33a	0.2296	0.2296	1	5/15/2015	5/15/2015	754	399	0	22	6/3/2015	0.2296	6/12/2015	6/22/2015	7/9/2015	0.2296	7/10/2015	0.2296			13
Inner Fence	AV30a	0.2296	0.2296	7	10/1/2015	10/1/2015	365	275	0	13	10/6/2015	0.2296			10/6/2015	0.2296	10/8/2015	0.2296			61
Inner Fence	AV30b	0.2296	0.2296	7	10/1/2015	10/1/2015	210	180	0	3	10/1/2015	0.2296			10/6/2015	0.2296	10/8/2015	0.2296			61
Inner Fence	AV30c	0.2296	0.2296	7	10/1/2015	10/1/2015	280	200	0	8	10/2/2015	0.2296			10/6/2015	0.2296	10/8/2015	0.2296			61
Inner Fence	AV30d	0.2296	0.2296	7	10/2/2015	10/2/2015	293	270	0	6	10/6/2015	0.2296			10/6/2015	0.2296	10/8/2015	0.2296			61
Inner Fence	AW35c	0.2159	0.2159	7	10/2/2015	10/2/2015	28	25	0	0	10/2/2015	0.2159			10/6/2015	0.2159	10/8/2015	0.2159			61
Inner Fence	AX34a	0.2296	0.2296	7	10/5/2015	10/5/2015	59	55	0	0	10/5/2015	0.2296			10/6/2015	0.2296	10/8/2015	0.2296			61
Inner Fence	AX34b	0.2296	0.2296	7	10/5/2015	10/5/2015	25	20	0	0	10/5/2015	0.2296			10/6/2015	0.2296	10/8/2015	0.2296			61
Inner Fence	AV31b	0.2296	0.2296	7	10/1/2015	10/1/2015	280	200	0	5	10/1/2015	0.2296			10/6/2015	0.2296	10/8/2015	0.2296			61
Inner Fence	AL27b	0.1478	0.1478	4	9/12/2016	9/12/2016	2000	620	0	5	9/14/2016	0.1478			9/14/2016	0.1478	9/15/2016	0.1478			202
Inner Fence	AK27d	0.2001	0.2001	11	10/20/2016	10/20/2016	21205	1105	0	7	10/31/2016	0.2001			10/31/2016	0.2001	11/1/2016	0.2001			218
Inner Fence	AJ25c	0.2591	0.2591	4	9/15/2016	9/15/2016	975	450	0	0	9/16/2016	0.2591			9/16/2016	0.2591	9/19/2016	0.2591			203
Inner Fence	AK28a	0.2084	0.2084	11	10/20/2016	10/20/2016	1596	825	0	10	10/31/2016	0.2084			10/31/2016	0.2084	11/1/2016	0.2084			218
Inner Fence	AH26a	0.2306	0.2306	3	5/31/2016	5/31/2016	1520	640	0	1	6/10/2016	0.2306			6/16/2016	0.2306	6/21/2016	0.2306			155
Inner Fence	AL28c	0.2296	0.2296	4	9/9/2016	9/9/2016	920	675	0	2	9/14/2016	0.2296			9/14/2016	0.2296	9/15/2016	0.2296			202
Inner Fence	AL28d	0.2296	0.2296	4	9/9/2016	9/9/2016	175	425	0	2	9/27/2016	0.2296			9/27/2016	0.2296	9/27/2016	0.2296			209
Inner Fence	AW32b	0.2296	0.2296	7	10/9/2015	10/9/2015	58	68	0	0	10/9/2015	0.2296			10/13/2015	0.2296	10/14/2015	0.2296			65
Inner Fence	AV31d	0.2296	0.2296	7	10/2/2015	10/2/2015	280	250	0	5	10/2/2015	0.2296			10/6/2015	0.2296	10/8/2015	0.2296			61
Inner Fence	AX34c	0.2296	0.2296	7	10/5/2015	10/5/2015	55	58	0	0	10/5/2015	0.2296			10/6/2015	0.2296	10/8/2015	0.2296			61
Inner Fence	AX34d	0.2296	0.2296	7	10/5/2015	10/5/2015	25	20	0	0	10/5/2015	0.2296			10/6/2015	0.2296	10/8/2015	0.2296			61
Inner Fence	AX35a	0.2159	0.2159	7	10/5/2015	10/5/2015	10	15	0	0	10/5/2015	0.2159			10/6/2015	0.2159	10/8/2015	0.2159			61
Inner Fence	AV32a	0.2296	0.2296	7	9/30/2015	10/1/2015	151	185	0	2	10/1/2015	0.2296			10/6/2015	0.2296	10/8/2015	0.2296			61
Inner Fence	AV32b	0.2296	0.2296	7	9/30/2015	10/1/2015	115	93	0	8	10/6/2015	0.2296			10/6/2015	0.2296	10/8/2015	0.2296			61
Inner Fence	AP34b	0.2296	0.2296	4	5/19/2016	5/19/2016	20	30	0	0	5/23/2016	0.2296			5/23/2016	0.2296	5/25/2016	0.2296			147
Inner Fence	AV32c	0.2296	0.2296	7	10/2/2015	10/2/2015	250	265	0	2	10/2/2015	0.2296			10/6/2015	0.2296	10/8/2015	0.2296			61
Inner Fence	AV32d	0.2296	0.2296	7	10/2/2015	10/2/2015	210	200	0	4	10/2/2015	0.2296			10/6/2015	0.2296	10/8/2015	0.2296			61
Inner Fence	AH21a	0.2296	0.2296	7	3/9/2016	3/9/2016	2200	460	0	2	4/5/2016	0.2296			4/11/2016	0.2296	4/12/2016	0.2296			126
Inner Fence	AV33a	0.2296	0.2296	1	5/21/2015	5/21/2015	788	285	0	16	6/3/2015	0.2296	6/12/2015	6/23/2015	7/9/2015	0.2296	7/10/2015	0.2296			13
Inner Fence	AV33b	0.2296	0.2296	1	5/21/2015	5/21/2015	827	235	0	11	6/3/2015	0.2296	6/12/2015	6/24/2015	7/9/2015	0.2296	7/10/2015	0.2296			13
Inner Fence	AV33c	0.2296	0.2296	1	5/21/2015	5/21/2015	875	285	0	19	6/29/2015	0.2296		6/23/2015	7/9/2015	0.2296	7/10/2015	0.2296			13
Inner Fence	AT18c	0.2236	0.2236	6	9/14/2016	9/15/2016	10210	3540	55	41	9/27/2016	0.2236			9/27/2016	0.2236	9/27/2016	0.2236			209
Inner Fence	AR18d	0.1919	0.1919	4	5/23/2016	5/23/2016	2500	325	0	1	5/27/2016	0.1919			5/27/2016	0.1919	5/27/2016	0.1919			149
Inner Fence	AS17c	0.1878	0.1878	4	7/11/2016	7/11/2016	40000	3200	0	19	7/13/2016	0.1878			7/15/2016	0.1878	7/18/2016	0.1878			170
Inner Fence	AS18d	0.2296	0.2296	4	7/7/2016	7/8/2016	6000	900	0	2	7/12/2016	0.2296			7/18/2016	0.2296	7/19/2016	0.2296			171
Inner Fence	AR17b	0.1224	0.1224	4	5/23/2016	5/23/2016	1000	170	0	1	5/24/2016	0.1224			5/25/2016	0.1224	5/25/2016	0.1224			147
Inner Fence	AQ18c	0.1771	0.1771	4	5/20/2016	5/20/2016	2900	450	0	0	5/24/2016	0.1771			5/25/2016	0.1771	5/25/2016	0.1771			147
Inner Fence	AR18a	0.2279	0.2279	4	5/23/2016	5/23/2016	1200	210	0	3	5/24/2016	0.2279			5/25/2016	0.2279	5/25/2016	0.2279			147
Inner Fence	AQ19c	0.1760	0.1760	4	5/20/2016	5/20/2016	3426	587	8	4	5/24/2016;7/29/2016; 8/04/2016	0.1760		5/25/2016;7/29/2016; 8/4/2016; 8		0.1760	8/17/2016	0.1760	5/25/2016;7/29/2016	7/29/2016; 8/1/2016	190
Inner Fence	AS18b	0.2296	0.2296	4	5/24/2016	5/24/2016	10000	1500	0	10	7/26/2016	0.2296			7/26/2016	0.2296	7/26/2016	0.2296			177
Inner Fence	AS18a	0.2296	0.2296	4	6/27/2016	6/27/2016	20000	1500	0	6	7/26/2016	0.2296			7/26/2016	0.2296	7/26/2016	0.2296			177
Inner Fence	AP19c	0.2652	0.2652	7	3/24/2016	3/24/2016	2410	740	0	10	5/5/2016	0.2652	4/8/2016		5/5/2016	0.2652	5/5/2016	0.2652		5/5/2016	134
Inner Fence	AN18c	0.1285	0.1285	7	3/18/2016	3/18/2016	654	203	0	1	4/20/2016	0.1285			4/21/2016	0.1285	4/21/2016	0.1285	4/11/2016	4/20/2016	128
Inner Fence	AN20a	0.1477	0.1477	7	3/17/2016	3/17/2016	380	45	0	6	3/18/2016	0.1477			3/30/2016	0.1477	4/7/2016	0.1477			124
Inner Fence	AK20d	0.3357	0.3357	7	12/4/2015	12/4/2015	5150	975	0	2	12/4/2015	0.3357			12/7/2015	0.3357	12/11/2015	0.3357			99
Inner Fence	AJ22d	0.2263	0.2263	7	12/7/2015	12/7/2015	220	130	0	0	12/7/2015	0.2263			12/9/2015	0.2263	12/11/2015	0.2263			99
Inner Fence	AH22d	0.2296	0.2296	7	3/8/2016	3/8/2016	860	420	0	1	4/6/2016	0.2296			4/11/2016	0.2296	4/12/2016	0.2296			126
Inner Fence	AK20b	0.3361	0.3361	7	12/7/2015	12/7/2015	2550	550	0	1	3/10/2016	0.3361			3/11/2016	0.3361	3/15/2016	0.3361			116
Inner Fence	AF21a	0.2293	0.2293	7	12/1/2015	12/1/2015	630	425	0	2	12/1/2015	0.2293			12/4/2015	0.2293	12/7/2015	0.2293			93
Inner Fence	AH21d	0.1219	0.1219	7	3/11/2016	3/11/2016	2372	560	0	5	4/21/2016	0.1219			4/21/2016	0.1219	4/28/2016	0.1219	4/12/2016	4/21/2016	131
Inner Fence	AG23d	0.2314	0.2314	7	10/27/2015	10/27/2015	902	758	62	0	10/27/2015	0.2314			10/29/2015	0.2314	10/30/2015	0.2314			78
Inner Fence	AG23a	0.2289	0.2289	7	10/30/2015	10/30/2015	498	252	0	0	10/30/2015	0.2289			11/10/2015	0.2289	12/7/2015	0.2289			93
Inner Fence	AK21a	0.2280	0.2280	7	12/7/2015	12/7/2015	450	120	0	0	12/7/2015	0.2280			12/9/2015	0.2280	12/11/2015	0.2280			99
Inner Fence	AJ21c	0.2263	0.2263	7	12/9/2015	12/9/2015	2580	1100	0	2	12/9/2015	0.2263			12/11/2015	0.2263	12/11/2015	0.2263			99
Inner Fence	AJ20d	0.2294	0.2294	7	12/7/2015	12/7/2015	1450	325	0	1	12/7/2015	0.2294			12/9/2015	0.2294	12/11/2015	0.2294			99
Inner Fence	AH21b	0.2296	0.2296	7	3/9/2016	3/9/2016	1912	582	0	2	4/5/2016	0.2296			4/11/2016	0.2296	4/12/2016	0.2296			126
Inner Fence	AJ22a	0.2235	0.2235	7	12/10/2015	12/10/2015	1400	550	0	0	12/10/2015	0.2235			12/11/2015	0.2235	12/11/2015	0.2235			99
Inner Fence	AK21b	0.2311	0.2311	7	12/7/2015	12/7/2015	350	120	0	4	3/10/2016	0.2311			3/11/2016	0.2311	3/15/2016	0.2311			116
Inner Fence	AF20c	0.2102	0.2102	7	12/2/2015	12/2/2015	135	50	0	0	12/2/2015	0.2102			12/4/2015	0.2102	12/7/2015	0.2102			93
Inner Fence	AG27c	0.2177	0.2177	4	8/15/2016	8/15/2016	3000	500	0	1	8/18/2016	0.2177			8/18/2016	0.2177	8/23/2016	0.2177			192
Inner Fence	AF26a	0.1814	0.1814	3	5/25/2016	5/25/2016	85	80	0	0	6/1/2016	0.1814			6/8/2016	0.1814	6/14/2016	0.1814			152
Inner Fence	AG24d	0.2302	0.2302	7	10/27/2015	10/27/2015	2	1	0	0	10/27/2015	0.2302			10/29/2015	0.2302	10/30/2015	0.2302			78
Inner Fence	AG26b	0.2158	0.2158	4	8/10/2016	8/10/2016	3000	650	0	1	8/23/2016	0.2158			8/23/2016	0.2158	8/23/2016	0.2158			192
Inner Fence	AF25b	0.1860	0.1860	7	10/27/2015	10/27/2015	188	118	12	0	10/27/2015	0.1860			10/29/2015	0.1860	10/30/2015	0.1860			78
Inner Fence	AG26a	0.2296	0.2296	3	5/25/2016	5/25/2016	820	450	0	3	6/1/2016	0.2296			6/8/2016	0.2296	6/14/2016	0.2296			152
Inner Fence	AG26d	0.1962	0.1962	4	8/10/2016	8/10/2016	2000	660	0	0	8/11/2016	0.1962			8/10/2016	0.1962	8/11/2016	0.1962			186
Inner Fence	AF26b	0.1705	0.1705	4	8/3/2016	8/3/2016	95	200	0	0	8/4/2016	0.1705			8/4/2016	0.1705	8/4/2016	0.1705			183
Inner Fence	AJ26a	0.1392	0.1392	3	5/31/2016	6/1/2016	3353	1239	2	5	7/29/2016; 8/04/2016	0.1392	7/26/2016	7/29/2016	7/29/2016; 8/04/2016	0.1392	8/4/2016	0.1392	7/29/2016	8/1/2016	183
Inner Fence	AG30c	0.3314	0.3314	4	7/29/2016	7/29/2016	75	175	0	0	8/19/2016	0.3314			8/20/2016	0.3314	8/23/2016	0.3314			192
Inner Fence	AG30d	0.2089	0.2089	4	8/1/2016	8/1/2016	130	155	0	0	8/2/2016	0.2089			8/2/2016	0.2089	8/2/2016	0.2089			181
Inner Fence	AH30d	0.2295	0.2295	4	7/28/2016	7/28/2016	325	260	0	0	7/29/2016	0.2295			7/29/2016	0.2295	8/1/2016	0.2295			180
Inner Fence	AK29c	0.2296	0.2296	4	9/12/2016	9/12/2016	500	400	0	1	9/27/2016	0.2296			9/27/2016	0.2296	9/27/2016	0.2296			209
Inner Fence	AN28b	0.2296	0.2296	4	9/7/2016	9/7/2016	275	450	0	1	9/8/2016	0.2296			9/8/2016	0.2296	9/8/2016	0.2296			200
Inner Fence	AG30a	0.3234	0.3234	4	8/1/2016	8/1/2016	150	110	0	0	8/2/2016	0.3234			8/2/2016	0.3234	9/7/2016	0.3234	8/2/2016		199
Inner Fence	AH28d	0.2020	0.2020	4	9/13/2016	9/13/2016	550	500	0	0	9/14/2016	0.2020			9/14/2016	0.2020	9/15/2016	0.2020			202
Inner Fence	AH29c	0.2230	0.2230	4	9/13/2016	9/13/2016	280	250	0	2	9/27/2016	0.2230			9/27/2016	0.2230	9/27/2016	0.2230			209
Inner Fence	AK25b	0.1998	0.1998	11	9/15/2016	9/16/2016	460	380	0	11	10/3/2016	0.1998			10/3/2016	0.1998	10/3/2016	0.1998			211

TABLE B-1 GRID TRACKING LOG

Category	Grid #	Acres	Acres Completed	Team No. [1]	Date Sweep Started	Date Sweep Completed	Anomalies/Digs [2, 3]	MD (Lbs.)	Non-MD (Lbs.)	Qnty. MEC (w/ Barcode) and MDEH (w/o Barcode) [4]	QC Pass Date	Acres QC'd	QC Fail Date	Date ReSweep Completed	QA Submission Date	Acres Submitted for QA	QA Pass Date	Acres QA'd	QA Fail Date	Date ReSweep Completed	Form 6048 #
Inner Fence	AK25c	0.2183	0.2183	11	9/20/2016	9/20/2016	1225	1050	0	8	10/3/2016	0.2183			10/3/2016	0.2183	10/3/2016	0.2183			211
Inner Fence	AK27a	0.2296	0.2296	11	10/19/2016	10/19/2016	2672	1350	0	7	10/31/2016	0.2296			10/31/2016	0.2296	11/1/2016	0.2296			218
Inner Fence	AL27d	0.1090	0.1090	4	9/9/2016	9/9/2016	375	215	0	1	9/27/2016	0.1090			9/27/2016	0.1090	9/27/2016	0.1090			209
Inner Fence	AJ28b	0.2296	0.2296	4	9/13/2016	9/13/2016	340	300	0	2	9/27/2016	0.2296			9/27/2016	0.2296	9/27/2016	0.2296			209
Inner Fence	AG28c	0.2296	0.2296	4	8/12/2016	8/12/2016	750	550	0	1	8/23/2016	0.2296			8/23/2016	0.2296	8/23/2016	0.2296			192
Inner Fence	AK25a	0.2296	0.2296	11	9/15/2016	9/15/2016	673	386	0	2	10/3/2016	0.2296			10/3/2016	0.2296	10/3/2016	0.2296			211
Inner Fence	AK24d	0.1195	0.1195	11	9/20/2016	9/20/2016	830	725	0	4	10/3/2016	0.1195			10/3/2016	0.1195	10/3/2016	0.1195			211
Inner Fence	AL24d	0.2284	0.2284	11	9/16/2016	9/19/2016	4000	2200	0	10	9/22/2016	0.2284			9/23/2016	0.2284	9/27/2016	0.2284			208
Inner Fence	AL26a	0.2296	0.2296	11	10/17/2016	10/17/2016	3376	1650	0	21	10/31/2016	0.2296			10/31/2016	0.2296	11/1/2016	0.2296			218
Inner Fence	AN27a	0.2296	0.2296	11	10/24/2016	10/24/2016	2016	950	0	7	11/17/2016	0.2296			11/18/2016	0.2296	11/18/2016	0.2296			228
Inner Fence	AM28c	0.2188	0.2188	4	9/8/2016	9/8/2016	425	400	0	1	9/14/2016	0.2188			9/14/2016	0.2188	9/15/2016	0.2188			202
Inner Fence	AM27b	0.2120	0.2120	11	9/14/2016	9/14/2016	1500	550	0	5	9/20/2016	0.2120			9/20/2016	0.2120	9/20/2016	0.2120			204
Inner Fence	AL25d	0.2208	0.2208	11	9/19/2016	9/19/2016	2800	2145	0	19	10/3/2016	0.2208			10/3/2016	0.2208	10/3/2016	0.2208			211
Inner Fence	AM24a	0.1571	0.1571	11	9/20/2016	9/21/2016	1370	1200	0	7	10/3/2016	0.1571			10/3/2016	0.1571	10/3/2016	0.1571			211
Inner Fence	AP23a	0.0588	0.0588	4	8/4/2016	8/4/2016	500	320	0	0	8/9/2016	0.0588			8/9/2016	0.0588	8/10/2016	0.0588			185
Inner Fence	AQ22b	0.0893	0.0893	4	8/4/2016	8/4/2016	450	200	0	0	8/9/2016	0.0893			8/9/2016	0.0893	8/10/2016	0.0893			185
Inner Fence	AQ22d	0.2162	0.2162	4	8/8/2016	8/8/2016	3000	1000	0	1	8/19/2016	0.2162	8/9/2016		8/19/2016	0.2162	8/30/2016	0.2162			195
Inner Fence	AN28a	0.2245	0.2245	4	9/8/2016	9/8/2016	480	560	0	0	9/9/2016	0.2245			9/10/2016	0.2245	9/12/2016	0.2245			201
Inner Fence	AM28a	0.2296	0.2296	11	9/14/2016	9/14/2016	1100	400	0	5	9/20/2016	0.2296			9/20/2016	0.2296	9/20/2016	0.2296			204
Inner Fence	AN27c	0.2270	0.2270	11	10/24/2016	10/24/2016	2105	1025	0	22	11/17/2016	0.2270			11/18/2016	0.2270	11/18/2016	0.2270			228
Inner Fence	AN24a	0.2106	0.2106	4	8/3/2016	8/3/2016	1900	1050	0	0	8/4/2016	0.2106			8/4/2016	0.2106	8/4/2016	0.2106			183
Inner Fence	AJ29c	0.1444	0.1444	4	9/12/2016	9/13/2016	500	200	0	0	9/14/2016	0.1444			9/14/2016	0.1444	9/15/2016	0.1444			202
Inner Fence	AJ26c	0.0381	0.0381	4	9/15/2016	9/15/2016	550	375	0	0	9/16/2016	0.0381			9/16/2016	0.0381	9/19/2016	0.0381			203
Inner Fence	AG28a	0.2296	0.2296	4	8/11/2016	8/11/2016	400	425	0	0	8/16/2016	0.2296			8/16/2016	0.2296	8/16/2016	0.2296			189
Inner Fence	AK28d	0.2296	0.2296	4	9/12/2016	9/12/2016	1400	725	0	0	9/14/2016	0.2296			9/14/2016	0.2296	9/15/2016	0.2296			202
Inner Fence	AK26d	0.2296	0.2296	11	10/18/2016	10/18/2016	2907	1550	0	15	10/31/2016	0.2296			10/31/2016	0.2296	11/1/2016	0.2296			218
Inner Fence	AM27d	0.2296	0.2296	11	9/14/2016	9/14/2016	1000	500	0	7	10/11/2016	0.2296			10/12/2016	0.2296	10/12/2016	0.2296			214
Inner Fence	AM28b	0.2296	0.2296	4	9/14/2016	9/14/2016	900	380	0	3	9/16/2016	0.2296			9/16/2016	0.2296	9/19/2016	0.2296			203
Inner Fence	AG32c	0.3313	0.3313	4	7/26/2016	7/26/2016	90	145	0	2	8/16/2016	0.3313			8/16/2016	0.3313	8/16/2016	0.3313			189
Inner Fence	AV18a	0.2073	0.2073	6	10/5/2016	10/7/2016	22407	6870	0	93	11/8/2016	0.2073			11/10/2016	0.2073	11/10/2016	0.2073			221
Inner Fence	AV17c	0.3080	0.3080	6	10/13/2016	10/13/2016	6280	2000	0	17	11/8/2016	0.3080			11/10/2016	0.3080	11/10/2016	0.3080			221
Inner Fence	AV19c	0.0756	0.0756	3	10/19/2016	10/19/2016	6100	1670	0	33	11/8/2016	0.0756			11/10/2016	0.0756	11/10/2016	0.0756			221
Inner Fence	AU17b	0.3056	0.3056	6	9/21/2016	9/23/2016	17060	5620	0	50	10/3/2016	0.3056			10/3/2016	0.3056	10/3/2016	0.3056			211
Inner Fence	AV18c	0.2296	0.2296	3	10/17/2016	10/18/2016	8250	2490	0	39	11/8/2016	0.2296			11/10/2016	0.2296	11/10/2016	0.2296			221
Inner Fence	AT17c	0.2296	0.2296	6	9/12/2016	9/13/2016	5705	2795	0	19	9/20/2016	0.2296			9/20/2016	0.2296	9/20/2016	0.2296			204
Inner Fence	AU18d	0.2296	0.2296	6	10/4/2016	10/4/2016	11142	3460	0	40	11/8/2016	0.2296			11/10/2016	0.2296	11/10/2016	0.2296			221
Inner Fence	AZ21b	0.2296	0.2296	4	7/18/2016	7/18/2016	15783	1610	0	3	7/25/2016	0.2296			7/21/2016;7/25/2016	0.2296	7/26/2016	0.2296	7/21/2016	7/25/2016	177
Inner Fence	AZ21c	0.2296	0.2296	7	4/4/2016	4/4/2016	3852	575	0	8	4/21/2016; 9/28/2016	0.2296			4/21/2016;11/4/2016	0.2296	11/5/2016	0.2296	4/12/2016; 4/28/2016	4/21/2016	220
Inner Fence	AZ21d	0.2296	0.2296	7	4/6/2016	4/6/2016	3745	943	0	14	4/20/2016;5/4/2016	0.2296			4/11/2016;4/21/2016; 5/5/2	0.2296	5/5/2016	0.2296	4/12/2016; 4/28/2016	4/20/2016; 5/4/2016	134
Inner Fence	BA19b	0.2296	0.2296	13	11/10/2016	11/10/2016	1465	720	0	10	11/15/2016	0.2296			11/16/2016	0.2296	11/16/2016	0.2296			226
Inner Fence	BA18d	0.2226	0.2226	2	5/26/2016	5/26/2016	2012	740	0	13	6/2/2016	0.2226			6/8/2016	0.2226	6/14/2016	0.2226			152
Inner Fence	AP27a	0.2296	0.2296	4	8/31/2016	8/31/2016	900	650	0	9	9/7/2016	0.2296			9/7/2016	0.2296	9/7/2016	0.2296			199
Inner Fence	AW27a	0.2296	0.2296	4	11/3/2016	11/3/2016	2536	1150	0	15	11/10/2016	0.2296			11/16/2016	0.2296	11/16/2016	0.2296			226
Inner Fence	AY21c	0.2296	0.2296	4	7/15/2016	7/15/2016	4059	1110	0	3	7/21/2016; 7/26/2016	0.2296		7/26/2016	7/26/2016	0.2296	7/26/2016	0.2296			177
Inner Fence	AY21d	0.2296	0.2296	4	7/20/2016	7/21/2016	30549	3193	0	13	7/29/2016	0.2296	7/27/2016	7/28/2016	7/29/2016	0.2296	8/1/2016	0.2296			180
Inner Fence	AY22a	0.2296	0.2296	4	7/21/2016	7/22/2016	35389	3809	0	29	7/26/2016	0.2296		7/26/2016	7/26/2016	0.2296	7/26/2016	0.2296			177
Inner Fence	AY22d	0.2267	0.2267	11	9/28/2016	9/28/2016	2000	1500	0	36	10/11/2016	0.2267			10/12/2016	0.2267	10/12/2016	0.2267			214
Inner Fence	AZ22a	0.2296	0.2296	4	7/19/2016	7/19/2016	18127	1946	0	14	7/21/2016;7/29/2016	0.2296			7/22/2016	0.2296	8/1/2016	0.2296	7/22/2016	7/28/2016	180
Inner Fence	AZ22c	0.1980	0.1980	7	4/6/2016	4/7/2016	3920	1246	0	12	4/17/2016;4/27/2016	0.1980			4/28/2016	0.1980	5/5/2016	0.1980	4/12/2016	4/20/2016	134
Inner Fence	AZ22d	0.2296	0.2296	4	5/26/2016	5/26/2016	8050	1015	0	10	6/28/2016; 7/08/2016	0.2296			6/28/2016; 7/08/2016	0.2296	7/11/2016	0.2296	6/30/2016	7/6/2016	165
Inner Fence	BA20b	0.2296	0.2296	2	6/20/2016	6/21/2016	1246	281	0	8	6/28/2016	0.2296			6/28/2016	0.2296	6/30/2016	0.2296			161
Inner Fence	BB19a	0.2917	0.2917	2	6/15/2016	6/16/2016	2742	786	0	6	6/28/2016	0.2917			6/28/2016	0.2917	6/30/2016	0.2917			161
Inner Fence	BB18c	0.1091	0.1091	2	5/25/2016	5/25/2016	542	266	0	6	5/27/2016	0.1091			5/27/2016	0.1091	5/27/2016	0.1091			149
Inner Fence	BB17a	0.2432	0.2432	2	5/23/2016	5/23/2016	680	325	0	4	5/27/2016	0.2432			5/27/2016	0.2432	5/27/2016	0.2432			149
Inner Fence	BB17d	0.2375	0.2375	2	5/25/2016	5/25/2016	395	191	0	1	5/27/2016	0.2375			5/27/2016	0.2375	5/27/2016	0.2375			149
Inner Fence	AU22b	0.2296	0.2296	2	11/1/2016	11/2/2016	3682	1680	0	21	11/14/2016	0.2296			11/14/2016	0.2296	11/14/2016	0.2296			224
Inner Fence	AV22d	0.2296	0.2296	3	8/10/2016	8/11/2016	5453	2122	0	30	8/24/2016	0.2296			8/24/2016	0.2296	8/26/2016	0.2296			194
Inner Fence	AZ23a	0.2296	0.2296	11	10/4/2016	10/4/2016	3975	2065	0	14	10/31/2016; 11/10/2016	0.2296			10/31/2016; 11/16/2016	0.2296	11/16/2016	0.2296	11/1/2016	11/9/2016	226
Inner Fence	AW20b	0.0937	0.0937	6	8/29/2016	8/29/2016	1380	480	0	9	8/31/2016	0.0937			8/31/2016	0.0937	8/31/2016	0.0937			196
Inner Fence	AV33d	0.2296	0.2296	1	5/26/2015	5/26/2015	863	345	0	13	7/8/2015	0.2296	5/26/2015	6/24/2015	7/9/2015	0.2296	7/10/2015	0.2296			13
Inner Fence	AW32c	0.2296	0.2296	7	10/9/2015	10/9/2015	77	89	0	0	10/9/2015	0.2296			10/13/2015	0.2296	10/14/2015	0.2296			65
Inner Fence	AV20d	0.0849	0.0849	6	8/29/2016	8/29/2016	651	250	0	3	8/31/2016	0.0849			8/31/2016	0.0849	8/31/2016	0.0849			196
Inner Fence	AV20b	0.0655	0.0655	6	8/29/2016	8/29/2016	205	110	0	3	8/31/2016	0.0655			8/31/2016	0.0655	8/31/2016	0.0655			196
Inner Fence	AX20b2	0.0046	0.0046	3	8/24/2016	8/24/2016	455	180	0	0	8/31/2016	0.0046			8/31/2016	0.0046	8/31/2016	0.0046			196b
Inner Fence	AZ23b	0.2296	0.2296	11	10/4/2016	10/4/2016	3800	1900	0	40	10/11/2016	0.2296			10/12/2016	0.2296	10/12/2016	0.2296			214
Inner Fence	BB21d	0.3167	0.3167	7	4/5/2016	4/5/2016	3000	65	0	3	4/5/2016	0.3167			4/11/2016	0.3167	4/12/2016	0.3167			126
Inner Fence	AY24b	0.2296	0.2296	4	10/12/2016	10/12/2016	4200	2300	0	31	10/19/2016	0.2296			10/22/2016	0.2296	10/24/2016	0.2296			216
Inner Fence	AY23a	0.2330	0.2330	11	9/30/2016	9/30/2016	6100	3700	0	49	10/31/2016	0.2330			10/31/2016	0.2330	11/1/2016	0.2330			218
Inner Fence	AW24d	0.2516	0.2516	13	10/31/2016	10/31/2016	3956	1046	0	44	11/14/2016	0.2516			11/14/2016	0.2516	11/14/2016	0.2516			224
Inner Fence	AY22b	0.2296	0.2296	11	9/28/2016	9/29/2016	1300	1100	0	30	10/31/2016	0.2296			10/31/2016	0.2296	11/1/2016	0.2296			218
Inner Fence	AU21b	0.2296	0.2296	2	11/3/2016	11/4/2016	1856	465	0	0	11/8/2016	0.2296			11/10/2016;11/11/2016	0.2296	11/11/2016	0.2296	11/10/2016		222
Inner Fence	AW20d2	0.1031	0.1031	3	8/24/2016	8/25/2016	3625	1880	0	33	9/20/2016	0.1031			9/21/2016	0.1031	9/22/2016	0.1031			205
Inner Fence	AX21a2	0.0365	0.0365	3	8/24/2016	8/24/2016	3100	530	0	17	8/31/2016	0.0365			8/31/2016	0.0365	8/31/2016	0.0365			196a
Inner Fence	AX20b1	0.2250	0.2250	3	8/25/2016	8/26/2016	4950	2075	0	42	9/20/2016	0.2250			9/21/2016	0.2250	9/22/2016	0.2250			205
Inner Fence	AV27a	0.2296	0.2296	4	11/8/2016	11/8/2016	950	400	0	10	11/10/2016	0.2296			11/16/2016	0.2296	11/16/2016	0.2296			226
Inner Fence	AP26d	0.2296	0.2296	4	8/31/2016	8/31/2016	2700	2100	0	7	9/12/2016	0.2296			9/12/2016	0.2296	9/12/2016	0.2296			201
Inner Fence	AK27c	0.2296	0.2296	11	10/20/2016	10/20/2016	2650	1200	0	9	10/31/2016	0.2296			10/31/2016	0.2296	11/1/2016	0.2296			218
Inner Fence	AK27b	0.2296	0.2296	11	10/19/2016	10/19/2016	1982	959	0	6	10/31/2016	0.2296			10/31/2016	0.2296	11/1/2016	0.2296			218
Inner Fence	AF24c	0.2215	0.2215	7	10/27/2015	10/27/2015	6	12	0	0	10/27/2015	0.2215			10/29/2015	0.2215	10/30/2015	0.2215			78
Inner Fence	AF25d	0.1883	0.1883	7	10/27/2015	10/27/2015	186	112	22	0	10/27/2015	0.1883			10/29/2015	0.1883	10/30/2015	0.1883			78
Inner Fence	AG25c	0.2296	0.2296	7	10/27/2015	10/27/2015	4	2	0	0	10/27/2015	0.2296			10/29/2015	0.2296	10/30/2015	0.2296			78
Inner Fence	AR18c	0.2349	0.2349	4	5/23/2016	5/23/2016	7000	1100	0	6	7/26/2016	0.2349			7/26/2016	0.2349	7/26/2016	0.2349			177
Inner Fence	AV34a	0.2296	0.2296	1	5/20/2015	5/20/2015	888	217	0	13	6/29/2015	0.2296	6/12/2015	6/24/2015	7/9/2015; 8/14/2015	0.2296	8/14/2015	0.2296	7/10/2015	8/14/2015	37
Inner Fence	AV34b	0.2296	0.2296	1	5/20/2015	5/20/2015	778	300	0	15	5/26/2015	0.2296	6/12/2015	6/25/2015	7/9/2015	0.2296	7/10/2015	0.2296			13
Inner Fence	AW32d	0.2296	0.2296	7	10/9/2015	10/9/2015	80	88	0	0	10/9/2015	0.2296			10/13/2015	0.2296	10/14/2015	0.2296			65
Inner Fence	AT17b	0.2296	0.2296	6	9/8/2016	9/9/2016	11975	4640	0	60	9/20/2016	0.2296			9/20/2016	0.2296	9/20/2016	0.2296			204
Inner Fence	AU17a	0.3317	0.3317	6	9/26/2016	9/27/2016	9150	2727	0	16	10/3/2016	0.3317			10/3/2016	0.3317	10/3/2016	0.3317			211
Inner Fence	AQ18d	0.2180	0.2180	4	5/20/2016	5/20/2016	1500	550	0	2	5/24/2016	0.2180			5/25/2016	0.2180	5/25/2016	0.2180			147
Inner Fence	AS16b	0.1432	0.1432	4	6/28/2016	6/28/2016	1200	450	0	0	7/7/2016	0.1432			7/8/2016	0.1432	7/11/2016	0.1432			165
Inner Fence	AV34c	0.2296	0.2296	1	5/26/2015	5/26/2015	788	235	0	17	5/26/2015;6/29/2015	0.2296		6/24/2015	7/9/2015	0.2296	7/10/2015	0.2296			13
Inner Fence	AR22b	0.2296	0.2296	4	8/9/2016	8/9/2016	10000	1000	0	2	8/11/2016	0.2296			8/10/2016	0.2296	8/11/2016	0.2296			186
Inner Fence	AS17d	0.2743	0.2743	4	7/11/2016	7/13/2016	78947	6010	0	10	7/14/2016; 9/01/2016	0.2743		7/15/2016;7/29/2016;8/19/2		0.2743	9/1/2016	0.2743	7/18/2016; 8/1/2016	7/29/2016; 9/01/2016	197;199
Inner Fence	AT16d	0.2203	0.2203	6	9/12/2016	9/12/2016	4494	1875	0	15	9/16/2016	0.2203			9/16/2016	0.2203	9/19/2016	0.2203			203
Inner Fence	AY22c	0.2296	0.2296	4	7/19/2016	7/20/2016	24667	2490	0	10	7/27/2016;7/29/2016	0.2296	7/25/2016	7/27/2016	7/27/2016	0.2296	7/28/2016	0.2296			178
Inner Fence	AZ21a	0.2296	0.2296	4	7/15/2016	7/15/2016	5000	950	0	12	7/21/2016	0.2296			7/21/2016	0.2296	7/22/2016	0.2296			176

TABLE B-1 GRID TRACKING LOG

Category	Grid #	Acres	Acres Completed	Team No. [1]	Date Sweep Started	Date Sweep Completed	Anomalies/Digs [2, 3]	MD (Lbs.)	Non-MD (Lbs.)	Qnty. MEC (w/ Barcode) and MDEH (w/o Barcode) [4]	QC Pass Date	Acres QC'd	QC Fail Date	Date ReSweep Completed	QA Submission Date	Acres Submitted for QA	QA Pass Date	Acres QA'd	QA Fail Date	Date ReSweep Completed	Form 6048 #
Inner Fence	BA19d	0.2196	0.2196	2	6/17/2016	6/17/2016	3767	947	0	12	6/28/2016; 7/13/2016	0.2196			6/28/2016; 7/15/2016	0.2196	7/18/2016	0.2196	6/30/2016	7/11/2016	170
Inner Fence	AM24d	0.2286	0.2286	11	9/21/2016	9/21/2016	1580	1420	0	3	9/23/2016	0.2286			9/26/2016	0.2286	9/23/2016	0.2286			207
Inner Fence	AM25b	0.2296	0.2296	11	9/22/2016	9/22/2016	1350	1240	0	13	10/3/2016	0.2296			10/3/2016	0.2296	10/3/2016	0.2296			211
Inner Fence	AK29a	0.2307	0.2307	4	9/12/2016	9/12/2016	1200	480	0	2	9/14/2016	0.2307			9/14/2016	0.2307	9/15/2016	0.2307			202
Inner Fence	AH22a	0.2296	0.2296	7	12/11/2015	12/11/2015	900	350	0	3	12/11/2015	0.2296			12/14/2015	0.2296	2/16/2016	0.2296			105
Inner Fence	AG29c	0.3313	0.3313	4	8/15/2016	8/15/2016	1500	420	0	2	8/23/2016	0.3313			8/23/2016	0.3313	8/23/2016	0.3313			192
Inner Fence	AM25a	0.2296	0.2296	11	9/21/2016	9/22/2016	4750	2850	0	19	10/3/2016	0.2296			10/3/2016	0.2296	10/3/2016	0.2296			211
Inner Fence	AJ22c	0.2263	0.2263	7	12/8/2015	12/8/2015	1870	520	0	1	3/10/2016	0.2263			3/11/2016	0.2263	3/15/2016	0.2263			116
Inner Fence	AV34d	0.2296	0.2296	1	5/27/2015	5/27/2015	820	175	0	6	6/3/2015;7/8/2015	0.2296		6/25/2015	7/9/2015	0.2296	7/10/2015	0.2296			13
Inner Fence	AM35c	0.3001	0.3001	4	6/14/2016	6/14/2016	25	35	0	0	6/16/2016	0.3001			6/17/2016	0.3001	6/20/2016	0.3001			154
Inner Fence	AL28b	0.2296	0.2296	4	9/9/2016	9/9/2016	342	293	0	1	9/30/2016	0.2296	9/27/2016	9/28/2016	10/3/2016	0.2296	10/4/2016	0.2296			212
Inner Fence	AM29a	0.2296	0.2296	4	9/8/2016	9/8/2016	315	325	0	2	9/27/2016	0.2296			9/27/2016	0.2296	9/27/2016	0.2296			209
Inner Fence	AM27c	0.2296	0.2296	4	10/21/2016	10/21/2016	1872	900	0	6	10/31/2016	0.2296			10/31/2016	0.2296	11/1/2016	0.2296			218
Inner Fence	AL27a	0.2177	0.2177	4	10/20/2016	10/21/2016	2715	1350	0	6	10/31/2016	0.2177			10/31/2016	0.2177	11/1/2016	0.2177			218
Inner Fence	AV35a	0.3071	0.3071	1	5/19/2015	5/19/2015	888	271	0	9	5/26/2015	0.3071	6/12/2015	6/25/2015	7/9/2015	0.3071	7/10/2015	0.3071			13
Inner Fence	AM30a	0.2296	0.2296	4	6/15/2016	6/15/2016	100	140	0	0	6/17/2016	0.2296			6/17/2016	0.2296	6/21/2016	0.2296			155
Inner Fence	AJ30a	0.2296	0.2296	4	7/28/2016	7/28/2016	45	90	0	0	7/29/2016	0.2296			7/29/2016	0.2296	8/1/2016	0.2296			180
Inner Fence	AV35b	0.2267	0.2267	1	5/19/2015	5/19/2015	774	180	0	12	6/3/2015;7/8/2015	0.2267	6/12/2015	6/26/2015	7/9/2015	0.2267	7/10/2015	0.2267			13
Inner Fence	AV35c	0.3071	0.3071	1	5/27/2015	5/27/2015	788	130	0	8	6/29/2015;7/8/2015	0.3071		6/25/2015	7/9/2015	0.3071	7/10/2015	0.3071			13
Inner Fence	AV35d	0.2082	0.2082	1	5/27/2015	5/27/2015	844	185	10	11	6/29/2015	0.2082		6/25/2015	7/9/2015	0.2082	7/10/2015	0.2082			13
Inner Fence	AH25a	0.2296	0.2296	3	5/19/2016	5/19/2016	11	1	0	0	5/19/2016	0.2296			5/23/2016	0.2296	5/25/2016	0.2296			147
Inner Fence	AG22c	0.2296	0.2296	7	11/3/2015	11/3/2015	1426	610	0	1	11/12/2015	0.2296			11/16/2015	0.2296	12/7/2015	0.2296			93
Inner Fence	AG22b	0.2296	0.2296	7	11/2/2015	11/2/2015	1612	628	0	6	11/12/2015	0.2296			11/16/2015	0.2296	12/7/2015	0.2296			93
Inner Fence	AG22d	0.2296	0.2296	7	11/2/2015	11/2/2015	1350	605	0	0	11/2/2015	0.2296			11/10/2015	0.2296	12/7/2015	0.2296			93
Inner Fence	AG24a	0.2277	0.2277	7	10/27/2015	10/27/2015	4	10	0	0	10/27/2015	0.2277			10/29/2015	0.2277	10/30/2015	0.2277			78
Inner Fence	AW20d1	0.1576	0.1576	3	8/25/2016	8/25/2016	1950	730	0	14	9/20/2016	0.1576			9/21/2016	0.1576	9/22/2016	0.1576			205
Inner Fence	AT16b	0.2509	0.2509	4	7/14/2016	7/14/2016	14723	1955	0	7	7/18/2016;7/29/2016	0.2509			7/19/2016;7/29/2016	0.2509	8/1/2016	0.2509	7/20/2016	7/29/2016	180
Inner Fence	AQ18a	0.1653	0.1653	4	6/27/2016	6/27/2016	1800	250	0	2	7/8/2016	0.1653			7/8/2016	0.1653	7/11/2016	0.1653			165
Inner Fence	AL20d	0.1740	0.1740	7	3/15/2016	3/15/2016	2078	485	0	3	4/21/2016	0.1740			4/21/2016	0.1740	4/28/2016	0.1740	4/11/2016	4/21/2016	131
Inner Fence	AL19a	0.1033	0.1033	7	3/14/2016	3/14/2016	125	60	0	1	4/5/2016	0.1033			4/11/2016	0.1033	4/11/2016	0.1033			125
Inner Fence	AJ21d	0.2263	0.2263	7	12/9/2015	12/9/2015	1500	525	0	0	12/9/2015	0.2263			12/11/2015	0.2263	12/11/2015	0.2263			99
Inner Fence	AK22a	0.2296	0.2296	7	12/7/2015	12/7/2015	1100	395	0	0	12/7/2015	0.2296			12/9/2015	0.2296	12/11/2015	0.2296			99
Inner Fence	AJ21a	0.2328	0.2328	7	12/10/2015	12/10/2015	1630	725	0	3	12/10/2015	0.2328			12/11/2015	0.2328	12/11/2015	0.2328			99
Inner Fence	AS17b	0.2723	0.2723	4	6/27/2016	6/28/2016	22000	1350	0	5	7/7/2016	0.2723			7/8/2016	0.2723	7/11/2016	0.2723			165
Inner Fence	AR17c	0.1405	0.1405	4	5/23/2016	5/23/2016	2400	210	0	0	5/24/2016	0.1405			5/25/2016	0.1405	5/25/2016	0.1405			147
Inner Fence	AR17d	0.2785	0.2785	4	5/23/2016	5/23/2016	4000	560	0	1	5/24/2016	0.2785			5/25/2016	0.2785	5/25/2016	0.2785			147
Inner Fence	AS17a	0.1839	0.1839	4	6/28/2016	6/28/2016	18000	1500	0	4	7/7/2016	0.1839			7/8/2016	0.1839	7/11/2016	0.1839			165
Inner Fence	AU17d	0.3056	0.3056	6	9/28/2016	9/28/2016	8960	3220	0	24	11/8/2016	0.3056			11/10/2016	0.3056	11/10/2016	0.3056			221
Inner Fence	AT17d	0.2296	0.2296	6	9/13/2016	9/14/2016	5992	2955	0	20	9/20/2016	0.2296			9/20/2016	0.2296	9/20/2016	0.2296			204
Inner Fence	AW33a	0.2296	0.2296	7	10/9/2015	10/9/2015	61	67	0	6	10/28/2015	0.2296			10/29/2015	0.2296	10/30/2015	0.2296			78
Inner Fence	AF25a	0.1945	0.1945	7	10/27/2015	10/27/2015	7	4	0	0	10/27/2015	0.1945			10/29/2015	0.1945	10/30/2015	0.1945			78
Inner Fence	AG25b	0.2296	0.2296	7	10/27/2015	10/27/2015	212	120	20	0	10/27/2015	0.2296			10/29/2015	0.2296	10/30/2015	0.2296			78
Inner Fence	AG24b	0.2289	0.2289	7	10/27/2015	10/27/2015	2	1	0	0	10/27/2015	0.2289			10/29/2015	0.2289	10/30/2015	0.2289			78
Inner Fence	AG25a	0.2296	0.2296	7	10/27/2015	10/27/2015	8	2	0	0	10/27/2015	0.2296			10/29/2015	0.2296	10/30/2015	0.2296			78
Inner Fence	AF25c	0.1969	0.1969	7	10/27/2015	10/27/2015	6	4	0	0	10/27/2015	0.1969			10/29/2015	0.1969	10/30/2015	0.1969			78
Inner Fence	AF21b	0.2298	0.2298	7	12/1/2015	12/1/2015	980	570	0	2	12/1/2015;12/8/2015	0.2298			12/4/2015;12/9/2015	0.2298	12/11/2015	0.2298	12/7/2015	12/8/2015	98
Inner Fence	AF20b	0.2144	0.2144	7	12/1/2015	12/1/2015	630	470	0	0	12/1/2015;12/8/2015	0.2144			12/4/2015;12/9/2015	0.2144	12/11/2015	0.2144	12/7/2015	12/8/2015	98
Inner Fence	AF20a	0.1924	0.1924	7	11/10/2015	11/10/2015	539	175	0	0	11/10/2015	0.1924			11/11/2015	0.1924	12/7/2015	0.1924			93
Inner Fence	AF21c	0.2295	0.2295	7	11/10/2015	11/10/2015	1072	410	0	1	11/12/2015	0.2295			11/16/2015	0.2295	12/7/2015	0.2295			93
Inner Fence	AH20d	0.2305	0.2305	7	3/11/2016	3/11/2016	1732	475	0	3	4/21/2016	0.2305			4/21/2016	0.2305	4/28/2016	0.2305	4/12/2016	4/21/2016	131
Inner Fence	AM18b	0.0500	0.0500	7	3/15/2016	3/15/2016	130	60	0	0	3/15/2016	0.0500			3/18/2016	0.0500	3/23/2016	0.0500			119
Inner Fence	AH20a	0.2283	0.2283	7	12/2/2015	12/2/2015	75	100	0	0	12/2/2015	0.2283			12/4/2015	0.2283	12/7/2015	0.2283			93
Inner Fence	AL26b	0.2296	0.2296	11	10/18/2016	10/19/2016	3430	1500	0	10	10/31/2016	0.2296			10/31/2016	0.2296	11/1/2016	0.2296			218
Inner Fence	AW33b	0.2296	0.2296	7	10/8/2015	10/8/2015	36	42	0	6	10/8/2015	0.2296			10/9/2015	0.2296	10/14/2015	0.2296			65
Inner Fence	AW33c	0.2296	0.2296	7	10/9/2015	10/9/2015	83	88	0	10	10/9/2015	0.2296			10/13/2015	0.2296	10/14/2015	0.2296			65
Inner Fence	AH20c	0.2322	0.2322	7	12/2/2015	12/3/2015	703	340	0	2	3/11/2016	0.2322			3/15/2016	0.2322	3/16/2016	0.2322			117
Inner Fence	AG20c	0.2205	0.2205	7	11/10/2015	11/10/2015	506	203	0	1	11/10/2015	0.2205			11/11/2015	0.2205	12/7/2015	0.2205			93
Inner Fence	AH20b	0.2263	0.2263	7	3/9/2016	3/10/2016	1185	315	0	1	4/6/2016	0.2263			4/11/2016	0.2263	4/12/2016	0.2263			126
Inner Fence	AK22b	0.2296	0.2296	7	12/7/2015	12/7/2015	140	40	0	0	12/7/2015	0.2296			12/9/2015	0.2296	12/11/2015	0.2296			99
Inner Fence	AJ20b	0.2360	0.2360	7	12/11/2015	12/11/2015	1750	850	0	3	3/10/2016	0.2360			3/11/2016	0.2360	3/15/2016	0.2360			116
Inner Fence	AP19a	0.2144	0.2144	7	3/21/2016	3/21/2016	4282	1275	0	3	4/20/2016; 5/4/2016	0.2144			4/11/2016;4/21/2016; 5/5/2	0.2144	5/5/2016	0.2144	4/6/2016; 4/28/2016	4/20/2016; 5/4/2016	134
Inner Fence	AW34b	0.2296	0.2296	7	10/5/2015	10/5/2015	25	20	0	2	10/5/2015	0.2296			10/6/2015	0.2296	10/8/2015	0.2296			61
Inner Fence	AW34c	0.2296	0.2296	7	10/5/2015	10/5/2015	52	57	0	5	10/8/2015	0.2296			10/8/2015	0.2296	10/8/2015	0.2296			61
Inner Fence	AF26d	0.1694	0.1694	4	8/10/2016	8/10/2016	700	400	0	2	8/23/2016	0.1694			8/23/2016	0.1694	8/23/2016	0.1694			192
Inner Fence	AF26c	0.1791	0.1791	3	5/25/2016	5/25/2016	600	400	0	0	6/1/2016	0.1791			6/8/2016	0.1791	6/14/2016	0.1791			152
Inner Fence	AF27a	0.1592	0.1592	4	8/2/2016	8/2/2016	80	160	0	1	8/23/2016	0.1592			8/23/2016	0.1592	8/23/2016	0.1592			192
Inner Fence	AG27a	0.2296	0.2296	4	8/12/2016	8/12/2016	620	400	0	1	8/18/2016	0.2296			8/18/2016	0.2296	8/23/2016	0.2296			192
Inner Fence	AG27d	0.2296	0.2296	4	8/12/2016	8/12/2016	600	450	0	0	8/18/2016	0.2296			8/18/2016	0.2296	8/23/2016	0.2296			192
Inner Fence	AM20c	0.1823	0.1823	7	3/17/2016	3/17/2016	300	75	0	0	3/17/2016	0.1823			3/21/2016	0.1823	3/23/2016	0.1823			119
Inner Fence	AN19a	0.2296	0.2296	7	3/17/2016	3/17/2016	1650	250	0	1	3/17/2016	0.2296			3/21/2016	0.2296	3/23/2016	0.2296			119
Inner Fence	AN19d	0.2296	0.2296	7	3/21/2016	3/21/2016	1850	448	0	11	4/21/2016; 5/5/2016	0.2296			4/21/2016; 5/5/2016	0.2296	5/5/2016	0.2296	4/11/2016; 4/28/2016	4/21/2016; 5/5/2016	134
Inner Fence	AL19c	0.1913	0.1913	7	3/14/2016	3/14/2016	286	75	0	0	3/14/2016	0.1913			3/15/2016	0.1913	3/16/2016	0.1913			117
Inner Fence	AV17a	0.3095	0.3095	6	10/12/2016	10/12/2016	9920	2900	0	43	11/8/2016	0.3095			11/10/2016	0.3095	11/10/2016	0.3095			221
Inner Fence	AU17c	0.3036	0.3036	6	9/27/2016	9/28/2016	4640	1590	((0)+(0))	11	11/8/2016	0.3036			11/10/2016	0.3036	11/10/2016	0.3036			221
Inner Fence	AV18d	0.2296	0.2296	3	10/18/2016	10/19/2016	12000	1850	0	82	11/8/2016	0.2296			11/10/2016	0.2296	11/10/2016	0.2296			221
Inner Fence	AW33d	0.2296	0.2296	7	10/8/2015	10/8/2015	38	46	0	0	10/8/2015	0.2296			10/9/2015	0.2296	10/14/2015	0.2296			65
Inner Fence	AX32a	0.2296	0.2296	7	10/9/2015	10/9/2015	80	78	0	0	10/9/2015	0.2296			10/13/2015	0.2296	10/14/2015	0.2296			65
Inner Fence	AW34d	0.2296	0.2296	7	10/5/2015	10/5/2015	25	310	0	1	10/8/2015	0.2296			10/8/2015	0.2296	10/8/2015	0.2296			61
Inner Fence	AZ20b	0.2296	0.2296	2	11/7/2016	11/7/2016	2585	685	0	36	11/14/2016	0.2296			11/14/2016	0.2296	11/14/2016	0.2296			224
Inner Fence	AW35a	0.2159	0.2159	7	10/2/2015	10/2/2015	31	20	0	5	10/2/2015	0.2159			10/6/2015	0.2159	10/8/2015	0.2159			61
Inner Fence	AW35b	0.2808	0.2808	1	5/27/2015	5/28/2015	791	170	5	11	6/8/2015	0.2808		6/26/2015	7/9/2015	0.2808	7/10/2015	0.2808			13
Inner Fence	AW35d	0.2623	0.2623	1	5/28/2015	5/28/2015	795	210	5	9	6/29/2015	0.2623		6/26/2015	7/9/2015	0.2623	7/10/2015	0.2623			13
Inner Fence	AF28a	0.1370	0.1370	4	8/2/2016	8/2/2016	70	110	0	0	8/4/2016	0.1370			8/4/2016	0.1370	8/4/2016	0.1370			183
Inner Fence	AG27b	0.2296	0.2296	4	8/11/2016	8/11/2016	670	500	0	1	8/23/2016	0.2296			8/23/2016	0.2296	8/23/2016	0.2296			192
Inner Fence	AN19b	0.2296	0.2296	7	3/17/2016	3/17/2016	560	130	0	0	3/17/2016	0.2296			3/21/2016	0.2296	3/23/2016	0.2296			119
Inner Fence	AN18d	0.1624	0.1624	7	3/18/2016	3/18/2016	2200	550	0	2	3/21/2016	0.1624			3/30/2016	0.1624	4/6/2016	0.1624			123
Inner Fence	AM19d	0.2338	0.2338	7	3/16/2016	3/16/2016	750	160	0	0	3/16/2016	0.2338			3/21/2016	0.2338	3/23/2016	0.2338			119
Inner Fence	AM19a	0.2253	0.2253	7	3/15/2016	3/15/2016	460	125	0	0	3/17/2016	0.2253			3/18/2016	0.2253	3/23/2016	0.2253			119
Inner Fence	AW36a	0.1992	0.1992	1	5/28/2015	5/28/2015	502	120	0	8	6/29/2015	0.1992		6/26/2015	7/9/2015	0.1992	7/10/2015	0.1992			13
Inner Fence	AZ20a	0.2296	0.2296	13	11/7/2016	11/7/2016	1731	621	0	11	11/14/2016	0.2296			11/14/2016	0.2296	11/14/2016	0.2296			224
Inner Fence	BB20a	0.2925	0.2925	2	6/14/2016	6/14/2016	165	58	0	0	6/20/2016	0.2925			6/21/2016	0.2925	6/22/2016	0.2925			157
Inner Fence	AZ20d	0.2296	0.2296	2	11/9/2016	11/9/2016	1682	765	0	9	11/14/2016	0.2296			11/14/2016	0.2296	11/14/2016	0.2296			224
Inner Fence	AZ19d	0.2296	0.2296	13	11/10/2016	11/10/2016	1735	859	0	3	11/15/2016	0.2296			11/16/2016	0.2296	11/16/2016	0.2296			226
Inner Fence	AZ19b	0.2296	0.2296	13	11/11/2016	11/11/2016	2256	1167	0	8	11/15/2016	0.2296			11/16/2016	0.2296	11/17/2016	0.2296			227
Inner Fence	AZ20c	0.2296	0.2296	13	11/8/2016	11/8/2016	1740	780	0	1	11/24/2016	0.2296			11/24/2016	0.2296	12/8/2016	0.2296			230

TABLE B-1 GRID TRACKING LOG

Category	Grid #	Acres	Acres Completed	Team No. [1]	Date Sweep Started	Date Sweep Completed	Anomalies/Digs [2, 3]	MD (Lbs.)	Non-MD (Lbs.)	Qnty. MEC (w/ Barcode) and MDEH (w/o Barcode) [4]	QC Pass Date	Acres QC'd	QC Fail Date	Date ReSweep Completed	QA Submission Date	Acres Submitted for QA	QA Pass Date	Acres QA'd	QA Fail Date	Date ReSweep Completed	Form 6048 #
Inner Fence	BA20a	0.2296	0.2296	13	11/8/2016	11/8/2016	1802	620	0	8	11/14/2016	0.2296			11/14/2016	0.2296	11/14/2016	0.2296			224
Inner Fence	AX32b	0.2296	0.2296	7	10/9/2015	10/9/2015	80	75	0	5	10/9/2015	0.2296			10/13/2015	0.2296	10/14/2015	0.2296			65
Inner Fence	AZ23d	0.2296	0.2296	4	6/1/2016	6/1/2016	20060	1550	0	17	6/28/2016; 7/08/2016	0.2296			6/28/2016; 7/08/2016	0.2296	7/11/2016	0.2296	6/30/2016	7/6/2016	165
Inner Fence	BB22a	0.2925	0.2925	7	4/8/2016	4/8/2016	4585	1060	0	16	5/5/2016	0.2925		5/5/2016	5/6/2016	0.2925	5/6/2016	0.2925			136
Inner Fence	BB19c	0.3674	0.3674	2	6/13/2016	6/13/2016	1325	636	0	8	6/20/2016	0.3674			6/21/2016	0.3674	6/22/2016	0.3674			157
Inner Fence	BC18b	0.2803	0.2803	2	6/10/2016	6/10/2016	879	489	0	3	6/20/2016	0.2803			6/21/2016	0.2803	6/22/2016	0.2803			157
Inner Fence	BB20c	0.3401	0.3401	2	6/14/2016	6/14/2016	237	301	0	4	6/20/2016	0.3401			6/21/2016	0.3401	6/22/2016	0.3401			157
Inner Fence	BA21b	0.2296	0.2296	7	4/6/2016	4/6/2016	3000	900	0	9	4/6/2016	0.2296			4/11/2016	0.2296	4/12/2016	0.2296			126
Inner Fence	BB22c	0.3352	0.3352	4	5/25/2016	5/25/2016	2500	550	0	13	6/28/2016	0.3352			6/28/2016	0.3352	6/30/2016	0.3352			161
Inner Fence	BB21c	0.1707	0.1707	7	4/4/2016	4/4/2016	1820	302	0	8	4/20/2016	0.1707			4/21/2016	0.1707	4/21/2016	0.1707	4/12/2016	4/20/2016	128
Inner Fence	AX35b	0.2437	0.2437	1	5/28/2015	5/29/2015	861	40	0	7	6/29/2015	0.2437		6/29/2015	7/9/2015	0.2437	7/10/2015	0.2437			13
Inner Fence	AX28a	0.2296	0.2296	4	11/1/2016	11/1/2016	617	285	0	1	11/4/2016	0.2296			11/4/2016	0.2296	11/5/2016	0.2296			220
Inner Fence	AN35c	0.3027	0.3027	4	6/10/2016	6/10/2016	30	40	0	0	6/14/2016	0.3027			6/16/2016	0.3027	6/20/2016	0.3027			154
Inner Fence	AY27a	0.2296	0.2296	4	10/26/2016	10/27/2016	1074	515	0	6	10/31/2016	0.2296			10/31/2016	0.2296	11/1/2016	0.2296			218
Inner Fence	AW31a	0.2296	0.2296	7	10/20/2015	10/20/2015	177	182	0	0	10/23/2015	0.2296	10/22/2015	10/23/2015	10/29/2015	0.2296	10/30/2015	0.2296			78
Inner Fence	AT29a	0.2296	0.2296	4	8/16/2016	8/16/2016	650	550	0	3	8/18/2016	0.2296			8/18/2016	0.2296	8/23/2016	0.2296			192
Inner Fence	AX35c	0.2159	0.2159	7	10/5/2015	10/5/2015	8	15	0	2	10/5/2015	0.2159			10/6/2015	0.2159	10/8/2015	0.2159			61
Inner Fence	AG29a	0.3579	0.3579	4	8/2/2016	8/2/2016	70	200	0	0	8/4/2016	0.3579			8/4/2016	0.3579	8/4/2016	0.3579			183
Inner Fence	AX35d	0.2252	0.2252	1	5/29/2015	5/29/2015	746	120	0	2	6/29/2015	0.2252		6/29/2015	7/9/2015	0.2252	7/10/2015	0.2252			13
Inner Fence	AM26d	0.2296	0.2296	11	10/17/2016	10/17/2016	2800	1400	0	10	10/31/2016	0.2296			10/31/2016	0.2296	11/1/2016	0.2296			218
Inner Fence	AM25c	0.2296	0.2296	11	9/21/2016	9/21/2016	2460	2270	0	18	10/3/2016	0.2296			10/3/2016	0.2296	10/3/2016	0.2296			211
Inner Fence	AF24b	0.2076	0.2076	7	10/27/2015	10/27/2015	2	1	0	0	10/27/2015	0.2076			10/29/2015	0.2076	10/30/2015	0.2076			78
Inner Fence	AF23a	0.2786	0.2786	7	10/30/2015	10/30/2015	365	205	0	5	10/30/2015;12/8/2015	0.2786			11/10/2015;12/9/2015	0.2786	12/11/2015	0.2786	12/7/2015	12/8/2015	98
Inner Fence	AF22b	0.3144	0.3144	7	10/30/2015	10/30/2015	330	194	0	1	11/12/2015	0.3144			11/16/2015	0.3144	12/7/2015	0.3144			93
Inner Fence	AF23b	0.2434	0.2434	7	10/29/2015	10/29/2015	650	210	0	1	10/29/2015	0.2434			11/10/2015	0.2434	12/7/2015	0.2434			93
Inner Fence	AX33a	0.2296	0.2296	7	10/9/2015	10/9/2015	88	78	0	0	10/9/2015	0.2296			10/13/2015	0.2296	10/14/2015	0.2296			65
Inner Fence	AW27c	0.2296	0.2296	4	11/2/2016	11/3/2016	2021	1050	0	20	11/15/2016	0.2296			11/16/2016	0.2296	11/16/2016	0.2296			226
Inner Fence	AX33b	0.2296	0.2296	7	10/8/2015	10/8/2015	42	45	0	0	10/8/2015	0.2296			10/9/2015	0.2296	10/14/2015	0.2296			65
Inner Fence	BB18d	0.2296	0.2296	2	6/10/2016	6/10/2016	1176	549	0	12	6/28/2016	0.2296			6/28/2016	0.2296	6/30/2016	0.2296			161
Inner Fence	AN29a	0.2296	0.2296	4	9/7/2016	9/7/2016	400	575	0	0	9/8/2016	0.2296			9/8/2016	0.2296	9/8/2016	0.2296			200
Inner Fence	AN30a	0.2296	0.2296	4	6/13/2016	6/13/2016	225	275	0	0	6/17/2016	0.2296			6/17/2016	0.2296	6/21/2016	0.2296			155
Inner Fence	AL35d	0.2987	0.2987	4	6/17/2016	6/17/2016	18	35	0	0	6/22/2016	0.2987			6/22/2016	0.2987	6/22/2016	0.2987			157
Inner Fence	AH32b	0.2296	0.2296	4	7/25/2016	7/25/2016	49	100	0	0	7/27/2016	0.2296			7/27/2016	0.2296	7/28/2016	0.2296			178
Inner Fence	AM29b	0.2296	0.2296	4	9/8/2016	9/8/2016	575	425	0	3	9/27/2016	0.2296			9/27/2016	0.2296	9/27/2016	0.2296			209
Inner Fence	AP27c	0.2296	0.2296	4	8/31/2016	8/31/2016	2600	1500	0	3	9/7/2016	0.2296			9/7/2016	0.2296	9/7/2016	0.2296			199
Inner Fence	AM33d	0.2296	0.2296	4	6/14/2016	6/14/2016	8	10	0	0	6/16/2016	0.2296			6/17/2016	0.2296	6/20/2016	0.2296			154
Inner Fence	AX36a	0.2647	0.2647	1	5/29/2015	5/29/2015	824	136	0	6	6/29/2015	0.2647		6/29/2015	7/9/2015	0.2647	7/10/2015	0.2647			13
Inner Fence	AM18d	0.1333	0.1333	7	3/16/2016	3/16/2016	995	185	0	2	3/29/2016	0.1333			4/11/2016	0.1333	4/11/2016	0.1333	3/23/2016	3/29/16	125
Inner Fence	AL19d	0.2338	0.2338	7	3/14/2016	3/14/2016	461	280	0	0	3/14/2016	0.2338			3/15/2016	0.2338	3/16/2016	0.2338			117
Inner Fence	AL26d	0.2296	0.2296	11	9/26/2016	9/26/2016	1465	1100	0	13	10/3/2016	0.2296			10/3/2016	0.2296	10/3/2016	0.2296			211
Inner Fence	AM26b	0.2296	0.2296	4	10/14/2016	10/14/2016	2800	1350	0	9	10/31/2016	0.2296			10/31/2016	0.2296	11/1/2016	0.2296			218
Inner Fence	AM27a	0.2296	0.2296	4	10/21/2016	10/21/2016	2516	1200	0	11	10/31/2016	0.2296			10/31/2016	0.2296	11/1/2016	0.2296			218
Inner Fence	AM24b	0.1281	0.1281	11	9/21/2016	9/21/2016	1250	1100	0	7	10/3/2016	0.1281			10/3/2016	0.1281	10/3/2016	0.1281			211
Inner Fence	AG29b	0.3395	0.3395	4	8/1/2016	8/2/2016	65	100	0	0	8/4/2016	0.3395			8/4/2016	0.3395	8/4/2016	0.3395			183
Inner Fence	AF22a	0.3499	0.3499	7	11/2/2015	11/2/2015	1275	480	0	2	11/12/2015	0.3499			11/16/2015	0.3499	12/7/2015	0.3499			93
Inner Fence	AG20a	0.2160	0.2160	7	12/2/2015	12/2/2015	100	65	0	1	12/2/2015	0.2160			12/4/2015	0.2160	12/7/2015	0.2160			93
Inner Fence	AG21d	0.2296	0.2296	7	11/3/2015	11/3/2015	1170	580	0	0	11/3/2015	0.2296			11/10/2015	0.2296	12/7/2015	0.2296			93
Inner Fence	AE21c	0.1846	0.1846	7	12/1/2015	12/1/2015	200	300	0	0	12/1/2015	0.1846			12/4/2015	0.1846	12/7/2015	0.1846			93
Inner Fence	AG33d	0.3314	0.3314	4	6/24/2016	6/24/2016	16	25	0	0	6/30/2016	0.3314			6/30/2016	0.3314	7/7/2016	0.3314			162
Inner Fence	AG32d	0.3314	0.3314	4	7/25/2016	7/25/2016	63	110	0	0	7/27/2016	0.3314			7/27/2016	0.3314	7/28/2016	0.3314			178
Inner Fence	AH35b	0.3004	0.3004	4	6/21/2016	6/21/2016	11	17	0	0	6/22/2016	0.3004			6/22/2016	0.3004	6/22/2016	0.3004			157
Inner Fence	AG31b	0.2731	0.2731	4	7/26/2016	7/26/2016	62	50	0	0	7/27/2016	0.2731			7/27/2016	0.2731	7/28/2016	0.2731			178
Inner Fence	AG29d	0.3314	0.3314	4	8/15/2016	8/15/2016	1000	375	0	1	8/23/2016	0.3314			8/23/2016	0.3314	8/23/2016	0.3314			192
Inner Fence	AG30b	0.3073	0.3073	4	8/1/2016	8/1/2016	60	75	0	0	8/2/2016	0.3073			8/2/2016	0.3073	9/7/2016	0.3073	8/2/2016		199
Inner Fence	AF27d	0.1480	0.1480	4	8/10/2016	8/10/2016	300	160	0	1	8/23/2016	0.1480			8/23/2016	0.1480	8/23/2016	0.1480			192
Inner Fence	AM28d	0.2296	0.2296	4	9/8/2016	9/8/2016	200	350	0	0	9/9/2016	0.2296			9/10/2016	0.2296	9/12/2016	0.2296			201
Inner Fence	AL28a	0.2296	0.2296	4	9/12/2016	9/12/2016	1300	475	0	4	9/14/2016	0.2296			9/14/2016	0.2296	9/15/2016	0.2296			202
Inner Fence	AL29b	0.2296	0.2296	4	9/9/2016	9/9/2016	900	370	0	2	9/27/2016	0.2296			9/27/2016	0.2296	9/27/2016	0.2296			209
Inner Fence	AJ29d	0.2296	0.2296	4	9/12/2016	9/12/2016	300	250	0	2	9/16/2016	0.2296			9/16/2016	0.2296	9/19/2016	0.2296			203
Inner Fence	AK29b	0.2296	0.2296	4	9/12/2016	9/12/2016	190	300	0	0	9/14/2016	0.2296			9/14/2016	0.2296	9/15/2016	0.2296			202
Inner Fence	AX33d	0.2296	0.2296	7	10/8/2015	10/8/2015	35	46	0	0	10/8/2015	0.2296			10/9/2015	0.2296	10/14/2015	0.2296			65
Inner Fence	AY34b	0.2296	0.2296	1	6/12/2015	6/12/2015	610	120	0	6	7/8/2015	0.2296			7/9/2015	0.2296	7/10/2015	0.2296			13
Inner Fence	AH33d	0.2296	0.2296	4	6/23/2016	6/23/2016	26	40	0	0	6/24/2016	0.2296			6/24/2016	0.2296	6/27/2016	0.2296			160
Inner Fence	AL30a	0.2296	0.2296	4	6/20/2016	6/20/2016	105	175	0	1	6/22/2016	0.2296			6/22/2016	0.2296	6/22/2016	0.2296			157
Inner Fence	AP28b	0.2296	0.2296	4	8/29/2016	8/29/2016	400	450	0	3	9/1/2016	0.2296			9/1/2016	0.2296	9/1/2016	0.2296			197
Inner Fence	AR30a	0.2296	0.2296	4	5/13/2016	5/13/2016	275	285	0	2	7/12/2016; 7/22/2016	0.2296			7/18/2016; 7/22/2016	0.2296	7/23/2016	0.2296	7/19/2016	7/22/2016	175
Inner Fence	AN33c	0.2296	0.2296	4	6/10/2016	6/10/2016	110	90	0	1	6/14/2016	0.2296			6/16/2016	0.2296	6/20/2016	0.2296			154
Inner Fence	AY34c	0.2296	0.2296	7	10/7/2015	10/7/2015	35	30	0	1	10/7/2015	0.2296			10/8/2015	0.2296	10/8/2015	0.2296			61
Inner Fence	AP27d	0.2296	0.2296	4	8/31/2016	8/31/2016	285	450	0	1	9/12/2016	0.2296			9/12/2016	0.2296	9/12/2016	0.2296			201
Inner Fence	AL26c	0.2296	0.2296	11	9/26/2016	9/26/2016	1300	1000	0	10	10/3/2016	0.2296			10/3/2016	0.2296	10/3/2016	0.2296			211
Inner Fence	AY34d	0.2296	0.2296	1	6/11/2015	6/11/2015	540	120	0	1	6/16/2015	0.2296			7/9/2015	0.2296	7/10/2015	0.2296			13
Inner Fence	BB21b	0.2925	0.2925	7	4/5/2016	4/5/2016	3500	1000	0	7	4/5/2016	0.2925			4/11/2016	0.2925	4/12/2016	0.2925			126
Inner Fence	BA21a	0.2296	0.2296	7	4/4/2016	4/4/2016	2100	300	0	3	4/4/2016	0.2296			4/11/2016	0.2296	4/12/2016	0.2296			126
Inner Fence	BA20c	0.2296	0.2296	2	6/20/2016	6/20/2016	1869	493	0	8	6/23/2016; 7/25/2016	0.2296			6/23/2016;7/25/2016	0.2296	7/26/2016	0.2296	6/24/2016	7/25/2016	177
Inner Fence	AY35a	0.2159	0.2159	1	6/12/2015	6/12/2015	625	160	0	9	6/16/2015	0.2159			7/9/2015	0.2159	7/10/2015	0.2159			13
Inner Fence	AY35b	0.2066	0.2066	1	5/29/2015	6/2/2015	783	155	0	2	6/29/2015	0.2066		6/29/2015	7/9/2015	0.2066	7/10/2015	0.2066			13
Inner Fence	AM26a	0.2296	0.2296	11	9/23/2016	9/23/2016	1450	1200	0	8	10/3/2016	0.2296			10/3/2016	0.2296	10/3/2016	0.2296			211
Inner Fence	AG31a	0.2903	0.2903	4	8/1/2016	8/1/2016	60	55	0	1	8/16/2016	0.2903			8/16/2016	0.2903	8/16/2016	0.2903			189
Inner Fence	AY35c	0.2159	0.2159	1	6/11/2015	6/11/2015	625	160	0	6	7/8/2015	0.2159			7/9/2015	0.2159	7/10/2015	0.2159			13
Inner Fence	AY33b	0.2296	0.2296	7	10/8/2015	10/8/2015	28	35	0	0	10/8/2015	0.2296			10/9/2015	0.2296	10/14/2015	0.2296			65
Inner Fence	AG20d	0.2217	0.2217	7	11/3/2015	11/3/2015	525	300	0	0	11/3/2015	0.2217			11/10/2015	0.2217	12/7/2015	0.2217			93
Inner Fence	AG21c	0.2296	0.2296	7	11/3/2015	11/3/2015	900	500	0	2	11/12/2015	0.2296			11/16/2015	0.2296	12/7/2015	0.2296			93
Inner Fence	AF20d	0.2144	0.2144	7	11/10/2015	11/10/2015	665	500	0	1	11/12/2015;12/8/2015	0.2144			11/16/2015;12/9/2015	0.2144	12/11/2015	0.2144	12/7/2015	12/8/2015	98
Inner Fence	AH32a	0.2296	0.2296	4	7/25/2016	7/26/2016	8	45	0	0	7/27/2016	0.2296			7/27/2016	0.2296	7/28/2016	0.2296			178
Inner Fence	AJ30c	0.2296	0.2296	4	7/27/2016	7/27/2016	65	130	0	0	7/28/2016	0.2296			7/28/2016	0.2296	7/29/2016	0.2296			179
Inner Fence	AK29d	0.2296	0.2296	4	9/12/2016	9/12/2016	900	400	0	4	9/27/2016	0.2296			9/27/2016	0.2296	9/27/2016	0.2296			209
Inner Fence	AK30c	0.2296	0.2296	4	6/20/2016	6/20/2016	110	160	0	2	7/12/2016	0.2296			7/18/2016	0.2296	7/19/2016	0.2296			171
Inner Fence	AL31a	0.2296	0.2296	4	6/20/2016	6/20/2016	320	120	0	1	6/22/2016	0.2296			6/22/2016	0.2296	6/22/2016	0.2296			157
Inner Fence	AY33d	0.2296	0.2296	7	10/8/2015	10/8/2015	38	41	0	2	10/8/2015	0.2296			10/9/2015	0.2296	10/14/2015	0.2296			65
Inner Fence	BA22b	0.2296	0.2296	4	5/26/2016	5/26/2016	7500	1000	0	7	6/28/2016	0.2296			6/28/2016	0.2296	6/30/2016	0.2296			161
Inner Fence	AY25a	0.2296	0.2296	4	10/13/2016	10/13/2016	3850	1700	0	30	10/21/2016	0.2296			10/22/2016	0.2296	10/24/2016	0.2296			216
Inner Fence	BB22d	0.3277	0.3277	4	5/25/2016	5/25/2016	1100	350	0	9	6/1/2016; 7/11/2016	0.3277			6/8/2016	0.3277	7/11/2016	0.3277	6/14/2016		165
Inner Fence	BA22a	0.2296	0.2296	7	4/7/2016	4/7/2016	4585	1045	0	21	5/5/2016	0.2296		5/5/2016	5/6/2016	0.2296	5/6/2016	0.2296			136
Inner Fence	AY34a	0.2296	0.2296	7	10/7/2015	10/7/2015	38	44	0	0	10/7/2015; 10/16/2015	0.2296			10/8/2015, 10/22/2015	0.2296	10/30/2015	0.2296	10/8/2015	10/16/2015	79
Inner Fence	AY35d	0.1881	0.1881	1	6/2/2015	6/3/2015	761	105	0	4	6/29/2015	0.1881		6/29/2015	7/9/2015	0.1881	7/10/2015	0.1881			13

TABLE B-1 GRID TRACKING LOG

Category	Grid #	Acres	Acres Completed	Team No. [1]	Date Sweep Started	Date Sweep Completed	Anomalies/Digs [2, 3]	MD (Lbs.)	Non-MD (Lbs.)	Qnty. MEC (w/ Barcode) and MDEH (w/o Barcode) [4]	QC Pass Date	Acres QC'd	QC Fail Date	Date ReSweep Completed	QA Submission Date	Acres Submitted for QA	QA Pass Date	Acres QA'd	QA Fail Date	Date ReSweep Completed	Form 6048 #
Inner Fence	AY36a	0.3298	0.3298	1	6/2/2015	6/2/2015	724	197	0	5	7/8/2015	0.3298		6/29/2015	7/9/2015	0.3298	7/10/2015	0.3298			13
Inner Fence	AZ33b	0.2296	0.2296	7	10/8/2015	10/8/2015	37	35	0	0	10/9/2015	0.2296	10/8/2015	10/8/2015	10/9/2015	0.2296	10/14/2015	0.2296			65
Inner Fence	AM35b	0.2986	0.2986	5	6/15/2016	6/15/2016	40	60	0	0	6/17/2016	0.2986			6/17/2016	0.2986	6/21/2016	0.2986			155
Inner Fence	AJ30d	0.2296	0.2296	4	7/27/2016	7/27/2016	54	160	0	0	7/28/2016	0.2296			7/28/2016	0.2296	7/29/2016	0.2296			179
Inner Fence	AL35c	0.2987	0.2987	4	6/16/2016	6/16/2016	48	60	0	0	6/17/2016	0.2987			6/17/2016	0.2987	6/21/2016	0.2987			155
Inner Fence	AM35a	0.2992	0.2992	4	6/15/2016	6/15/2016	27	55	0	0	6/17/2016	0.2992			6/17/2016	0.2992	6/21/2016	0.2992			155
Inner Fence	AK35d	0.2984	0.2984	4	6/21/2016	6/21/2016	27	60	0	0	6/22/2016	0.2984			6/22/2016	0.2984	6/22/2016	0.2984			157
Inner Fence	AG35a	0.3170	0.3170	4	6/22/2016	6/22/2016	19	45	0	0	6/23/2016	0.3170			6/23/2016	0.3170	6/24/2016	0.3170			158
Inner Fence	AG32b	0.2409	0.2409	4	7/25/2016	7/25/2016	42	65	0	0	7/27/2016	0.2409			7/27/2016	0.2409	7/28/2016	0.2409			178
Inner Fence	AH31b	0.2296	0.2296	4	7/26/2016	7/26/2016	35	120	0	0	7/27/2016	0.2296			7/27/2016	0.2296	7/28/2016	0.2296			178
Inner Fence	AZ33d	0.2296	0.2296	7	10/8/2015	10/8/2015	33	37	0	0	10/8/2015	0.2296			10/9/2015	0.2296	10/14/2015	0.2296			65
Inner Fence	AW29a	0.2296	0.2296	4	11/3/2016	11/3/2016	675	250	0	5	11/10/2016	0.2296			11/16/2016	0.2296	11/16/2016	0.2296			226
Inner Fence	AU35c	0.3071	0.3071	1	5/19/2015	5/19/2015	475	85	0	21	6/3/2015; 7/8/2015	0.3071	6/12/2015	6/19/2015	7/9/2015	0.3071	7/10/2015	0.3071			13
Inner Fence	AZ34b	0.2296	0.2296	1	6/11/2015	6/11/2015	620	130	0	6	7/10/2015	0.2296			7/9/2015	0.2296	7/10/2015	0.2296			13
Inner Fence	AN34a	0.2296	0.2296	4	6/10/2016	6/10/2016	9	76	0	0	6/14/2016	0.2296			6/16/2016	0.2296	6/20/2016	0.2296			154
Inner Fence	AV27c	0.2296	0.2296	4	11/7/2016	11/7/2016	2300	1100	0	7	11/10/2016	0.2296			11/16/2016	0.2296	11/16/2016	0.2296			226
Inner Fence	AZ34d	0.2296	0.2296	1	6/10/2015	6/10/2015	610	135	0	3	6/16/2015	0.2296			7/9/2015	0.2296	7/10/2015	0.2296			13
Inner Fence	AZ35a	0.2159	0.2159	1	6/11/2015	6/11/2015	580	165	0	6	6/16/2015	0.2159			7/9/2015	0.2159	7/10/2015	0.2159			13
Inner Fence	AZ35b	0.1695	0.1695	1	6/3/2015	6/3/2015	542	131	0	4	6/29/2015	0.1695		6/30/2015	7/9/2015	0.1695	7/10/2015	0.1695			13
Inner Fence	AZ35c	0.2159	0.2159	1	6/10/2015	6/10/2015	570	190	0	5	6/16/2015	0.2159			7/9/2015	0.2159	7/10/2015	0.2159			13
Inner Fence	AZ35d	0.1510	0.1510	1	6/4/2015	6/4/2015	500	100	0	1	6/16/2015	0.1510			7/9/2015	0.1510	7/10/2015	0.1510			13
Inner Fence	AZ36a	0.3879	0.3879	1	6/3/2015	6/4/2015	530	155	0	7	6/16/2015	0.3879			7/9/2015	0.3879	7/10/2015	0.3879			13
Inner Fence	BA33b	0.2296	0.2296	7	10/8/2015	10/8/2015	25	30	0	0	10/8/2015	0.2296			10/9/2015	0.2296	10/14/2015	0.2296			65
Inner Fence	BA33d	0.2296	0.2296	7	10/8/2015	10/8/2015	27	31	0	0	10/8/2015	0.2296			10/9/2015	0.2296	10/14/2015	0.2296			65
Inner Fence	BA34a	0.2296	0.2296	7	10/7/2015	10/7/2015	25	37	0	1	10/8/2015	0.2296			10/9/2015	0.2296	10/14/2015	0.2296			65
Inner Fence	AM26c	0.2296	0.2296	11	9/23/2016	9/23/2016	1100	900	0	8	10/3/2016	0.2296			10/3/2016	0.2296	10/3/2016	0.2296			211
Inner Fence	AT17a	0.2296	0.2296	6	9/12/2016	9/12/2016	6850	2810	0	24	9/20/2016	0.2296			9/20/2016	0.2296	9/20/2016	0.2296			204
Inner Fence	AF28d	0.1261	0.1261	4	8/2/2016	8/2/2016	70	110	0	0	8/4/2016	0.1261			8/4/2016	0.1261	8/4/2016	0.1261			183
Inner Fence	AG28b	0.2296	0.2296	4	8/11/2016	8/11/2016	325	450	0	1	8/16/2016	0.2296			8/16/2016	0.2296	8/16/2016	0.2296			189
Inner Fence	AG20b	0.2168	0.2168	7	12/2/2015	12/2/2015	220	160	0	1	12/2/2015	0.2168			12/4/2015	0.2168	12/7/2015	0.2168			93
Inner Fence	AG21a	0.2296	0.2296	7	12/2/2015	3/18/2016	1332	405	0	0	4/21/2016	0.2296			4/21/2016	0.2296	4/28/2016	0.2296	4/7/2016	4/21/2016	131
Inner Fence	AG22a	0.2296	0.2296	7	11/3/2015	11/3/2015	1490	862	0	6	11/3/2015	0.2296			11/10/2015	0.2296	12/7/2015	0.2296			93
Inner Fence	AG25d	0.2296	0.2296	7	10/27/2015	10/27/2015	198	116	15	0	10/27/2015	0.2296			10/29/2015	0.2296	10/30/2015	0.2296			78
Inner Fence	AF24a	0.2213	0.2213	7	10/27/2015	10/27/2015	2	1	0	0	10/27/2015	0.2213			10/29/2015	0.2213	10/30/2015	0.2213			78
Inner Fence	AF23d	0.2296	0.2296	7	10/29/2015	10/29/2015	690	226	0	0	10/29/2015;12/8/2015	0.2296			11/10/2015;12/9/2015	0.2296	12/11/2015	0.2296	12/7/2015	12/8/2015	98
Inner Fence	AG23b	0.2277	0.2277	7	10/29/2015	10/29/2015	950	270	0	0	10/29/2015	0.2277			11/10/2015	0.2277	12/7/2015	0.2277			93
Inner Fence	AF24d	0.2080	0.2080	7	10/27/2015	10/27/2015	2	1	0	0	10/27/2015	0.2080			10/29/2015	0.2080	10/30/2015	0.2080			78
Inner Fence	AF27b	0.1481	0.1481	4	8/2/2016	8/2/2016	90	140	0	0	8/4/2016	0.1481			8/4/2016	0.1481	8/4/2016	0.1481			183
Inner Fence	AF28b	0.1260	0.1260	4	8/2/2016	8/2/2016	30	70	0	0	8/4/2016	0.1260			8/4/2016	0.1260	8/4/2016	0.1260			183
Inner Fence	AF27c	0.1591	0.1591	4	8/10/2016	8/10/2016	120	180	0	0	8/11/2016	0.1591			8/10/2016	0.1591	8/11/2016	0.1591			186
Inner Fence	BA21c	0.2296	0.2296	7	4/4/2016	4/4/2016	2000	325	0	4	4/4/2016	0.2296			4/11/2016	0.2296	4/12/2016	0.2296			126
Inner Fence	BA20d	0.2296	0.2296	2	6/20/2016	6/20/2016	1088	216	0	8	6/23/2016	0.2296			6/23/2016	0.2296	6/24/2016	0.2296			158
Inner Fence	BB21a	0.2925	0.2925	7	4/4/2016	4/4/2016	335	71	0	0	4/20/2016	0.2925			4/21/2016;11/4/2016	0.2925	11/5/2016	0.2925	4/12/2016, 4/26/2016	4/20/2016	220
Inner Fence	AP26b	0.2296	0.2296	4	8/31/2016	8/31/2016	1300	850	0	4	9/12/2016	0.2296			9/12/2016	0.2296	9/12/2016	0.2296			201
Inner Fence	AR27c	0.2296	0.2296	4	8/24/2016	8/24/2016	1400	800	0	3	9/12/2016	0.2296			9/12/2016	0.2296	9/12/2016	0.2296			201
Inner Fence	BA34c	0.2296	0.2296	7	10/7/2015	10/7/2015	23	34	0	0	10/8/2015	0.2296			10/9/2015	0.2296	10/14/2015	0.2296			65
Inner Fence	AY23d	0.2284	0.2284	11	10/5/2016	10/5/2016	6100	3000		40	10/11/2016	0.2284			10/12/2016	0.2284	10/12/2016	0.2284			214
Inner Fence	AY23c	0.2307	0.2307	11	9/30/2016	10/4/2016	3810	1970	0	12	10/31/2016; 11/15/2016	0.2307			10/31/2016; 11/16/2016	0.2307	11/16/2016	0.2307	11/1/2016	11/11/2016	226
Inner Fence	AY23b	0.2262	0.2262	11	10/5/2016	10/6/2016	4500	2200	0	27	10/31/2016	0.2262			10/31/2016	0.2262	11/1/2016	0.2262			218
Inner Fence	AY24a	0.2296	0.2296	11	10/6/2016	10/7/2016	5300	3100	0	46	10/19/2016	0.2296			10/22/2016	0.2296	10/24/2016	0.2296			216
Inner Fence	BB33b	0.2025	0.2025	7	10/8/2015	10/8/2015	24	30	0	3	10/8/2015	0.2025			10/9/2015	0.2025	10/14/2015	0.2025			65
Inner Fence	AG21b	0.2296	0.2296	7	11/3/2015	11/3/2015	1160	650	0	0	11/3/2015	0.2296			11/10/2015	0.2296	12/7/2015	0.2296			93
Inner Fence	AF22c	0.2296	0.2296	7	11/2/2015	11/2/2015	1212	658	0	1	11/13/2015	0.2296			11/16/2015	0.2296	12/7/2015	0.2296			93
Inner Fence	AF21d	0.2297	0.2297	7	11/10/2015	11/10/2015	603	500	0	1	11/10/2015	0.2297			11/11/2015	0.2297	12/7/2015	0.2297			93
Inner Fence	AF22d	0.2296	0.2296	7	11/2/2015	11/2/2015	912	388	0	0	11/2/2015	0.2296			11/10/2015	0.2296	12/7/2015	0.2296			93
Inner Fence	AE21d	0.1527	0.1527	7	12/1/2015	12/1/2015	195	120	0	0	12/1/2015	0.1527			12/4/2015	0.1527	12/7/2015	0.1527			93
Inner Fence	AN23d	0.1601	0.1601	4	8/3/2016	8/3/2016	1500	1200	0	1	8/23/2016	0.1601			8/23/2016	0.1601	8/25/2016	0.1601			193
Inner Fence	AM25d	0.2296	0.2296	11	9/22/2016	9/22/2016	1360	1000	0	12	10/3/2016	0.2296			10/3/2016	0.2296	10/3/2016	0.2296			211
Inner Fence	BA23a	0.2296	0.2296	4	5/31/2016	5/31/2016	10170	790	0	10	6/28/2016; 7/08/2016	0.2296			6/28/2016; 7/08/2016	0.2296	7/11/2016	0.2296	6/30/2016	7/6/2016	165
Inner Fence	AZ23c	0.2296	0.2296	4	6/1/2016	6/1/2016	10060	805	0	19	6/28/2016; 7/08/2016	0.2296			6/28/2016; 7/08/2016	0.2296	7/11/2016	0.2296	6/30/2016	7/6/2016	165
Inner Fence	AZ24b	0.2296	0.2296	4	10/11/2016	10/12/2016	5550	2750	0	37	10/31/2016; 11/10/2016	0.2296			10/31/2016; 11/16/2016	0.2296	11/16/2016	0.2296	11/1/2016	11/9/2016	226
Inner Fence	BB19d	0.3631	0.3631	2	6/13/2016	6/13/2016	1285	460	0	10	6/28/2016	0.3631			6/28/2016	0.3631	6/30/2016	0.3631			161
Inner Fence	BB20d	0.1472	0.1472	2	6/14/2016	6/14/2016	140	66	0	1	6/20/2016	0.1472			6/21/2016	0.1472	6/22/2016	0.1472			157
Inner Fence	BB20b	0.2925	0.2925	2	6/14/2016	6/14/2016	275	135	0	1	6/20/2016	0.2925			6/21/2016	0.2925	6/22/2016	0.2925			157
Inner Fence	BA21d	0.2296	0.2296	7	4/5/2016	4/5/2016	2500	800	0	9	4/5/2016	0.2296			4/11/2016	0.2296	4/12/2016	0.2296			126
Inner Fence	BA22c	0.2296	0.2296	7	4/8/2016	4/8/2016	4200	850	0	8	4/8/2016	0.2296			4/11/2016	0.2296	4/12/2016	0.2296			126
Inner Fence	BA23c	0.2296	0.2296	4	5/31/2016	5/31/2016	3000	500	0	8	6/28/2016	0.2296			6/28/2016	0.2296	6/30/2016	0.2296			161
Inner Fence	AR31a	0.2296	0.2296	4	5/13/2016	5/13/2016	125	100	0	0	5/16/2016	0.2296			5/16/2016	0.2296	5/17/2016	0.2296			143
Inner Fence	AS34c	0.2296	0.2296	4	5/6/2016	5/6/2016	230	80	0	1	5/13/2016	0.2296			5/13/2016	0.2296	5/13/2016	0.2296			139
Inner Fence	BA34b	0.2296	0.2296	1	6/10/2015	6/10/2015	625	165	0	4	6/16/2015	0.2296			7/9/2015	0.2296	7/10/2015	0.2296			13
Inner Fence	AN31a	0.2296	0.2296	4	6/13/2016	6/13/2016	150	195	0	0	6/17/2016	0.2296			6/17/2016	0.2296	6/21/2016	0.2296			155
Inner Fence	AQ27b	0.2296	0.2296	4	9/6/2016	9/6/2016	1100	640	0	5	9/12/2016	0.2296			9/12/2016	0.2296	9/7/2016;9/12/2016	0.2296			199;201
Inner Fence	AQ27c	0.2296	0.2296	4	9/6/2016	9/6/2016	2900	825	0	2	9/12/2016	0.2296			9/12/2016	0.2296	9/12/2016	0.2296			201
Inner Fence	AX27a	0.2296	0.2296	4	10/31/2016	11/1/2016	800	482	0	14	11/4/2016	0.2296			11/4/2016	0.2296	11/5/2016	0.2296			220
Inner Fence	AX27b	0.2296	0.2296	4	11/1/2016	11/1/2016	662	301	0	4	11/15/2016	0.2296			11/16/2016	0.2296	11/16/2016	0.2296			226
Inner Fence	AX27c	0.2296	0.2296	4	10/31/2016	10/31/2016	1250	725	0	10	11/3/2016	0.2296			11/4/2016	0.2296	11/5/2016	0.2296			220
Inner Fence	AZ29a	0.2296	0.2296	4	10/27/2016	10/27/2016	571	300	0	7	10/31/2016	0.2296			10/31/2016	0.2296	11/1/2016	0.2296			218
Inner Fence	AU29c	0.2296	0.2296	4	11/9/2016	11/9/2016	775	420	0	6	11/17/2016	0.2296			11/18/2016	0.2296	11/18/2016	0.2296			228
Inner Fence	BA34d	0.2296	0.2296	1	6/9/2015	6/9/2015	610	130	0	1	6/16/2015	0.2296			7/9/2015	0.2296	7/10/2015	0.2296			13
Inner Fence	BA35a	0.1603	0.1603	1	6/10/2015	6/10/2015	585	175	0	4	7/8/2015	0.1603			7/9/2015	0.1603	7/10/2015	0.1603			13
Inner Fence	AP18b	0.1517	0.1517	7	3/22/2016	3/22/2016	2700	850	0	7	4/8/2016	0.1517			4/11/2016	0.1517	4/11/2016	0.1517			125
Inner Fence	AN18b	0.1624	0.1624	7	3/17/2016	3/17/2016	340	110	0	0	3/17/2016	0.1624			3/21/2016	0.1624	3/24/2016	0.1624			120
Inner Fence	AN18a	0.0516	0.0516	7	3/17/2016	3/17/2016	50	15	0	0	3/17/2016	0.0516			3/21/2016	0.0516	3/23/2016	0.0516			119
Inner Fence	BB23c	0.3179	0.3179	4	5/27/2016	5/27/2016	6000	850	0	6	6/1/2016	0.3179			6/8/2016	0.3179	6/14/2016	0.3179			152
Inner Fence	BA23b	0.2296	0.2296	4	6/1/2016	6/2/2016	3400	640	0	11	6/28/2016	0.2296			6/28/2016	0.2296	7/21/2016	0.2296			174
Inner Fence	AJ30b	0.2296	0.2296	4	7/28/2016	7/28/2016	200	145	0	0	7/29/2016	0.2296			7/29/2016	0.2296	8/1/2016	0.2296			180
Inner Fence	AH31c	0.2296	0.2296	4	7/28/2016	7/28/2016	65	110	0	0	7/29/2016	0.2296			7/29/2016	0.2296	8/1/2016	0.2296			180
Inner Fence	AK31a	0.2296	0.2296	4	7/27/2016	7/27/2016	65	110	0	0	7/28/2016	0.2296			7/28/2016	0.2296	7/29/2016	0.2296			179
Inner fence	AJ34b	0.2296	0.2296	4	6/22/2016	6/22/2016	27	50	0	0	6/23/2016	0.2296			6/23/2016	0.2296	6/24/2016	0.2296			158
Inner fence	AJ34a	0.2296	0.2296	4	6/23/2016	6/23/2016	25	90	0	0	6/24/2016	0.2296			6/24/2016	0.2296	6/27/2016	0.2296			160
Inner fence	AH35d	0.2993	0.2993	4	6/21/2016	6/21/2016	17	20	0	0	6/22/2016	0.2993			6/22/2016	0.2993	6/22/2016	0.2993			157
Inner Fence	BB33d	0.2114	0.2114	7	10/8/2015	10/8/2015	26	32	0	0	10/8/2015	0.2114			10/9/2015	0.2114	10/14/2015	0.2114			65
Inner Fence	AJ31c	0.2296	0.2296	4	7/27/2016	7/27/2016	60	130	0	0	7/28/2016	0.2296			7/28/2016	0.2296	7/29/2016	0.2296			179
Inner Fence	AK32a	0.2296	0.2296	4	7/26/2016	7/26/2016	49	80	0	1	7/28/2016	0.2296			7/28/2016	0.2296	7/29/2016	0.2296			179
Inner Fence	AG33c	0.3314	0.3314	4	6/24/2016	6/24/2016	17	25	0	0	6/30/2016	0.3314			6/30/2016	0.3314	7/7/2016	0.3314			162

TABLE B-1 GRID TRACKING LOG

Category	Grid #	Acres	Acres Completed	Team No. [1]	Date Sweep Started	Date Sweep Completed	Anomalies/Digs [2, 3]	MD (Lbs.)	Non-MD (Lbs.)	Qnty. MEC (w/ Barcode) and MDEH (w/o Barcode) [4]	QC Pass Date	Acres QC'd	QC Fail Date	Date ReSweep Completed	QA Submission Date	Acres Submitted for QA	QA Pass Date	Acres QA'd	QA Fail Date	Date ReSweep Completed	Form 6048 #
Inner Fence	AG33b	0.2122	0.2122	4	6/24/2016	6/24/2016	22	30	0	0	6/30/2016	0.2122			6/30/2016	0.2122	7/7/2016	0.2122			162
Inner Fence	BA35b	0.1881	0.1881	1	6/4/2015	6/4/2015	475	145	0	9	6/16/2015	0.1881			7/9/2015	0.1881	7/10/2015	0.1881			13
Inner fence	AL29a	0.2296	0.2296	4	9/9/2016	9/9/2016	900	400	0	2	9/27/2016	0.2296			9/27/2016	0.2296	9/27/2016	0.2296			209
Inner Fence	AL30c	0.2296	0.2296	4	6/15/2016	6/15/2016	86	200	0	0	6/17/2016	0.2296			6/17/2016	0.2296	6/21/2016	0.2296			155
Inner fence	AL29c	0.2296	0.2296	4	9/9/2016	9/9/2016	300	235	0	2	9/14/2016	0.2296			9/14/2016	0.2296	9/15/2016	0.2296			202
Inner fence	AL29d	0.2296	0.2296	4	9/9/2016	9/9/2016	800	350	0	3	9/27/2016	0.2296			9/27/2016	0.2296	9/27/2016	0.2296			209
Inner Fence	AM30b	0.2296	0.2296	4	6/15/2016	6/15/2016	56	110	0	3	7/12/2016	0.2296			7/18/2016	0.2296	7/19/2016	0.2296			171
Inner Fence	AJ35b	0.2978	0.2978	4	6/21/2016	6/21/2016	14	25	0	0	6/22/2016	0.2978			6/22/2016	0.2978	6/22/2016	0.2978			157
Inner Fence	AK30d	0.2296	0.2296	4	6/20/2016	6/20/2016	65	85	0	0	6/22/2016	0.2296			6/22/2016	0.2296	6/22/2016	0.2296			157
Inner Fence	AM31a	0.2296	0.2296	4	6/15/2016	6/15/2016	60	140	0	0	6/17/2016	0.2296			6/17/2016	0.2296	6/21/2016	0.2296			155
Inner Fence	AM30c	0.2296	0.2296	4	6/13/2016	6/14/2016	1395	310	0	0	6/16/2016; 7/22/2016	0.2296			6/17/2016; 7/22/2016	0.2296	7/23/2016	0.2296	6/20/2016	7/22/2016	175
Inner Fence	AM30d	0.2296	0.2296	4	6/14/2016	6/14/2016	1200	240	0	1	6/16/2016	0.2296			6/17/2016	0.2296	6/20/2016	0.2296			154
Inner Fence	AP35b	0.3042	0.3042	4	5/19/2016	5/19/2016	35	25	0	1	5/23/2016	0.3042			5/23/2016	0.3042	5/25/2016	0.3042			147
Inner Fence	AM34d	0.2296	0.2296	4	6/14/2016	6/14/2016	19	22	0	1	6/17/2016	0.2296			6/17/2016	0.2296	6/21/2016	0.2296			155
Inner Fence	AN35a	0.3013	0.3013	4	6/10/2016	6/10/2016	29	10	0	0	6/14/2016	0.3013			6/16/2016	0.3013	6/20/2016	0.3013			154
Inner Fence	AM32a	0.2296	0.2296	4	6/15/2016	6/15/2016	65	80	0	3	7/28/2016	0.2296			7/28/2016	0.2296	7/29/2016	0.2296			179
Inner Fence	AG35c	0.3293	0.3293	4	6/22/2016	6/22/2016	17	60	0	0	6/23/2016	0.3293			6/23/2016	0.3293	6/24/2016	0.3293			158
Inner Fence	AH35a	0.3004	0.3004	4	6/22/2016	6/22/2016	15	20	0	0	6/23/2016	0.3004			6/23/2016	0.3004	6/24/2016	0.3004			158
Inner Fence	AH34a	0.2296	0.2296	4	6/23/2016	6/23/2016	19	30	0	0	6/24/2016	0.2296			6/24/2016	0.2296	6/27/2016	0.2296			160
Inner Fence	AZ34a	0.2296	0.2296	7	10/7/2015	10/7/2015	32	44	0	0	10/7/2015	0.2296			10/8/2015	0.2296	10/8/2015	0.2296			61
Inner Fence	BB34a	0.2025	0.2025	7	10/7/2015	10/7/2015	26	36	0	0	10/8/2015	0.2025			10/9/2015	0.2025	10/14/2015	0.2025			65
Inner Fence	BA27d	0.2296	0.2296	11	10/24/2016	10/24/2016	421	165	0	1	10/31/2016	0.2296			10/31/2016	0.2296	11/1/2016	0.2296			218
Inner Fence	BA28a	0.2296	0.2296	4	10/28/2016	10/28/2016	396	225	0	2	10/31/2016	0.2296			10/31/2016	0.2296	11/1/2016	0.2296			218
Inner Fence	BA35c	0.1603	0.1603	1	6/9/2015	6/9/2015	525	170	0	2	6/16/2015	0.1603			7/9/2015	0.1603	7/10/2015	0.1603			13
Inner Fence	BB34c	0.2093	0.2093	7	10/7/2015	10/7/2015	25	34	0	0	10/8/2015	0.2093			10/9/2015	0.2093	10/14/2015	0.2093			65
Inner Fence	BA36a	0.4398	0.4398	1	6/4/2015	6/4/2015	450	165	0	3	6/16/2015	0.4398			7/9/2015	0.4398	7/10/2015	0.4398			13
Inner Fence	AN32a	0.2296	0.2296	4	6/13/2016	6/13/2016	90	60	0	1	6/16/2016	0.2296			6/17/2016	0.2296	7/21/2016	0.2296			174
Inner Fence	BB34b	0.2025	0.2025	1	6/9/2015	6/9/2015	560	165	0	2	6/16/2015	0.2025			7/9/2015	0.2025	7/10/2015	0.2025			13
Inner Fence	BB34d	0.2070	0.2070	1	6/8/2015	6/8/2015	430	80	0	1	6/16/2015	0.2070			7/9/2015	0.2070	7/10/2015	0.2070			13
Inner Fence	AV36a	0.1585	0.1585	1	6/26/2015	6/26/2015	360	40	0	0	7/8/2015	0.1585			7/9/2015	0.1585	7/10/2015	0.1585			13
Inner Fence	BB35a	0.1377	0.1377	1	6/9/2015	6/9/2015	580	155	0	3	6/16/2015	0.1377			7/9/2015	0.1377	7/10/2015	0.1377			13
Inner Fence	BB35c	0.1321	0.1321	1	6/8/2015	6/8/2015	525	140	0	2	7/8/2015	0.1321			7/9/2015	0.1321	7/10/2015	0.1321			13
Inner Fence	AR35b	0.3081	0.3081	4	5/12/2016	5/12/2016	30	45	0	0	5/13/2016	0.3081			5/13/2016	0.3081	5/13/2016	0.3081			139
Inner Fence	AQ35b	0.3072	0.3072	4	5/17/2016	5/17/2016	90	60	0	2	5/18/2016	0.3072			5/18/2016	0.3072	5/18/2016	0.3072			144
Inner Fence	AS35b	0.3065	0.3065	4	5/11/2016	5/11/2016	40	30	0	1	5/12/2016	0.3065			5/12/2016	0.3065	5/13/2016	0.3065			139
Inner Fence	AS35a	0.3071	0.3071	4	5/11/2016	5/11/2016	40	25	0	1	5/12/2016	0.3071			5/12/2016	0.3071	5/13/2016	0.3071			139
Inner Fence	AU28b	0.2296	0.2296	4	11/10/2016	11/10/2016	750	350	0	3	11/17/2016	0.2296			11/18/2016	0.2296	11/18/2016	0.2296			228
Inner Fence	AU28c	0.2296	0.2296	4	11/8/2016	11/8/2016	1075	600	0	9	11/15/2016	0.2296			11/16/2016	0.2296	11/16/2016	0.2296			226
Inner Fence	AT27b	0.2296	0.2296	4	8/17/2016	8/17/2016	3000	450	0	4	8/19/2016	0.2296			8/19/2016	0.2296	9/7/2016	0.2296			199
Inner Fence	AT28a	0.2296	0.2296	4	8/16/2016	8/16/2016	420	515	0	2	8/18/2016	0.2296			8/18/2016	0.2296	8/23/2016	0.2296			192
Inner Fence	AP34c	0.2296	0.2296	4	5/17/2016	5/17/2016	40	25	0	0	5/18/2016	0.2296			5/18/2016	0.2296	5/18/2016	0.2296			144
Inner Fence	AP35a	0.3042	0.3042	4	5/19/2016	5/19/2016	130	70	0	0	5/23/2016	0.3042			5/23/2016	0.3042	5/25/2016	0.3042			147
Inner Fence	AW28b	0.2296	0.2296	4	11/7/2016	11/7/2016	800	350	0	3	11/10/2016	0.2296			11/16/2016	0.2296	11/16/2016	0.2296			226
Inner Fence	AG28d	0.2296	0.2296	4	8/15/2016	8/15/2016	355	450	0	0	8/16/2016	0.2296			8/16/2016	0.2296	8/16/2016	0.2296			189
Inner Fence	AW28c	0.2296	0.2296	4	11/2/2016	11/2/2016	611	330	0	2	11/15/2016	0.2296			11/16/2016	0.2296	11/16/2016	0.2296			226
Inner Fence	AR30d	0.2296	0.2296	4	5/11/2016	5/11/2016	325	270	0	1	5/12/2016	0.2296			5/12/2016	0.2296	5/13/2016	0.2296			139
Inner Fence	AV29c	0.2296	0.2296	4	11/7/2016	11/7/2016	667	250	0	2	11/10/2016	0.2296			11/16/2016	0.2296	11/16/2016	0.2296			226
Inner Fence	AW28a	0.2296	0.2296	4	11/3/2016	11/3/2016	2200	1040	0	7	11/10/2016	0.2296			11/16/2016	0.2296	11/16/2016	0.2296			226
Inner Fence	AZ28c	0.2296	0.2296	4	10/28/2016	10/28/2016	347	220	0	2	10/31/2016	0.2296			10/31/2016	0.2296	11/1/2016	0.2296			218
Inner Fence	AZ34c	0.2296	0.2296	7	10/7/2015	10/7/2015	33	40	0	0	10/7/2015	0.2296			10/8/2015	0.2296	10/8/2015	0.2296			61
Inner Fence	AZ25a	0.2296	0.2296	4	10/14/2016	10/14/2016	3400	1650	0	15	10/31/2016	0.2296			10/31/2016	0.2296	11/1/2016	0.2296			218
Inner Fence	AG34c	0.3314	0.3314	4	6/23/2016	6/23/2016	11	22	0	0	6/24/2016	0.3314			6/24/2016	0.3314	6/27/2016	0.3314			160
Inner Fence	AH33b	0.2296	0.2296	4	6/24/2016	6/24/2016	19	20	0	0	6/30/2016	0.2296			6/30/2016	0.2296	7/7/2016	0.2296			162
Inner Fence	AJ35a	0.2986	0.2986	4	6/22/2016	6/22/2016	27	30	0	0	6/23/2016	0.2986			6/23/2016	0.2986	6/24/2016	0.2986			158
Inner Fence	AK32c	0.2296	0.2296	4	6/20/2016	6/20/2016	65	75	0	0	6/22/2016	0.2296			6/22/2016	0.2296	6/22/2016	0.2296			157
Inner Fence	AK30b	0.2296	0.2296	4	7/27/2016	7/27/2016	102	80	0	0	7/28/2016	0.2296			7/28/2016	0.2296	7/29/2016	0.2296			179
Inner Fence	AL34a	0.2296	0.2296	4	6/17/2016	6/17/2016	26	40	0	0	6/22/2016	0.2296			6/22/2016	0.2296	6/22/2016	0.2296			157
Inner Fence	AL31b	0.2296	0.2296	4	6/17/2016	6/17/2016	53	110	0	0	6/22/2016	0.2296			6/22/2016	0.2296	6/22/2016	0.2296			157
Inner Fence	AL35a	0.2985	0.2985	4	6/17/2016	6/17/2016	20	50	0	1	6/22/2016	0.2985			6/22/2016	0.2985	6/22/2016	0.2985			157
Inner Fence	AR35d	0.3076	0.3076	4	5/12/2016	5/12/2016	110	55	0	2	5/13/2016	0.3076			5/13/2016	0.3076	5/13/2016	0.3076			139
Inner Fence	AS35d	0.3040	0.3040	4	5/6/2016	5/6/2016	25	35	0	1	5/9/2016	0.3040			5/10/2016	0.3040	5/11/2016	0.3040			138
Inner Fence	BB36a	0.4202	0.4202	1	6/8/2015	6/8/2015	600	225	0	5	7/8/2015	0.4202			7/9/2015	0.4202	7/10/2015	0.4202			13
Inner Fence	AM31c	0.2296	0.2296	4	6/14/2016	6/14/2016	350	150	0	3	7/12/2016	0.2296			7/18/2016	0.2296	7/19/2016	0.2296			171
Inner Fence	AM29d	0.2296	0.2296	4	9/7/2016	9/7/2016	600	750	0	3	9/8/2016	0.2296			9/8/2016	0.2296	9/8/2016	0.2296			200
Inner Fence	AP32a	0.2296	0.2296	4	5/19/2016	5/19/2016	120	85	0	2	5/23/2016	0.2296			5/23/2016	0.2296	5/25/2016	0.2296			147
Inner Fence	AP33b	0.2296	0.2296	4	5/19/2016	5/19/2016	60	40	0	0	5/23/2016	0.2296			5/23/2016	0.2296	5/25/2016	0.2296			147
Inner Fence	AN30b	0.2296	0.2296	4	6/13/2016	6/13/2016	190	235	0	2	6/16/2016	0.2296			6/17/2016	0.2296	6/20/2016	0.2296			154
Inner Fence	AM29c	0.2296	0.2296	4	9/8/2016	9/8/2016	260	375	0	3	9/16/2016	0.2296			9/19/2016	0.2296	9/20/2016	0.2296			204
Inner Fence	AN29b	0.2296	0.2296	4	9/7/2016	9/7/2016	480	425	0	5	9/12/2016	0.2296			9/12/2016	0.2296	9/12/2016	0.2296			201
Inner Fence	AQ29d	0.2296	0.2296	4	8/26/2016	8/26/2016	750	500	0	1	9/20/2016	0.2296			9/20/2016	0.2296	9/20/2016	0.2296			204
Inner Fence	AP29b	0.2296	0.2296	4	8/30/2016	8/30/2016	275	300	0	5	9/1/2016	0.2296			9/1/2016	0.2296	9/1/2016	0.2296			197
Inner Fence	AN30d	0.2296	0.2296	4	6/9/2016	6/9/2016	800	150	0	0	6/14/2016	0.2296			6/16/2016	0.2296	6/20/2016	0.2296			154
Inner Fence	AN31d	0.2296	0.2296	4	6/9/2016	6/9/2016	50	80	0	1	6/14/2016	0.2296			6/16/2016	0.2296	6/20/2016	0.2296			154
Inner Fence	AQ31a	0.2296	0.2296	4	5/16/2016	5/16/2016	125	80	0	2	5/17/2016	0.2296			5/17/2016	0.2296	5/17/2016	0.2296			143
Inner Fence	AR30b	0.2296	0.2296	4	5/13/2016	5/13/2016	160	110	0	0	5/16/2016	0.2296			5/16/2016	0.2296	5/17/2016	0.2296			143
Inner Fence	AS34b	0.2296	0.2296	4	5/11/2016	5/11/2016	30	25	0	0	5/12/2016	0.2296			5/12/2016	0.2296	5/13/2016	0.2296			139
Inner Fence	AQ27a	0.2296	0.2296	4	9/6/2016	9/6/2016	950	540	0	2	9/7/2016	0.2296			9/7/2016	0.2296	9/7/2016	0.2296			199
Inner Fence	AR29b	0.2296	0.2296	4	8/25/2016	8/25/2016	550	400	0	3	8/31/2016	0.2296			8/31/2016	0.2296	8/31/2016	0.2296			196
Inner Fence	AM35d	0.2996	0.2996	4	6/14/2016	6/14/2016	35	40	0	0	6/16/2016	0.2996			6/17/2016	0.2996	6/20/2016	0.2996			154
Inner Fence	AN35d	0.3027	0.3027	4	6/10/2016	6/10/2016	25	40	0	1	6/14/2016	0.3027			6/16/2016	0.3027	6/20/2016	0.3027			154
Inner Fence	AN35b	0.3013	0.3013	4	6/10/2016	6/10/2016	21	30	0	0	6/14/2016	0.3013			6/16/2016	0.3013	6/20/2016	0.3013			154
Inner Fence	BB24b	0.2925	0.2925	4	6/7/2016	6/7/2016	600	720	0	4	6/9/2016	0.2925			6/10/2016	0.2925	6/14/2016	0.2925			152
Inner Fence	AY25c	0.2296	0.2296	4	10/13/2016	10/13/2016	4100	1900	0	17	10/21/2016	0.2296			10/22/2016	0.2296	10/24/2016	0.2296			216
Inner Fence	AY24d	0.2296	0.2296	4	10/12/2016	10/12/2016	4800	2400	0	27	10/19/2016	0.2296			10/22/2016	0.2296	10/24/2016	0.2296			216
Inner Fence	AY24c	0.2296	0.2296	4	10/11/2016	10/11/2016	3468	1600	0	16	10/31/2016	0.2296			10/31/2016	0.2296	11/1/2016	0.2296			218
Inner Fence	BB22b	0.2925	0.2925	4	5/25/2016	5/25/2016	4220	1220	0	13	6/28/2016; 7/07/2016	0.2925			6/28/2016; 7/08/2016	0.2925	6/30/2016	0.2925		6/30/2016	161
Inner Fence	BB26b	0.2925	0.2925	4	6/8/2016	6/8/2016	1500	230	0	2	6/10/2016	0.2925			6/16/2016	0.2925	6/20/2016	0.2925			154
Inner Fence	BB28d	0.2126	0.2126	4	10/28/2016	10/28/2016	350	190	0	4	11/1/2016	0.2126			11/2/2016	0.2126	11/2/2016	0.2126			219
Inner Fence	BB25a	0.2925	0.2925	4	6/7/2016	6/7/2016	670	480	0	7	6/9/2016	0.2925			6/10/2016	0.2925	6/14/2016	0.2925			152
Inner Fence	BB23d	0.3091	0.3091	4	6/3/2016	6/3/2016	8500	630	0	3	6/9/2016	0.3091			6/10/2016	0.3091	6/14/2016	0.3091			152
Inner Fence	BB23a	0.2925	0.2925	4	5/31/2016	5/31/2016	2500	630	0	4	6/9/2016	0.2925			6/10/2016	0.2925	6/14/2016	0.2925			152
Inner Fence	BB24c	0.3024	0.3024	4	6/3/2016	6/3/2016	5000	350	0	6	6/9/2016	0.3024			6/10/2016	0.3024	6/14/2016	0.3024			152
Inner Fence	BB25c	0.2891	0.2891	4	6/7/2016	6/7/2016	500	380	0	1	6/28/2016	0.2891			6/28/2016	0.2891	6/30/2016	0.2891			161
Inner Fence	BB26a	0.2925	0.2925	4	6/8/2016	6/8/2016	1800	250	0	1	6/10/2016	0.2925			6/16/2016	0.2925	6/20/2016	0.2925			154
Inner Fence	BB25b	0.2925	0.2925	4	6/8/2016	6/8/2016	1800	250	0	6	6/10/2016	0.2925			6/16/2016	0.2925	6/20/2016	0.2925			154

TABLE B-1 GRID TRACKING LOG

Category	Grid #	Acres	Acres Completed	Team No. [1]	Date Sweep Started	Date Sweep Completed	Anomalies/Digs [2, 3]	MD (Lbs.)	Non-MD (Lbs.)	Qnty. MEC (w/ Barcode) and MDEH (w/o Barcode) [4]	QC Pass Date	Acres QC'd	QC Fail Date	Date ReSweep Completed	QA Submission Date	Acres Submitted for QA	QA Pass Date	Acres QA'd	QA Fail Date	Date ReSweep Completed	Form 6048 #
Inner Fence	BA27c	0.2296	0.2296	11	10/24/2016	10/24/2016	341	175	0	3	10/31/2016	0.2296			10/31/2016	0.2296	11/1/2016	0.2296			218
Inner Fence	AJ32c	0.2296	0.2296	4	7/28/2016	7/28/2016	80	100	0	2	8/16/2016	0.2296			8/16/2016	0.2296	8/16/2016	0.2296			189
Inner Fence	AJ32a	0.2296	0.2296	4	7/22/2016	7/22/2016	50	75	0	0	7/26/2016	0.2296			7/26/2016	0.2296	7/26/2016	0.2296			177
Inner Fence	AJ31a	0.2296	0.2296	4	7/28/2016	7/28/2016	150	190	0	0	7/29/2016	0.2296			7/29/2016	0.2296	8/1/2016	0.2296			180
Inner Fence	AH31d	0.2296	0.2296	4	7/29/2016	7/29/2016	47	165	0	0	9/9/2016	0.2296			9/10/2016	0.2296	9/12/2016	0.2296			201
Inner Fence	AJ31b	0.2296	0.2296	4	7/28/2016	7/28/2016	115	140	0	0	7/29/2016	0.2296			7/29/2016	0.2296	8/1/2016	0.2296			180
Inner Fence	AH32c	0.2296	0.2296	4	7/22/2016	7/22/2016	75	80	0	0	7/26/2016	0.2296			7/26/2016	0.2296	7/26/2016	0.2296			177
Inner Fence	AJ32b	0.2296	0.2296	4	7/22/2016	7/22/2016	100	100	0	1	7/26/2016	0.2296			7/26/2016	0.2296	7/26/2016	0.2296			177
Inner Fence	AG35d	0.3307	0.3307	4	6/21/2016	6/21/2016	17	50	0	0	6/22/2016	0.3307			6/22/2016	0.3307	6/22/2016	0.3307			157
Inner Fence	AG35b	0.2894	0.2894	4	6/22/2016	6/22/2016	17	30	0	0	6/23/2016	0.2894			6/23/2016	0.2894	6/24/2016	0.2894			158
Inner Fence	AK33b	0.2296	0.2296	4	6/23/2016	6/23/2016	20	35	0	0	6/24/2016	0.2296			6/24/2016	0.2296	6/27/2016	0.2296			160
Inner Fence	AK33d	0.2296	0.2296	4	6/20/2016	6/20/2016	48	60	0	0	6/22/2016	0.2296			6/22/2016	0.2296	6/22/2016	0.2296			157
Inner Fence	AJ34d	0.2296	0.2296	4	6/22/2016	6/22/2016	28	60	0	0	6/23/2016	0.2296			6/23/2016	0.2296	6/24/2016	0.2296			158
Inner Fence	AH34d	0.2296	0.2296	4	6/22/2016	6/22/2016	30	60	0	0	6/23/2016	0.2296			6/23/2016	0.2296	6/24/2016	0.2296			158
Inner Fence	AK35c	0.2984	0.2984	4	6/21/2016	6/21/2016	27	40	0	0	6/22/2016	0.2984			6/22/2016	0.2984	6/22/2016	0.2984			157
Inner Fence	BB25d	0.2819	0.2819	4	6/8/2016	6/8/2016	1700	350	0	11	6/28/2016	0.2819			6/28/2016	0.2819	6/30/2016	0.2819			161
Inner Fence	BB26c	0.2745	0.2745	4	6/8/2016	6/8/2016	1630	270	0	5	6/28/2016; 7/13/2016	0.2745			6/28/2016; 7/15/2016	0.2745	7/18/2016	0.2745	6/30/2016	7/11/2016	170
Inner Fence	BB28c	0.2262	0.2262	4	10/28/2016	10/28/2016	502	302	0	0	10/31/2016	0.2262			10/31/2016	0.2262	11/1/2016	0.2262			218
Inner Fence	BB24d	0.2958	0.2958	4	6/7/2016	6/7/2016	520	400	0	5	6/28/2016	0.2958			6/28/2016	0.2958	6/30/2016	0.2958			161
Inner Fence	BB24a	0.2925	0.2925	4	6/3/2016	6/3/2016	7500	550	0	6	6/9/2016	0.2925			6/10/2016	0.2925	6/14/2016	0.2925			152
Inner Fence	BA30b	0.2296	0.2296	7	10/28/2015	10/28/2015	76	66	0	4	10/28/2015;10/30/2015	0.2296			10/30/2015	0.2296	10/30/2015	0.2296			78
Inner Fence	AZ29c	0.2296	0.2296	4	10/28/2016	10/28/2016	454	302	0	2	10/31/2016	0.2296			10/31/2016	0.2296	11/1/2016	0.2296			218
Inner Fence	BB27a	0.2925	0.2925	11	10/24/2016	10/24/2016	712	350	0	6	10/31/2016	0.2925			10/31/2016	0.2925	11/1/2016	0.2925			218
Inner Fence	BA31a	0.2296	0.2296	7	10/28/2015	10/28/2015	78	68	0	8	10/28/2015	0.2296			10/29/2015	0.2296	10/30/2015	0.2296			78
Inner Fence	BA29a	0.2296	0.2296	4	10/28/2016	10/28/2016	351	240	0	3	10/31/2016	0.2296			10/31/2016	0.2296	11/1/2016	0.2296			218
Inner Fence	AK31b	0.2296	0.2296	4	7/27/2016	7/27/2016	64	180	0	2	7/29/2016	0.2296			7/29/2016	0.2296	8/1/2016	0.2296			180
Inner Fence	AL30b	0.2296	0.2296	4	6/20/2016	6/20/2016	78	160	0	2	6/22/2016	0.2296			6/22/2016	0.2296	6/22/2016	0.2296			157
Inner Fence	AL30d	0.2296	0.2296	4	6/16/2016	6/16/2016	160	280	0	1	6/23/2016	0.2296			6/23/2016	0.2296	6/24/2016	0.2296			158
Inner Fence	AL31c	0.2296	0.2296	4	6/16/2016	6/16/2016	48	120	0	0	6/17/2016	0.2296			6/17/2016	0.2296	6/21/2016	0.2296			155
Inner Fence	AL31d	0.2296	0.2296	4	6/16/2016	6/16/2016	90	150	0	2	7/12/2016; 7/22/2016	0.2296	6/23/2016		7/18/2016; 7/22/2016	0.2296	7/23/2016	0.2296	7/19/2016	7/22/2016	175
Inner Fence	AH34c	0.2296	0.2296	4	6/23/2016	6/23/2016	20	25	0	0	6/24/2016	0.2296			6/24/2016	0.2296	6/27/2016	0.2296			160
Inner Fence	AH33a	0.2296	0.2296	4	6/24/2016	6/24/2016	46	90	0	0	6/30/2016	0.2296			6/30/2016	0.2296	7/7/2016	0.2296			162
Inner Fence	AH32d	0.2296	0.2296	4	7/22/2016	7/22/2016	70	80	0	0	7/26/2016	0.2296			7/26/2016	0.2296	7/26/2016	0.2296			177
Inner Fence	AN28d	0.2296	0.2296	4	8/30/2016	8/30/2016	350	390	0	1	9/1/2016	0.2296			9/1/2016	0.2296	9/1/2016	0.2296			197
Inner Fence	BB33c	0.2160	0.2160	7	10/19/2015	10/19/2015	42	36	0	0	10/19/2015	0.2160			10/22/2015	0.2160	10/30/2015	0.2160			78
Inner Fence	BB32a	0.2025	0.2025	7	10/19/2015	10/19/2015	48	40	0	4	10/19/2015	0.2025			10/29/2015	0.2025	10/30/2015	0.2025			78
Inner Fence	BB31a	0.2025	0.2025	7	10/28/2015	10/28/2015	80	25	0	0	10/28/2015	0.2025			10/29/2015	0.2025	10/30/2015	0.2025			78
Inner Fence	AQ27d	0.2296	0.2296	4	9/6/2016	9/6/2016	3000	950	0	1	9/7/2016	0.2296			9/7/2016	0.2296	9/8/2016	0.2296			200
Inner Fence	AR27a	0.2296	0.2296	4	9/6/2016	9/6/2016	1900	775	0	3	9/7/2016	0.2296			9/7/2016	0.2296	9/7/2016	0.2296			199
Inner Fence	AP31a	0.2296	0.2296	4	5/19/2016	5/19/2016	200	115	0	1	7/12/2016	0.2296			7/18/2016	0.2296	7/19/2016	0.2296			171
Inner Fence	AN29d	0.2296	0.2296	4	8/30/2016	8/30/2016	500	425	0	2	9/1/2016	0.2296			9/1/2016	0.2296	9/1/2016	0.2296			197
Inner Fence	AP30c	0.2296	0.2296	4	5/18/2016	5/18/2016	400	170	0	2	5/23/2016	0.2296			5/23/2016	0.2296	5/25/2016	0.2296			147
Inner Fence	AQ28c	0.2296	0.2296	4	9/7/2016	9/7/2016	800	800	0	4	9/8/2016	0.2296			9/8/2016	0.2296	9/8/2016	0.2296			200
Inner Fence	AQ28a	0.2296	0.2296	4	9/7/2016	9/7/2016	725	775	0	3	9/8/2016	0.2296			9/8/2016	0.2296	9/8/2016	0.2296			200
Inner Fence	AS32a	0.2296	0.2296	4	5/10/2016	5/10/2016	180	210	0	0	5/12/2016	0.2296			5/12/2016	0.2296	5/13/2016	0.2296			139
Inner Fence	AS29d	0.2296	0.2296	4	8/19/2016	8/22/2016	930	330	0	0	8/24/2016	0.2296			8/24/2016	0.2296	8/25/2016	0.2296			193
Inner Fence	AQ32a	0.2296	0.2296	4	5/17/2016	5/17/2016	70	80	0	1	7/12/2016	0.2296			7/18/2016	0.2296	7/19/2016	0.2296			171
Inner Fence	AU28a	0.2296	0.2296	4	11/10/2016	11/10/2016	1350	600	0	1	11/17/2016	0.2296			11/18/2016	0.2296	11/18/2016	0.2296			228
Inner Fence	AR26d	0.2296	0.2296	4	8/24/2016	8/24/2016	1500	950	0	7	8/31/2016	0.2296			8/31/2016	0.2296	8/31/2016	0.2296			196
Inner Fence	AS26b	0.2296	0.2296	4	8/23/2016	8/24/2016	1400	1110	0	5	9/12/2016	0.2296			9/12/2016	0.2296	9/12/2016	0.2296			201
Inner Fence	AS27d	0.2296	0.2296	4	8/18/2016	8/19/2016	800	600	0	7	8/25/2016	0.2296			8/25/2016	0.2296	8/25/2016	0.2296			193
Inner Fence	AN29c	0.2296	0.2296	4	8/30/2016	8/30/2016	360	430	0	3	9/12/2016	0.2296			9/12/2016	0.2296	9/12/2016	0.2296			201
Inner Fence	AP28a	0.2296	0.2296	4	8/30/2016	8/30/2016	990	1100	0	4	9/1/2016	0.2296			9/1/2016	0.2296	9/1/2016	0.2296			197
Inner Fence	AQ29b	0.2296	0.2296	4	8/26/2016	8/26/2016	800	560	0	3	9/1/2016	0.2296			9/1/2016	0.2296	9/1/2016	0.2296			197
Inner Fence	AP28c	0.2296	0.2296	4	8/30/2016	8/30/2016	275	400	0	4	9/1/2016	0.2296			9/1/2016	0.2296	9/1/2016	0.2296			197
Inner Fence	AQ30a	0.2296	0.2296	4	5/16/2016	5/16/2016	300	270	0	4	5/17/2016	0.2296			5/17/2016	0.2296	5/17/2016	0.2296			143
Inner Fence	AS26d	0.2296	0.2296	4	8/17/2016	8/18/2016	7450	1040	0	14	9/19/2016	0.2296			9/19/2016	0.2296	9/19/2016	0.2296			203
Inner Fence	AR29a	0.2296	0.2296	4	8/25/2016	8/25/2016	780	550	0	1	8/31/2016	0.2296			8/31/2016	0.2296	9/2/2016	0.2296			198
Inner Fence	AS27a	0.2296	0.2296	4	8/23/2016	8/23/2016	1250	980	0	6	8/25/2016	0.2296			8/25/2016	0.2296	8/25/2016	0.2296			193
Inner Fence	AT26b	0.2296	0.2296	4	8/17/2016	8/17/2016	7200	930	0	11	8/19/2016	0.2296			8/19/2016	0.2296	8/23/2016	0.2296			192
Inner Fence	AU27c	0.2296	0.2296	4	11/8/2016	11/8/2016	725	300	0	5	11/15/2016	0.2296			11/16/2016	0.2296	11/16/2016	0.2296			226
Inner Fence	AG33a	0.2265	0.2265	4	6/24/2016	6/24/2016	22	30	0	0	6/30/2016	0.2265			6/30/2016	0.2265	7/7/2016	0.2265			162
Inner Fence	AG32a	0.2559	0.2559	4	7/26/2016	7/26/2016	30	80	0	0	7/27/2016	0.2559			7/27/2016	0.2559	7/28/2016	0.2559			178
Inner Fence	AG34a	0.1979	0.1979	4	6/23/2016	6/23/2016	14	55	0	0	6/24/2016	0.1979			6/24/2016	0.1979	6/27/2016	0.1979			160
Inner Fence	AG34b	0.1822	0.1822	4	6/23/2016	6/23/2016	10	20	0	0	6/24/2016	0.1822			6/24/2016	0.1822	6/27/2016	0.1822			160
Inner Fence	AU27b	0.2296	0.2296	4	11/10/2016	11/10/2016	650	300	0	2	11/17/2016	0.2296			11/18/2016	0.2296	11/18/2016	0.2296			228
Inner Fence	AV27d	0.2296	0.2296	4	11/7/2016	11/7/2016	575	350	0	1	11/10/2016	0.2296			11/16/2016	0.2296	11/16/2016	0.2296			226
Inner Fence	AV28a	0.2296	0.2296	4	11/8/2016	11/8/2016	750	300	0	2	11/15/2016	0.2296			11/16/2016	0.2296	11/16/2016	0.2296			226
Inner Fence	AT29c	0.2296	0.2296	4	11/11/2016	11/11/2016	700	300		5	11/17/2016	0.2296			11/18/2016	0.2296	11/18/2016	0.2296			228
Inner Fence	AT28b	0.2296	0.2296	4	8/16/2016	8/16/2016	700	625	0	2	9/12/2016	0.2296			9/12/2016	0.2296	9/12/2016	0.2296			201
Inner Fence	AT27a	0.2296	0.2296	4	8/17/2016	8/17/2016	6700	710	0	7	8/19/2016	0.2296			8/19/2016	0.2296	8/23/2016	0.2296			192
Inner Fence	AU27a	0.2296	0.2296	4	11/10/2016	11/10/2016	1525	700	0	4	11/17/2016	0.2296			11/18/2016	0.2296	11/18/2016	0.2296			228
Inner Fence	AR27b	0.2296	0.2296	4	9/6/2016	9/6/2016	3200	800	0	5	9/7/2016	0.2296			9/7/2016	0.2296	9/7/2016	0.2296			199
Inner Fence	AR28a	0.2296	0.2296	4	9/6/2016	9/6/2016	1500	500	0	3	9/7/2016	0.2296			9/7/2016	0.2296	9/7/2016	0.2296			199
Inner Fence	AJ31d	0.2296	0.2296	4	7/27/2016	7/27/2016	75	210	0	0	7/28/2016	0.2296			7/28/2016	0.2296	7/29/2016	0.2296			179
Inner Fence	AK31c	0.2296	0.2296	4	6/20/2016	6/20/2016	73	120	0	1	7/12/2016	0.2296			7/18/2016	0.2296	7/19/2016	0.2296			171
Inner Fence	AK31d	0.2296	0.2296	4	6/20/2016	6/20/2016	60	100	0	0	6/22/2016	0.2296			6/22/2016	0.2296	6/22/2016	0.2296			157
Inner Fence	AZ24c	0.2296	0.2296	4	6/6/2016	6/6/2016	30030	1115	0	9	6/28/2016; 7/08/2016	0.2296			6/28/2016; 7/08/2016	0.2296	7/11/2016	0.2296	6/30/2016	7/6/2016	165
Inner Fence	BA24a	0.2296	0.2296	4	6/6/2016	6/6/2016	2720	358	0	2	6/9/2016; 7/08/2016	0.2296			6/10/2016; 7/08/2016	0.2296	7/11/2016	0.2296	6/14/2016	6/29/2016	165
Inner Fence	BA23d	0.2296	0.2296	4	6/2/2016	6/2/2016	12150	900	0	8	6/28/2016; 7/08/2016	0.2296			6/28/2016; 7/08/2016	0.2296	7/11/2016	0.2296	6/30/2016	7/6/2016	165
Inner Fence	BB26d	0.2659	0.2659	4	6/8/2016	6/8/2016	1100	200	0	1	6/10/2016	0.2659			6/16/2016	0.2659	6/20/2016	0.2659			154
Inner Fence	BA30a	0.2296	0.2296	7	10/28/2015	10/28/2015	74	65	0	0	10/28/2015	0.2296			10/29/2015	0.2296	10/30/2015	0.2296			78
Inner Fence	BA28b	0.2296	0.2296	4	10/28/2016	10/28/2016	383	230	0	5	10/31/2016	0.2296			10/31/2016	0.2296	11/1/2016	0.2296			218
Inner Fence	AY32a	0.2296	0.2296	7	10/15/2015	10/15/2015	98	60	0	2	10/28/2015	0.2296			10/29/2015	0.2296	10/30/2015	0.2296			78
Inner Fence	AW29c	0.2296	0.2296	4	11/2/2016	11/2/2016	427	215	0	4	11/4/2016	0.2296			11/4/2016	0.2296	11/5/2016	0.2296			220
Inner Fence	AX28b	0.2296	0.2296	4	11/1/2016	11/1/2016	385	200	0	1	11/15/2016	0.2296			11/16/2016	0.2296	11/16/2016	0.2296			226
Inner Fence	AY27c	0.2296	0.2296	4	10/26/2016	10/26/2016	840	400	0	7	10/31/2016	0.2296			10/31/2016	0.2296	11/1/2016	0.2296			218
Inner Fence	AW29d	0.2296	0.2296	4	11/2/2016	11/2/2016	411	175	0	8	11/4/2016	0.2296			11/4/2016	0.2296	11/5/2016	0.2296			220
Inner Fence	AU29a	0.2296	0.2296	4	11/10/2016	11/10/2016	825	400	0	3	11/17/2016	0.2296			11/18/2016	0.2296	11/18/2016	0.2296			228
Inner Fence	AN34d	0.2296	0.2296	4	6/10/2016	6/10/2016	30	20	0	0	6/14/2016	0.2296			6/16/2016	0.2296	6/20/2016	0.2296			154
Inner Fence	AQ33d	0.2296	0.2296	4	5/16/2016	5/16/2016	90	70	0	0	5/17/2016	0.2296			5/17/2016	0.2296	5/17/2016	0.2296			143
Inner Fence	AP34a	0.2296	0.2296	4	5/19/2016	5/19/2016	40	30	0	0	5/23/2016	0.2296			5/23/2016	0.2296	5/25/2016	0.2296			147
Inner Fence	AM34b	0.2296	0.2296	4	6/15/2016	6/15/2016	27	40	0	0	6/17/2016	0.2296			6/17/2016	0.2296	6/21/2016	0.2296			155
Inner Fence	AL33d	0.2296	0.2296	4	6/16/2016	6/16/2016	34	85	0	0	6/17/2016	0.2296			6/17/2016	0.2296	6/21/2016	0.2296			155
Inner Fence	AP32b	0.2296	0.2296	4	5/19/2016	5/19/2016	100	80	0	0	5/23/2016	0.2296			5/23/2016	0.2296	5/25/2016	0.2296			147

TABLE B-1 GRID TRACKING LOG

Category	Grid #	Acres	Acres Completed	Team No. [1]	Date Sweep Started	Date Sweep Completed	Anomalies/Digs [2, 3]	MD (Lbs.)	Non-MD (Lbs.)	Qnty. MEC (w/ Barcode) and MDEH (w/o Barcode) [4]	QC Pass Date	Acres QC'd	QC Fail Date	Date ReSweep Completed	QA Submission Date	Acres Submitted for QA	QA Pass Date	Acres QA'd	QA Fail Date	Date ReSweep Completed	Form 6048 #
Inner Fence	AP33a	0.2296	0.2296	4	5/19/2016	5/19/2016	20	15	0	0	5/23/2016	0.2296			5/23/2016	0.2296	5/25/2016	0.2296			147
Inner Fence	AR33a	0.2296	0.2296	4	5/13/2016	5/13/2016	75	50	0	0	5/16/2016	0.2296			5/16/2016	0.2296	5/17/2016	0.2296			143
Inner Fence	AQ35d	0.3076	0.3076	4	5/16/2016	5/16/2016	70	65	0	0	5/17/2016	0.3076			5/17/2016	0.3076	5/17/2016	0.3076			143
Inner Fence	AQ33a	0.2296	0.2296	4	5/17/2016	5/17/2016	25	10	0	0	5/18/2016	0.2296			5/18/2016	0.2296	5/18/2016	0.2296			144
Inner Fence	AS34d	0.2296	0.2296	4	5/6/2016	5/6/2016	150	40	0	2	5/9/2016	0.2296			5/10/2016	0.2296	5/11/2016	0.2296			138
Inner Fence	AS35c	0.3071	0.3071	4	5/6/2016	5/6/2016	270	85	0	3	5/6/2016; 7/08/2016	0.3071			5/10/2016;7/08/2016	0.3071	7/11/2016	0.3071	5/11/2016	6/29/2016	165
Inner Fence	AS27c	0.2296	0.2296	4	8/18/2016	8/18/2016	900	1000	0	8	8/25/2016	0.2296			8/25/2016	0.2296	8/25/2016	0.2296			193
Inner Fence	AT27c	0.2296	0.2296	4	11/10/2016	11/10/2016	2525	1150	0	14	11/17/2016	0.2296			11/18/2016	0.2296	11/18/2016	0.2296			228
Inner Fence	AT28c	0.2296	0.2296	4	11/10/2016	11/10/2016	600	350	0	0	11/17/2016	0.2296			11/18/2016	0.2296	11/18/2016	0.2296			228
Inner Fence	AS28c	0.2296	0.2296	4	8/19/2016	8/19/2016	450	300	0	5	8/25/2016	0.2296			8/25/2016	0.2296	8/25/2016	0.2296			193
Inner Fence	AU27d	0.2296	0.2296	4	11/8/2016	11/8/2016	1350	800	0	11	11/10/2016	0.2296			11/16/2016	0.2296	11/16/2016	0.2296			226
Inner Fence	AT27d	0.2296	0.2296	4	11/10/2016	11/10/2016	950	575	0	8	11/17/2016	0.2296			11/18/2016	0.2296	11/18/2016	0.2296			228
Inner Fence	AV29a	0.2296	0.2296	4	11/8/2016	11/8/2016	712	300	0	0	11/10/2016	0.2296			11/16/2016	0.2296	11/16/2016	0.2296			226
Inner Fence	AV29b	0.2296	0.2296	4	11/7/2016	11/7/2016	700	275	0	0	11/10/2016	0.2296			11/16/2016	0.2296	11/16/2016	0.2296			226
Inner Fence	AT28d	0.2296	0.2296	4	11/11/2016	11/11/2016	725	300	0	7	11/17/2016	0.2296			11/18/2016	0.2296	11/18/2016	0.2296			228
Inner Fence	AS31d	0.2296	0.2296	4	5/9/2016	5/9/2016	87	135	0	0	5/12/2016	0.2296			5/12/2016	0.2296	5/13/2016	0.2296			139
Inner Fence	AR32a	0.2296	0.2296	4	5/13/2016	5/13/2016	30	40	0	2	5/16/2016	0.2296			5/16/2016	0.2296	5/17/2016	0.2296			143
Inner Fence	AS31a	0.2296	0.2296	4	5/10/2016	5/10/2016	260	150	0	1	5/12/2016	0.2296			5/12/2016	0.2296	5/13/2016	0.2296			139
Inner Fence	AP33d	0.2296	0.2296	4	5/18/2016	5/18/2016	12	5	0	1	5/23/2016	0.2296			5/23/2016	0.2296	5/25/2016	0.2296			147
Inner Fence	AW27b	0.2296	0.2296	4	11/3/2016	11/3/2016	2750	1300	0	15	11/17/2016	0.2296			11/18/2016	0.2296	11/18/2016	0.2296			228
Inner Fence	AV28c	0.2296	0.2296	4	11/7/2016	11/7/2016	1050	600	0	6	11/10/2016	0.2296			11/16/2016	0.2296	11/16/2016	0.2296			226
Inner Fence	AW27d	0.2296	0.2296	4	11/2/2016	11/2/2016	925	600	0	7	11/15/2016	0.2296			11/16/2016	0.2296	11/16/2016	0.2296			226
Inner Fence	AY30b	0.2296	0.2296	7	10/26/2015	10/26/2015	188	140	0	5	10/26/2015	0.2296			10/29/2015	0.2296	10/30/2015	0.2296			78
Inner Fence	AW30b	0.2296	0.2296	7	10/20/2015	10/20/2015	182	184	0	0	10/22/2015	0.2296			10/29/2015	0.2296	10/30/2015	0.2296			78
Inner Fence	AZ31c	0.2296	0.2296	7	10/28/2015	10/28/2015	128	92	0	0	10/28/2015	0.2296			10/29/2015	0.2296	10/30/2015	0.2296			78
Inner Fence	AR31c	0.2296	0.2296	4	5/11/2016	5/11/2016	150	110	0	1	5/12/2016	0.2296			5/12/2016	0.2296	5/13/2016	0.2296			139
Inner Fence	AS33d	0.2296	0.2296	4	5/9/2016	5/9/2016	68	90	0	2	5/12/2016	0.2296			5/12/2016	0.2296	5/13/2016	0.2296			139
Inner Fence	AS31b	0.2296	0.2296	4	5/10/2016	5/10/2016	210	180	0	0	5/12/2016	0.2296			5/12/2016	0.2296	5/13/2016	0.2296			139
Inner Fence	AR31d	0.2296	0.2296	4	5/11/2016	5/11/2016	225	235	0	0	5/12/2016	0.2296			5/12/2016	0.2296	5/13/2016	0.2296			139
Inner Fence	AR30c	0.2296	0.2296	4	5/11/2016	5/11/2016	120	180	0	2	7/12/2016	0.2296			7/18/2016	0.2296	7/19/2016	0.2296			171
Inner Fence	AU29b	0.2296	0.2296	4	11/9/2016	11/9/2016	625	375	0	2	11/17/2016	0.2296			11/18/2016	0.2296	11/18/2016	0.2296			228
Inner Fence	AP31b	0.2296	0.2296	4	5/19/2016	5/19/2016	200	200	0	1	5/23/2016;7/22/2016	0.2296			5/23/2016; 7/22/2016	0.2296	7/23/2016	0.2296	5/25/2016	7/22/2016	175
Inner Fence	AN31c	0.2296	0.2296	4	6/9/2016	6/9/2016	800	120	0	1	6/14/2016	0.2296			6/16/2016	0.2296	6/20/2016	0.2296			154
Inner Fence	AN30c	0.2296	0.2296	4	6/9/2016	6/9/2016	1000	180	0	1	6/14/2016	0.2296			6/16/2016	0.2296	6/20/2016	0.2296			154
Inner Fence	AQ30b	0.2296	0.2296	4	5/16/2016	5/16/2016	250	325	0	1	5/17/2016	0.2296			5/17/2016	0.2296	5/17/2016	0.2296			143
Inner Fence	AH33c	0.2296	0.2296	4	6/24/2016	6/24/2016	27	60	0	0	6/30/2016	0.2296			6/30/2016	0.2296	7/7/2016	0.2296			162
Inner Fence	AK32b	0.2296	0.2296	4	6/24/2016	6/24/2016	32	60	0	1	6/30/2016	0.2296			11/4/2016	0.2296	11/5/2016	0.2296			220
Inner Fence	AK34b	0.2296	0.2296	4	6/22/2016	6/22/2016	27	45	0	0	6/23/2016	0.2296			6/23/2016	0.2296	6/24/2016	0.2296			158
Inner Fence	AJ35c	0.2982	0.2982	4	6/22/2016	6/22/2016	16	30	0	0	6/23/2016	0.2982			6/23/2016	0.2982	6/24/2016	0.2982			158
Inner Fence	AJ33d	0.2296	0.2296	4	6/23/2016	6/23/2016	65	50	0	0	6/28/2016	0.2296			6/28/2016	0.2296	6/30/2016	0.2296			161
Inner Fence	AK34d	0.2296	0.2296	4	6/21/2016	6/21/2016	36	50	0	0	6/22/2016	0.2296			6/22/2016	0.2296	6/22/2016	0.2296			157
Inner Fence	AL34b	0.2296	0.2296	4	6/17/2016	6/17/2016	8	25	0	0	6/22/2016	0.2296			6/22/2016	0.2296	6/22/2016	0.2296			157
Inner Fence	AL35b	0.2985	0.2985	4	6/17/2016	6/17/2016	20	30	0	1	6/22/2016	0.2985			6/22/2016	0.2985	6/22/2016	0.2985			157
Inner Fence	AJ33b	0.2296	0.2296	4	6/23/2016	6/23/2016	25	28	0	2	7/26/2016	0.2296			7/26/2016	0.2296	7/26/2016	0.2296			177
Inner Fence	AJ32d	0.2296	0.2296	4	6/24/2016	6/24/2016	28	60	0	1	7/26/2016	0.2296			7/26/2016	0.2296	7/26/2016	0.2296			177
Inner Fence	AG34d	0.3313	0.3313	4	6/23/2016	6/23/2016	25	25	0	0	6/24/2016	0.3313			6/24/2016	0.3313	6/27/2016	0.3313			160
Inner Fence	AH34b	0.2296	0.2296	4	6/23/2016	6/23/2016	22	25	0	0	6/24/2016	0.2296			6/24/2016	0.2296	6/27/2016	0.2296			160
Inner Fence	AP28d	0.2296	0.2296	4	8/30/2016	8/30/2016	225	320	0	1	9/1/2016	0.2296			9/1/2016	0.2296	9/1/2016	0.2296			197
Inner Fence	AP30a	0.2296	0.2296	4	5/18/2016	5/19/2016	255	260	0	2	7/12/2016	0.2296			7/18/2016	0.2296	7/19/2016	0.2296			171
Inner Fence	AP29a	0.2296	0.2296	4	8/29/2016	8/29/2016	450	525	0	1	9/1/2016	0.2296			9/1/2016	0.2296	9/1/2016	0.2296			197
Inner Fence	AQ28d	0.2296	0.2296	4	8/26/2016	8/26/2016	2000	750	0	0	8/31/2016	0.2296			8/31/2016	0.2296	8/31/2016	0.2296			196
Inner Fence	AP29c	0.2296	0.2296	4	9/7/2016	9/7/2016	750	750	0	9	9/8/2016	0.2296			9/8/2016	0.2296	9/8/2016	0.2296			200
Inner Fence	AL32b	0.2296	0.2296	4	6/17/2016	6/17/2016	47	80	0	0	6/22/2016	0.2296			6/22/2016	0.2296	6/22/2016	0.2296			157
Inner Fence	AN31b	0.2296	0.2296	4	6/13/2016	6/13/2016	75	50	0	0	6/17/2016	0.2296			6/17/2016	0.2296	6/21/2016	0.2296			155
Inner Fence	AM33b	0.2296	0.2296	4	6/15/2016	6/15/2016	24	30	0	1	6/17/2016	0.2296			6/17/2016	0.2296	6/21/2016	0.2296			155
Inner Fence	AM34c	0.2296	0.2296	4	6/14/2016	6/14/2016	24	27	0	0	6/16/2016; 7/22/2016	0.2296			6/17/2016; 7/22/2016	0.2296	7/23/2016	0.2296	6/20/2016	7/22/2016	175
Inner Fence	AM34a	0.2296	0.2296	4	6/15/2016	6/15/2016	11	0	20	0	6/17/2016	0.2296			6/17/2016	0.2296	6/21/2016	0.2296			155
Inner Fence	AR33d	0.2296	0.2296	4	5/12/2016	5/12/2016	40	60	0	0	5/13/2016	0.2296			5/13/2016	0.2296	5/13/2016	0.2296			139
Inner Fence	AQ35a	0.3067	0.3067	4	5/17/2016	5/17/2016	60	40	0	2	5/18/2016	0.3067			5/18/2016	0.3067	5/18/2016	0.3067			144
Inner Fence	AQ34a	0.2296	0.2296	4	5/17/2016	5/17/2016	100	75	0	1	7/13/2016	0.2296			7/15/2016	0.2296	7/18/2016	0.2296			170
Inner Fence	AP35d	0.3056	0.3056	4	5/17/2016	5/17/2016	30	18	0	0	5/18/2016	0.3056			5/18/2016	0.3056	5/18/2016	0.3056			144
Inner Fence	AR34c	0.2296	0.2296	4	5/12/2016	5/12/2016	100	70	0	0	5/13/2016	0.2296			5/13/2016	0.2296	5/13/2016	0.2296			139
Inner Fence	AP30b	0.2296	0.2296	4	5/19/2016	5/19/2016	180	120	0	3	7/12/2016	0.2296			7/18/2016	0.2296	7/19/2016	0.2296			171
Inner Fence	AN33d	0.2296	0.2296	4	6/10/2016	6/10/2016	15	10	0	0	6/14/2016	0.2296			6/16/2016	0.2296	6/20/2016	0.2296			154
Inner Fence	AN34c	0.2296	0.2296	4	6/10/2016	6/10/2016	20	30	0	0	6/14/2016	0.2296			6/16/2016	0.2296	6/20/2016	0.2296			154
Inner Fence	AN33b	0.2296	0.2296	4	6/10/2016	6/10/2016	27	70	0	1	6/16/2016	0.2296			6/17/2016	0.2296	6/20/2016	0.2296			154
Inner Fence	AN34b	0.2296	0.2296	4	6/10/2016	6/10/2016	32	45	0	0	6/14/2016	0.2296			6/16/2016	0.2296	6/20/2016	0.2296			154
Inner Fence	AJ34c	0.2296	0.2296	4	6/23/2016	6/23/2016	14	45	0	0	6/24/2016	0.2296			6/24/2016	0.2296	6/27/2016	0.2296			160
Inner Fence	AL32a	0.2296	0.2296	4	6/17/2016	6/17/2016	87	160	0	0	6/22/2016	0.2296			6/22/2016	0.2296	6/22/2016	0.2296			157
Inner Fence	AM31b	0.2296	0.2296	4	6/15/2016	6/15/2016	65	90	0	0	6/17/2016	0.2296			6/17/2016	0.2296	6/21/2016	0.2296			155
Inner Fence	AM31d	0.2296	0.2296	4	6/14/2016	6/14/2016	35	75	0	0	6/16/2016	0.2296			6/17/2016	0.2296	6/20/2016	0.2296			154
Inner Fence	AM32c	0.2296	0.2296	4	6/14/2016	6/14/2016	50	75	0	0	6/16/2016	0.2296			6/17/2016	0.2296	6/20/2016	0.2296			154
Inner Fence	AN33a	0.2296	0.2296	4	6/10/2016	6/10/2016	19	70	0	0	6/14/2016	0.2296			6/16/2016	0.2296	6/20/2016	0.2296			154
Inner Fence	AP34d	0.2296	0.2296	4	5/17/2016	5/17/2016	40	35	0	0	5/18/2016	0.2296			5/18/2016	0.2296	5/18/2016	0.2296			144
Inner Fence	AK32d	0.2296	0.2296	4	6/20/2016	6/20/2016	68	80	0	0	6/22/2016	0.2296			6/22/2016	0.2296	6/22/2016	0.2296			157
Inner Fence	AL32c	0.2296	0.2296	4	6/16/2016	6/16/2016	170	110	0	0	6/17/2016	0.2296			6/17/2016	0.2296	6/21/2016	0.2296			155
Inner Fence	AM32b	0.2296	0.2296	4	6/15/2016	6/15/2016	35	55	0	2	7/12/2016	0.2296			7/18/2016	0.2296	7/19/2016	0.2296			171
Inner Fence	AK34a	0.2296	0.2296	4	6/23/2016	6/23/2016	25	95	0	0	6/24/2016	0.2296			6/24/2016	0.2296	6/27/2016	0.2296			160
Inner Fence	AK34c	0.2296	0.2296	4	6/21/2016	6/21/2016	35	40	0	0	6/22/2016	0.2296			6/22/2016	0.2296	6/22/2016	0.2296			157
Inner Fence	BB30c	0.2623	0.2623	7	10/29/2015	10/29/2015	78	62	0	0	10/29/2015	0.2623			10/30/2015	0.2623	10/30/2015	0.2623			78
Inner Fence	BB27c	0.2529	0.2529	11	10/24/2016	10/24/2016	274	125	0	3	10/31/2016	0.2529			10/31/2016	0.2529	11/1/2016	0.2529			218
Inner Fence	BB29c	0.1989	0.1989	4	10/28/2016	10/28/2016	281	210	0	2	11/1/2016	0.1989			11/2/2016	0.1989	11/2/2016	0.1989			219
Inner Fence	AL33b	0.2296	0.2296	4	6/17/2016	6/17/2016	14	60	0	0	6/22/2016	0.2296			6/22/2016	0.2296	6/22/2016	0.2296			157
Inner Fence	AL34c	0.2296	0.2296	4	6/16/2016	6/16/2016	35	40	0	0	6/17/2016	0.2296			6/17/2016	0.2296	6/21/2016	0.2296			155
Inner Fence	AL34d	0.2296	0.2296	4	6/16/2016	6/16/2016	20	36	0	0	6/17/2016	0.2296			6/17/2016	0.2296	6/21/2016	0.2296			155
Inner Fence	AJ35d	0.2977	0.2977	4	6/21/2016	6/21/2016	27	70	0	0	6/22/2016	0.2977			6/22/2016	0.2977	6/22/2016	0.2977			157
Inner Fence	AH35c	0.2993	0.2993	4	6/22/2016	6/22/2016	10	30	0	1	6/23/2016	0.2993			6/23/2016	0.2993	6/24/2016	0.2993			158
Inner Fence	AK35b	0.2982	0.2982	4	6/21/2016	6/21/2016	12	20	0	0	6/22/2016	0.2982			6/22/2016	0.2982	6/22/2016	0.2982			157
Inner Fence	AK33c	0.2296	0.2296	4	6/20/2016	6/20/2016	65	60	0	0	6/22/2016	0.2296			6/22/2016	0.2296	6/22/2016	0.2296			157
Inner Fence	AL32d	0.2296	0.2296	4	6/16/2016	6/16/2016	58	110	0	0	6/17/2016	0.2296			6/17/2016	0.2296	6/21/2016	0.2296			155
Inner Fence	AM33a	0.2296	0.2296	4	6/15/2016	6/15/2016	29	40	0	0	6/17/2016	0.2296			6/17/2016	0.2296	6/21/2016	0.2296			155
Inner Fence	AM33c	0.2296	0.2296	4	6/14/2016	6/14/2016	37	50	0	0	6/16/2016	0.2296			6/17/2016	0.2296	6/20/2016	0.2296			154
Inner Fence	AN32c	0.2296	0.2296	4	6/9/2016	6/9/2016	500	135	0	0	6/14/2016	0.2296			6/16/2016	0.2296	6/20/2016	0.2296			154
Inner Fence	AN32d	0.2296	0.2296	4	6/10/2016	6/10/2016	200	140	0	1	6/14/2016	0.2296			6/16/2016	0.2296	6/20/2016	0.2296			154
Inner Fence	AR35a	0.3076	0.3076	4	5/12/2016	5/12/2016	90	85	0	0	5/13/2016	0.3076			5/13/2016	0.3076	5/13/2016	0.3076			139

TABLE B-1 GRID TRACKING LOG

Category	Grid #	Acres	Acres Completed	Team No. [1]	Date Sweep Started	Date Sweep Completed	Anomalies/Digs [2, 3]	MD (Lbs.)	Non-MD (Lbs.)	Qnty. MEC (w/ Barcode) and MDEH (w/o Barcode) [4]	QC Pass Date	Acres QC'd	QC Fail Date	Date ReSweep Completed	QA Submission Date	Acres Submitted for QA	QA Pass Date	Acres QA'd	QA Fail Date	Date ReSweep Completed	Form 6048 #
Inner Fence	AS33b	0.2296	0.2296	4	5/11/2016	5/11/2016	60	40	0	0	5/12/2016	0.2296			5/12/2016	0.2296	5/13/2016	0.2296			139
Inner Fence	AS34a	0.2296	0.2296	4	5/11/2016	5/11/2016	70	45	0	1	5/12/2016	0.2296			5/12/2016	0.2296	5/13/2016	0.2296			139
Inner Fence	AR33b	0.2296	0.2296	4	5/13/2016	5/13/2016	40	70	0	0	5/16/2016	0.2296			5/16/2016	0.2296	5/17/2016	0.2296			143
Inner Fence	AS32b	0.2296	0.2296	4	5/10/2016	5/10/2016	210	180	0	0	5/12/2016	0.2296			5/12/2016	0.2296	5/13/2016	0.2296			139
Inner Fence	AS33a	0.2296	0.2296	4	5/11/2016	5/11/2016	70	60	0	0	5/12/2016	0.2296			5/12/2016	0.2296	5/13/2016	0.2296			139
Inner Fence	AS33c	0.2296	0.2296	4	5/9/2016	5/9/2016	80	70	0	3	5/12/2016	0.2296			5/12/2016	0.2296	5/13/2016	0.2296			139
Inner Fence	AQ34c	0.2296	0.2296	4	5/16/2016	5/16/2016	65	45	0	3	5/17/2016	0.2296			5/17/2016	0.2296	5/17/2016	0.2296			143
Inner Fence	BB35b	0.1377	0.1377	1	6/5/2015	6/5/2015	520	140	0	0	6/29/2015	0.1377			7/9/2015	0.1377	7/10/2015	0.1377			13
Inner Fence	BB32c	0.2276	0.2276	7	10/19/2015	10/19/2015	42	38	0	0	10/19/2015	0.2276			10/22/2015	0.2276	10/30/2015	0.2276			78
Inner Fence	AZ33c	0.2296	0.2296	7	10/19/2015	10/19/2015	52	42	0	0	10/19/2015	0.2296			10/22/2015	0.2296	10/30/2015	0.2296			78
Inner Fence	AX31b	0.2296	0.2296	7	10/9/2015	10/9/2015	98	82	0	0	10/15/2015	0.2296	10/9/2015	10/15/2015	10/19/2015	0.2296	10/20/2015	0.2296			73
Inner Fence	AZ30d	0.2296	0.2296	7	10/28/2015	10/28/2015	120	84	0	0	10/28/2015	0.2296			10/29/2015	0.2296	10/30/2015	0.2296			78
Inner Fence	AZ32c	0.2296	0.2296	7	10/16/2015	10/16/2015	87	72	0	0	10/16/2015	0.2296			10/22/2015	0.2296	10/30/2015	0.2296			78
Inner Fence	BB33a	0.2025	0.2025	7	10/19/2015	10/19/2015	34	28	0	0	10/19/2015	0.2025			10/22/2015	0.2025	10/30/2015	0.2025			78
Inner Fence	BA35d	0.1695	0.1695	1	6/5/2015	6/5/2015	540	180	0	0	6/29/2015	0.1695			7/9/2015	0.1695	7/10/2015	0.1695			13
Inner Fence	AZ31d	0.2296	0.2296	7	10/16/2015	10/16/2015	85	74	0	5	10/16/2015	0.2296			10/22/2015	0.2296	10/30/2015	0.2296			78
Inner Fence	AX33c	0.2296	0.2296	7	10/15/2015	10/15/2015	92	55	0	0	10/15/2015	0.2296			10/19/2015	0.2296	10/20/2015	0.2296			73
Inner Fence	AZ33a	0.2296	0.2296	7	10/16/2015	10/16/2015	52	38	0	1	10/16/2015	0.2296			10/22/2015	0.2296	10/30/2015	0.2296			78
Inner Fence	AX32c	0.2296	0.2296	7	10/15/2015	10/15/2015	98	62	0	0	10/15/2015	0.2296			10/19/2015	0.2296	10/20/2015	0.2296			73
Inner Fence	AS31c	0.2296	0.2296	4	5/9/2016	5/9/2016	105	140	0	0	5/12/2016	0.2296			5/12/2016	0.2296	5/13/2016	0.2296			139
Inner Fence	AS30a	0.2296	0.2296	4	5/10/2016	5/10/2016	200	250	0	1	5/12/2016	0.2296			5/12/2016	0.2296	5/13/2016	0.2296			139
Inner Fence	AY28a	0.2296	0.2296	4	10/26/2016	10/26/2016	555	300	0	3	10/31/2016	0.2296			10/31/2016	0.2296	11/1/2016	0.2296			218
Inner Fence	AZ27c	0.2296	0.2296	4	10/25/2016	10/25/2016	562	275	0	1	10/31/2016	0.2296			10/31/2016	0.2296	11/1/2016	0.2296			218
Inner Fence	AZ28b	0.2296	0.2296	4	10/27/2016	10/27/2016	471	250	0	1	10/31/2016	0.2296			10/31/2016	0.2296	11/1/2016	0.2296			218
Inner Fence	AZ27d	0.2296	0.2296	4	10/25/2016	10/25/2016	711	335	0	12	10/31/2016	0.2296			10/31/2016	0.2296	11/1/2016	0.2296			218
Inner Fence	BA27b	0.2296	0.2296	4	10/25/2016	10/25/2016	611	315	0	8	10/31/2016	0.2296			10/31/2016	0.2296	11/1/2016	0.2296			218
Inner Fence	BB27b	0.2925	0.2925	11	10/24/2016	10/24/2016	503	250	0	5	10/31/2016	0.2925			10/31/2016	0.2925	11/1/2016	0.2925			218
Inner Fence	BB29b	0.2925	0.2925	4	10/27/2016	10/27/2016	512	351	0	1	10/31/2016	0.2925			10/31/2016	0.2925	11/1/2016	0.2925			218
Inner Fence	AY29a	0.2296	0.2296	4	10/27/2016	10/27/2016	483	250	0	0	10/31/2016	0.2296			10/31/2016	0.2296	11/1/2016	0.2296			218
Inner Fence	AZ27a	0.2296	0.2296	4	10/25/2016	10/25/2016	401	235	0	7	10/31/2016	0.2296			10/31/2016	0.2296	11/1/2016	0.2296			218
Inner Fence	BB31c	0.2408	0.2408	7	10/29/2015	10/29/2015	88	68	0	0	10/29/2015	0.2408			10/30/2015	0.2408	10/30/2015	0.2408			78
Inner Fence	BB31d	0.2340	0.2340	7	10/19/2015	10/19/2015	38	35	0	0	10/19/2015	0.2340			10/22/2015	0.2340	12/11/2015	0.2340			99
Inner Fence	BB30d	0.2496	0.2496	7	10/29/2015	10/29/2015	76	60	0	0	10/29/2015	0.2496			10/30/2015	0.2496	10/30/2015	0.2496			78
Inner Fence	BB30a	0.2025	0.2025	7	10/29/2015	10/29/2015	80	64	0	0	10/29/2015	0.2025			10/30/2015	0.2025	10/30/2015	0.2025			78
Inner Fence	BB30b	0.2025	0.2025	7	10/29/2015	10/29/2015	82	68	0	6	10/30/2015	0.2025			10/30/2015	0.2025	10/30/2015	0.2025			78
Inner Fence	AZ28d	0.2296	0.2296	4	10/28/2016	10/28/2016	401	260	0	4	10/31/2016	0.2296			10/31/2016	0.2296	11/1/2016	0.2296			218
Inner Fence	AZ28a	0.2296	0.2296	4	10/27/2016	10/27/2016	575	275	0	1	10/31/2016	0.2296			10/31/2016	0.2296	11/1/2016	0.2296			218
Inner Fence	AX31a	0.2296	0.2296	7	10/23/2015	10/23/2015	185	150	0	4	10/23/2015;10/30/2015	0.2296			10/30/2015	0.2296	10/30/2015	0.2296			78
Inner Fence	AX31d	0.2296	0.2296	7	10/15/2015	10/15/2015	105	65	0	0	10/15/2015	0.2296			10/19/2015	0.2296	10/20/2015	0.2296			73
Inner Fence	AW31c	0.2296	0.2296	7	10/23/2015	10/23/2015	214	186	0	0	10/23/2015	0.2296			10/29/2015	0.2296	10/30/2015	0.2296			78
Inner Fence	AZ30a	0.2296	0.2296	7	10/28/2015	10/28/2015	102	70	0	0	10/28/2015	0.2296			10/29/2015	0.2296	10/30/2015	0.2296			78
Inner Fence	AZ30b	0.2296	0.2296	7	10/28/2015	10/28/2015	98	72	0	0	10/28/2015	0.2296			10/29/2015	0.2296	10/30/2015	0.2296			78
Inner Fence	BA31b	0.2296	0.2296	7	10/16/2015	10/16/2015	85	72	0	6	10/16/2015	0.2296			10/29/2015	0.2296	10/30/2015	0.2296			78
Inner Fence	AZ31a	0.2296	0.2296	7	10/26/2015	10/26/2015	168	162	0	0	10/26/2015	0.2296			10/29/2015	0.2296	10/30/2015	0.2296			78
Inner Fence	AZ32a	0.2296	0.2296	7	10/16/2015	10/16/2015	97	68	0	0	10/16/2015	0.2296			10/22/2015	0.2296	10/30/2015	0.2296			78
Inner Fence	AY31b	0.2296	0.2296	7	10/15/2015	10/15/2015	100	62	0	0	10/15/2015	0.2296			10/19/2015	0.2296	10/20/2015	0.2296			73
Inner Fence	AY30a	0.2296	0.2296	7	10/26/2015	10/26/2015	185	135	0	0	10/26/2015	0.2296			10/29/2015	0.2296	10/30/2015	0.2296			78
Inner Fence	AW28d	0.2296	0.2296	4	11/2/2016	11/2/2016	502	300	0	3	11/4/2016	0.2296			11/4/2016	0.2296	11/5/2016	0.2296			220
Inner Fence	AX27d	0.2296	0.2296	4	10/31/2016	10/31/2016	920	536	0	8	11/15/2016	0.2296			11/16/2016	0.2296	11/16/2016	0.2296			226
Inner Fence	AY27d	0.2296	0.2296	4	10/26/2016	10/26/2016	1123	600	0	3	10/31/2016	0.2296			10/31/2016	0.2296	11/1/2016	0.2296			218
Inner Fence	AX28c	0.2296	0.2296	4	10/31/2016	10/31/2016	675	350	0	5	11/3/2016	0.2296			11/4/2016	0.2296	11/5/2016	0.2296			220
Inner Fence	AY29b	0.2296	0.2296	4	10/27/2016	10/27/2016	452	300	0	3	10/31/2016	0.2296			10/31/2016	0.2296	11/1/2016	0.2296			218
Inner Fence	AZ29b	0.2296	0.2296	4	10/27/2016	10/27/2016	604	385	0	8	10/31/2016	0.2296			10/31/2016	0.2296	11/1/2016	0.2296			218
Inner Fence	AZ29d	0.2296	0.2296	4	10/27/2016	10/27/2016	416	225	0	2	10/31/2016	0.2296			10/31/2016	0.2296	11/1/2016	0.2296			218
Inner Fence	AY31a	0.2296	0.2296	7	10/26/2015	10/26/2015	183	132	0	0	10/26/2015	0.2296			10/29/2015	0.2296	10/30/2015	0.2296			78
Inner Fence	AX30d	0.2296	0.2296	7	10/23/2015	10/26/2015	148	92	0	4	10/26/2015	0.2296			10/29/2015	0.2296	10/30/2015	0.2296			78
Inner Fence	AW30c	0.2296	0.2296	7	10/23/2015	10/23/2015	215	184	0	0	10/23/2015	0.2296			10/29/2015	0.2296	10/30/2015	0.2296			78
Inner Fence	AY30d	0.2296	0.2296	7	10/26/2015	10/26/2015	158	142	0	4	10/26/2015	0.2296			10/29/2015	0.2296	10/30/2015	0.2296			78
Inner Fence	AY31c	0.2296	0.2296	7	10/26/2015	10/26/2015	160	154	0	0	10/26/2015	0.2296			10/29/2015	0.2296	10/30/2015	0.2296			78
Inner Fence	BB29d	0.1853	0.1853	4	10/28/2016	10/28/2016	360	225	0	0	10/31/2016	0.1853			10/31/2016	0.1853	11/1/2016	0.1853			218
Inner Fence	BA29b	0.2296	0.2296	4	10/27/2016	10/27/2016	429	260	0	3	10/31/2016	0.2296			10/31/2016	0.2296	11/1/2016	0.2296			218
Inner Fence	BA28d	0.2296	0.2296	4	10/28/2016	10/28/2016	302	200	0	2	11/1/2016	0.2296			11/2/2016	0.2296	11/2/2016	0.2296			219
Inner Fence	BB29a	0.2925	0.2925	4	10/28/2016	10/28/2016	402	204	0	2	11/1/2016	0.2925			11/2/2016	0.2925	11/2/2016	0.2925			219
Inner Fence	AW30a	0.2296	0.2296	7	10/20/2015	10/20/2015	208	186	0	8	10/22/2015	0.2296			10/29/2015	0.2296	10/30/2015	0.2296			78
Inner Fence	AX28d	0.2296	0.2296	4	10/31/2016	10/31/2016	671	325	0	1	11/3/2016	0.2296			11/4/2016	0.2296	11/5/2016	0.2296			220
Inner Fence	AX31c	0.2296	0.2296	7	10/23/2015	10/26/2015	156	98	0	0	10/26/2015	0.2296			10/29/2015	0.2296	10/30/2015	0.2296			78
Inner Fence	AX30b	0.2296	0.2296	7	10/23/2015	10/23/2015	186	152	0	7	10/23/2015	0.2296			10/29/2015	0.2296	10/30/2015	0.2296			78
Inner Fence	AY29d	0.2296	0.2296	4	10/27/2016	10/27/2016	501	235	0	3	10/31/2016	0.2296			10/31/2016	0.2296	11/1/2016	0.2296			218
Inner Fence	AX30a	0.2296	0.2296	7	10/23/2015	10/23/2015	190	154	0	0	10/23/2015	0.2296			10/29/2015	0.2296	10/30/2015	0.2296			78
Inner Fence	AX29b	0.2296	0.2296	4	11/1/2016	11/1/2016	429	327	0	7	11/4/2016	0.2296			11/4/2016	0.2296	11/5/2016	0.2296			220
Inner Fence	AY30c	0.2296	0.2296	7	10/26/2015	10/26/2015	162	135	0	2	10/26/2015	0.2296			10/29/2015	0.2296	10/30/2015	0.2296			78
Inner Fence	AX29d	0.2296	0.2296	4	10/31/2016	10/31/2016	602	200	0	3	11/3/2016	0.2296			11/4/2016	0.2296	11/5/2016	0.2296			220
Inner Fence	AX30c	0.2296	0.2296	7	10/23/2015	10/26/2015	155	96	0	0	10/26/2015	0.2296			10/29/2015	0.2296	10/30/2015	0.2296			78
Inner Fence	AX29a	0.2296	0.2296	4	11/1/2016	11/1/2016	475	215	0	2	11/4/2016	0.2296			11/4/2016	0.2296	11/5/2016	0.2296			220
Inner Fence	AX29c	0.2296	0.2296	4	10/31/2016	10/31/2016	575	215	0	7	11/3/2016	0.2296			11/4/2016	0.2296	11/5/2016	0.2296			220
Inner Fence	AW30d	0.2296	0.2296	7	10/23/2015	10/23/2015	208	178	0	11	10/28/2015	0.2296			10/29/2015	0.2296	10/30/2015	0.2296			78
Inner Fence	AW29b	0.2296	0.2296	4	11/3/2016	11/3/2016	711	260	0	2	11/15/2016	0.2296			11/16/2016	0.2296	11/16/2016	0.2296			226
Inner Fence	AY31d	0.2296	0.2296	7	10/16/2015	10/16/2015	95	100	0	8	10/16/2015	0.2296			10/29/2015	0.2296	10/30/2015	0.2296			78
Inner Fence	AY33a	0.2296	0.2296	7	10/15/2015	10/15/2015	92	50	0	0	10/15/2015	0.2296			10/19/2015	0.2296	10/20/2015	0.2296			73
Inner Fence	AZ31b	0.2296	0.2296	7	10/16/2015	10/16/2015	93	72	0	6	10/16/2015	0.2296			10/22/2015	0.2296	10/30/2015	0.2296			78
Inner Fence	AY33c	0.2296	0.2296	7	10/15/2015	10/15/2015	120	73	0	0	10/15/2015	0.2296			10/19/2015	0.2296	10/20/2015	0.2296			73
Inner Fence	AS28a	0.2296	0.2296	4	8/22/2016	8/22/2016	400	250	0	0	8/24/2016	0.2296			8/24/2016	0.2296	8/25/2016	0.2296			193
Inner Fence	AR27d	0.2296	0.2296	4	8/24/2016	8/24/2016	900	460	0	5	8/31/2016	0.2296			8/31/2016	0.2296	9/7/2016	0.2296			199
Inner Fence	AR28c	0.2296	0.2296	4	8/26/2016	8/26/2016	1200	470	0	5	9/1/2016	0.2296			9/1/2016	0.2296	9/1/2016	0.2296			197
Inner Fence	AS29a	0.2296	0.2296	4	8/22/2016	8/22/2016	300	460	0	2	9/12/2016	0.2296			9/12/2016	0.2296	9/12/2016	0.2296			201
Inner Fence	BB35d	0.1310	0.1310	1	6/8/2015	6/8/2015	510	80	0	0	6/16/2015	0.1310			7/9/2015	0.1310	7/10/2015	0.1310			13
Inner Fence	BA28c	0.2296	0.2296	4	10/28/2016	10/28/2016	305	215	0	1	10/31/2016	0.2296			10/31/2016	0.2296	11/1/2016	0.2296			218
Inner Fence	BB28a	0.2925	0.2925	4	10/28/2016	10/28/2016	455	327	0	5	11/1/2016	0.2925			11/2/2016	0.2925	11/2/2016	0.2925			219
Inner Fence	AZ27b	0.2296	0.2296	4	10/25/2016	10/25/2016	523	355	0	2	10/31/2016	0.2296			10/31/2016	0.2296	11/1/2016	0.2296			218
Inner Fence	BA27a	0.2296	0.2296	4	10/25/2016	10/25/2016	537	305	0	5	10/31/2016	0.2296			10/31/2016	0.2296	11/1/2016	0.2296			218
Inner Fence	AQ33b	0.2296	0.2296	4	5/17/2016	5/17/2016	35	65	0	0	5/18/2016	0.2296			5/18/2016	0.2296	5/18/2016	0.2296			144
Inner Fence	AR34a	0.2296	0.2296	4	5/12/2016	5/12/2016	70	50	0	0	5/13/2016	0.2296			5/13/2016	0.2296	7/11/2016	0.2296	5/13/2016	6/29/2016	165
Inner Fence	AP32c	0.2296	0.2296	4	5/18/2016	5/18/2016	150	100	0	2	5/23/2016	0.2296			5/23/2016	0.2296	5/25/2016	0.2296			147
Inner Fence	AR31b	0.2296	0.2296	4	5/13/2016	5/13/2016	170	150	0	0	5/16/2016	0.2296			5/16/2016	0.2296	5/17/2016	0.2296			143
Inner Fence	AR33c	0.2296	0.2296	4	5/12/2016	5/12/2016	75	45	0	2	5/13/2016	0.2296			5/13/2016	0.2296	5/13/2016	0.2296			139

TABLE B-1 GRID TRACKING LOG

Category	Grid #	Acres	Acres Completed	Team No. [1]	Date Sweep Started	Date Sweep Completed	Anomalies/Digs [2, 3]	MD (Lbs.)	Non-MD (Lbs.)	Qnty. MEC (w/ Barcode) and MDEH (w/o Barcode) [4]	QC Pass Date	Acres QC'd	QC Fail Date	Date ReSweep Completed	QA Submission Date	Acres Submitted for QA	QA Pass Date	Acres QA'd	QA Fail Date	Date ReSweep Completed	Form 6048 #
Inner Fence	AP35c	0.3056	0.3056	4	5/17/2016	5/17/2016	110	70	0	0	5/18/2016	0.3056			5/18/2016	0.3056	5/18/2016	0.3056			144
Inner Fence	AQ34d	0.2296	0.2296	4	5/16/2016	5/16/2016	55	75	0	0	5/17/2016	0.2296			5/17/2016	0.2296	5/17/2016	0.2296			143
Inner Fence	AQ34b	0.2296	0.2296	4	5/17/2016	5/17/2016	50	40	0	0	5/18/2016	0.2296			5/18/2016	0.2296	5/18/2016	0.2296			144
Inner Fence	AR35c	0.3073	0.3073	4	5/12/2016	5/12/2016	100	40	0	0	5/13/2016	0.3073			5/13/2016	0.3073	5/13/2016	0.3073			139
Inner Fence	AQ35c	0.3074	0.3074	4	5/16/2016	5/16/2016	60	50	0	1	5/17/2016	0.3074			5/17/2016	0.3074	5/17/2016	0.3074			143
Inner Fence	AS28d	0.2296	0.2296	4	8/19/2016	8/19/2016	400	210	0	1	8/25/2016	0.2296			8/25/2016	0.2296	8/25/2016	0.2296			193
Inner Fence	AS29c	0.2296	0.2296	4	8/19/2016	8/19/2016	400	350	0	0	8/24/2016	0.2296			8/24/2016	0.2296	8/25/2016	0.2296			193
Inner Fence	AR29c	0.2296	0.2296	4	8/25/2016	8/25/2016	475	580	0	3	8/31/2016	0.2296			8/31/2016	0.2296	8/31/2016	0.2296			196
Inner Fence	AS28b	0.2296	0.2296	4	8/22/2016	8/22/2016	680	470	0	3	8/25/2016	0.2296			8/25/2016	0.2296	8/25/2016	0.2296			193
Inner Fence	AS30c	0.2296	0.2296	4	5/9/2016	5/9/2016	85	120	0	0	5/12/2016	0.2296			5/12/2016	0.2296	5/13/2016	0.2296			139
Inner Fence	AV27b	0.2296	0.2296	4	11/8/2016	11/8/2016	650	250	0	5	11/15/2016	0.2296			11/16/2016	0.2296	11/16/2016	0.2296			226
Inner Fence	AV28d	0.2296	0.2296	4	11/7/2016	11/7/2016	882	500	0	5	11/10/2016	0.2296			11/16/2016	0.2296	11/16/2016	0.2296			226
Inner Fence	AU28d	0.2296	0.2296	4	11/9/2016	11/9/2016	400	200	0	4	11/15/2016	0.2296			11/16/2016	0.2296	11/16/2016	0.2296			226
Inner Fence	AV28b	0.2296	0.2296	4	11/8/2016	11/8/2016	813	275	0	4	11/10/2016	0.2296			11/16/2016	0.2296	11/16/2016	0.2296			226
Inner Fence	AV29d	0.2296	0.2296	4	11/7/2016	11/7/2016	777	300	0	1	11/10/2016	0.2296			11/16/2016	0.2296	11/16/2016	0.2296			226
Inner Fence	AQ32b	0.2296	0.2296	4	5/17/2016	5/17/2016	120	140	0	2	5/18/2016	0.2296			5/18/2016	0.2296	5/18/2016	0.2296			144
Inner Fence	AQ31b	0.2296	0.2296	4	5/16/2016	5/16/2016	140	110	0	0	5/17/2016	0.2296			5/17/2016	0.2296	5/17/2016	0.2296			143
Inner Fence	AR32c	0.2296	0.2296	4	5/12/2016	5/12/2016	80	90	0	2	5/13/2016	0.2296			5/13/2016	0.2296	5/13/2016	0.2296			139
Inner Fence	AT29b	0.2296	0.2296	4	8/16/2016	8/16/2016	410	230	0	1	8/18/2016	0.2296			8/18/2016	0.2296	9/7/2016	0.2296			199
Inner Fence	AT29d	0.2296	0.2296	4	11/11/2016	11/11/2016	700	300	0	1	11/17/2016	0.2296			11/18/2016	0.2296	11/18/2016	0.2296			228
Inner Fence	AS30d	0.2296	0.2296	4	5/9/2016	5/9/2016	62	75	0	2	5/12/2016	0.2296			5/12/2016	0.2296	5/13/2016	0.2296			139
Inner Fence	AR34b	0.2296	0.2296	4	5/12/2016	5/12/2016	80	50	0	1	7/8/2016; 07/13/2016	0.2296			7/8/2016; 7/15/2016	0.2296	7/18/2016	0.2296			170
Inner Fence	AR34d	0.2296	0.2296	4	5/12/2016	5/12/2016	80	35	0	0	5/13/2016	0.2296			5/13/2016	0.2296	5/13/2016	0.2296			139
Inner Fence	AP33c	0.2296	0.2296	4	5/18/2016	5/18/2016	50	35	0	1	7/13/2016	0.2296			7/15/2016	0.2296	7/18/2016	0.2296			170
Inner Fence	AQ33c	0.2296	0.2296	4	5/16/2016	5/16/2016	70	45	0	0	5/17/2016	0.2296			5/17/2016	0.2296	5/17/2016	0.2296			143
Inner Fence	AP31d	0.2296	0.2296	4	5/18/2016	5/18/2016	120	55	0	1	7/12/2016	0.2296			7/18/2016	0.2296	7/19/2016	0.2296			171
Inner Fence	AP31c	0.2296	0.2296	4	5/18/2016	5/18/2016	90	65	0	1	5/23/2016	0.2296			5/23/2016	0.2296	5/25/2016	0.2296			147
Inner Fence	AP30d	0.2296	0.2296	4	5/18/2016	5/18/2016	150	115	0	2	7/12/2016	0.2296			7/18/2016	0.2296	7/19/2016	0.2296			171
Inner Fence	AQ30d	0.2296	0.2296	4	5/13/2016	5/13/2016	420	355	0	1	5/16/2016; 7/08/2016	0.2296			5/16/2016; 7/08/2016	0.2296	7/11/2016	0.2296	5/17/2016	6/29/2016	165
Inner Fence	AQ31c	0.2296	0.2296	4	5/13/2016	5/13/2016	180	140	0	1	5/16/2016	0.2296			5/16/2016	0.2296	5/17/2016	0.2296			143
Inner Fence	AQ31d	0.2296	0.2296	4	5/13/2016	5/13/2016	80	50	0	0	5/16/2016	0.2296			5/16/2016	0.2296	5/17/2016	0.2296			143
Inner Fence	AS32d	0.2296	0.2296	4	5/9/2016	5/9/2016	50	30	0	3	5/12/2016	0.2296			5/12/2016	0.2296	5/13/2016	0.2296			139
Inner Fence	AU29d	0.2296	0.2296	4	11/9/2016	11/9/2016	555	300	0	5	11/17/2016	0.2296			11/18/2016	0.2296	11/18/2016	0.2296			228
Inner Fence	AS32c	0.2296	0.2296	4	5/9/2016	5/9/2016	98	135	0	1	5/12/2016	0.2296			5/12/2016	0.2296	5/13/2016	0.2296			139
Inner Fence	AP32d	0.2296	0.2296	4	5/18/2016	5/18/2016	14	15	0	0	5/23/2016	0.2296			5/23/2016	0.2296	5/25/2016	0.2296			147
Inner Fence	AQ32c	0.2296	0.2296	4	5/13/2016	5/13/2016	130	75	0	1	5/16/2016	0.2296			5/16/2016	0.2296	5/17/2016	0.2296			143
Inner Fence	AQ32d	0.2296	0.2296	4	5/13/2016	5/13/2016	290	210	0	1	5/16/2016	0.2296			5/16/2016	0.2296	5/17/2016	0.2296			143
Inner Fence	AP29d	0.2296	0.2296	4	8/30/2016	8/30/2016	475	570	0	4	9/20/2016	0.2296			9/20/2016	0.2296	9/20/2016	0.2296			204
Inner Fence	AQ30c	0.2296	0.2296	4	5/13/2016	5/13/2016	180	200	0	1	5/16/2016	0.2296			5/16/2016	0.2296	5/17/2016	0.2296			143
Inner Fence	AR28b	0.2296	0.2296	4	8/25/2016	8/25/2016	820	600	0	4	9/20/2016	0.2296			9/20/2016	0.2296	9/20/2016	0.2296			204
Inner Fence	AR28d	0.2296	0.2296	4	8/24/2016	8/24/2016	750	450	0	2	9/20/2016	0.2296			9/20/2016	0.2296	9/20/2016	0.2296			204
Inner Fence	AQ29a	0.2296	0.2296	4	8/26/2016	8/26/2016	600	350	0	1	9/20/2016	0.2296			9/20/2016	0.2296	9/20/2016	0.2296			204
Inner Fence	AR29d	0.2296	0.2296	4	8/25/2016	8/25/2016	225	375	0	5	9/20/2016	0.2296			9/20/2016	0.2296	9/20/2016	0.2296			204
Inner Fence	AQ28b	0.2296	0.2296	4	8/26/2016	8/26/2016	560	290	0	0	9/1/2016	0.2296	8/31/2016	9/1/2016	9/1/2016	0.2296	8/31/2016	0.2296			196 (197; 197A)
Inner Fence	AQ29c	0.2296	0.2296	4	8/26/2016	8/26/2016	560	300	0	2	9/1/2016	0.2296			9/1/2016	0.2296	9/1/2016	0.2296			197
Inner Fence	BB32d	0.2218	0.2218	7	10/19/2015	10/19/2015	46	42	0	0	10/19/2015	0.2218			10/22/2015	0.2218	10/30/2015	0.2218			78
Inner Fence	AZ30c	0.2296	0.2296	7	10/28/2015	10/28/2015	125	85	0	0	10/28/2015	0.2296			10/29/2015	0.2296	10/30/2015	0.2296			78
Inner Fence	BA29c	0.2296	0.2296	4	10/28/2016	10/28/2016	380	200	0	2	11/1/2016	0.2296			11/2/2016	0.2296	11/2/2016	0.2296			219
Inner Fence	BA30c	0.2296	0.2296	7	10/28/2015	10/28/2015	66	42	0	0	10/28/2015	0.2296			10/29/2015	0.2296	10/30/2015	0.2296			78
Inner Fence	BA29d	0.2296	0.2296	4	10/27/2016	10/27/2016	427	283	0	1	10/31/2016	0.2296			10/31/2016	0.2296	11/1/2016	0.2296			218
Inner Fence	AS27b	0.2296	0.2296	4	8/22/2016	8/23/2016	450	650	0	0	8/25/2016	0.2296			8/25/2016	0.2296	8/25/2016	0.2296			193
Inner Fence	BB27d	0.2396	0.2396	11	10/24/2016	10/24/2016	323	175	0	3	10/31/2016	0.2396			10/31/2016	0.2396	11/1/2016	0.2396			218
Inner Fence	AY27b	0.2296	0.2296	4	10/26/2016	10/26/2016	1045	600	0	7	10/31/2016	0.2296			10/31/2016	0.2296	11/1/2016	0.2296			218
Inner Fence	AY28c	0.2296	0.2296	4	10/26/2016	10/26/2016	1031	500	0	4	10/31/2016	0.2296			10/31/2016	0.2296	11/1/2016	0.2296			218
Inner Fence	AY28d	0.2296	0.2296	4	10/26/2016	10/26/2016	1087	525	0	11	10/31/2016	0.2296			10/31/2016	0.2296	11/1/2016	0.2296			218
Inner Fence	AS30b	0.2296	0.2296	4	5/10/2016	5/10/2016	125	150	0	1	7/12/2016	0.2296			7/18/2016	0.2296	7/19/2016	0.2296			171
Inner Fence	AS29b	0.2296	0.2296	4	8/22/2016	8/22/2016	550	325	0	2	8/25/2016	0.2296			8/25/2016	0.2296	8/25/2016	0.2296			193
Inner Fence	AY32c	0.2296	0.2296	7	10/16/2015	10/16/2015	92	97	0	0	10/16/2015	0.2296			10/22/2015	0.2296	10/30/2015	0.2296			78
Inner Fence	AY28b	0.2296	0.2296	4	10/26/2016	10/26/2016	1025	500	0	8	10/31/2016	0.2296			10/31/2016	0.2296	11/1/2016	0.2296			218
Inner Fence	AY29c	0.2296	0.2296	4	10/27/2016	10/27/2016	292	301	0	1	10/31/2016	0.2296			10/31/2016	0.2296	11/1/2016	0.2296			218
Inner Fence	BA33a	0.2296	0.2296	7	10/19/2015	10/19/2015	55	38	0	0	10/19/2015	0.2296			10/22/2015	0.2296	10/30/2015	0.2296			78
Inner Fence	BA32a	0.2296	0.2296	7	10/16/2015	10/16/2015	86	74	0	4	10/16/2015	0.2296			10/29/2015	0.2296	10/30/2015	0.2296			78
Inner Fence	BB32b	0.2025	0.2025	7	10/19/2015	10/19/2015	42	36	0	0	10/19/2015	0.2025			10/22/2015	0.2025	10/30/2015	0.2025			78
Inner Fence	BA31d	0.2296	0.2296	7	10/19/2015	10/19/2015	52	38	0	0	10/19/2015	0.2296			10/22/2015	0.2296	10/30/2015	0.2296			78
Inner Fence	BA32c	0.2296	0.2296	7	10/19/2015	10/19/2015	47	34	0	8	10/19/2015	0.2296			10/22/2015	0.2296	10/30/2015	0.2296			78
Inner Fence	BB31b	0.2025	0.2025	7	10/19/2015	10/19/2015	42	36	0	0	10/19/2015	0.2025			10/22/2015	0.2025	10/30/2015	0.2025			78
Inner Fence	BA31c	0.2296	0.2296	7	10/28/2015	10/28/2015	62	38	0	0	10/28/2015	0.2296			10/29/2015	0.2296	10/30/2015	0.2296			78
Inner Fence	BA30d	0.2296	0.2296	7	10/28/2015	10/28/2015	68	44	0	1	10/28/2015	0.2296			10/29/2015	0.2296	10/30/2015	0.2296			78
Inner Fence	BA17d	0.2337	0.2337	2	5/23/2016	5/23/2016	1280	469	0	4	5/27/2016	0.2337			5/27/2016	0.2337	5/27/2016	0.2337			149
Inner Fence	AK35a	0.2982	0.2982	4	6/22/2016	6/22/2016	27	50	0	0	6/23/2016	0.2982			6/23/2016	0.2982	6/24/2016	0.2982			158
Inner Fence	AK33a	0.2296	0.2296	4	6/24/2016	6/24/2016	68	130	0	0	6/30/2016	0.2296			6/30/2016	0.2296	7/7/2016	0.2296			162
Inner Fence	AJ33c	0.2296	0.2296	4	6/24/2016	6/24/2016	20	60	0	0	6/30/2016	0.2296			6/30/2016	0.2296	7/7/2016	0.2296			162
Inner Fence	AJ33a	0.2296	0.2296	4	6/24/2016	6/24/2016	47	120	0	0	6/30/2016	0.2296			6/30/2016	0.2296	7/7/2016	0.2296			162
Inner Fence	AM32d	0.2296	0.2296	4	6/14/2016	6/14/2016	18	40	0	0	6/16/2016	0.2296			6/17/2016	0.2296	6/20/2016	0.2296			154
Inner Fence	AL33c	0.2296	0.2296	4	6/16/2016	6/16/2016	50	170	0	0	6/17/2016	0.2296			6/17/2016	0.2296	6/21/2016	0.2296			155
Inner Fence	AN32b	0.2296	0.2296	4	6/13/2016	6/13/2016	12	30	0	0	6/17/2016	0.2296			6/17/2016	0.2296	6/20/2016	0.2296			154
Inner Fence	AL33a	0.2296	0.2296	4	6/17/2016	6/17/2016	21	55	0	1	6/22/2016	0.2296			6/22/2016	0.2296	6/22/2016	0.2296			157
Inner Fence	AR32b	0.2296	0.2296	4	5/13/2016	5/13/2016	30	40	0	0	5/16/2016	0.2296			5/16/2016	0.2296	5/17/2016	0.2296			143
Inner Fence	AR32d	0.2296	0.2296	4	5/12/2016	5/12/2016	125	85	0	1	5/13/2016	0.2296			5/13/2016	0.2296	5/13/2016	0.2296			139
Inner Fence	AK26c	0.2296	0.2296	11	10/18/2016	10/18/2016	3661	1800	0	13	10/31/2016	0.2296			10/31/2016	0.2296	11/1/2016	0.2296			218
Inner Fence	AX32d	0.2296	0.2296	7	10/15/2015	10/15/2015	95	57	0	3	10/15/2015	0.2296			10/19/2015	0.2296	10/20/2015	0.2296			73
Inner Fence	AY32b	0.2296	0.2296	7	10/15/2015	10/15/2015	94	54	0	4	10/15/2015	0.2296			10/19/2015	0.2296	10/20/2015	0.2296			73
Inner Fence	AZ24a	0.2296	0.2296	4	10/11/2016	10/11/2016	3200	1550	0	16	10/21/2016	0.2296			10/22/2016	0.2296	10/24/2016	0.2296			216
Inner Fence	AY32d	0.2296	0.2296	7	10/15/2015	10/15/2015	132	75	0	0	10/15/2015	0.2296			10/19/2015	0.2296	10/20/2015	0.2296			73
Inner Fence	AZ32b	0.2296	0.2296	7	10/16/2015	10/16/2015	55	42	0	0	10/16/2015	0.2296			10/22/2015	0.2296	10/30/2015	0.2296			78
Inner Fence	AZ32d	0.2296	0.2296	7	10/19/2015	10/19/2015	55	45	0	4	10/19/2015	0.2296			10/22/2015	0.2296	10/30/2015	0.2296			78
Inner Fence	BA32b	0.2296	0.2296	7	10/19/2015	10/19/2015	58	38	0	0	10/19/2015	0.2296			10/22/2015	0.2296	10/30/2015	0.2296			78
Inner Fence	BA33c	0.2296	0.2296	7	10/19/2015	10/19/2015	46	30	0	0	10/19/2015	0.2296			10/22/2015	0.2296	10/30/2015	0.2296			78
Inner Fence	BB23b	0.2925	0.2925	4	6/2/2016	6/2/2016	9120	760	0	5	6/9/2016; 7/07/2016	0.2925			6/10/2016; 7/08/2016	0.2925	7/11/2016	0.2925	6/14/2016	6/29/2016	165
Inner Fence	BA22d	0.2296	0.2296	4	5/26/2016	5/26/2016	4070	530	0	9	6/28/2016; 7/08/2016	0.2296			6/28/2016; 7/08/2016	0.2296	7/11/2016	0.2296	6/30/2016	7/6/2016	165
Inner Fence	BA24c	0.2296	0.2296	4	6/6/2016	6/6/2016	7000	520	0	4	6/9/2016	0.2296			6/10/2016	0.2296	6/14/2016	0.2296			152
Inner Fence	BB28b	0.2925	0.2925	4	10/28/2016	10/28/2016	421	221	0	1	11/1/2016	0.2925			11/2/2016	0.2925	11/2/2016	0.2925			219
Inner Fence	BA32d	0.2296	0.2296	7	10/19/2015	10/19/2015	50	42	0	0	10/19/2015	0.2296			10/22/2015	0.2296	10/30/2015	0.2296			78
Inner Fence	BB19b	0.2933	0.2933	2	6/15/2016	6/15/2016	2366	700	0	12	6/20/2016	0.2933			6/21/2016	0.2933	6/22/2016	0.2933			157
Inner Fence	AT21d	0.2296	0.2296	3	6/30/2016	8/8/2016	19008	2047	229	24	8/10/2016	0.2296			8/10/2016	0.2296	8/10/2016	0.2296			185

TABLE B-1 GRID TRACKING LOG

Category	Grid #	Acres	Acres Completed	Team No. [1]	Date Sweep Started	Date Sweep Completed	Anomalies/Digs [2, 3]	MD (Lbs.)	Non-MD (Lbs.)	Qnty. MEC (w/ Barcode) and MDEH (w/o Barcode) [4]	QC Pass Date	Acres QC'd	QC Fail Date	Date ReSweep Completed	QA Submission Date	Acres Submitted for QA	QA Pass Date	Acres QA'd	QA Fail Date	Date ReSweep Completed	Form 6048 #
Inner Fence	AU20d	0.0377	0.0377	6	9/1/2016	9/1/2016	181	45	0	6	9/7/2016	0.0377			9/7/2016	0.0377	9/7/2016	0.0377			199
Inner Fence	AU21c	0.2296	0.2296	6	8/29/2016	8/30/2016	4620	1690	0	15	9/20/2016	0.2296			9/21/2016	0.2296	9/22/2016	0.2296			205
Inner Fence	AW21c	0.2516	0.2516	3	8/23/2016	8/24/2016	8155	2942	0	43	8/25/2016	0.2516			8/25/2016	0.2516	8/26/2016	0.2516			194
Inner Fence	AV21a	0.2296	0.2296	3	8/19/2016	8/19/2016	5361	1930	0	19	8/24/2016	0.2296			8/24/2016	0.2296	8/26/2016	0.2296			194
Inner Fence	AV21c	0.2296	0.2296	3	8/19/2016	8/22/2016	3480	1550	0	20	9/20/2016	0.2296			9/20/2016	0.2296	9/20/2016	0.2296			204
Inner Fence	AV21b	0.2296	0.2296	3	8/18/2016	8/19/2016	4915	2000	0	6	8/31/2016	0.2296	8/24/2016	8/26/2016	8/31/2016	0.2296	8/31/2016	0.2296			196
Inner Fence	AW21a	0.2075	0.2075	3	8/16/2016	8/23/2016	3113	1150	0	24	8/18/2016;8/25/2016	0.2075			8/25/2016	0.2075	8/26/2016	0.2075			194
Inner Fence	AW23d	0.2466	0.2466	13	11/2/2016	11/3/2016	4389	3770	0	42	11/14/2016	0.2466			11/14/2016	0.2466	11/14/2016	0.2466			224
Inner Fence	AU22a	0.2296	0.2296	2	11/2/2016	11/3/2016	3097	1280	0	11	11/14/2016	0.2296			11/14/2016	0.2296	11/14/2016	0.2296			224
Inner Fence	AW22b	0.2075	0.2075	3	8/10/2016	8/10/2016	7019	1305	0	21	8/24/2016	0.2075			8/24/2016	0.2075	8/26/2016	0.2075			194
Inner Fence	AW24c	0.2516	0.2516	13	11/1/2016	11/1/2016	2875	1023	0	48	11/14/2016	0.2516			11/14/2016	0.2516	11/14/2016	0.2516			224
Inner Fence	AU21d	0.2296	0.2296	6	8/30/2016	8/30/2016	2575	1975	0	9	9/8/2016	0.2296			9/8/2016	0.2296	9/8/2016	0.2296			200
Inner Fence	AU22c	0.2296	0.2296	6	8/30/2016	8/31/2016	5780	2285	0	21	9/20/2016	0.2296			9/20/2016	0.2296	9/20/2016	0.2296			204
Inner Fence	AV21d	0.2296	0.2296	3	8/17/2016	8/18/2016	8076	2860	0	45	8/24/2016	0.2296			8/24/2016	0.2296	8/26/2016	0.2296			194
Inner Fence	AW21b	0.2075	0.2075	3	8/16/2016	8/17/2016	5681	2255	0	27	8/24/2016	0.2075			8/24/2016	0.2075	8/26/2016	0.2075			194
Inner Fence	AU23c	0.2341	0.2341	6	9/6/2016	9/6/2016	7310	2835	0	44	9/7/2016	0.2341			9/7/2016	0.2341	9/7/2016	0.2341			199
Inner Fence	AV22a	0.2296	0.2296	3	8/12/2016	8/15/2016	4595	1747	0	27	8/24/2016	0.2296			8/24/2016	0.2296	8/26/2016	0.2296			194
Inner Fence	AW22a	0.2075	0.2075	3	8/16/2016	8/16/2016	6021	1925	0	21	8/18/2016	0.2075			8/18/2016	0.2075	8/26/2016	0.2075			194
Inner Fence	AW23a	0.2116	0.2116	3	8/9/2016	8/10/2016	5246	1235	0	26	8/16/2016	0.2116			8/16/2016	0.2116	8/16/2016	0.2116			189
Inner Fence	AV22c	0.2296	0.2296	3	8/15/2016	8/15/2016	4311	1614	0	17	8/16/2016	0.2296			8/16/2016	0.2296	8/16/2016	0.2296			189
Inner Fence	AU23a	0.2341	0.2341	2	10/31/2016	10/31/2016	2111	1232	0	10	11/10/2016	0.2341			11/16/2016	0.2341	11/16/2016	0.2341			226
Inner Fence	AU22d	0.2296	0.2296	6	8/31/2016	9/1/2016	4600	2620	0	28	9/20/2016	0.2296			9/20/2016	0.2296	9/20/2016	0.2296			204
Inner Fence	AV23c	0.2341	0.2341	3	8/9/2016	8/9/2016	3834	930	0	7	8/11/2016	0.2341			8/10/2016	0.2341	8/11/2016	0.2341			186
Inner Fence	AV23a	0.2341	0.2341	3	7/8/2016	8/8/2016	13831	3577	5	353	8/10/2016	0.2341			8/12/2016	0.2341	8/10/2016	0.2341			185
Inner Fence	AV22b	0.2296	0.2296	3	8/11/2016	8/12/2016	5558	2420	0	33	8/16/2016	0.2296			8/16/2016	0.2296	8/16/2016	0.2296			189
Inaccessible (Field Determined)	U4	0.5342																			IN02
Inaccessible (Field Determined)	AE5	1.0291																			IN02
Inaccessible (Field Determined)	D20	0.8704																			IN03
Inaccessible (Field Determined)	T4	0.5003																			IN02
Inaccessible (Field Determined)	D21	0.6761																			IN03
Inaccessible (Field Determined)	C19	0.8664																			IN03
Inaccessible (Field Determined)	B20	0.3174																			IN03
Inaccessible (Field Determined)	C20	0.8298																			IN03
Inaccessible (Field Determined)	A27	0.3725																			IN03
Inaccessible (Field Determined)	C21	0.6366																			IN03
Inaccessible (Field Determined)	E21	0.4373																			IN03
Inaccessible (Field Determined)	D19	0.6595																			IN03
Inaccessible (Field Determined)	AK3	0.8017																			IN02
Inaccessible (Field Determined)	D22	0.1916																			IN03
Inaccessible (Field Determined)	F19	0.9261																			IN03
Inaccessible (Field Determined)	E19	0.8851																			IN03
Inaccessible (Field Determined)	E18	0.4332																			IN03
Inaccessible (Field Determined)	F18	0.4918																			IN03
Inaccessible (Field Determined)	B27	0.3963																			IN03
Inaccessible (Field Determined)	B21	0.2169																			IN03
Inaccessible (Field Determined)	C22	0.7032																			IN03
Inaccessible (Field Determined)	E22	0.3339																			IN03
Inaccessible (Field Determined)	G18	0.6580																			IN03
Inaccessible (Field Determined)	E20	0.2529																			IN03
Inaccessible (Field Determined)	F21	0.9635																			IN03
Inaccessible (Field Determined)	D23	0.4839																			IN03
Inaccessible (Field Determined)	C23	0.5533																			IN03
Inaccessible (Field Determined)	B22	0.7906																			IN03
Inaccessible (Field Determined)	B24	0.5196																			IN03
Inaccessible (Field Determined)	B23	0.8867																			IN03
Inaccessible (Field Determined)	AK17	1.0322																			IN05
Inaccessible (Field Determined)	AL17	0.9537																			IN05
Inaccessible (Field Determined)	AT14	0.9801																			IN04
Inaccessible (Field Determined)	BB5	1.1046																			IN01
Inaccessible (Field Determined)	AE18	0.9895																			IN05
Inaccessible (Field Determined)	AD18	0.6378																			IN05
Inaccessible (Field Determined)	AF18	0.9193																			IN05
Inaccessible (Field Determined)	AG18	0.6982																			IN05
Inaccessible (Field Determined)	AJ17	0.8751																			IN05
Inaccessible (Field Determined)	F20	0.8308																			IN03
Inaccessible (Field Determined)	H18	0.5345																			IN03
Inaccessible (Field Determined)	F22	0.2744																			IN03
Inaccessible (Field Determined)	G21	0.6299																			IN03
Inaccessible (Field Determined)	A25	0.0025																			IN03
Inaccessible (Field Determined)	J18	0.6880																			IN03
Inaccessible (Field Determined)	J19	0.8950																			IN03
Inaccessible (Field Determined)	J17	0.2720																			IN03
Inaccessible (Field Determined)	H19	0.7193																			IN03
Inaccessible (Field Determined)	J20	0.4047																			IN03
Inaccessible (Field Determined)	AW6	0.4739																			IN02
Inaccessible (Field Determined)	AW13	0.3076																			IN05
Inaccessible (Field Determined)	BJ6	0.3547																			IN01
Inaccessible (Field Determined)	BG5	0.8154																			IN01
Inaccessible (Field Determined)	BF6	0.2191																			IN01
Inaccessible (Field Determined)	AP16	0.6647																			IN05
Inaccessible (Field Determined)	AP15	0.5002																			IN05
Inaccessible (Field Determined)	AM17	1.3067																			IN05
Inaccessible (Field Determined)	AQ15	0.5225																			IN05
Inaccessible (Field Determined)	AY15	0.7840																			IN05
Inaccessible (Field Determined)	AZ15	0.6583																			IN05
Inaccessible (Field Determined)	AW14	0.8803																			IN05
Inaccessible (Field Determined)	BA15	0.4225																			IN05
Inaccessible (Field Determined)	BH6	0.2912																			IN01
Inaccessible (Field Determined)	BK6	0.4721																			IN01
Inaccessible (Field Determined)	BH5	0.5739																			IN01
Inaccessible (Field Determined)	BG6	0.2301																			IN01
Inaccessible (Field Determined)	BC5	1.0068																			IN01
Inaccessible (Field Determined)	BD5	0.7621																			IN01
Inaccessible (Field Determined)	AW15	0.7141																			IN05
Inaccessible (Field Determined)	BF5	0.8177																			IN01

TABLE B-1 GRID TRACKING LOG

Category	Grid #	Acres	Acres Completed	Team No. [1]	Date Sweep Started	Date Sweep Completed	Anomalies/Digs [2, 3]	MD (Lbs.)	Non-MD (Lbs.)	Qnty. MEC (w/ Barcode) and MDEH (w/o Barcode) [4]	QC Pass Date	Acres QC'd	QC Fail Date	Date ReSweep Completed	QA Submission Date	Acres Submitted for QA	QA Pass Date	Acres QA'd	QA Fail Date	Date ReSweep Completed	Form 6048 #
Inaccessible (Field Determined)	AX15	0.5821																			IN05
Inaccessible (Field Determined)	AX14	0.6982																			IN05
Inaccessible (Field Determined)	BC15	0.7008																			IN05
Inaccessible (Field Determined)	BC14	0.3162																			IN05
Inaccessible (Field Determined)	BE6	0.2476																			IN01
Inaccessible (Field Determined)	BB15	0.5857																			IN05
Inaccessible (Field Determined)	BE5	0.7510																			IN01
Inaccessible (Field Determined)	H20	0.8012																			IN03
Inaccessible (Field Determined)	G19	0.9183																			IN03
Inaccessible (Field Determined)	G20	0.9183																			IN03
Inaccessible (>30% slope, not incl. in WP)	D16																				
Inaccessible (>30% slope, not incl. in WP)	BZ15																				
Inaccessible (>30% slope, not incl. in WP)	BL13																				
Inaccessible (>30% slope, not incl. in WP)	AY13																				
Inaccessible (>30% slope, not incl. in WP)	U20																				
Inaccessible (>30% slope, not incl. in WP)	K21																				
Inaccessible (>30% slope, not incl. in WP)	AF15																				
Inaccessible (>30% slope, not incl. in WP)	P20																				
Inaccessible (>30% slope, not incl. in WP)	BP14																				
Inaccessible (>30% slope, not incl. in WP)	AE16																				
Inaccessible (>30% slope, not incl. in WP)	D26																				
Inaccessible (>30% slope, not incl. in WP)	L20																				
Inaccessible (>30% slope, not incl. in WP)	Y17																				
Inaccessible (>30% slope, not incl. in WP)	Y19																				
Inaccessible (>30% slope, not incl. in WP)	X17																				
Inaccessible (>30% slope, not incl. in WP)	BP15																				
Inaccessible (>30% slope, not incl. in WP)	F17																				
Inaccessible (>30% slope, not incl. in WP)	V9																				
Inaccessible (>30% slope, not incl. in WP)	BB10b																				
Inaccessible (>30% slope, not incl. in WP)	BN15																				
Inaccessible (>30% slope, not incl. in WP)	AD15																				
Inaccessible (>30% slope, not incl. in WP)	H21																				
Inaccessible (>30% slope, not incl. in WP)	G17																				
Inaccessible (>30% slope, not incl. in WP)	BQ15																				
Inaccessible (>30% slope, not incl. in WP)	BW12																				
Inaccessible (>30% slope, not incl. in WP)	P13																				
Inaccessible (>30% slope, not incl. in WP)	AF9																				
Inaccessible (>30% slope, not incl. in WP)	AF16																				
Inaccessible (>30% slope, not incl. in WP)	W18																				
Inaccessible (>30% slope, not incl. in WP)	P8																				
Inaccessible (>30% slope, not incl. in WP)	BV13																				
Inaccessible (>30% slope, not incl. in WP)	AM15																				
Inaccessible (>30% slope, not incl. in WP)	W9																				
Inaccessible (>30% slope, not incl. in WP)	CA13																				
Inaccessible (>30% slope, not incl. in WP)	AZ11																				
Inaccessible (>30% slope, not incl. in WP)	BY14																				
Inaccessible (>30% slope, not incl. in WP)	AR13																				
Inaccessible (>30% slope, not incl. in WP)	U18																				
Inaccessible (>30% slope, not incl. in WP)	AW12																				
Inaccessible (>30% slope, not incl. in WP)	N13																				
Inaccessible (>30% slope, not incl. in WP)	AK14																				
Inaccessible (>30% slope, not incl. in WP)	AV54																				
Inaccessible (>30% slope, not incl. in WP)	P23																				
Inaccessible (>30% slope, not incl. in WP)	CH14																				
Inaccessible (>30% slope, not incl. in WP)	AH17																				
Inaccessible (>30% slope, not incl. in WP)	H15																				
Inaccessible (>30% slope, not incl. in WP)	CE14																				
Inaccessible (>30% slope, not incl. in WP)	AH13																				
Inaccessible (>30% slope, not incl. in WP)	BZ12																				
Inaccessible (>30% slope, not incl. in WP)	CC12																				
Inaccessible (>30% slope, not incl. in WP)	CH11																				
Inaccessible (>30% slope, not incl. in WP)	X8																				
Inaccessible (>30% slope, not incl. in WP)	BN11																				
Inaccessible (>30% slope, not incl. in WP)	L21																				
Inaccessible (>30% slope, not incl. in WP)	BC12																				
Inaccessible (>30% slope, not incl. in WP)	T11																				
Inaccessible (>30% slope, not incl. in WP)	AB15																				
Inaccessible (>30% slope, not incl. in WP)	K22																				
Inaccessible (>30% slope, not incl. in WP)	AC18																				
Inaccessible (>30% slope, not incl. in WP)	BJ12																				
Inaccessible (>30% slope, not incl. in WP)	T18																				
Inaccessible (>30% slope, not incl. in WP)	BL12																				
Inaccessible (>30% slope, not incl. in WP)	AE15																				
Inaccessible (>30% slope, not incl. in WP)	AZ7a																				
Inaccessible (>30% slope, not incl. in WP)	E25																				
Inaccessible (>30% slope, not incl. in WP)	Q23																				
Inaccessible (>30% slope, not incl. in WP)	BF12																				
Inaccessible (>30% slope, not incl. in WP)	AR12																				
Inaccessible (>30% slope, not incl. in WP)	D27																				
Inaccessible (>30% slope, not incl. in WP)	E23																				
Inaccessible (>30% slope, not incl. in WP)	AN16																				
Inaccessible (>30% slope, not incl. in WP)	BP13																				
Inaccessible (>30% slope, not incl. in WP)	BW13																				
Inaccessible (>30% slope, not incl. in WP)	AC17																				
Inaccessible (>30% slope, not incl. in WP)	CL12																				
Inaccessible (>30% slope, not incl. in WP)	AE17																				
Inaccessible (>30% slope, not incl. in WP)	S12																				
Inaccessible (>30% slope, not incl. in WP)	AG16																				
Inaccessible (>30% slope, not incl. in WP)	BX12																				
Inaccessible (>30% slope, not incl. in WP)	AZ14																				
Inaccessible (>30% slope, not incl. in WP)	V18																				
Inaccessible (>30% slope, not incl. in WP)	AR14																				
Inaccessible (>30% slope, not incl. in WP)	AG14																				
Inaccessible (>30% slope, not incl. in WP)	AH14																				
Inaccessible (>30% slope, not incl. in WP)	E17																				

TABLE B-1 GRID TRACKING LOG

Category	Grid #	Acres	Acres Completed	Team No. [1]	Date Sweep Started	Date Sweep Completed	Anomalies/Digs [2, 3]	MD (Lbs.)	Non-MD (Lbs.)	Qnty. MEC (w/ Barcode) and MDEH (w/o Barcode) [4]	QC Pass Date	Acres QC'd	QC Fail Date	Date ReSweep Completed	QA Submission Date	Acres Submitted for QA	QA Pass Date	Acres QA'd	QA Fail Date	Date ReSweep Completed	Form 6048 #
Inaccessible (>30% slope, not incl. in WP)	CK12																				
Inaccessible (>30% slope, not incl. in WP)	CE13																				
Inaccessible (>30% slope, not incl. in WP)	BT13																				
Inaccessible (>30% slope, not incl. in WP)	X19																				
Inaccessible (>30% slope, not incl. in WP)	AA17																				
Inaccessible (>30% slope, not incl. in WP)	BB10d																				
Inaccessible (>30% slope, not incl. in WP)	BM13																				
Inaccessible (>30% slope, not incl. in WP)	V19																				
Inaccessible (>30% slope, not incl. in WP)	W20																				
Inaccessible (>30% slope, not incl. in WP)	BA12																				
Inaccessible (>30% slope, not incl. in WP)	U13																				
Inaccessible (>30% slope, not incl. in WP)	AJ16																				
Inaccessible (>30% slope, not incl. in WP)	CF12																				
Inaccessible (>30% slope, not incl. in WP)	BM15																				
Inaccessible (>30% slope, not incl. in WP)	P9																				
Inaccessible (>30% slope, not incl. in WP)	F23																				
Inaccessible (>30% slope, not incl. in WP)	AV12																				
Inaccessible (>30% slope, not incl. in WP)	BM11																				
Inaccessible (>30% slope, not incl. in WP)	S22																				
Inaccessible (>30% slope, not incl. in WP)	BL15c																				
Inaccessible (>30% slope, not incl. in WP)	BN14																				
Inaccessible (>30% slope, not incl. in WP)	BS15																				
Inaccessible (>30% slope, not incl. in WP)	CD12																				
Inaccessible (>30% slope, not incl. in WP)	Q20																				
Inaccessible (>30% slope, not incl. in WP)	X18																				
Inaccessible (>30% slope, not incl. in WP)	AX11																				
Inaccessible (>30% slope, not incl. in WP)	F24																				
Inaccessible (>30% slope, not incl. in WP)	AX55																				
Inaccessible (>30% slope, not incl. in WP)	K16																				
Inaccessible (>30% slope, not incl. in WP)	Q7																				
Inaccessible (>30% slope, not incl. in WP)	AA15																				
Inaccessible (>30% slope, not incl. in WP)	X16																				
Inaccessible (>30% slope, not incl. in WP)	BX14																				
Inaccessible (>30% slope, not incl. in WP)	CD13																				
Inaccessible (>30% slope, not incl. in WP)	AY12																				
Inaccessible (>30% slope, not incl. in WP)	X9																				
Inaccessible (>30% slope, not incl. in WP)	AX13																				
Inaccessible (>30% slope, not incl. in WP)	AL15																				
Inaccessible (>30% slope, not incl. in WP)	Z19																				
Inaccessible (>30% slope, not incl. in WP)	BZ14																				
Inaccessible (>30% slope, not incl. in WP)	M21																				
Inaccessible (>30% slope, not incl. in WP)	M20																				
Inaccessible (>30% slope, not incl. in WP)	AZ13																				
Inaccessible (>30% slope, not incl. in WP)	AB16																				
Inaccessible (>30% slope, not incl. in WP)	R11																				
Inaccessible (>30% slope, not incl. in WP)	AG17																				
Inaccessible (>30% slope, not incl. in WP)	CC14																				
Inaccessible (>30% slope, not incl. in WP)	BS13																				
Inaccessible (>30% slope, not incl. in WP)	Q12																				
Inaccessible (>30% slope, not incl. in WP)	AK16																				
Inaccessible (>30% slope, not incl. in WP)	AV8																				
Inaccessible (>30% slope, not incl. in WP)	BN12																				
Inaccessible (>30% slope, not incl. in WP)	F25																				
Inaccessible (>30% slope, not incl. in WP)	Z8																				
Inaccessible (>30% slope, not incl. in WP)	P10																				
Inaccessible (>30% slope, not incl. in WP)	AU12																				
Inaccessible (>30% slope, not incl. in WP)	BR12																				
Inaccessible (>30% slope, not incl. in WP)	AL13																				
Inaccessible (>30% slope, not incl. in WP)	AE10																				
Inaccessible (>30% slope, not incl. in WP)	BA10d																				
Inaccessible (>30% slope, not incl. in WP)	N21																				
Inaccessible (>30% slope, not incl. in WP)	BA14																				
Inaccessible (>30% slope, not incl. in WP)	BY13																				
Inaccessible (>30% slope, not incl. in WP)	L23																				
Inaccessible (>30% slope, not incl. in WP)	E26																				
Inaccessible (>30% slope, not incl. in WP)	AS14																				
Inaccessible (>30% slope, not incl. in WP)	E16																				
Inaccessible (>30% slope, not incl. in WP)	D18																				
Inaccessible (>30% slope, not incl. in WP)	Y18																				
Inaccessible (>30% slope, not incl. in WP)	U17																				
Inaccessible (>30% slope, not incl. in WP)	AA8																				
Inaccessible (>30% slope, not incl. in WP)	BJ11																				
Inaccessible (>30% slope, not incl. in WP)	BQ12																				
Inaccessible (>30% slope, not incl. in WP)	AZ12																				
Inaccessible (>30% slope, not incl. in WP)	L24																				
Inaccessible (>30% slope, not incl. in WP)	W11																				
Inaccessible (>30% slope, not incl. in WP)	T12																				
Inaccessible (>30% slope, not incl. in WP)	BQ13																				
Inaccessible (>30% slope, not incl. in WP)	BL10																				
Inaccessible (>30% slope, not incl. in WP)	CC10																				
Inaccessible (>30% slope, not incl. in WP)	H22																				
Inaccessible (>30% slope, not incl. in WP)	N14																				
Inaccessible (>30% slope, not incl. in WP)	AQ13																				
Inaccessible (>30% slope, not incl. in WP)	K14																				
Inaccessible (>30% slope, not incl. in WP)	AN14																				
Inaccessible (>30% slope, not incl. in WP)	AR17a																				
Inaccessible (>30% slope, not incl. in WP)	W19																				
Inaccessible (>30% slope, not incl. in WP)	BR14																				
Inaccessible (>30% slope, not incl. in WP)	P22																				
Inaccessible (>30% slope, not incl. in WP)	C24																				
Inaccessible (>30% slope, not incl. in WP)	L22																				
Inaccessible (>30% slope, not incl. in WP)	BD12																				
Inaccessible (>30% slope, not incl. in WP)	Z15																				
Inaccessible (>30% slope, not incl. in WP)	CC15																				
Inaccessible (>30% slope, not incl. in WP)	AQ14																				

TABLE B-1 GRID TRACKING LOG

Category	Grid #	Acres	Acres Completed	Team No. [1]	Date Sweep Started	Date Sweep Completed	Anomalies/Digs [2, 3]	MD (Lbs.)	Non-MD (Lbs.)	Qnty. MEC (w/ Barcode) and MDEH (w/o Barcode) [4]	QC Pass Date	Acres QC'd	QC Fail Date	Date ReSweep Completed	QA Submission Date	Acres Submitted for QA	QA Pass Date	Acres QA'd	QA Fail Date	Date ReSweep Completed	Form 6048 #
Inaccessible (>30% slope, not incl. in WP)	D25																				
Inaccessible (>30% slope, not incl. in WP)	BW11																				
Inaccessible (>30% slope, not incl. in WP)	AU14																				
Inaccessible (>30% slope, not incl. in WP)	BR11																				
Inaccessible (>30% slope, not incl. in WP)	BF11b																				
Inaccessible (>30% slope, not incl. in WP)	AA16																				
Inaccessible (>30% slope, not incl. in WP)	P11																				
Inaccessible (>30% slope, not incl. in WP)	AF14																				
Inaccessible (>30% slope, not incl. in WP)	M24																				
Inaccessible (>30% slope, not incl. in WP)	U19																				
Inaccessible (>30% slope, not incl. in WP)	BB12																				
Inaccessible (>30% slope, not incl. in WP)	AF13																				
Inaccessible (>30% slope, not incl. in WP)	J21																				
Inaccessible (>30% slope, not incl. in WP)	BN13																				
Inaccessible (>30% slope, not incl. in WP)	BB14																				
Inaccessible (>30% slope, not incl. in WP)	Z17																				
Inaccessible (>30% slope, not incl. in WP)	BM10																				
Inaccessible (>30% slope, not incl. in WP)	AY11																				
Inaccessible (>30% slope, not incl. in WP)	BQ14																				
Inaccessible (>30% slope, not incl. in WP)	J14																				
Inaccessible (>30% slope, not incl. in WP)	C27																				
Inaccessible (>30% slope, not incl. in WP)	BR15																				
Inaccessible (>30% slope, not incl. in WP)	BY15																				
Inaccessible (>30% slope, not incl. in WP)	AJ12																				
Inaccessible (>30% slope, not incl. in WP)	AG15																				
Inaccessible (>30% slope, not incl. in WP)	A29																				
Inaccessible (>30% slope, not incl. in WP)	AJ15																				
Inaccessible (>30% slope, not incl. in WP)	Y15																				
Inaccessible (>30% slope, not incl. in WP)	BH11																				
Inaccessible (>30% slope, not incl. in WP)	BL11																				
Inaccessible (>30% slope, not incl. in WP)	AJ13																				
Inaccessible (>30% slope, not incl. in WP)	AA14																				
Inaccessible (>30% slope, not incl. in WP)	AB14																				
Inaccessible (>30% slope, not incl. in WP)	BV15																				
Inaccessible (>30% slope, not incl. in WP)	R19																				
Inaccessible (>30% slope, not incl. in WP)	S20																				
Inaccessible (>30% slope, not incl. in WP)	AC14																				
Inaccessible (>30% slope, not incl. in WP)	BT11																				
Inaccessible (>30% slope, not incl. in WP)	K23																				
Inaccessible (>30% slope, not incl. in WP)	BS14																				
Inaccessible (>30% slope, not incl. in WP)	AP12																				
Inaccessible (>30% slope, not incl. in WP)	S19																				
Inaccessible (>30% slope, not incl. in WP)	N20																				
Inaccessible (>30% slope, not incl. in WP)	CD15																				
Inaccessible (>30% slope, not incl. in WP)	R12																				
Inaccessible (>30% slope, not incl. in WP)	Z18																				
Inaccessible (>30% slope, not incl. in WP)	AD17																				
Inaccessible (>30% slope, not incl. in WP)	BS12																				
Inaccessible (>30% slope, not incl. in WP)	AL14																				
Inaccessible (>30% slope, not incl. in WP)	BW14																				
Inaccessible (>30% slope, not incl. in WP)	AK15																				
Inaccessible (>30% slope, not incl. in WP)	C25																				
Inaccessible (>30% slope, not incl. in WP)	AU13																				
Inaccessible (>30% slope, not incl. in WP)	BT12																				
Inaccessible (>30% slope, not incl. in WP)	Q19																				
Inaccessible (>30% slope, not incl. in WP)	AT12																				
Inaccessible (>30% slope, not incl. in WP)	AP14																				
Inaccessible (>30% slope, not incl. in WP)	BX11																				
Inaccessible (>30% slope, not incl. in WP)	CB14																				
Inaccessible (>30% slope, not incl. in WP)	AM13																				
Inaccessible (>30% slope, not incl. in WP)	BP11																				
Inaccessible (>30% slope, not incl. in WP)	CA14																				
Inaccessible (>30% slope, not incl. in WP)	W21																				
Inaccessible (>30% slope, not incl. in WP)	BX13																				
Inaccessible (>30% slope, not incl. in WP)	R21																				
Inaccessible (>30% slope, not incl. in WP)	Q22																				
Inaccessible (>30% slope, not incl. in WP)	BE13																				
Inaccessible (>30% slope, not incl. in WP)	BU12																				
Inaccessible (>30% slope, not incl. in WP)	BC10b																				
Inaccessible (>30% slope, not incl. in WP)	CB13																				
Inaccessible (>30% slope, not incl. in WP)	E24																				
Inaccessible (>30% slope, not incl. in WP)	AH16																				
Inaccessible (>30% slope, not incl. in WP)	BT15																				
Inaccessible (>30% slope, not incl. in WP)	BS11																				
Inaccessible (>30% slope, not incl. in WP)	F15																				
Inaccessible (>30% slope, not incl. in WP)	AC15																				
Inaccessible (>30% slope, not incl. in WP)	S18																				
Inaccessible (>30% slope, not incl. in WP)	AN13																				
Inaccessible (>30% slope, not incl. in WP)	AQ12																				
Inaccessible (>30% slope, not incl. in WP)	BH12c																				
Inaccessible (>30% slope, not incl. in WP)	U10																				
Inaccessible (>30% slope, not incl. in WP)	W17																				
Inaccessible (>30% slope, not incl. in WP)	AF17																				
Inaccessible (>30% slope, not incl. in WP)	AV13																				
Inaccessible (>30% slope, not incl. in WP)	BK12																				
Inaccessible (>30% slope, not incl. in WP)	D24																				
Inaccessible (>30% slope, not incl. in WP)	BA13																				
Inaccessible (>30% slope, not incl. in WP)	AL16																				
Inaccessible (>30% slope, not incl. in WP)	AD14																				
Inaccessible (>30% slope, not incl. in WP)	CE12																				
Inaccessible (>30% slope, not incl. in WP)	BZ13																				
Inaccessible (>30% slope, not incl. in WP)	CD14																				
Inaccessible (>30% slope, not incl. in WP)	AY56																				
Inaccessible (>30% slope, not incl. in WP)	BU14																				
Inaccessible (>30% slope, not incl. in WP)	N22																				

TABLE B-1 GRID TRACKING LOG

Category	Grid #	Acres	Acres Completed	Team No. [1]	Date Sweep Started	Date Sweep Completed	Anomalies/Digs [2, 3]	MD (Lbs.)	Non-MD (Lbs.)	Qnty. MEC (w/ Barcode) and MDEH (w/o Barcode) [4]	QC Pass Date	Acres QC'd	QC Fail Date	Date ReSweep Completed	QA Submission Date	Acres Submitted for QA	QA Pass Date	Acres QA'd	QA Fail Date	Date ReSweep Completed	Form 6048 #
Inaccessible (>30% slope, not incl. in WP)	AD10																				
Inaccessible (>30% slope, not incl. in WP)	AS13																				
Inaccessible (>30% slope, not incl. in WP)	CF13																				
Inaccessible (>30% slope, not incl. in WP)	AH15																				
Inaccessible (>30% slope, not incl. in WP)	X20																				
Inaccessible (>30% slope, not incl. in WP)	AL12																				
Inaccessible (>30% slope, not incl. in WP)	M22																				
Inaccessible (>30% slope, not incl. in WP)	AM14																				
Inaccessible (>30% slope, not incl. in WP)	Z16																				
Inaccessible (>30% slope, not incl. in WP)	U21																				
Inaccessible (>30% slope, not incl. in WP)	C26																				
Inaccessible (>30% slope, not incl. in WP)	M14																				
Inaccessible (>30% slope, not incl. in WP)	R7																				
Inaccessible (>30% slope, not incl. in WP)	BV12																				
Inaccessible (>30% slope, not incl. in WP)	N23																				
Inaccessible (>30% slope, not incl. in WP)	G15																				
Inaccessible (>30% slope, not incl. in WP)	BY12																				
Inaccessible (>30% slope, not incl. in WP)	L14																				
Inaccessible (>30% slope, not incl. in WP)	BC13																				
Inaccessible (>30% slope, not incl. in WP)	BK11																				
Inaccessible (>30% slope, not incl. in WP)	AT13																				
Inaccessible (>30% slope, not incl. in WP)	T20																				
Inaccessible (>30% slope, not incl. in WP)	BR13																				
Inaccessible (>30% slope, not incl. in WP)	Q10																				
Inaccessible (>30% slope, not incl. in WP)	AJ14																				
Inaccessible (>30% slope, not incl. in WP)	B26																				
Inaccessible (>30% slope, not incl. in WP)	AN15																				
Inaccessible (>30% slope, not incl. in WP)	S21																				
Inaccessible (>30% slope, not incl. in WP)	Z9																				
Inaccessible (>30% slope, not incl. in WP)	CB15																				
Inaccessible (>30% slope, not incl. in WP)	BM12																				
Inaccessible (>30% slope, not incl. in WP)	AM12																				
Inaccessible (>30% slope, not incl. in WP)	R20																				
Inaccessible (>30% slope, not incl. in WP)	AX12																				
Inaccessible (>30% slope, not incl. in WP)	BT14																				
Inaccessible (>30% slope, not incl. in WP)	AB17																				
Inaccessible (>30% slope, not incl. in WP)	N19																				
Inaccessible (>30% slope, not incl. in WP)	AN12																				
Inaccessible (>30% slope, not incl. in WP)	BQ11																				
Inaccessible (>30% slope, not incl. in WP)	AM16																				
Inaccessible (>30% slope, not incl. in WP)	AE14																				
Inaccessible (>30% slope, not incl. in WP)	BD6																				
Inaccessible (>30% slope, not incl. in WP)	Y9																				
Inaccessible (>30% slope, not incl. in WP)	V17																				
Inaccessible (>30% slope, not incl. in WP)	AP13																				
Inaccessible (>30% slope, not incl. in WP)	A28																				
Inaccessible (>30% slope, not incl. in WP)	T22																				
Inaccessible (>30% slope, not incl. in WP)	AG13																				
Inaccessible (>30% slope, not incl. in WP)	S11																				
Inaccessible (>30% slope, not incl. in WP)	BU15																				
Inaccessible (>30% slope, not incl. in WP)	AK12																				
Inaccessible (>30% slope, not incl. in WP)	BD14																				
Inaccessible (>30% slope, not incl. in WP)	B28																				
Inaccessible (>30% slope, not incl. in WP)	AK13																				
Inaccessible (>30% slope, not incl. in WP)	BU11																				
Inaccessible (>30% slope, not incl. in WP)	BK10																				
Inaccessible (>30% slope, not incl. in WP)	T21																				
Inaccessible (>30% slope, not incl. in WP)	R6																				
Inaccessible (>30% slope, not incl. in WP)	V20																				
Inaccessible (>30% slope, not incl. in WP)	CC13																				
Inaccessible (>30% slope, not incl. in WP)	BU13																				
Inaccessible (>30% slope, not incl. in WP)	K20																				
Inaccessible (>30% slope, not incl. in WP)	CG12																				
Inaccessible (>30% slope, not incl. in WP)	AY14																				
Inaccessible (>30% slope, not incl. in WP)	V10																				
Inaccessible (>30% slope, not incl. in WP)	Q11																				
Inaccessible (>30% slope, not incl. in WP)	Y16																				
Inaccessible (>30% slope, not incl. in WP)	M19																				
Inaccessible (>30% slope, not incl. in WP)	Y8																				
Inaccessible (>30% slope, not incl. in WP)	H24																				
Inaccessible (>30% slope, not incl. in WP)	H23																				
Inaccessible (>30% slope, not incl. in WP)	BP12																				
Inaccessible (>30% slope, not incl. in WP)	V13																				
Inaccessible (>30% slope, not incl. in WP)	D17																				
Inaccessible (>30% slope, not incl. in WP)	CG13																				
Inaccessible (>30% slope, not incl. in WP)	T19																				
Inaccessible (>30% slope, not incl. in WP)	AW54																				
Inaccessible (>30% slope, not incl. in WP)	M23																				
Inaccessible (>30% slope, not incl. in WP)	BD13																				
Inaccessible (>30% slope, not incl. in WP)	AC13																				
Inaccessible (>30% slope, not incl. in WP)	B25																				
Inaccessible (>30% slope, not incl. in WP)	BE12																				
Inaccessible (>30% slope, not incl. in WP)	J22																				
Inaccessible (>30% slope, not incl. in WP)	P15																				
Inaccessible (>30% slope, not incl. in WP)	P21																				
Inaccessible (>30% slope, not incl. in WP)	AD16																				
Inaccessible (>30% slope, not incl. in WP)	AE13																				
Inaccessible (>30% slope, not incl. in WP)	W16																				
Inaccessible (>30% slope, not incl. in WP)	R22																				
Inaccessible (>30% slope, not incl. in WP)	J23																				
Inaccessible (>30% slope, not incl. in WP)	BV11																				
Inaccessible (>30% slope, not incl. in WP)	AC16																				
Inaccessible (>30% slope, not incl. in WP)	P19																				
Inaccessible (>30% slope, not incl. in WP)	BV14																				
Inaccessible (>30% slope, not incl. in WP)	BB13																				

TABLE B-1 GRID TRACKING LOG

Category	Grid #	Acres	Acres Completed	Team No. [1]	Date Sweep Started	Date Sweep Completed	Anomalies/Digs [2, 3]	MD (Lbs.)	Non-MD (Lbs.)	Qnty. MEC (w/ Barcode) and MDEH (w/o Barcode) [4]	QC Pass Date	Acres QC'd	QC Fail Date	Date ReSweep Completed	QA Submission Date	Acres Submitted for QA	QA Pass Date	Acres QA'd	QA Fail Date	Date ReSweep Completed	Form 6048 #
Inaccessible (>30% slope, not incl. in WP)	A26																				
Inaccessible (>30% slope, not incl. in WP)	AD13																				
Inaccessible (>30% slope, not incl. in WP)	G22																				
Inaccessible (>30% slope, not incl. in WP)	Q21																				
Inaccessible (>30% slope, not incl. in WP)	AS12																				
Inaccessible (>30% slope, not incl. in WP)	H17																				
Work Stoppage/Not Completed	AT21a-1	0.0250																			
Work Stoppage/Not Completed	AV16	0.4983																			
Work Stoppage/Not Completed	BJ16a	0.1766																			
Work Stoppage/Not Completed	AE25	0.9217																			
Work Stoppage/Not Completed	AD24	0.8097																			
Work Stoppage/Not Completed	BL19a	0.1718																			
Work Stoppage/Not Completed	BJ15b	0.1714																			
Work Stoppage/Not Completed	BM14	0.6113																			
Work Stoppage/Not Completed	AD27	0.8290																			
Work Stoppage/Not Completed	BH15c	0.1395																			
Work Stoppage/Not Completed	BH14d	0.1903																			
Work Stoppage/Not Completed	AT15	0.9934																			
Work Stoppage/Not Completed	AU15	0.9047																			
Work Stoppage/Not Completed	AY21b	0.1869																			
Work Stoppage/Not Completed	BA16	0.6289																			
Work Stoppage/Not Completed	T5	0.0133																			
Work Stoppage/Not Completed	AW20c	0.2287																			
Work Stoppage/Not Completed	AW26d	0.2297																			
Work Stoppage/Not Completed	AN27d	0.1332																			
Work Stoppage/Not Completed	AX16	0.4177																			
Work Stoppage/Not Completed	AY19b	0.2494																			
Work Stoppage/Not Completed	BJ22	0.8539																			
Work Stoppage/Not Completed	BE15	0.8008																			
Work Stoppage/Not Completed	BK18d	0.0874																			
Work Stoppage/Not Completed	AQ17	0.6372																			
Work Stoppage/Not Completed	AK18	0.7502																			
Work Stoppage/Not Completed	AR16	1.1448																			
Work Stoppage/Not Completed	AD23	0.7707																			
Work Stoppage/Not Completed	BH13b	0.1965																			
Work Stoppage/Not Completed	BH14c	0.2266																			
Work Stoppage/Not Completed	AV14	0.4345																			
Work Stoppage/Not Completed	BP16	0.7412																			
Work Stoppage/Not Completed	BH14a	0.2209																			
Work Stoppage/Not Completed	AD25	0.5193																			
Work Stoppage/Not Completed	AA20	0.6046																			
Work Stoppage/Not Completed	AC20	0.5724																			
Work Stoppage/Not Completed	AD26	0.9049																			
Work Stoppage/Not Completed	AH26d	0.2296																			
Work Stoppage/Not Completed	AE26	1.1330																			
Work Stoppage/Not Completed	BG13d	0.1829																			
Work Stoppage/Not Completed	BH13a	0.2242																			
Work Stoppage/Not Completed	BE9c	0.2270																			
Work Stoppage/Not Completed	AZ16	0.3566																			
Work Stoppage/Not Completed	AW18c	0.0932																			
Work Stoppage/Not Completed	BE17	0.9183																			
Work Stoppage/Not Completed	BE18	0.8867																			
Work Stoppage/Not Completed	AD28	0.9545																			
Work Stoppage/Not Completed	AT25c-2	0.2235																			
Work Stoppage/Not Completed	AS21d-1	0.1184																			
Work Stoppage/Not Completed	AD19	0.7162																			
Work Stoppage/Not Completed	AJ19	0.7502																			
Work Stoppage/Not Completed	AP23b	0.2289																			
Work Stoppage/Not Completed	AA18	0.6047																			
Work Stoppage/Not Completed	AC24	0.9889																			
Work Stoppage/Not Completed	AL18	1.0229																			
Work Stoppage/Not Completed	AH19	0.7965																			
Work Stoppage/Not Completed	BH13d	0.2236																			
Work Stoppage/Not Completed	AW11	0.3084																			
Work Stoppage/Not Completed	AQ16	0.8784																			
Work Stoppage/Not Completed	AP17	1.0673																			
Work Stoppage/Not Completed	AR15	0.2204																			
Work Stoppage/Not Completed	AH26b	0.1753																			
Work Stoppage/Not Completed	AH12	0.7064																			
Work Stoppage/Not Completed	AS15	0.3503																			
Work Stoppage/Not Completed	AS16	0.5104																			
Work Stoppage/Not Completed	AV15	0.7474																			
Work Stoppage/Not Completed	AW18a	0.1969																			
Work Stoppage/Not Completed	AV9	0.9711																			
Work Stoppage/Not Completed	AU16	0.5873																			
Work Stoppage/Not Completed	AA19	1.0418																			
Work Stoppage/Not Completed	AE19	0.9721																			
Work Stoppage/Not Completed	AN17	0.8355																			
Work Stoppage/Not Completed	AK9	0.1307																			
Work Stoppage/Not Completed	AJ18	0.7901																			
Work Stoppage/Not Completed	AB18	0.5688																			
Work Stoppage/Not Completed	AC23	0.4198																			
Work Stoppage/Not Completed	AH18	0.9917																			
Work Stoppage/Not Completed	AK19	0.5081																			
Work Stoppage/Not Completed	AN9	0.5243																			
Work Stoppage/Not Completed	AM18	0.4795																			
Work Stoppage/Not Completed	AB20	0.4120																			
Work Stoppage/Not Completed	AC25	0.9183																			
Work Stoppage/Not Completed	AW16	0.5707																			
Work Stoppage/Not Completed	AX10	1.0131																			
Work Stoppage/Not Completed	AB19	1.0020																			
Work Stoppage/Not Completed	AB21	0.9183																			
Work Stoppage/Not Completed	AW18d	0.2257																			
Work Stoppage/Not Completed	AX19d	0.1723																			
Work Stoppage/Not Completed	AW18b	0.2293																			

TABLE B-1 GRID TRACKING LOG

Category	Grid #	Acres	Acres Completed	Team No. [1]	Date Sweep Started	Date Sweep Completed	Anomalies/Digs [2, 3]	MD (Lbs.)	Non-MD (Lbs.)	Qnty. MEC (w/ Barcode) and MDEH (w/o Barcode) [4]	QC Pass Date	Acres QC'd	QC Fail Date	Date ReSweep Completed	QA Submission Date	Acres Submitted for QA	QA Pass Date	Acres QA'd	QA Fail Date	Date ReSweep Completed	Form 6048 #
Work Stoppage/Not Completed	AW19b	0.0847																			
Work Stoppage/Not Completed	AW19d	0.1795																			
Work Stoppage/Not Completed	AZ7d	0.0245																			
Work Stoppage/Not Completed	AY7	0.2769																			
Work Stoppage/Not Completed	AW9	0.9323																			
Work Stoppage/Not Completed	AV11	0.4884																			
Work Stoppage/Not Completed	AW7	0.1409																			
Work Stoppage/Not Completed	AP10	0.7379																			
Work Stoppage/Not Completed	AN11	0.5361																			
Work Stoppage/Not Completed	AQ9	0.7493																			
Work Stoppage/Not Completed	AR9	0.5337																			
Work Stoppage/Not Completed	BE14	0.2662																			
Work Stoppage/Not Completed	AY16	0.3187																			
Work Stoppage/Not Completed	BA19a	0.2296																			
Work Stoppage/Not Completed	AX18a	0.1664																			
Work Stoppage/Not Completed	AZ18a	0.2296																			
Work Stoppage/Not Completed	BE16	0.8970																			
Work Stoppage/Not Completed	BF20	0.8779																			
Work Stoppage/Not Completed	BA18a	0.1748																			
Work Stoppage/Not Completed	AZ10d	0.1056																			
Work Stoppage/Not Completed	BD9a	0.2272																			
Work Stoppage/Not Completed	BF21	0.8481																			
Work Stoppage/Not Completed	BE9b	0.2102																			
Work Stoppage/Not Completed	AX8	0.1639																			
Work Stoppage/Not Completed	AZ8	0.8392																			
Work Stoppage/Not Completed	AY8	0.6868																			
Work Stoppage/Not Completed	AZ7b	0.0754																			
Work Stoppage/Not Completed	BD11	0.4955																			
Work Stoppage/Not Completed	BA9d	0.1893																			
Work Stoppage/Not Completed	AY10	0.9069																			
Work Stoppage/Not Completed	AW26c-2	0.1646																			
Work Stoppage/Not Completed	BD21	0.8737																			
Work Stoppage/Not Completed	BQ16	0.6864																			
Work Stoppage/Not Completed	BR23	0.7973																			
Work Stoppage/Not Completed	BU17	0.8843																			
Work Stoppage/Not Completed	BQ23	0.8496																			
Work Stoppage/Not Completed	BU16	1.0193																			
Work Stoppage/Not Completed	BV16	1.0311																			
Work Stoppage/Not Completed	BA11	0.2767																			
Work Stoppage/Not Completed	AX19c	0.2150																			
Work Stoppage/Not Completed	AX18c	0.2296																			
Work Stoppage/Not Completed	BD8d	0.2202																			
Work Stoppage/Not Completed	BE9a	0.2185																			
Work Stoppage/Not Completed	BD9c	0.1687																			
Work Stoppage/Not Completed	BG12c	0.1865																			
Work Stoppage/Not Completed	BG11a	0.1749																			
Work Stoppage/Not Completed	AS9	0.7177																			
Work Stoppage/Not Completed	AS11	0.2786																			
Work Stoppage/Not Completed	AV10c	0.2296																			
Work Stoppage/Not Completed	AR11	0.6344																			
Work Stoppage/Not Completed	AW17a	0.2652																			
Work Stoppage/Not Completed	AE31	0.9183																			
Work Stoppage/Not Completed	AQ10	0.8905																			
Work Stoppage/Not Completed	AP11	0.5903																			
Work Stoppage/Not Completed	AQ11	0.6622																			
Work Stoppage/Not Completed	BB9d	0.1929																			
Work Stoppage/Not Completed	BB9b	0.1986																			
Work Stoppage/Not Completed	BW16	0.8903																			
Work Stoppage/Not Completed	AC19	1.0328																			
Work Stoppage/Not Completed	AD20	0.8846																			
Work Stoppage/Not Completed	AD21	0.9183																			
Work Stoppage/Not Completed	BC20	0.7642																			
Work Stoppage/Not Completed	BQ17	0.9183																			
Work Stoppage/Not Completed	BD8b	0.2286																			
Work Stoppage/Not Completed	BA8a	0.2296																			
Work Stoppage/Not Completed	BA9c	0.2296																			
Work Stoppage/Not Completed	BC9d	0.2416																			
Work Stoppage/Not Completed	BC10a	0.2691																			
Work Stoppage/Not Completed	BD10a	0.2296																			
Work Stoppage/Not Completed	BC10d	0.1507																			
Work Stoppage/Not Completed	BC10c	0.2154																			
Work Stoppage/Not Completed	BD10b	0.1106																			
Work Stoppage/Not Completed	BE9d	0.2296																			
Work Stoppage/Not Completed	BB10c	0.2618																			
Work Stoppage/Not Completed	BE11	0.2099																			
Work Stoppage/Not Completed	BB11	0.7313																			
Work Stoppage/Not Completed	BD10d	0.1593																			
Work Stoppage/Not Completed	BF11c	0.2062																			
Work Stoppage/Not Completed	BG11d	0.0451																			
Work Stoppage/Not Completed	BD15	0.2043																			
Work Stoppage/Not Completed	BD16	0.4506																			
Work Stoppage/Not Completed	BC11	0.6677																			
Work Stoppage/Not Completed	BC9b	0.1751																			
Work Stoppage/Not Completed	BB10a	0.2446																			
Work Stoppage/Not Completed	BA10b	0.1082																			
Work Stoppage/Not Completed	AZ9c	0.2296																			
Work Stoppage/Not Completed	BA10c	0.2709																			
Work Stoppage/Not Completed	BA10a	0.2296																			
Work Stoppage/Not Completed	AX26b	0.2296																			
Work Stoppage/Not Completed	BR16	0.7487																			
Work Stoppage/Not Completed	BR20	0.9183																			
Work Stoppage/Not Completed	BX27	0.9184																			
Work Stoppage/Not Completed	BX16	0.8069																			
Work Stoppage/Not Completed	BV17	0.8891																			
Work Stoppage/Not Completed	BW15	0.3014																			

TABLE B-1 GRID TRACKING LOG

Category	Grid #	Acres	Acres Completed	Team No. [1]	Date Sweep Started	Date Sweep Completed	Anomalies/Digs [2, 3]	MD (Lbs.)	Non-MD (Lbs.)	Qnty. MEC (w/ Barcode) and MDEH (w/o Barcode) [4]	QC Pass Date	Acres QC'd	QC Fail Date	Date ReSweep Completed	QA Submission Date	Acres Submitted for QA	QA Pass Date	Acres QA'd	QA Fail Date	Date ReSweep Completed	Form 6048 #
Work Stoppage/Not Completed	BY16	0.8499																			
Work Stoppage/Not Completed	BS16	0.6718																			
Work Stoppage/Not Completed	BE10c	0.2296																			
Work Stoppage/Not Completed	AK11	0.9032																			
Work Stoppage/Not Completed	AN10	0.8773																			
Work Stoppage/Not Completed	AL9	0.1424																			
Work Stoppage/Not Completed	AM11	0.7686																			
Work Stoppage/Not Completed	AP9	0.9068																			
Work Stoppage/Not Completed	AM9	0.1796																			
Work Stoppage/Not Completed	AL10	0.9183																			
Work Stoppage/Not Completed	AH27a	0.1534																			
Work Stoppage/Not Completed	AR10	0.9183																			
Work Stoppage/Not Completed	BT17	0.9183																			
Work Stoppage/Not Completed	BE21	0.6940																			
Work Stoppage/Not Completed	BE20	0.9183																			
Work Stoppage/Not Completed	AX25b-1	0.1010																			
Work Stoppage/Not Completed	BY28	0.8517																			
Work Stoppage/Not Completed	BX15	0.2158																			
Work Stoppage/Not Completed	BW17	0.9183																			
Work Stoppage/Not Completed	AM10	0.9183																			
Work Stoppage/Not Completed	AP24a	0.2036																			
Work Stoppage/Not Completed	BH22	0.9308																			
Work Stoppage/Not Completed	BD17	1.3062																			
Work Stoppage/Not Completed	AT21c	0.1724																			
Work Stoppage/Not Completed	AP23c	0.1915																			
Work Stoppage/Not Completed	AF29	0.4764																			
Work Stoppage/Not Completed	AH28a	0.2287																			
Work Stoppage/Not Completed	AH28c	0.2288																			
Work Stoppage/Not Completed	AJ26d	0.2190																			
Work Stoppage/Not Completed	AJ28c	0.2296																			
Work Stoppage/Not Completed	AJ27d	0.2296																			
Work Stoppage/Not Completed	AP24b	0.1893																			
Work Stoppage/Not Completed	AS23c-2	0.2116																			
Work Stoppage/Not Completed	AR22c	0.1543																			
Work Stoppage/Not Completed	AT21b-2	0.1644																			
Work Stoppage/Not Completed	AN25b	0.2296																			
Work Stoppage/Not Completed	AN24d	0.2296																			
Work Stoppage/Not Completed	AH27c	0.2296																			
Work Stoppage/Not Completed	AH28b	0.1977																			
Work Stoppage/Not Completed	AS22a	0.2027																			
Work Stoppage/Not Completed	AJ26b	0.2295																			
Work Stoppage/Not Completed	AH27b	0.2296																			
Work Stoppage/Not Completed	AJ28a	0.2296																			
Work Stoppage/Not Completed	AS24c-2	0.1598																			
Work Stoppage/Not Completed	AX23a-1	0.0512																			
Work Stoppage/Not Completed	AN24c	0.2296																			
Work Stoppage/Not Completed	AP24d	0.2296																			
Work Stoppage/Not Completed	AP24c	0.2167																			
Work Stoppage/Not Completed	AP23d	0.2296																			
Work Stoppage/Not Completed	AX19b	0.1273																			
Work Stoppage/Not Completed	AS25c-2	0.0068																			
Work Stoppage/Not Completed	AT22b	0.2296																			
Work Stoppage/Not Completed	AS23b-1	0.2239																			
Work Stoppage/Not Completed	AY19d	0.2296																			
Work Stoppage/Not Completed	AX19a	0.1998																			
Work Stoppage/Not Completed	AY17c	0.2319																			
Work Stoppage/Not Completed	AW19a	0.1339																			
Work Stoppage/Not Completed	AX18b	0.2229																			
Work Stoppage/Not Completed	AY18b	0.2296																			
Work Stoppage/Not Completed	AW17d	0.2711																			
Work Stoppage/Not Completed	AX17d	0.2514																			
Work Stoppage/Not Completed	AX20a	0.2051																			
Work Stoppage/Not Completed	AX20c	0.1560																			
Work Stoppage/Not Completed	AX17a	0.2574																			
Work Stoppage/Not Completed	AW17b	0.2940																			
Work Stoppage/Not Completed	AW17c	0.2859																			
Work Stoppage/Not Completed	AY18a	0.2296																			
Work Stoppage/Not Completed	AX21c	0.2296																			
Work Stoppage/Not Completed	AX22a-2	0.1427																			
Work Stoppage/Not Completed	AS24d-2	0.0719																			
Work Stoppage/Not Completed	BA17a	0.2274																			
Work Stoppage/Not Completed	AY18c	0.2296																			
Work Stoppage/Not Completed	AZ19c	0.2296																			
Work Stoppage/Not Completed	AX24a-2	0.2216																			
Work Stoppage/Not Completed	AS22c-2	0.0844																			
Work Stoppage/Not Completed	AX24d-2	0.0545																			
Work Stoppage/Not Completed	AX23b-2	0.1874																			
Work Stoppage/Not Completed	AU25c-2	0.1661																			
Work Stoppage/Not Completed	AT21b-1	0.0652																			
Work Stoppage/Not Completed	AW26a-2	0.0036																			
Work Stoppage/Not Completed	AX25a-2	0.2139																			
Work Stoppage/Not Completed	AT25a-2	0.2085																			
Work Stoppage/Not Completed	AX23a-2	0.1829																			
Work Stoppage/Not Completed	AU21a	0.2326																			
Work Stoppage/Not Completed	AX23d	0.2250																			
Work Stoppage/Not Completed	AV25d-2	0.0585																			
Work Stoppage/Not Completed	AX23b-1	0.0376																			
Work Stoppage/Not Completed	AX24a-1	0.0080																			
Work Stoppage/Not Completed	BD22	0.9183																			
Work Stoppage/Not Completed	AX25b-2	0.1286																			
Work Stoppage/Not Completed	AW25c	0.2516																			
Work Stoppage/Not Completed	AX23c	0.2341																			
Work Stoppage/Not Completed	AW25d	0.2516																			
Work Stoppage/Not Completed	AV25a-2	0.2026																			
Work Stoppage/Not Completed	AX26c	0.2296																			

TABLE B-1 GRID TRACKING LOG

Category	Grid #	Acres	Acres Completed	Team No. [1]	Date Sweep Started	Date Sweep Completed	Anomalies/Digs [2, 3]	MD (Lbs.)	Non-MD (Lbs.)	Qnty. MEC (w/ Barcode) and MDEH (w/o Barcode) [4]	QC Pass Date	Acres QC'd	QC Fail Date	Date ReSweep Completed	QA Submission Date	Acres Submitted for QA	QA Pass Date	Acres QA'd	QA Fail Date	Date ReSweep Completed	Form 6048 #
Work Stoppage/Not Completed	AX21b1	0.1667																			
Work Stoppage/Not Completed	AW23c	0.2566																			
Work Stoppage/Not Completed	AX21b2	0.0629																			
Work Stoppage/Not Completed	AX21d	0.2296																			
Work Stoppage/Not Completed	AW26c-1	0.0773																			
Work Stoppage/Not Completed	AX25d	0.2296																			
Work Stoppage/Not Completed	AW26b	0.2075																			
Work Stoppage/Not Completed	AU24d	0.2296																			
Work Stoppage/Not Completed	AW26a-1	0.2040																			
Work Stoppage/Not Completed	AS22c-1	0.1451																			
Work Stoppage/Not Completed	AV26c	0.2296																			
Work Stoppage/Not Completed	AV26d	0.2296																			
Work Stoppage/Not Completed	AV25b-1	0.2287																			
Work Stoppage/Not Completed	AU25d-1	0.2296																			
Work Stoppage/Not Completed	AT25b-2	0.0374																			
Work Stoppage/Not Completed	AV25a-1	0.0270																			
Work Stoppage/Not Completed	AT24a	0.2296																			
Work Stoppage/Not Completed	AU26c	0.2296																			
Work Stoppage/Not Completed	AV26a	0.2296																			
Work Stoppage/Not Completed	AR22d	0.2296																			
Work Stoppage/Not Completed	AT22c	0.2296																			
Work Stoppage/Not Completed	AS22d-1	0.0478																			
Work Stoppage/Not Completed	AN26d	0.2296																			
Work Stoppage/Not Completed	AT25b-1	0.1922																			
Work Stoppage/Not Completed	AS22d-2	0.1817																			
Work Stoppage/Not Completed	AT22a	0.2296																			
Work Stoppage/Not Completed	AS25d	0.2296																			
Work Stoppage/Not Completed	AR24a	0.2296																			
Work Stoppage/Not Completed	AS23a	0.2341																			
Work Stoppage/Not Completed	AS22b	0.2296																			
Work Stoppage/Not Completed	AS24a	0.2296																			
Work Stoppage/Not Completed	AS23d-2	0.2202																			
Work Stoppage/Not Completed	AR24b	0.2296																			
Work Stoppage/Not Completed	AS23b-2	0.0011																			
Work Stoppage/Not Completed	AS24d-1	0.1577																			
Work Stoppage/Not Completed	AH27d	0.2296																			
Work Stoppage/Not Completed	AQ23c	0.2296																			
Work Stoppage/Not Completed	AQ23a	0.2296																			
Work Stoppage/Not Completed	AJ27b	0.2296																			
Work Stoppage/Not Completed	AJ27a	0.2296																			
Work Stoppage/Not Completed	BL19c	0.2296																			
Work Stoppage/Not Completed	BP21	0.3605																			
Work Stoppage/Not Completed	BP17	0.9183																			
Work Stoppage/Not Completed	AR23a	0.2307																			
Work Stoppage/Not Completed	AQ23d	0.2296																			
Work Stoppage/Not Completed	BG20	0.9183																			
Work Stoppage/Not Completed	AW19c	0.1444																			
Work Stoppage/Not Completed	BA18b	0.2296																			
Work Stoppage/Not Completed	AE30	0.9183																			
Work Stoppage/Not Completed	AP25a	0.2296																			
Work Stoppage/Not Completed	AE28	1.3104																			
Work Stoppage/Not Completed	AE21	0.8568																			
Work Stoppage/Not Completed	AD22	0.9183																			
Work Stoppage/Not Completed	AJ27c	0.2296																			
Work Stoppage/Not Completed	AV10d	0.2292																			
Work Stoppage/Not Completed	AW10d	0.2296																			
Work Stoppage/Not Completed	AW10b	0.2299																			
Work Stoppage/Not Completed	AX18d	0.2296																			
Work Stoppage/Not Completed	AX17b	0.2665																			
Work Stoppage/Not Completed	AY19a	0.2223																			
Work Stoppage/Not Completed	AY17b	0.2394																			
Work Stoppage/Not Completed	BA17b	0.2263																			
Work Stoppage/Not Completed	AX17c	0.2424																			
Work Stoppage/Not Completed	AZ17d	0.2241																			
Work Stoppage/Not Completed	AX22a-1	0.0869																			
Work Stoppage/Not Completed	AX22b-1	0.0679																			
Work Stoppage/Not Completed	AX22d	0.2296																			
Work Stoppage/Not Completed	AW10a	0.2296																			
Work Stoppage/Not Completed	BE19	0.9183																			
Work Stoppage/Not Completed	AW10c	0.2296																			
Work Stoppage/Not Completed	AX9	0.9183																			
Work Stoppage/Not Completed	BC9a	0.2296																			
Work Stoppage/Not Completed	BC8d	0.2296																			
Work Stoppage/Not Completed	BD20	0.9183																			
Work Stoppage/Not Completed	AY25b	0.2296																			
Work Stoppage/Not Completed	AX24d-1	0.1751																			
Work Stoppage/Not Completed	BE22	0.9183																			
Work Stoppage/Not Completed	AY26b	0.2296																			
Work Stoppage/Not Completed	AX26d	0.2296																			
Work Stoppage/Not Completed	AU25c-1	0.0634																			
Work Stoppage/Not Completed	AW25b-1	0.0580																			
Work Stoppage/Not Completed	BQ22	1.3238																			
Work Stoppage/Not Completed	BV23	0.8552																			
Work Stoppage/Not Completed	AZ9d	0.2296																			
Work Stoppage/Not Completed	AZ10c	0.2296																			
Work Stoppage/Not Completed	AZ17a	0.2229																			
Work Stoppage/Not Completed	AY17a	0.2394																			
Work Stoppage/Not Completed	AV10a	0.2296																			
Work Stoppage/Not Completed	AV10b	0.2296																			
Work Stoppage/Not Completed	AL11	0.9566																			
Work Stoppage/Not Completed	AS25c-1	0.2227																			
Work Stoppage/Not Completed	AQ23b	0.2296																			
Work Stoppage/Not Completed	AQ25d	0.2296																			
Work Stoppage/Not Completed	AN26b	0.2296																			
Work Stoppage/Not Completed	AN25a	0.2296																			

TABLE B-1 GRID TRACKING LOG

Category	Grid #	Acres	Acres Completed	Team No. [1]	Date Sweep Started	Date Sweep Completed	Anomalies/Digs [2, 3]	MD (Lbs.)	Non-MD (Lbs.)	Qnty. MEC (w/ Barcode) and MDEH (w/o Barcode) [4]	QC Pass Date	Acres QC'd	QC Fail Date	Date ReSweep Completed	QA Submission Date	Acres Submitted for QA	QA Pass Date	Acres QA'd	QA Fail Date	Date ReSweep Completed	Form 6048 #
Work Stoppage/Not Completed	AN25c	0.2296																			
Work Stoppage/Not Completed	AP25c	0.2296																			
Work Stoppage/Not Completed	BE8b	0.2296																			
Work Stoppage/Not Completed	AC21	0.9183																			
Work Stoppage/Not Completed	AC22	0.9183																			
Work Stoppage/Not Completed	BG22	0.9183																			
Work Stoppage/Not Completed	BF23	0.9183																			
Work Stoppage/Not Completed	BA8c	0.2296																			
Work Stoppage/Not Completed	BD9d	0.2296																			
Work Stoppage/Not Completed	BD10c	0.2296																			
Work Stoppage/Not Completed	BD9b	0.2296																			
Work Stoppage/Not Completed	BD18	1.2605																			
Work Stoppage/Not Completed	BD19	0.9183																			
Work Stoppage/Not Completed	BB9a	0.2296																			
Work Stoppage/Not Completed	BB9c	0.2296																			
Work Stoppage/Not Completed	BA8d	0.2296																			
Work Stoppage/Not Completed	BA8b	0.2296																			
Work Stoppage/Not Completed	BC7d	0.1763																			
Work Stoppage/Not Completed	BB8d	0.2296																			
Work Stoppage/Not Completed	AY17d	0.2319																			
Work Stoppage/Not Completed	AZ18c	0.2296																			
Work Stoppage/Not Completed	AZ19a	0.2296																			
Work Stoppage/Not Completed	AZ18b	0.2296																			
Work Stoppage/Not Completed	AY19c	0.2296																			
Work Stoppage/Not Completed	BS19	0.9183																			
Work Stoppage/Not Completed	BR18	0.9183																			
Work Stoppage/Not Completed	BV22	0.9814																			
Work Stoppage/Not Completed	BS18	0.9183																			
Work Stoppage/Not Completed	BC9c	0.2296																			
Work Stoppage/Not Completed	BA9b	0.2296																			
Work Stoppage/Not Completed	AZ9a	0.2296																			
Work Stoppage/Not Completed	BA9a	0.2296																			
Work Stoppage/Not Completed	AN24b	0.2296																			
Work Stoppage/Not Completed	AN25d	0.2296																			
Work Stoppage/Not Completed	AR25a	0.2296																			
Work Stoppage/Not Completed	AN26c	0.2296																			
Work Stoppage/Not Completed	AP26c	0.2296																			
Work Stoppage/Not Completed	AU25b-1	0.2296																			
Work Stoppage/Not Completed	BS17	0.9183																			
Work Stoppage/Not Completed	BU24	0.9183																			
Work Stoppage/Not Completed	BH23	0.9183																			
Work Stoppage/Not Completed	BR25	0.9183																			
Work Stoppage/Not Completed	AZ26d	0.2296																			
Work Stoppage/Not Completed	BR17	0.9183																			
Work Stoppage/Not Completed	BE27	0.9183																			
Work Stoppage/Not Completed	BP23	0.9729																			
Work Stoppage/Not Completed	BA26a	0.2296																			
Work Stoppage/Not Completed	CA28	1.3639																			
Work Stoppage/Not Completed	BN22	0.9056																			
Work Stoppage/Not Completed	BU18	0.9183																			
Work Stoppage/Not Completed	BT18	0.9183																			
Work Stoppage/Not Completed	BW18	0.9183																			
Work Stoppage/Not Completed	BT19	0.9183																			
Work Stoppage/Not Completed	BT20	0.9183																			
Work Stoppage/Not Completed	BR22	1.1714																			
Work Stoppage/Not Completed	BS20	0.9183																			
Work Stoppage/Not Completed	BR21	0.6651																			
Work Stoppage/Not Completed	BR19	0.9183																			
Work Stoppage/Not Completed	BX17	0.9183																			
Work Stoppage/Not Completed	BX19	0.9183																			
Work Stoppage/Not Completed	BX18	0.9183																			
Work Stoppage/Not Completed	BY27	0.9183																			
Work Stoppage/Not Completed	BV18	0.9183																			
Work Stoppage/Not Completed	BP22	1.4734																			
Work Stoppage/Not Completed	BQ19	0.9183																			
Work Stoppage/Not Completed	BP20	0.9183																			
Work Stoppage/Not Completed	AE29	0.9183																			
Work Stoppage/Not Completed	AX24c-1	0.2216																			
Work Stoppage/Not Completed	AX25c-1	0.2214																			
Work Stoppage/Not Completed	AN26a	0.2296																			
Work Stoppage/Not Completed	AP26a	0.2296																			
Work Stoppage/Not Completed	AQ24b	0.2296																			
Work Stoppage/Not Completed	AQ24d	0.2296																			
Work Stoppage/Not Completed	AR24d	0.2296																			
Work Stoppage/Not Completed	AQ24a	0.2296																			
Work Stoppage/Not Completed	AZ17b	0.2267																			
Work Stoppage/Not Completed	AZ17c	0.2209																			
Work Stoppage/Not Completed	AQ25a	0.2296																			
Work Stoppage/Not Completed	AP25b	0.2296																			
Work Stoppage/Not Completed	AQ25b	0.2296																			
Work Stoppage/Not Completed	AQ25c	0.2296																			
Work Stoppage/Not Completed	BG23	0.9183																			
Work Stoppage/Not Completed	AQ26a	0.2296																			
Work Stoppage/Not Completed	AE22	0.7131																			
Work Stoppage/Not Completed	AR24c	0.2296																			
Work Stoppage/Not Completed	AQ24c	0.2296																			
Work Stoppage/Not Completed	AR23c	0.2330																			
Work Stoppage/Not Completed	AP25d	0.2296																			
Work Stoppage/Not Completed	AY18d	0.2296																			
Work Stoppage/Not Completed	BC19	0.5210																			
Work Stoppage/Not Completed	BK22	0.9183																			
Work Stoppage/Not Completed	AQ26d	0.2296																			
Work Stoppage/Not Completed	AT25c-1	0.0061																			
Work Stoppage/Not Completed	BD24	0.9183																			
Work Stoppage/Not Completed	BB8b	0.2296																			

TABLE B-1 GRID TRACKING LOG

Category	Grid #	Acres	Acres Completed	Team No. [1]	Date Sweep Started	Date Sweep Completed	Anomalies/Digs [2, 3]	MD (Lbs.)	Non-MD (Lbs.)	Qnty. MEC (w/ Barcode) and MDEH (w/o Barcode) [4]	QC Pass Date	Acres QC'd	QC Fail Date	Date ReSweep Completed	QA Submission Date	Acres Submitted for QA	QA Pass Date	Acres QA'd	QA Fail Date	Date ReSweep Completed	Form 6048 #
Work Stoppage/Not Completed	BC8b	0.2296																			
Work Stoppage/Not Completed	BC8c	0.2296																			
Work Stoppage/Not Completed	AY26a	0.2296																			
Work Stoppage/Not Completed	BZ27	1.1015																			
Work Stoppage/Not Completed	BX26	0.9183																			
Work Stoppage/Not Completed	BY26	0.9172																			
Work Stoppage/Not Completed	BZ26	0.7362																			
Work Stoppage/Not Completed	BW23	0.6494																			
Work Stoppage/Not Completed	BW19	0.9183																			
Work Stoppage/Not Completed	BS22	1.0191																			
Work Stoppage/Not Completed	BT23	0.9183																			
Work Stoppage/Not Completed	CB28	0.8914																			
Work Stoppage/Not Completed	CF30	0.9017																			
Work Stoppage/Not Completed	CG30	0.6218																			
Work Stoppage/Not Completed	AZ25c	0.2296																			
Work Stoppage/Not Completed	AZ25b	0.2296																			
Work Stoppage/Not Completed	BC26	0.7112																			
Work Stoppage/Not Completed	BE23	0.9183																			
Work Stoppage/Not Completed	BD25	0.9183																			
Work Stoppage/Not Completed	BA24b	0.2296																			
Work Stoppage/Not Completed	BF22	0.9183																			
Work Stoppage/Not Completed	BE29	0.9183																			
Work Stoppage/Not Completed	BD23	0.9183																			
Work Stoppage/Not Completed	BQ21	0.5127																			
Work Stoppage/Not Completed	BS21	0.8175																			
Work Stoppage/Not Completed	BX21	0.9183																			
Work Stoppage/Not Completed	BP18	0.9183																			
Work Stoppage/Not Completed	BU19	0.9183																			
Work Stoppage/Not Completed	BU21	0.9183																			
Work Stoppage/Not Completed	BY24	0.6002																			
Work Stoppage/Not Completed	BY25	1.0636																			
Work Stoppage/Not Completed	BV25	0.9183																			
Work Stoppage/Not Completed	BV24	0.9183																			
Work Stoppage/Not Completed	BW24	0.9183																			
Work Stoppage/Not Completed	BZ25	1.0911																			
Work Stoppage/Not Completed	BU20	0.9183																			
Work Stoppage/Not Completed	BQ18	0.9183																			
Work Stoppage/Not Completed	BP19	0.9183																			
Work Stoppage/Not Completed	BV19	0.9183																			
Work Stoppage/Not Completed	BQ20	0.9183																			
Work Stoppage/Not Completed	BV20	0.9183																			
Work Stoppage/Not Completed	BU22	0.5934																			
Work Stoppage/Not Completed	BW22	1.1871																			
Work Stoppage/Not Completed	BX24	1.1874																			
Work Stoppage/Not Completed	BZ24	0.9183																			
Work Stoppage/Not Completed	AQ26b	0.2296																			
Work Stoppage/Not Completed	AR26b	0.2296																			
Work Stoppage/Not Completed	BS23	0.9183																			
Work Stoppage/Not Completed	BS24	0.9183																			
Work Stoppage/Not Completed	BW20	0.9183																			
Work Stoppage/Not Completed	BW21	0.9183																			
Work Stoppage/Not Completed	BX25	0.9183																			
Work Stoppage/Not Completed	BA26b	0.2296																			
Work Stoppage/Not Completed	AZ24d	0.2296																			
Work Stoppage/Not Completed	BC25	0.6805																			
Work Stoppage/Not Completed	AZ26a	0.2296																			
Work Stoppage/Not Completed	AZ26b	0.2296																			
Work Stoppage/Not Completed	BG24	0.9183																			
Work Stoppage/Not Completed	BE24	0.9183																			
Work Stoppage/Not Completed	BF24	0.9183																			
Work Stoppage/Not Completed	BE26	0.9183																			
Work Stoppage/Not Completed	BE25	0.9183																			
Work Stoppage/Not Completed	BD27	0.9183																			
Work Stoppage/Not Completed	BD26	0.9183																			
Work Stoppage/Not Completed	BA26d	0.2296																			
Work Stoppage/Not Completed	BA26c	0.2296																			
Work Stoppage/Not Completed	BS25	0.9183																			
Work Stoppage/Not Completed	BR24	0.9183																			
Work Stoppage/Not Completed	BT24	0.9183																			
Work Stoppage/Not Completed	BV21	0.9183																			
Work Stoppage/Not Completed	BX20	0.9183																			
Work Stoppage/Not Completed	BD28	0.9183																			
Work Stoppage/Not Completed	BE28	0.9183																			
Work Stoppage/Not Completed	BA25d	0.2296																			
Work Stoppage/Not Completed	BG25	0.9183																			
Work Stoppage/Not Completed	BF29	0.9183																			
Work Stoppage/Not Completed	AR25b	0.2296																			
Work Stoppage/Not Completed	AU26b	0.2296																			
Work Stoppage/Not Completed	AQ26c	0.2296																			
Work Stoppage/Not Completed	AT26a	0.2296																			
Work Stoppage/Not Completed	AR26a	0.2296																			
Work Stoppage/Not Completed	AV26b	0.2296																			
Work Stoppage/Not Completed	AV25d-1	0.1711																			
Work Stoppage/Not Completed	AU26d	0.2296																			
Work Stoppage/Not Completed	AR26c	0.2296																			
Work Stoppage/Not Completed	AT25d-1	0.2191																			
Work Stoppage/Not Completed	AS26a	0.2296																			
Work Stoppage/Not Completed	AR25d	0.2296																			
Work Stoppage/Not Completed	AS26c	0.2296																			
Work Stoppage/Not Completed	AS25b	0.2296																			
Work Stoppage/Not Completed	AT26d	0.2296																			
Work Stoppage/Not Completed	AU26a	0.2296																			
Work Stoppage/Not Completed	AT26c	0.2296																			
Work Stoppage/Not Completed	BA25b	0.2296																			
Work Stoppage/Not Completed	BA24d	0.2296																			

TABLE B-1 GRID TRACKING LOG

Category	Grid #	Acres	Acres Completed	Team No. [1]	Date Sweep Started	Date Sweep Completed	Anomalies/Digs [2, 3]	MD (Lbs.)	Non-MD (Lbs.)	Qnty. MEC (w/ Barcode) and MDEH (w/o Barcode) [4]	QC Pass Date	Acres QC'd	QC Fail Date	Date ReSweep Completed	QA Submission Date	Acres Submitted for QA	QA Pass Date	Acres QA'd	QA Fail Date	Date ReSweep Completed	Form 6048 #
Work Stoppage/Not Completed	BA25c	0.2296																			
Work Stoppage/Not Completed	BA25a	0.2296																			
Work Stoppage/Not Completed	AZ25d	0.2296																			
Work Stoppage/Not Completed	BC27	0.7590																			
Work Stoppage/Not Completed	AY25d	0.2296																			
Work Stoppage/Not Completed	AZ26c	0.2296																			
Work Stoppage/Not Completed	AY26c	0.2296																			
Work Stoppage/Not Completed	BF25	0.9183																			
Work Stoppage/Not Completed	BF26	0.9183																			
Work Stoppage/Not Completed	BF28	0.9183																			
Work Stoppage/Not Completed	AY26d	0.2296																			
Work Stoppage/Not Completed	BF27	0.9183																			
Work Stoppage/Not Completed	BC28	0.8128																			
Work Stoppage/Not Completed	AS24c-1	0.0697																			
Work Stoppage/Not Completed	AR25c	0.2296																			
Work Stoppage/Not Completed	AS25a	0.2296																			
Work Stoppage/Not Completed	AR23b	0.2284																			
Work Stoppage/Not Completed	AR23d	0.2262																			
Work Stoppage/Not Completed	AY20a	0.0485																			
Work Stoppage/Not Completed	AX20d	0.2296																			
Work Stoppage/Not Completed	AZ18d	0.2296																			
Work Stoppage/Not Completed	AX22c	0.2296																			
Work Stoppage/Not Completed	AS21d-2	0.0005																			
Work Stoppage/Not Completed	AT21a-2	0.0408																			
Work Stoppage/Not Completed	AX26a-1	0.2010																			
Work Stoppage/Not Completed	AU25a-2	0.1853																			
Work Stoppage/Not Completed	AT23a	0.2341																			
Work Stoppage/Not Completed	AW25b-2	0.1496																			
Work Stoppage/Not Completed	AX26a-2	0.0286																			
Work Stoppage/Not Completed	AT22d	0.2296																			
Work Stoppage/Not Completed	AX21a1	0.1931																			
Work Stoppage/Not Completed	AS23c-1	0.0225																			
Work Stoppage/Not Completed	AW21d	0.2516																			
Work Stoppage/Not Completed	AX22b-2	0.1617																			
Work Stoppage/Not Completed	AU25a-1	0.0442																			
Work Stoppage/Not Completed	AU24b	0.2296																			
Work Stoppage/Not Completed	AT24d	0.2296																			
Work Stoppage/Not Completed	AS23d-1	0.0048																			
Work Stoppage/Not Completed	AU23d	0.2250																			
Work Stoppage/Not Completed	AX24b	0.2296																			
Work Stoppage/Not Completed	AX25c-2	0.0081																			
Work Stoppage/Not Completed	AX25a-1	0.0157																			
Work Stoppage/Not Completed	AX24c-2	0.0080																			
Work Stoppage/Not Completed	AW23b	0.2034																			
Work Stoppage/Not Completed	AU23b	0.2250																			
Work Stoppage/Not Completed	AT23c	0.2341																			
Work Stoppage/Not Completed	AW24a	0.2075																			
Work Stoppage/Not Completed	AT25a-1	0.0210																			
Work Stoppage/Not Completed	AS24b	0.2296																			
Work Stoppage/Not Completed	AT24b	0.2296																			
Work Stoppage/Not Completed	AT24c	0.2296																			
Work Stoppage/Not Completed	AU24a	0.2296																			
Work Stoppage/Not Completed	AT25d-2	0.0105																			
Work Stoppage/Not Completed	AV24d	0.2296																			
Work Stoppage/Not Completed	AV25c	0.2295																			
Work Stoppage/Not Completed	AV25b-2	0.0009																			
Work Stoppage/Not Completed	AV24b	0.2296																			
Work Stoppage/Not Completed	AW22d	0.2516																			
Work Stoppage/Not Completed	AV24c	0.2296																			
Work Stoppage/Not Completed	AV24a	0.2296																			
Work Stoppage/Not Completed	AU24c	0.2296																			
Work Stoppage/Not Completed	AV23b	0.2250																			
Work Stoppage/Not Completed	AV23d	0.2250																			
Work Stoppage/Not Completed	AT23b	0.2250																			
Work Stoppage/Not Completed	AT23d	0.2250																			
Work Stoppage/Not Completed	AW22c	0.2516																			
Work Stoppage/Not Completed	AW24b	0.2075																			
Work Stoppage/Not Completed	AW25a	0.2075																			
CAMU MDEH Totals [5]	NA	NA	NA	NA	NA	NA	NA	NA	NA	33529	NA	NA	NA	NA	NA	NA	NA	NA	NA	NA	NA

Notes:
1 - Typical Team Composition: 14-man team for Inner Fence Grids; 7-man team for Kickout Area Grids. For Inner Fence Grids clearance (performed by multiple teams), only lead team number is shown.
2 - KOA non-ICM and KOA ICM Grids: includes surface and subsurface anomaly/dig counts for initial grid clearance; also includes counts from any re-sweep efforts following QC/QA failure. Re-sweep data has been documented on additional grid sheets completed at the time of re-sweep.
3 - Inner Fence Grids: includes surface anomaly counts for initial grid clearance; also includes counts from any re-sweep efforts following QC/QA failure. Re-sweep data has been documented on additional grid sheets completed at the time of re-sweep.
4 - Quantities indicated reflect the final count after inspection by the demo team, and QC verification by SUXOS/UXOSO/UXOQCS. The final count may not match the numbers on the grid sheet as filled in by the UXO clearance team.
5 - See Table B-2 for comprehensive CAMU MDEH tracking.
NA = Not Applicable
CAMU = Corrective Action Managment
Lbs = pounds
MDEH = Material Documented as an Explosive Hazard
MD = munitions debris
MEC = munitions and explosives of concern
QA = quality assurance
QC = quality control
KOA = Kickout Area
ICM = Improved Conventional Munitions
UXO = unexploded ordnance
SUXOS = Senior UXO Supervisor
UXOSO = UXO Safety Officer
UXOQCS = UXO Quality Control Specialist

9287

This Page Intentionally Left Blank

Table B-2
CAMU Treatment Summary

This Page Intentionally Left Blank

Table B-2 CAMU Treatment Summary

Date	Disposal By	Record No.	MDEH-F	MDEH-nF	Total MDEH (w/o Barcode)
5/19/2016	Burn	FWDA 0145	210	219	429
5/25/2016	Burn	FWDA 0146	0	2,111	2,111
5/31/2016	Burn	FWDA 0148	1,409	241	1,650
8/20/2016	Burn	FWDA 0229	996	790	1,786
8/27/2016	Demo Shot	FWDA 0234	2	0	2
8/27/2016	Burn	FWDA 0238	836	1,083	1,919
9/17/2016	Burn	FWDA 0279	875	831	1,706
9/24/2016	Burn	FWDA 0309	779	567	1,346
10/12/2016	Burn	FWDA 0354	630	1,094	1,724
10/15/2016	Burn	FWDA 0355	944	897	1,841
10/20/2016	Burn	FWDA 0356	749	1,072	1,821
10/22/2016	Burn	FWDA 0359	1,054	753	1,807
10/26/2016	Burn	FWDA 0360	1,341	507	1,848
11/5/2016	Burn	FWDA 0365	511	1,111	1,622
11/10/2016	Burn	FWDA 0372	1,261	673	1,934
11/12/2016	Burn	FWDA 0401	1,106	929	2,035
11/15/2016	Burn	FWDA 0405	1,082	688	1,770
12/2/2016	Burn	FWDA 0432	1,221	592	1,813
12/5/2016	Burn	FWDA 0433	782	902	1,684
12/7/2016	Burn	FWDA 0434	748	1,239	1,987
12/14/2016	Demo Shot	FWDA 0439	0	4	4
12/14/2016	Burn	FWDA 0440	0	690	690
				Extended Total	**33,529**

Notes:

FWDA = Fort Wingate Depot Activity

MDEH = Material Documented as an Explosive Hazard

MDEH-F = MDEH - Fuze

MDEH-nF = MDEH - Non-Fuze

This Page Intentionally Left Blank

Table B-3
UXO Data

This Page Intentionally Left Blank

Table B-3 UXO Data KOA

easting	northing	parcel	area	oemodint	dat_source	narrative	fin_disp	init_disp	depth_inch	oe_file_name	easting2	northing2
2495466.68	1614405.263	1	KOA, Parcel 1	Slap Flare	JV, 2015	Slap Flare	Removed	MEC	0-0.5	FWDA_UXO_JV2015_V01.xls	718090.659	3923901.583
2495706.537	1613831.195	1	KOA, Parcel 1	Projectile, 75mm, WP	JV, 2015	Projectile, 75mm, WP	Removed	MEC	0-0.5	FWDA_UXO_JV2015_V01.xls	718169.354	3923729.004
2494898.746	1613625.638	1	KOA, Parcel 1	Projectile, 75mm, WP	JV, 2015	Projectile, 75mm, WP	Removed	MEC	0-0.5	FWDA_UXO_JV2015_V01.xls	717925.222	3923658.477
2490596.673	1609865.281	1	KOA, Parcel 1	Projectile, 40mm	JV, 2015	Projectile, 40mm	Removed	MEC	0-0.5	FWDA_UXO_JV2015_V01.xls	716651.085	3922470.648
2490819.406	1609991.227	1	KOA, Parcel 1	Mine, Bounding, M2A1	JV, 2015	Mine, Bounding, M2A1	Removed	MEC	0-0.5	FWDA_UXO_JV2015_V01.xls	716717.723	3922511.199
2490986.838	1609997.15	1	KOA, Parcel 1	Projectile, 40mm	JV, 2015	Projectile, 40mm	Removed	MEC	0-0.5	FWDA_UXO_JV2015_V01.xls	716768.682	3922514.639
2491198.184	1609987.454	1	KOA, Parcel 1	Mine, Bounding, M2A1	JV, 2015	Mine, Bounding, M2A1	Removed	MEC	0-0.5	FWDA_UXO_JV2015_V01.xls	716833.175	3922513.749
2491261.433	1609230.798	1	KOA, Parcel 1	Projectile, 40mm	JV, 2015	Projectile, 40mm	Removed	MEC	0-0.5	FWDA_UXO_JV2015_V01.xls	716859.838	3922283.81
2493386.716	1609976.781	1	KOA, Parcel 1	Projectile, 75mm, WP	JV, 2015	Projectile, 75mm, WP	Removed	MEC	0-0.5	FWDA_UXO_JV2015_V01.xls	717500.139	3922531.873
2491183.074	1615852.903	1	KOA, Parcel 1	Fuze, MK 149	JV, 2015	Fuze, MK 149	Removed	MEC	0-0.5	FWDA_UXO_JV2015_V01.xls	716771.271	3924300.835
2490114.314	1608588.637	1	KOA, Parcel 1	Projectile, 75mm, WP	JV, 2015	Projectile, 75mm, WP	Removed	MEC	0-0.5	FWDA_UXO_JV2015_V01.xls	716516.576	3922076.937
2489941.057	1609270.063	1	KOA, Parcel 1	Projectile, 75mm, WP	JV, 2015	Projectile, 75mm, WP	Removed	MEC	0-0.5	FWDA_UXO_JV2015_V01.xls	716457.129	3922282.878
2489730.345	1609680.382	1	KOA, Parcel 1	Projectile, 75mm, WP	JV, 2015	Projectile, 75mm, WP	Removed	MEC	0-0.5	FWDA_UXO_JV2015_V01.xls	716388.917	3922405.846
2489708.126	1609878.162	1	KOA, Parcel 1	Projectile, 40mm	JV, 2015	Projectile, 40mm	Removed	MEC	0-0.5	FWDA_UXO_JV2015_V01.xls	716380.215	3922465.894
2487732.601	1609876.387	1	KOA, Parcel 1	Projectile, 40mm, MK2	JV, 2015	Projectile, 40mm, MK2	Removed	MEC	0-0.5	FWDA_UXO_JV2015_V01.xls	715778.282	3922446.058
2488403.436	1609855.122	1	KOA, Parcel 1	Mine, Bounding, M2A1	JV, 2015	Mine, Bounding, M2A1	Removed	MEC	0-0.5	FWDA_UXO_JV2015_V01.xls	715982.895	3922446.131
2487231.073	1609951.074	1	KOA, Parcel 1	Projectile, 40mm, MK2	JV, 2015	Projectile, 40mm, MK2	Removed	MEC	0-0.5	FWDA_UXO_JV2015_V01.xls	715624.735	3922463.917
2487693.879	1608993.752	1	KOA, Parcel 1	Projectile, 75mm, WP, M64	JV, 2015	Projectile, 75mm, WP, M64	Removed	MEC	0-0.5	FWDA_UXO_JV2015_V01.xls	715775.104	3922176.738
2491623.686	1622186.657	2	KOA, Parcel 2	Projectile, 37mm, M54	JV, 2015	Projectile, 37mm, M54	Removed	MEC	0-0.5	FWDA_UXO_JV2015_V01.xls	716843.627	3926235.07
2490112.442	1619011.01	2	KOA, Parcel 2	Fuze, MK 149	JV, 2015	Fuze, MK 149	Removed	MEC	0-0.5	FWDA_UXO_JV2015_V01.xls	716414.183	3925252.663
2490112.711	1619010.754	2	KOA, Parcel 2	Fuze, MK 149	JV, 2015	Fuze, MK 149	Removed	MEC	0-0.5	FWDA_UXO_JV2015_V01.xls	716414.267	3925252.588
2490110.231	1619014.82	2	KOA, Parcel 2	Projectile, 40mm	JV, 2015	Projectile, 40mm	Removed	MEC	0-0.5	FWDA_UXO_JV2015_V01.xls	716413.472	3925253.803
2490127.176	1618891.83	2	KOA, Parcel 2	Submunition, 4 lb. Frag Bomb, M83	JV, 2015	Submunition, 4 lb. Frag Bomb, M83	Removed	BIP	0-0.5	FWDA_UXO_JV2015_V01.xls	716419.837	3925216.493
2490036.077	1619759.663	2	KOA, Parcel 2	Projectile, 40mm, MK2	JV, 2015	Projectile, 40mm, MK2	Removed	MEC	0-0.5	FWDA_UXO_JV2015_V01.xls	716383.597	3925480.035
2490483.385	1619062.966	2	KOA, Parcel 2	Fuze, Base Detonating, M66	JV, 2015	Fuze, Base Detonating, M66	Removed	MEC	0-0.5	FWDA_UXO_JV2015_V01.xls	716526.703	3925272.12
2492703.222	1615334.465	2	KOA, Parcel 2	Projectile, 75mm, WP, M64	JV, 2015	Projectile, 75mm, WP, M64	Removed	MEC	0-0.5	FWDA_UXO_JV2015_V01.xls	717239.534	3924157.717
2492420.413	1615356.971	2	KOA, Parcel 2	Projectile, 37mm, M54	JV, 2015	Projectile, 37mm, M54	Removed	MEC	0-0.5	FWDA_UXO_JV2015_V01.xls	717153.141	3924161.812
2492424.199	1615329.124	2	KOA, Parcel 2	Projectile, 40mm, MK2	JV, 2015	Projectile, 40mm, MK2	Removed	MEC	0-0.5	FWDA_UXO_JV2015_V01.xls	717154.567	3924153.364
2492426.867	1615333.441	2	KOA, Parcel 2	Projectile, 40mm, MK2	JV, 2015	Projectile, 40mm, MK2	Removed	MEC	0-0.5	FWDA_UXO_JV2015_V01.xls	717155.337	3924154.705
2492427.055	1615335.279	2	KOA, Parcel 2	Mine, Bounding, M2A1	JV, 2015	Mine, Bounding, M2A1	Removed	MEC	0-0.5	FWDA_UXO_JV2015_V01.xls	717155.377	3924155.267
2492562.716	1615205.968	2	KOA, Parcel 2	Projectile, 40mm, MK2	JV, 2015	Projectile, 40mm, MK2	Removed	MEC	0-0.5	FWDA_UXO_JV2015_V01.xls	717197.977	3924117.191
2492564.183	1615207.157	2	KOA, Parcel 2	Projectile, 40mm, MK2	JV, 2015	Projectile, 40mm, MK2	Removed	MEC	0-0.5	FWDA_UXO_JV2015_V01.xls	717198.412	3924117.567
2492565.646	1615208.073	2	KOA, Parcel 2	Mine, Bounding, M2A1	JV, 2015	Mine, Bounding, M2A1	Removed	MEC	0-0.5	FWDA_UXO_JV2015_V01.xls	717198.849	3924117.861
2492577.534	1615456.375	2	KOA, Parcel 2	Projectile, 37mm, M54	JV, 2015	Projectile, 37mm, M54	Removed	MEC	0-0.5	FWDA_UXO_JV2015_V01.xls	717200.045	3924193.636
2492573.919	1615476.766	2	KOA, Parcel 2	Projectile, 40mm, MK2	JV, 2015	Projectile, 40mm, MK2	Removed	MEC	0-0.5	FWDA_UXO_JV2015_V01.xls	717198.745	3924199.814
2492570.809	1615468.179	2	KOA, Parcel 2	Projectile, 37mm, M54	JV, 2015	Projectile, 37mm, M54	Removed	MEC	0-0.5	FWDA_UXO_JV2015_V01.xls	717197.881	3924197.167
2492572.038	1615466.823	2	KOA, Parcel 2	Fuze, M66	JV, 2015	Fuze, M66	Removed	MEC	0-0.5	FWDA_UXO_JV2015_V01.xls	717198.269	3924196.766
2492572.71	1615464.987	2	KOA, Parcel 2	Projectile, 37mm, M54	JV, 2015	Projectile, 37mm, M54	Removed	MEC	0-0.5	FWDA_UXO_JV2015_V01.xls	717198.491	3924196.213
2492572.11	1615461.225	2	KOA, Parcel 2	Projectile, 40mm, MK2	JV, 2015	Projectile, 40mm, MK2	Removed	MEC	0-0.5	FWDA_UXO_JV2015_V01.xls	717198.345	3924195.061
2492390.737	1615566.368	2	KOA, Parcel 2	Submunition, 4 lb. Frag Bomb, M83	JV, 2015	Submunition, 4 lb. Frag Bomb, M83	Removed	BIP	0-0.5	FWDA_UXO_JV2015_V01.xls	717142.052	3924225.327
2492387.595	1615567.449	2	KOA, Parcel 2	Fuze, Projectile, Variable Time, T73	JV, 2015	Fuze, Projectile, Variable Time, T73	Removed	BIP	0-0.5	FWDA_UXO_JV2015_V01.xls	717141.084	3924225.625
2492262.554	1615875.453	2	KOA, Parcel 2	Submunition, 4 lb. Frag Bomb, M83	JV, 2015	Submunition, 4 lb. Frag Bomb, M83	Removed	BIP	0-0.5	FWDA_UXO_JV2015_V01.xls	717099.974	3924318.254
2492249.321	1615898.962	2	KOA, Parcel 2	Fuze, Projectile, Variable Time, T73	JV, 2015	Fuze, Projectile, Variable Time, T73	Removed	BIP	0-0.5	FWDA_UXO_JV2015_V01.xls	717095.712	3924325.288
2492644.905	1616001.588	2	KOA, Parcel 2	Projectile, 40mm, MK2	JV, 2015	Projectile, 40mm, MK2	Removed	MEC	0-0.5	FWDA_UXO_JV2015_V01.xls	717215.246	3924360.424
2492642.54	1616002.666	2	KOA, Parcel 2	Projectile, 37mm, M54	JV, 2015	Projectile, 37mm, M54	Removed	MEC	0-0.5	FWDA_UXO_JV2015_V01.xls	717214.515	3924360.73
2492639.255	1616002.332	2	KOA, Parcel 2	Projectile, 37mm, M54	JV, 2015	Projectile, 37mm, M54	Removed	MEC	0-0.5	FWDA_UXO_JV2015_V01.xls	717213.518	3924360.596
2491587.217	1619267.495	2	KOA, Parcel 2	Mine, Bounding, M2A1	JV, 2015	Mine, Bounding, M2A1	Removed	MEC	0-0.5	FWDA_UXO_JV2015_V01.xls	716861.047	3925345.229
2493716.475	1615472.841	2	KOA, Parcel 2	Projectile, 90mm, T-91	JV, 2015	Projectile, 90mm, T-91	Removed	MEC	0-0.5	FWDA_UXO_JV2015_V01.xls	717546.927	3924209.782
2493677.613	1615363.089	2	KOA, Parcel 2	Projectile, 75mm, WP, M64	JV, 2015	Projectile, 75mm, WP, M64	Removed	MEC	0-0.5	FWDA_UXO_JV2015_V01.xls	717536.158	3924175.96
2493709.643	1615907.08	2	KOA, Parcel 2	Projectile, 90mm, T-91	JV, 2015	Projectile, 90mm, T-91	Removed	MEC	0-0.5	FWDA_UXO_JV2015_V01.xls	717540.602	3924342.031
2493651.004	1615921.515	2	KOA, Parcel 2	Projectile, 75mm, WP, M64	JV, 2015	Projectile, 75mm, WP, M64	Removed	MEC	0-0.5	FWDA_UXO_JV2015_V01.xls	717522.594	3924345.856
2493848.444	1615872.625	2	KOA, Parcel 2	Projectile, 75mm, WP, M64	JV, 2015	Projectile, 75mm, WP, M64	Removed	MEC	0-0.5	FWDA_UXO_JV2015_V01.xls	717583.233	3924332.888
2493874.414	1615861.245	2	KOA, Parcel 2	Projectile, 75mm, WP, M64	JV, 2015	Projectile, 75mm, WP, M64	Removed	MEC	0-0.5	FWDA_UXO_JV2015_V01.xls	717591.257	3924329.674
2493943.931	1615840.645	2	KOA, Parcel 2	Projectile, 75mm, WP, M64	JV, 2015	Projectile, 75mm, WP, M64	Removed	MEC	0-0.5	FWDA_UXO_JV2015_V01.xls	717612.641	3924324.077
2493865.131	1615590.064	2	KOA, Parcel 2	Projectile, 90mm, T-91	JV, 2015	Projectile, 90mm, T-91	Removed	MEC	0-0.5	FWDA_UXO_JV2015_V01.xls	717591.078	3924246.953

Table B-3 UXO Data KOA

easting	northing	parcel	area	oemodint	dat_source	narrative	fin_disp	init_disp	depth_inch	oe_file_name	easting2	northing2
2491149.631	1619779.671	2	KOA, Parcel 2	Projectile, 75mm, WP, M64	JV, 2015	Projectile, 75mm, WP, M64	Removed	MEC	0-0.5	FWDA_UXO_JV2015_V01.xls	716722.707	3925497.015
2491106.976	1619785.727	2	KOA, Parcel 2	Projectile, 75mm, WP, M64	JV, 2015	Projectile, 75mm, WP, M64	Removed	MEC	0-0.5	FWDA_UXO_JV2015_V01.xls	716709.651	3925498.443
2491109.749	1619928.764	2	KOA, Parcel 2	Mine, Bounding, M2A1	JV, 2015	Mine, Bounding, M2A1	Removed	MEC	0-0.5	FWDA_UXO_JV2015_V01.xls	716709.098	3925542.054
2494484.447	1615876.917	2	KOA, Parcel 2	Projectile, 75mm, WP, M64	JV, 2015	Projectile, 75mm, WP, M64	Removed	MEC	0-0.5	FWDA_UXO_JV2015_V01.xls	717776.985	3924340.411
2494301.227	1616260.83	2	KOA, Parcel 2	Projectile, 75mm, WP, M64	JV, 2015	Projectile, 75mm, WP, M64	Removed	MEC	0-0.5	FWDA_UXO_JV2015_V01.xls	717717.406	3924455.601
2494370.71	1616198.905	2	KOA, Parcel 2	Projectile, 75mm, WP, M64	JV, 2015	Projectile, 75mm, WP, M64	Removed	MEC	0-0.5	FWDA_UXO_JV2015_V01.xls	717739.183	3924437.411
2494229.654	1616578.336	2	KOA, Parcel 2	Projectile, 75mm, WP, M64	JV, 2015	Projectile, 75mm, WP, M64	Removed	MEC	0-0.5	FWDA_UXO_JV2015_V01.xls	717692.494	3924551.648
2488794.653	1616227.179	2	KOA, Parcel 3	Fuze, Rocket, MK 149/145	JV, 2016	Fuze, Rocket, MK 149/145	Removed	MEC	0-0.5	FWDA_UXO_JV2016_V01.xls	716039.851	3924391.541
2488779.002	1616253.079	2	KOA, Parcel 3	Fuze, Rocket, MK 149/145	JV, 2016	Fuze, Rocket, MK 149/145	Removed	MEC	0-0.5	FWDA_UXO_JV2016_V01.xls	716034.829	3924399.28
2488780.44	1616272.488	2	KOA, Parcel 3	Fuze, Rocket, MK 149/145	JV, 2016	Fuze, Rocket, MK 149/145	Removed	MEC	0-0.5	FWDA_UXO_JV2016_V01.xls	716035.078	3924405.208
2488738.732	1616276.578	2	KOA, Parcel 3	Fuze, Nose, Bomb, AN-M120	JV, 2016	Fuze, Nose, Bomb, AN-M120	Removed	MEC	0-0.5	FWDA_UXO_JV2016_V01.xls	716022.329	3924406.047
2488756.427	1616305.071	2	KOA, Parcel 3	Fuze, PD, M52	JV, 2016	Fuze, PD, M52	Removed	MEC	0-0.5	FWDA_UXO_JV2016_V01.xls	716027.443	3924414.902
2488780.822	1616299.616	2	KOA, Parcel 3	Fuze, PD, M56	JV, 2016	Fuze, PD, M56	Removed	MEC	0-0.5	FWDA_UXO_JV2016_V01.xls	716034.929	3924413.478
2488796.63	1616281.287	2	KOA, Parcel 3	Fuze, VT, T73, Det Only	JV, 2016	Fuze, VT, T73, Det Only	Removed	MEC	0-0.5	FWDA_UXO_JV2016_V01.xls	716039.925	3924408.048
2488747.074	1616315.183	2	KOA, Parcel 3	Projectile, 40mm, MK2	JV, 2016	Projectile, 40mm, MK2	Removed	MEC	0-0.5	FWDA_UXO_JV2016_V01.xls	716024.494	3924417.892
2488722.417	1616280.547	2	KOA, Parcel 3	Submunition, 4 lb. Frag Bomb, M83	JV, 2016	Submunition, 4 lb. Frag Bomb, M83	Removed	MEC	0-0.5	FWDA_UXO_JV2016_V01.xls	716017.319	3924407.097
2490644.391	1618980.661	2	KOA, Parcel 3	Mine, Bounding, M2A1	JV, 2016	Mine, Bounding, M2A1	Removed	MEC	0-0.5	FWDA_UXO_JV2016_V01.xls	716576.567	3925248.615
2490660.094	1618971.249	2	KOA, Parcel 3	Projectile, 37mm, M54	JV, 2016	Projectile, 37mm, M54	Removed	MEC	0-0.5	FWDA_UXO_JV2016_V01.xls	716581.444	3925245.9
2490894.164	1618993.712	2	KOA, Parcel 3	Mine, Bounding, M2A1	JV, 2016	Mine, Bounding, M2A1	Removed	MEC	0-0.5	FWDA_UXO_JV2016_V01.xls	716652.546	3925255.032
2494019.592	1616720.756	2	KOA, Parcel 3	Projectile, 90mm, T-91	JV, 2016	Projectile, 90mm, T-91	Removed	MEC	0-0.5	FWDA_UXO_JV2016_V01.xls	717627.095	3924592.992
2492332.764	1618441.591	2	KOA, Parcel 3	Projectile, 90mm, HE, M71	JV, 2016	Projectile, 90mm, HE, M71	Removed	MEC	0-0.5	FWDA_UXO_JV2016_V01.xls	717096.291	3925100.858
2492116.252	1618140.849	2	KOA, Parcel 3	Mine, Bounding, M2A1	JV, 2016	Mine, Bounding, M2A1	Removed	MEC	0-0.5	FWDA_UXO_JV2016_V01.xls	717033.258	3925007.104
2493915.086	1616023.791	2	KOA, Parcel 3	Projectile, 75mm, WP, M64	JV, 2016	Projectile, 75mm, WP, M64	Removed	MEC	0-0.5	FWDA_UXO_JV2016_V01.xls	717602.063	3924379.601
2493842.68	1616062.503	2	KOA, Parcel 3	Projectile, 75mm, WP, M64	JV, 2016	Projectile, 75mm, WP, M64	Removed	MEC	0-0.5	FWDA_UXO_JV2016_V01.xls	717579.621	3924390.689
2493414.901	1616403.585	2	KOA, Parcel 3	Projectile, 90mm, T-91	JV, 2016	Projectile, 90mm, T-91	Removed	MEC	0-0.5	FWDA_UXO_JV2016_V01.xls	717445.941	3924490.439
2493483.62	1616234.742	2	KOA, Parcel 3	Projectile, 90mm, T-91	JV, 2016	Projectile, 90mm, T-91	Removed	MEC	0-0.5	FWDA_UXO_JV2016_V01.xls	717468.53	3924439.663
2492979.611	1616504.702	2	KOA, Parcel 3	Projectile, 37mm, M54	JV, 2016	Projectile, 37mm, M54	Removed	MEC	0-0.5	FWDA_UXO_JV2016_V01.xls	717312.317	3924516.997
2492011.779	1615300.477	2	KOA, Parcel 3	Mine, Bounding, M2A1	JV, 2016	Mine, Bounding, M2A1	Removed	MEC	0-0.5	FWDA_UXO_JV2016_V01.xls	717029.18	3924140.605
2492014.155	1615302.903	2	KOA, Parcel 3	Fuze, Rocket, MK 149/145	JV, 2016	Fuze, Rocket, MK 149/145	Removed	MEC	0-0.5	FWDA_UXO_JV2016_V01.xls	717029.881	3924141.368
2492013.156	1615306.698	2	KOA, Parcel 3	Mine, Bounding, M2A1	JV, 2016	Mine, Bounding, M2A1	Removed	MEC	0-0.5	FWDA_UXO_JV2016_V01.xls	717029.54	3924142.514
2492009.472	1615305.495	2	KOA, Parcel 3	Bomb, Frag 20 lb., AN/M41	JV, 2016	Bomb, Frag 20 lb., AN/M41	Removed	MEC	0-0.5	FWDA_UXO_JV2016_V01.xls	717028.427	3924142.112
2492094.253	1615381.493	2	KOA, Parcel 3	Submunition, 4 lb. Frag Bomb, M83	JV, 2016	Submunition, 4 lb. Frag Bomb, M83	Removed	BIP	0-0.5	FWDA_UXO_JV2016_V01.xls	717053.517	3924166.097
2492104.906	1615435.437	2	KOA, Parcel 3	Submunition, 4 lb. Frag Bomb, M83	JV, 2016	Submunition, 4 lb. Frag Bomb, M83	Removed	MEC	0-0.5	FWDA_UXO_JV2016_V01.xls	717056.239	3924182.638
2492134.204	1615441.129	2	KOA, Parcel 3	Fuze, Rocket, MK 149/145	JV, 2016	Fuze, Rocket, MK 149/145	Removed	MEC	0-0.5	FWDA_UXO_JV2016_V01.xls	717065.108	3924184.659
2492031.914	1615552.969	2	KOA, Parcel 3	Projectile, 37mm, M54	JV, 2016	Projectile, 37mm, M54	Removed	MEC	0-0.5	FWDA_UXO_JV2016_V01.xls	717032.847	3924217.738
2492036.105	1615550.387	2	KOA, Parcel 3	Projectile, 37mm, M54	JV, 2016	Projectile, 37mm, M54	Removed	MEC	0-0.5	FWDA_UXO_JV2016_V01.xls	717034.152	3924216.992
2492040.417	1615673.106	2	KOA, Parcel 3	Mortar, 60mm, M49	JV, 2016	Mortar, 60mm, M49	Removed	MEC	0-0.5	FWDA_UXO_JV2016_V01.xls	717034.266	3924254.427
2492044.874	1615677.387	2	KOA, Parcel 3	Fuze, Rocket, MK 149/145	JV, 2016	Fuze, Rocket, MK 149/145	Removed	MEC	0-0.5	FWDA_UXO_JV2016_V01.xls	717035.58	3924255.775
2492465.038	1615986.343	2	KOA, Parcel 3	Projectile, 37mm, M54	JV, 2016	Projectile, 37mm, M54	Removed	MEC	0-0.5	FWDA_UXO_JV2016_V01.xls	717160.589	3924354.021
2492345.928	1616093.749	2	KOA, Parcel 3	Bomb, Frag 20 lb., AN/M41	JV, 2016	Bomb, Frag 20 lb., AN/M41	Removed	MEC	0-0.5	FWDA_UXO_JV2016_V01.xls	717123.246	3924385.585
2492345.928	1616093.749	2	KOA, Parcel 3	Projectile, 40mm, MK2	JV, 2016	Projectile, 40mm, MK2	Removed	MEC	0-0.5	FWDA_UXO_JV2016_V01.xls	717123.246	3924385.585
2492345.928	1616093.749	2	KOA, Parcel 3	Submunition, 4 lb. Frag Bomb, M83	JV, 2016	Submunition, 4 lb. Frag Bomb, M83	Removed	BIP	0-0.5	FWDA_UXO_JV2016_V01.xls	717123.246	3924385.585
2492698.334	1616217.992	2	KOA, Parcel 3	Projectile, 40mm, MK2	JV, 2016	Projectile, 40mm, MK2	Removed	MEC	0-0.5	FWDA_UXO_JV2016_V01.xls	717229.411	3924426.886
2492736.5	1616342.393	2	KOA, Parcel 3	Mine, Bounding, M2A1	JV, 2016	Mine, Bounding, M2A1	Removed	MEC	0-0.5	FWDA_UXO_JV2016_V01.xls	717239.826	3924465.165
2492681.278	1616365.734	2	KOA, Parcel 3	Projectile, 40mm, MK2	JV, 2016	Projectile, 40mm, MK2	Removed	MEC	0-0.5	FWDA_UXO_JV2016_V01.xls	717222.772	3924471.737
2492743.586	1616655.084	2	KOA, Parcel 3	Projectile, 37mm, M54	JV, 2016	Projectile, 37mm, M54	Removed	MEC	0-0.5	FWDA_UXO_JV2016_V01.xls	717238.931	3924560.513
2492735.668	1616662.003	2	KOA, Parcel 3	Projectile, 90mm, T-91	JV, 2016	Projectile, 90mm, T-91	Removed	MEC	0-0.5	FWDA_UXO_JV2016_V01.xls	717236.45	3924562.544
2492511.095	1616436.933	2	KOA, Parcel 3	Fuze, Rocket, 3.5", M404	JV, 2016	Fuze, Rocket, 3.5", M404	Removed	MEC	0-0.5	FWDA_UXO_JV2016_V01.xls	717170.221	3924491.769
2492417.175	1616746.126	2	KOA, Parcel 3	Bomb, Frag 20 lb., AN/M41	JV, 2016	Bomb, Frag 20 lb., AN/M41	Removed	MEC	0-0.5	FWDA_UXO_JV2016_V01.xls	717138.582	3924585.064
2492588.207	1617349.398	2	KOA, Parcel 3	Mine, Bounding, M2A1	JV, 2016	Mine, Bounding, M2A1	Removed	MEC	0-0.5	FWDA_UXO_JV2016_V01.xls	717184.801	3924770.556
2492550.729	1617483.866	2	KOA, Parcel 3	Projectile, 40mm, MK2	JV, 2016	Projectile, 40mm, MK2	Removed	MEC	0-0.5	FWDA_UXO_JV2016_V01.xls	717172.066	3924811.163
2492460.392	1617487.855	2	KOA, Parcel 3	Mine, Bounding, M2A1	JV, 2016	Mine, Bounding, M2A1	Removed	MEC	0-0.5	FWDA_UXO_JV2016_V01.xls	717144.5	3924811.496
2492425.29	1617701.682	2	KOA, Parcel 3	Mine, Bounding, M2A1	JV, 2016	Mine, Bounding, M2A1	Removed	MEC	0-0.5	FWDA_UXO_JV2016_V01.xls	717131.715	3924876.307
2492243.726	1617606.547	2	KOA, Parcel 3	Mine, Bounding, M2A1	JV, 2016	Mine, Bounding, M2A1	Removed	MEC	0-0.5	FWDA_UXO_JV2016_V01.xls	717077.323	3924845.545
2492261.268	1617045.684	2	KOA, Parcel 3	Fuze, Rocket, 3.5", M404	JV, 2016	Fuze, Rocket, 3.5", M404	Removed	MEC	0-0.5	FWDA_UXO_JV2016_V01.xls	717088.148	3924674.818

Table B-3 UXO Data KOA

easting	northing	parcel	area	oemodint	dat_source	narrative	fin_disp	init_disp	depth_inch	oe_file_name	easting2	northing2
2491768.954	1616795.483	2	KOA, Parcel 3	Projectile, 37mm, M54	JV, 2016	Projectile, 37mm, M54	Removed	MEC	0-0.5	FWDA_UXO_JV2016_V01.xls	716940.58	3924593.769
2492202.826	1616509.654	2	KOA, Parcel 3	Mine, Bounding, M2A1	JV, 2016	Mine, Bounding, M2A1	Removed	MEC	0-0.5	FWDA_UXO_JV2016_V01.xls	717075.579	3924510.915
2492199.847	1616503.002	2	KOA, Parcel 3	Mine, Bounding, M2A1	JV, 2016	Mine, Bounding, M2A1	Removed	MEC	0-0.5	FWDA_UXO_JV2016_V01.xls	717074.736	3924508.859
2492233.125	1616489.511	2	KOA, Parcel 3	Projectile, 57mm, M86	JV, 2016	Projectile, 57mm, M86	Removed	MEC	0-0.5	FWDA_UXO_JV2016_V01.xls	717085.005	3924505.074
2492223.833	1616459.415	2	KOA, Parcel 3	Projectile, 40mm, MK2	JV, 2016	Projectile, 40mm, MK2	Removed	MEC	0-0.5	FWDA_UXO_JV2016_V01.xls	717082.469	3924495.812
2492225.342	1616465.494	2	KOA, Parcel 3	Projectile, 37mm, M54	JV, 2016	Projectile, 37mm, M54	Removed	MEC	0-0.5	FWDA_UXO_JV2016_V01.xls	717082.869	3924497.679
2491709.406	1618658.781	2	KOA, Parcel 3	Projectile, 3", M42A1	JV, 2016	Projectile, 3", M42A1	Removed	MEC	0-0.5	FWDA_UXO_JV2016_V01.xls	716904.229	3925160.945
2490082.588	1620202.57	2	KOA, Parcel 3	Projectile, 37mm, M54	JV, 2016	Projectile, 37mm, M54	Removed	MEC	0-0.5	FWDA_UXO_JV2016_V01.xls	716393.441	3925615.445
2492901.666	1615448.861	2	KOA, Parcel 3	Projectile, 40mm, MK2	JV, 2016	Projectile, 40mm, MK2	Removed	MEC	0-0.5	FWDA_UXO_JV2016_V01.xls	717298.885	3924194.514
2492920.942	1615498.985	2	KOA, Parcel 3	Mine, Bounding, M2A1	JV, 2016	Mine, Bounding, M2A1	Removed	MEC	0-0.5	FWDA_UXO_JV2016_V01.xls	717304.267	3924209.975
2492971.97	1615507.829	2	KOA, Parcel 3	Projectile, 75mm, WP, M64	JV, 2016	Projectile, 75mm, WP, M64	Removed	MEC	0-0.5	FWDA_UXO_JV2016_V01.xls	717319.73	3924213.168
2493221.649	1615507.444	2	KOA, Parcel 3	Projectile, 75mm, WP, M64	JV, 2016	Projectile, 75mm, WP, M64	Removed	MEC	0-0.5	FWDA_UXO_JV2016_V01.xls	717395.813	3924215.491
2493234.996	1615491.937	2	KOA, Parcel 3	Projectile, 75mm, WP, M64	JV, 2016	Projectile, 75mm, WP, M64	Removed	MEC	0-0.5	FWDA_UXO_JV2016_V01.xls	717400.032	3924210.896
2493249.186	1615472.398	2	KOA, Parcel 3	Projectile, 75mm, WP, M64	JV, 2016	Projectile, 75mm, WP, M64	Removed	MEC	0-0.5	FWDA_UXO_JV2016_V01.xls	717404.547	3924205.081
2493328.835	1615280.435	2	KOA, Parcel 3	Projectile, 75mm, WP, M64	JV, 2016	Projectile, 75mm, WP, M64	Removed	MEC	0-0.5	FWDA_UXO_JV2016_V01.xls	717430.692	3924147.367
2493404.868	1615420.881	2	KOA, Parcel 3	Mortar, 81mm, M43	JV, 2016	Mortar, 81mm, M43	Removed	MEC	0-0.5	FWDA_UXO_JV2016_V01.xls	717452.487	3924190.905
2493467.925	1615438.624	2	KOA, Parcel 3	Projectile, 90mm, T-91	JV, 2016	Projectile, 90mm, T-91	Removed	MEC	0-0.5	FWDA_UXO_JV2016_V01.xls	717471.528	3924196.927
2493504.54	1615465.833	2	KOA, Parcel 3	Projectile, 90mm, T-91	JV, 2016	Projectile, 90mm, T-91	Removed	MEC	0-0.5	FWDA_UXO_JV2016_V01.xls	717482.418	3924205.576
2493471.182	1615382.908	2	KOA, Parcel 3	Fuze, Base Detonating, M60	JV, 2016	Fuze, Base Detonating, M60	Removed	MEC	0-0.5	FWDA_UXO_JV2016_V01.xls	717473.063	3924179.982
2493541.84	1615417.186	2	KOA, Parcel 3	Projectile, 75mm, WP, M64	JV, 2016	Projectile, 75mm, WP, M64	Removed	MEC	0-0.5	FWDA_UXO_JV2016_V01.xls	717494.258	3924191.117
2493545.124	1615505.962	2	KOA, Parcel 3	Projectile, 75mm, WP, M64	JV, 2016	Projectile, 75mm, WP, M64	Removed	MEC	0-0.5	FWDA_UXO_JV2016_V01.xls	717494.39	3924218.2
2493400.153	1615581.687	2	KOA, Parcel 3	Projectile, 75mm, WP, M64	JV, 2016	Projectile, 75mm, WP, M64	Removed	MEC	0-0.5	FWDA_UXO_JV2016_V01.xls	717449.477	3924239.857
2493299.256	1615836.962	2	KOA, Parcel 3	Projectile, 75mm, WP, M64	JV, 2016	Projectile, 75mm, WP, M64	Removed	MEC	0-0.5	FWDA_UXO_JV2016_V01.xls	717416.241	3924316.655
2493208.829	1615924.428	2	KOA, Parcel 3	Projectile, 75mm, WP, M64	JV, 2016	Projectile, 75mm, WP, M64	Removed	MEC	0-0.5	FWDA_UXO_JV2016_V01.xls	717387.832	3924342.423
2493166.703	1615683.932	2	KOA, Parcel 3	Projectile, 75mm, WP, M64	JV, 2016	Projectile, 75mm, WP, M64	Removed	MEC	0-0.5	FWDA_UXO_JV2016_V01.xls	717377.344	3924268.731
2493297.839	1615624.988	2	KOA, Parcel 3	Projectile, 75mm, WP, M64	JV, 2016	Projectile, 75mm, WP, M64	Removed	MEC	0-0.5	FWDA_UXO_JV2016_V01.xls	717417.88	3924252.052
2492844.983	1616093.32	2	KOA, Parcel 3	Mine, Bounding, M2A1	JV, 2016	Mine, Bounding, M2A1	Removed	MEC	0-0.5	FWDA_UXO_JV2016_V01.xls	717275.314	3924390.33
2490651.845	1611210.518	2	KOA, Parcel 3	Sub-munition, BLU 4	JV, 2016	Sub-munition, BLU 4	Removed	BIP	0-0.5	FWDA_UXO_JV2016_V01.xls	716654.758	3922881.087
2496396.858	1615269.988	20	KOA, Parcel 20	Projectile, 75mm, WP, M64	JV, 2015	Projectile, 75mm, WP, M64	Removed	MEC	0-0.5	FWDA_UXO_JV2015_V01.xls	718365.643	3924174.161
2488719.897	1615654.443	3	KOA, Parcel 3	Projectile, 40mm, MK2	JV, 2015	Projectile, 40mm, MK2	Removed	MEC	0	FWDA_UXO_JV2015_V01.xls	716022.669	3924216.296
2488721.634	1615651.325	3	KOA, Parcel 3	Projectile, 40mm, MK2	JV, 2015	Projectile, 40mm, MK2	Removed	MEC	0	FWDA_UXO_JV2015_V01.xls	716023.229	3924215.363
2488721.068	1615652.368	3	KOA, Parcel 3	Projectile, 40mm, MK2	JV, 2015	Projectile, 40mm, MK2	Removed	MEC	0	FWDA_UXO_JV2015_V01.xls	716023.046	3924215.675
2488719.708	1615652.645	3	KOA, Parcel 3	Projectile, 40mm, MK2	JV, 2015	Projectile, 40mm, MK2	Removed	MEC	0	FWDA_UXO_JV2015_V01.xls	716022.629	3924215.746
2488713.379	1615656.958	3	KOA, Parcel 3	Projectile, 40mm, MK2	JV, 2015	Projectile, 40mm, MK2	Removed	MEC	0	FWDA_UXO_JV2015_V01.xls	716020.659	3924216.999
2488738.877	1615602.178	3	KOA, Parcel 3	Projectile, 40mm, MK2	JV, 2015	Projectile, 40mm, MK2	Removed	MEC	0	FWDA_UXO_JV2015_V01.xls	716028.963	3924200.556
2488739.317	1615604.664	3	KOA, Parcel 3	Projectile, 40mm, MK2	JV, 2015	Projectile, 40mm, MK2	Removed	MEC	0	FWDA_UXO_JV2015_V01.xls	716029.073	3924201.318
2490395.234	1618651.442	3	KOA, Parcel 3	Projectile, 37mm, M54	JV, 2015	Projectile, 37mm, M54	Removed	MEC	0	FWDA_UXO_JV2015_V01.xls	716503.865	3925145.865
2491227.854	1615048.19	3	KOA, Parcel 3	Projectile, 40mm	JV, 2015	Projectile, 40mm	Removed	MEC	0	FWDA_UXO_JV2015_V01.xls	716792.778	3924056.073
2491277.508	1615103.418	3	KOA, Parcel 3	Fuze, MK 149	JV, 2015	Fuze, MK 149	Removed	MEC	0	FWDA_UXO_JV2015_V01.xls	716807.369	3924073.386
2491295.967	1615143.057	3	KOA, Parcel 3	Projectile, 37mm	JV, 2015	Projectile, 37mm	Removed	MEC	0	FWDA_UXO_JV2015_V01.xls	716812.606	3924085.645
2491254.452	1614990.761	3	KOA, Parcel 3	Fuze, M66	JV, 2015	Fuze, M66	Removed	MEC	0	FWDA_UXO_JV2015_V01.xls	716801.444	3924038.834
2491273.762	1614990.006	3	KOA, Parcel 3	Fuze, MK 149	JV, 2015	Fuze, MK 149	Removed	MEC	0	FWDA_UXO_JV2015_V01.xls	716807.335	3924038.792
2491253.723	1614964.114	3	KOA, Parcel 3	Fuze Component	JV, 2015	Fuze Component	Removed	MEC	0	FWDA_UXO_JV2015_V01.xls	716801.482	3924030.707
2491236.734	1614961.709	3	KOA, Parcel 3	Fuze, MK 149	JV, 2015	Fuze, MK 149	Removed	MEC	0	FWDA_UXO_JV2015_V01.xls	716796.329	3924029.808
2491244.77	1614958.243	3	KOA, Parcel 3	Fuze, M62	JV, 2015	Fuze, M62	Removed	MEC	0	FWDA_UXO_JV2015_V01.xls	716798.812	3924028.831
2491243.265	1614931.452	3	KOA, Parcel 3	Projectile, 40mm	JV, 2015	Projectile, 40mm	Removed	MEC	0	FWDA_UXO_JV2015_V01.xls	716798.615	3924020.652
2491329.252	1614956.818	3	KOA, Parcel 3	Fuze, MK 149	JV, 2015	Fuze, MK 149	Removed	MEC	0	FWDA_UXO_JV2015_V01.xls	716824.568	3924029.222
2491327.222	1614943.691	3	KOA, Parcel 3	Fuze, Rocket, 3.5", M404	JV, 2015	Fuze, Rocket, 3.5", M404	Removed	MEC	0	FWDA_UXO_JV2015_V01.xls	716824.077	3924025.202
2491329.183	1614964.132	3	KOA, Parcel 3	Fuze, Rocket, 3.5", M404	JV, 2015	Fuze, Rocket, 3.5", M404	Removed	MEC	0	FWDA_UXO_JV2015_V01.xls	716824.475	3924031.45
2491345.761	1614939.88	3	KOA, Parcel 3	Projectile, 40mm	JV, 2015	Projectile, 40mm	Removed	MEC	0	FWDA_UXO_JV2015_V01.xls	716829.763	3924024.222
2491387.683	1614936.704	3	KOA, Parcel 3	Projectile, 75mm	JV, 2015	Projectile, 75mm	Removed	MEC	0	FWDA_UXO_JV2015_V01.xls	716842.568	3924023.664
2491376.609	1614958.975	3	KOA, Parcel 3	Fuze, Projectile, M149	JV, 2015	Fuze, Projectile, M149	Removed	MEC	0	FWDA_UXO_JV2015_V01.xls	716838.976	3924030.342
2491361.014	1615006.948	3	KOA, Parcel 3	Fuze, Rocket, 3.5", M404	JV, 2015	Fuze, Rocket, 3.5", M404	Removed	MEC	0	FWDA_UXO_JV2015_V01.xls	716833.756	3924044.807
2491374.975	1615048.984	3	KOA, Parcel 3	Fuze, MK 149	JV, 2015	Fuze, MK 149	Removed	MEC	0	FWDA_UXO_JV2015_V01.xls	716837.599	3924057.752
2491393.497	1615055.24	3	KOA, Parcel 3	Fuze, Projectile, M149	JV, 2015	Fuze, Projectile, M149	Removed	MEC	0	FWDA_UXO_JV2015_V01.xls	716843.182	3924059.839

Table B-3 UXO Data KOA

easting	northing	parcel	area	oemodint	dat_source	narrative	fin_disp	init_disp	depth_inch	oe_file_name	easting2	northing2
2491354.662	1615098.573	3	KOA, Parcel 3	Mine, Bounding, M2A1	JV, 2015	Mine, Bounding, M2A1	Removed	MEC	0	FWDA_UXO_JV2015_V01.xls	716830.925	3924072.664
2491335.282	1615088.406	3	KOA, Parcel 3	Mine, Bounding, M2A1	JV, 2015	Mine, Bounding, M2A1	Removed	MEC	0	FWDA_UXO_JV2015_V01.xls	716825.119	3924069.376
2491416.84	1615041.511	3	KOA, Parcel 3	Fuze, Rocket, 3.5", M404	JV, 2015	Fuze, Rocket, 3.5", M404	Removed	MEC	0	FWDA_UXO_JV2015_V01.xls	716850.429	3924055.884
2491437.015	1615118.515	3	KOA, Parcel 3	Fuze, M66	JV, 2015	Fuze, M66	Removed	MEC	0	FWDA_UXO_JV2015_V01.xls	716855.824	3924079.545
2491443.1	1615112.951	3	KOA, Parcel 3	Fuze, M66	JV, 2015	Fuze, M66	Removed	MEC	0	FWDA_UXO_JV2015_V01.xls	716857.732	3924077.909
2491440.667	1615104.182	3	KOA, Parcel 3	Fuze, Rocket, 3.5", M404	JV, 2015	Fuze, Rocket, 3.5", M404	Removed	MEC	0	FWDA_UXO_JV2015_V01.xls	716857.077	3924075.213
2491449.539	1615096.201	3	KOA, Parcel 3	Fuze, Rocket, 3.5", M404	JV, 2015	Fuze, Rocket, 3.5", M404	Removed	MEC	0	FWDA_UXO_JV2015_V01.xls	716859.858	3924072.868
2491452.199	1615111.07	3	KOA, Parcel 3	Fuze, Rocket, 3.5", M404	JV, 2015	Fuze, Rocket, 3.5", M404	Removed	MEC	0	FWDA_UXO_JV2015_V01.xls	716860.523	3924077.424
2491437.44	1615066.263	3	KOA, Parcel 3	Projectile, 75mm, MKII	JV, 2015	Projectile, 75mm, MKII	Removed	BIP	0	FWDA_UXO_JV2015_V01.xls	716856.464	3924063.627
2491431.639	1615050.688	3	KOA, Parcel 3	Projectile, 37mm	JV, 2015	Projectile, 37mm	Removed	MEC	0	FWDA_UXO_JV2015_V01.xls	716854.848	3924058.825
2491450.013	1615055.523	3	KOA, Parcel 3	Fuze, Projectile, Variable Time	JV, 2015	Fuze, Projectile, Variable Time	Removed	MEC	0	FWDA_UXO_JV2015_V01.xls	716860.4	3924060.478
2491418.37	1615012.684	3	KOA, Parcel 3	Fuze, MK 149	JV, 2015	Fuze, MK 149	Removed	MEC	0	FWDA_UXO_JV2015_V01.xls	716851.176	3924047.115
2491438.507	1615011.454	3	KOA, Parcel 3	Fuze, M51 series	JV, 2015	Fuze, M51 series	Removed	MEC	0	FWDA_UXO_JV2015_V01.xls	716857.324	3924046.937
2491468.469	1614928.521	3	KOA, Parcel 3	Fuze, Rocket, 3.5", M404	JV, 2015	Fuze, Rocket, 3.5", M404	Removed	MEC	0	FWDA_UXO_JV2015_V01.xls	716867.264	3924021.96
2491566.898	1614953.901	3	KOA, Parcel 3	Fuze, Rocket, 3.5", M404	JV, 2015	Fuze, Rocket, 3.5", M404	Removed	MEC	0	FWDA_UXO_JV2015_V01.xls	716897.008	3924030.655
2491608.715	1615094.184	3	KOA, Parcel 3	Fuze, M66	JV, 2015	Fuze, M66	Removed	MEC	0	FWDA_UXO_JV2015_V01.xls	716908.379	3924073.808
2491653.86	1615093.65	3	KOA, Parcel 3	Fuze, MK 149	JV, 2015	Fuze, MK 149	Removed	MEC	0	FWDA_UXO_JV2015_V01.xls	716922.14	3924074.087
2491705.838	1615124.641	3	KOA, Parcel 3	Fuze, Rocket, 3.5", M404	JV, 2015	Fuze, Rocket, 3.5", M404	Removed	MEC	0	FWDA_UXO_JV2015_V01.xls	716937.676	3924084.038
2491706.859	1615116.548	3	KOA, Parcel 3	Fuze, Rocket, 3.5", M404	JV, 2015	Fuze, Rocket, 3.5", M404	Removed	MEC	0	FWDA_UXO_JV2015_V01.xls	716938.066	3924081.582
2491702.194	1615090.126	3	KOA, Parcel 3	Fuze, MK 149	JV, 2015	Fuze, MK 149	Removed	MEC	0	FWDA_UXO_JV2015_V01.xls	716936.903	3924073.485
2491681.107	1615080.805	3	KOA, Parcel 3	Projectile, 40mm	JV, 2015	Projectile, 40mm	Removed	MEC	0	FWDA_UXO_JV2015_V01.xls	716930.568	3924070.439
2491639.949	1615016.327	3	KOA, Parcel 3	Mine, Bounding, M2A1	JV, 2015	Mine, Bounding, M2A1	Removed	MEC	0	FWDA_UXO_JV2015_V01.xls	716918.657	3924050.39
2491713.956	1615009.374	3	KOA, Parcel 3	Fuze, Rocket, 3.5", M404	JV, 2015	Fuze, Rocket, 3.5", M404	Removed	MEC	0	FWDA_UXO_JV2015_V01.xls	716941.276	3924048.995
2491715.922	1614993.48	3	KOA, Parcel 3	Fuze, M91	JV, 2015	Fuze, M91	Removed	MEC	0	FWDA_UXO_JV2015_V01.xls	716942.03	3924044.171
2491832.554	1615012.381	3	KOA, Parcel 3	Fuze, M66	JV, 2015	Fuze, M66	Removed	MEC	0	FWDA_UXO_JV2015_V01.xls	716977.384	3924051.07
2491838.294	1615015.486	3	KOA, Parcel 3	Fuze, M66	JV, 2015	Fuze, M66	Removed	MEC	0	FWDA_UXO_JV2015_V01.xls	716979.102	3924052.072
2491845.233	1615003.206	3	KOA, Parcel 3	Fuze, Rocket, 3.5", M404	JV, 2015	Fuze, Rocket, 3.5", M404	Removed	MEC	0	FWDA_UXO_JV2015_V01.xls	716981.337	3924048.398
2491856.345	1614998.726	3	KOA, Parcel 3	Fuze, Projectile, M506	JV, 2015	Fuze, Projectile, M506	Removed	MEC	0	FWDA_UXO_JV2015_V01.xls	716984.766	3924047.141
2491847.543	1614988.913	3	KOA, Parcel 3	Fuze, M66	JV, 2015	Fuze, M66	Removed	MEC	0	FWDA_UXO_JV2015_V01.xls	716982.18	3924044.065
2491858.73	1614924.048	3	KOA, Parcel 3	Fuze, M66	JV, 2015	Fuze, M66	Removed	MEC	0	FWDA_UXO_JV2015_V01.xls	716986.223	3924024.41
2491805.382	1614986.654	3	KOA, Parcel 3	Fuze, Rocket, 3.5", M404	JV, 2015	Fuze, Rocket, 3.5", M404	Removed	MEC	0	FWDA_UXO_JV2015_V01.xls	716969.356	3924042.965
2491848.627	1615044.52	3	KOA, Parcel 3	Fuze, M66	JV, 2015	Fuze, M66	Removed	MEC	0	FWDA_UXO_JV2015_V01.xls	716981.967	3924061.02
2491845.178	1615044.756	3	KOA, Parcel 3	Fuze, M66	JV, 2015	Fuze, M66	Removed	MEC	0	FWDA_UXO_JV2015_V01.xls	716980.914	3924061.058
2491858.399	1615023.037	3	KOA, Parcel 3	Fuze, M67	JV, 2015	Fuze, M67	Removed	MEC	0	FWDA_UXO_JV2015_V01.xls	716985.155	3924054.569
2491832.038	1615021.475	3	KOA, Parcel 3	Fuze, M66	JV, 2015	Fuze, M66	Removed	MEC	0	FWDA_UXO_JV2015_V01.xls	716977.138	3924053.836
2491847.042	1615142.709	3	KOA, Parcel 3	Fuze, M66	JV, 2015	Fuze, M66	Removed	MEC	0	FWDA_UXO_JV2015_V01.xls	716980.525	3924090.923
2491832.159	1615138.428	3	KOA, Parcel 3	Fuze, Projectile, M506	JV, 2015	Fuze, Projectile, M506	Removed	MEC	0	FWDA_UXO_JV2015_V01.xls	716976.032	3924089.473
2491815.033	1615148.357	3	KOA, Parcel 3	Fuze, Mech Time, M500	JV, 2015	Fuze, Mech Time, M500	Removed	MEC	0	FWDA_UXO_JV2015_V01.xls	716970.716	3924092.331
2491763.558	1615137.149	3	KOA, Parcel 3	Fuze Component	JV, 2015	Fuze Component	Removed	MEC	0	FWDA_UXO_JV2015_V01.xls	716955.141	3924088.413
2491743.17	1615131.881	3	KOA, Parcel 3	Fuze, M91	JV, 2015	Fuze, M91	Removed	MEC	0	FWDA_UXO_JV2015_V01.xls	716948.98	3924086.609
2491770.801	1615161.79	3	KOA, Parcel 3	Fuze, Projectile, Variable Time	JV, 2015	Fuze, Projectile, Variable Time	Removed	MEC	0	FWDA_UXO_JV2015_V01.xls	716957.107	3924095.992
2491745.071	1615152.348	3	KOA, Parcel 3	Fuze Component	JV, 2015	Fuze Component	Removed	MEC	0	FWDA_UXO_JV2015_V01.xls	716949.359	3924092.864
2491814.047	1615207.445	3	KOA, Parcel 3	Projectile, 37mm	JV, 2015	Projectile, 37mm	Removed	MEC	0	FWDA_UXO_JV2015_V01.xls	716969.839	3924110.326
2491826.004	1615213.467	3	KOA, Parcel 3	Projectile, 40mm	JV, 2015	Projectile, 40mm	Removed	MEC	0	FWDA_UXO_JV2015_V01.xls	716973.423	3924112.278
2491835.661	1615200.013	3	KOA, Parcel 3	Projectile, 37mm	JV, 2015	Projectile, 37mm	Removed	MEC	0	FWDA_UXO_JV2015_V01.xls	716976.497	3924108.272
2491857.525	1615199.175	3	KOA, Parcel 3	Projectile, 37mm	JV, 2015	Projectile, 37mm	Removed	MEC	0	FWDA_UXO_JV2015_V01.xls	716983.167	3924108.231
2491726.897	1615143.733	3	KOA, Parcel 3	Fuze, Projectile, M506	JV, 2015	Fuze, Projectile, M506	Removed	MEC	0	FWDA_UXO_JV2015_V01.xls	716943.906	3924090.061
2491715.034	1615154.338	3	KOA, Parcel 3	Fuze, MK 149	JV, 2015	Fuze, MK 149	Removed	MEC	0	FWDA_UXO_JV2015_V01.xls	716940.188	3924093.176
2491709.699	1615172.104	3	KOA, Parcel 3	Fuze, M72	JV, 2015	Fuze, M72	Removed	MEC	0	FWDA_UXO_JV2015_V01.xls	716938.388	3924098.538
2491635.744	1615131.459	3	KOA, Parcel 3	Projectile, 40mm	JV, 2015	Projectile, 40mm	Removed	MEC	0	FWDA_UXO_JV2015_V01.xls	716916.251	3924085.43
2491612.464	1615200.893	3	KOA, Parcel 3	Fuze, M51 series	JV, 2015	Fuze, M51 series	Removed	MEC	0	FWDA_UXO_JV2015_V01.xls	716908.479	3924106.36
2491613.562	1615184.036	3	KOA, Parcel 3	Fuze, M72	JV, 2015	Fuze, M72	Removed	MEC	0	FWDA_UXO_JV2015_V01.xls	716908.978	3924101.234
2491621.954	1615177.36	3	KOA, Parcel 3	Projectile, 40mm	JV, 2015	Projectile, 40mm	Removed	MEC	0	FWDA_UXO_JV2015_V01.xls	716911.601	3924099.282
2491612.615	1615149.812	3	KOA, Parcel 3	Fuze, M72	JV, 2015	Fuze, M72	Removed	MEC	0	FWDA_UXO_JV2015_V01.xls	716909.024	3924090.797
2491594.547	1615164.052	3	KOA, Parcel 3	Projectile, 37mm	JV, 2015	Projectile, 37mm	Removed	MEC	0	FWDA_UXO_JV2015_V01.xls	716903.38	3924094.959

Table B-3 UXO Data KOA

easting	northing	parcel	area	oemodint	dat_source	narrative	fin_disp	init_disp	depth_inch	oe_file_name	easting2	northing2
2491593.37	1615207.3	3	KOA, Parcel 3	Fuze, M66	JV, 2015	Fuze, M66	Removed	MEC	0	FWDA_UXO_JV2015_V01.xls	716902.598	3924108.126
2491579.057	1615213.134	3	KOA, Parcel 3	Projectile, 40mm	JV, 2015	Projectile, 40mm	Removed	MEC	0	FWDA_UXO_JV2015_V01.xls	716898.18	3924109.763
2491577.254	1615162.618	3	KOA, Parcel 3	Projectile, 37mm	JV, 2015	Projectile, 37mm	Removed	MEC	0	FWDA_UXO_JV2015_V01.xls	716898.124	3924094.353
2491579.265	1615150.27	3	KOA, Parcel 3	Fuze, M66	JV, 2015	Fuze, M66	Removed	MEC	0	FWDA_UXO_JV2015_V01.xls	716898.858	3924090.61
2491554.358	1615136.013	3	KOA, Parcel 3	Projectile, 40mm	JV, 2015	Projectile, 40mm	Removed	MEC	0	FWDA_UXO_JV2015_V01.xls	716891.408	3924086.023
2491549.567	1615178.506	3	KOA, Parcel 3	Fuze, M51 series	JV, 2015	Fuze, M51 series	Removed	MEC	0	FWDA_UXO_JV2015_V01.xls	716889.533	3924098.924
2491539.38	1615180.984	3	KOA, Parcel 3	Mine, Bounding, M2A1	JV, 2015	Mine, Bounding, M2A1	Removed	MEC	0	FWDA_UXO_JV2015_V01.xls	716886.405	3924099.579
2491548.687	1615220.219	3	KOA, Parcel 3	Coupler, 3.5"	JV, 2015	Coupler, 3.5"	Removed	MEC	0	FWDA_UXO_JV2015_V01.xls	716888.857	3924111.625
2491516.302	1615226.087	3	KOA, Parcel 3	Fuze, MK 149	JV, 2015	Fuze, MK 149	Removed	MEC	0	FWDA_UXO_JV2015_V01.xls	716878.932	3924113.097
2491517.778	1615216.485	3	KOA, Parcel 3	Fuze, Rocket, 3.5", M404	JV, 2015	Fuze, Rocket, 3.5", M404	Removed	MEC	0	FWDA_UXO_JV2015_V01.xls	716879.475	3924110.186
2491533.398	1615205.675	3	KOA, Parcel 3	Fuze, Rocket, 3.5", M404	JV, 2015	Fuze, Rocket, 3.5", M404	Removed	MEC	0	FWDA_UXO_JV2015_V01.xls	716884.341	3924107.044
2491510.023	1615196.187	3	KOA, Parcel 3	Fuze, M66	JV, 2015	Fuze, M66	Removed	MEC	0	FWDA_UXO_JV2015_V01.xls	716877.311	3924103.925
2491512.094	1615184.427	3	KOA, Parcel 3	Projectile, 90mm, T-91	JV, 2015	Projectile, 90mm, T-91	Removed	MEC	0	FWDA_UXO_JV2015_V01.xls	716878.057	3924100.362
2491496.777	1615192.498	3	KOA, Parcel 3	Fuze, M51 series	JV, 2015	Fuze, M51 series	Removed	MEC	0	FWDA_UXO_JV2015_V01.xls	716873.311	3924102.672
2491492.105	1615129.275	3	KOA, Parcel 3	Fuze, M91	JV, 2015	Fuze, M91	Removed	MEC	0	FWDA_UXO_JV2015_V01.xls	716872.505	3924083.361
2491463.743	1615128.518	3	KOA, Parcel 3	Fuze, M66	JV, 2015	Fuze, M66	Removed	MEC	0	FWDA_UXO_JV2015_V01.xls	716863.87	3924082.854
2491460.4	1615151.49	3	KOA, Parcel 3	Mine, Bounding, M2A1	JV, 2015	Mine, Bounding, M2A1	Removed	MEC	0	FWDA_UXO_JV2015_V01.xls	716862.627	3924089.821
2491463.157	1615178.532	3	KOA, Parcel 3	Projectile, 37mm	JV, 2015	Projectile, 37mm	Removed	MEC	0	FWDA_UXO_JV2015_V01.xls	716863.203	3924098.088
2491465.775	1615178.021	3	KOA, Parcel 3	Fuze	JV, 2015	Fuze	Removed	MEC	0	FWDA_UXO_JV2015_V01.xls	716864.006	3924097.957
2491456.26	1615180.438	3	KOA, Parcel 3	Projectile, 40mm	JV, 2015	Projectile, 40mm	Removed	MEC	0	FWDA_UXO_JV2015_V01.xls	716861.083	3924098.601
2491452.966	1615195.907	3	KOA, Parcel 3	Fuze, Mech Time, M500	JV, 2015	Fuze, Mech Time, M500	Removed	MEC	0	FWDA_UXO_JV2015_V01.xls	716859.928	3924103.282
2491446.679	1615208.766	3	KOA, Parcel 3	Fuze, Nose, Bomb	JV, 2015	Fuze, Nose, Bomb	Removed	MEC	0	FWDA_UXO_JV2015_V01.xls	716857.887	3924107.139
2491442.639	1615193.772	3	KOA, Parcel 3	Projectile, 37mm	JV, 2015	Projectile, 37mm	Removed	MEC	0	FWDA_UXO_JV2015_V01.xls	716856.802	3924102.531
2491447.189	1615173.622	3	KOA, Parcel 3	Fuze, Rocket, 3.5", M404	JV, 2015	Fuze, Rocket, 3.5", M404	Removed	MEC	0	FWDA_UXO_JV2015_V01.xls	716858.385	3924096.435
2491438.294	1615127.879	3	KOA, Parcel 3	Projectile, 40mm	JV, 2015	Projectile, 40mm	Removed	MEC	0	FWDA_UXO_JV2015_V01.xls	716856.122	3924082.41
2491418.835	1615154.005	3	KOA, Parcel 3	Fuze, Nose, Bomb	JV, 2015	Fuze, Nose, Bomb	Removed	MEC	0	FWDA_UXO_JV2015_V01.xls	716849.937	3924090.181
2491387.675	1615197.781	3	KOA, Parcel 3	Projectile, 37mm	JV, 2015	Projectile, 37mm	Removed	MEC	0	FWDA_UXO_JV2015_V01.xls	716840.015	3924103.215
2491372.36	1615156.849	3	KOA, Parcel 3	Submunition, 4 lb. Frag Bomb, M83	JV, 2015	Submunition, 4 lb. Frag Bomb, M83	Removed	BIP	0	FWDA_UXO_JV2015_V01.xls	716835.748	3924090.593
2491366.672	1615135.726	3	KOA, Parcel 3	Fuze Component	JV, 2015	Fuze Component	Removed	MEC	0	FWDA_UXO_JV2015_V01.xls	716834.222	3924084.102
2491359.368	1615145.728	3	KOA, Parcel 3	Component, Fuze, Bomb	JV, 2015	Component, Fuze, Bomb	Removed	MEC	0	FWDA_UXO_JV2015_V01.xls	716831.898	3924087.078
2491357.916	1615141.386	3	KOA, Parcel 3	Projectile, 40mm	JV, 2015	Projectile, 40mm	Removed	MEC	0	FWDA_UXO_JV2015_V01.xls	716831.498	3924085.741
2491352.006	1615140.982	3	KOA, Parcel 3	Projectile, 37mm	JV, 2015	Projectile, 37mm	Removed	MEC	0	FWDA_UXO_JV2015_V01.xls	716829.701	3924085.56
2491368.683	1615168.44	3	KOA, Parcel 3	Fuze, MK 149	JV, 2015	Fuze, MK 149	Removed	MEC	0	FWDA_UXO_JV2015_V01.xls	716834.515	3924094.089
2491360.116	1615166.96	3	KOA, Parcel 3	Projectile, 37mm	JV, 2015	Projectile, 37mm	Removed	MEC	0	FWDA_UXO_JV2015_V01.xls	716831.919	3924093.555
2491359.339	1615213.619	3	KOA, Parcel 3	Fuze, M66	JV, 2015	Fuze, M66	Removed	MEC	0	FWDA_UXO_JV2015_V01.xls	716831.226	3924107.764
2491331.355	1615210.98	3	KOA, Parcel 3	Fuze, Rocket, 3.5", M404	JV, 2015	Fuze, Rocket, 3.5", M404	Removed	MEC	0	FWDA_UXO_JV2015_V01.xls	716822.725	3924106.687
2491321.98	1615169.007	3	KOA, Parcel 3	Fuze, MK 149	JV, 2015	Fuze, MK 149	Removed	MEC	0	FWDA_UXO_JV2015_V01.xls	716820.279	3924093.806
2491321.092	1615162.961	3	KOA, Parcel 3	Projectile, 40mm	JV, 2015	Projectile, 40mm	Removed	MEC	0	FWDA_UXO_JV2015_V01.xls	716820.067	3924091.955
2491301.273	1615147.81	3	KOA, Parcel 3	Projectile, 40mm	JV, 2015	Projectile, 40mm	Removed	MEC	0	FWDA_UXO_JV2015_V01.xls	716814.176	3924087.145
2491306.064	1615192.175	3	KOA, Parcel 3	Fuze, MK 149	JV, 2015	Fuze, MK 149	Removed	MEC	0	FWDA_UXO_JV2015_V01.xls	716815.203	3924100.71
2491323.215	1615139.204	3	KOA, Parcel 3	Fuze, M72	JV, 2015	Fuze, M72	Removed	MEC	0	FWDA_UXO_JV2015_V01.xls	716820.946	3924084.737
2491320.179	1615173.937	3	KOA, Parcel 3	Fuze, Rocket, 3.5", M404	JV, 2015	Fuze, Rocket, 3.5", M404	Removed	MEC	0	FWDA_UXO_JV2015_V01.xls	716819.682	3924095.29
2491219.038	1615167.818	3	KOA, Parcel 3	Fuze, M51 series	JV, 2015	Fuze, M51 series	Removed	MEC	0	FWDA_UXO_JV2015_V01.xls	716788.923	3924092.438
2491225.457	1615187.426	3	KOA, Parcel 3	Fuze	JV, 2015	Fuze	Removed	MEC	0	FWDA_UXO_JV2015_V01.xls	716790.688	3924098.475
2491204.57	1615179.098	3	KOA, Parcel 3	Projectile, 37mm	JV, 2015	Projectile, 37mm	Removed	MEC	0	FWDA_UXO_JV2015_V01.xls	716784.405	3924095.733
2491221.563	1615210.343	3	KOA, Parcel 3	Fuze, Base Detonating	JV, 2015	Fuze, Base Detonating	Removed	MEC	0	FWDA_UXO_JV2015_V01.xls	716789.277	3924105.42
2491225.789	1615205.179	3	KOA, Parcel 3	Projectile, 37mm	JV, 2015	Projectile, 37mm	Removed	MEC	0	FWDA_UXO_JV2015_V01.xls	716790.615	3924103.888
2491235.088	1615203.661	3	KOA, Parcel 3	Fuze, Base Detonating	JV, 2015	Fuze, Base Detonating	Removed	MEC	0	FWDA_UXO_JV2015_V01.xls	716793.464	3924103.516
2491231.283	1615185.231	3	KOA, Parcel 3	Fuze, MK 149	JV, 2015	Fuze, MK 149	Removed	MEC	0	FWDA_UXO_JV2015_V01.xls	716792.484	3924097.863
2491216.88	1615158.65	3	KOA, Parcel 3	Fuze, M91	JV, 2015	Fuze, M91	Removed	MEC	0	FWDA_UXO_JV2015_V01.xls	716788.355	3924089.623
2491223.53	1615159.593	3	KOA, Parcel 3	Fuze, Base Detonating	JV, 2015	Fuze, Base Detonating	Removed	MEC	0	FWDA_UXO_JV2015_V01.xls	716790.372	3924089.975
2491225.745	1615143.312	3	KOA, Parcel 3	Component, Bomb	JV, 2015	Component, Bomb	Removed	MEC	0	FWDA_UXO_JV2015_V01.xls	716791.206	3924085.036
2491232.775	1615143.987	3	KOA, Parcel 3	Projectile, 37mm	JV, 2015	Projectile, 37mm	Removed	MEC	0	FWDA_UXO_JV2015_V01.xls	716793.342	3924085.31
2491244.713	1615192.937	3	KOA, Parcel 3	Mine, Bounding, M2A1	JV, 2015	Mine, Bounding, M2A1	Removed	MEC	0	FWDA_UXO_JV2015_V01.xls	716796.501	3924100.342
2491251.635	1615161.596	3	KOA, Parcel 3	Fuze, M91	JV, 2015	Fuze, M91	Removed	MEC	0	FWDA_UXO_JV2015_V01.xls	716798.916	3924090.86

Table B-3 UXO Data KOA

easting	northing	parcel	area	oemodint	dat_source	narrative	fin_disp	init_disp	depth_inch	oe_file_name	easting2	northing2
2491236.198	1615137.296	3	KOA, Parcel 3	Fuze, Base Detonating	JV, 2015	Fuze, Base Detonating	Removed	MEC	0	FWDA_UXO_JV2015_V01.xls	716794.45	3924083.305
2491249.098	1615139.428	3	KOA, Parcel 3	Fuze, Base Detonating	JV, 2015	Fuze, Base Detonating	Removed	MEC	0	FWDA_UXO_JV2015_V01.xls	716798.36	3924084.081
2491261.431	1615155.559	3	KOA, Parcel 3	Fuze, M51 series	JV, 2015	Fuze, M51 series	Removed	MEC	0	FWDA_UXO_JV2015_V01.xls	716801.96	3924089.117
2491269.125	1615205.429	3	KOA, Parcel 3	Fuze, Base Detonating	JV, 2015	Fuze, Base Detonating	Removed	MEC	0	FWDA_UXO_JV2015_V01.xls	716803.818	3924104.387
2491263.088	1615153.06	3	KOA, Parcel 3	Fuze, Base Detonating	JV, 2015	Fuze, Base Detonating	Removed	MEC	0	FWDA_UXO_JV2015_V01.xls	716802.49	3924088.371
2491289.013	1615155.87	3	KOA, Parcel 3	Fuze, MK 149	JV, 2015	Fuze, MK 149	Removed	MEC	0	FWDA_UXO_JV2015_V01.xls	716810.362	3924089.481
2491295.745	1615176.55	3	KOA, Parcel 3	Fuze, MK 149	JV, 2015	Fuze, MK 149	Removed	MEC	0	FWDA_UXO_JV2015_V01.xls	716812.211	3924095.848
2491297.397	1615230.688	3	KOA, Parcel 3	Fuze Component	JV, 2015	Fuze Component	Removed	MEC	0	FWDA_UXO_JV2015_V01.xls	716812.185	3924112.36
2491282.355	1615139.867	3	KOA, Parcel 3	Fuze, M51 series	JV, 2015	Fuze, M51 series	Removed	MEC	0	FWDA_UXO_JV2015_V01.xls	716808.489	3924084.54
2491210.74	1615255.845	3	KOA, Parcel 3	Projectile, 37mm	JV, 2015	Projectile, 37mm	Removed	MEC	0	FWDA_UXO_JV2015_V01.xls	716785.535	3924119.179
2491208.305	1615271.958	3	KOA, Parcel 3	Fuze, Rocket, 3.5", M404	JV, 2015	Fuze, Rocket, 3.5", M404	Removed	MEC	0	FWDA_UXO_JV2015_V01.xls	716784.635	3924124.065
2491215.505	1615288.395	3	KOA, Parcel 3	Fuze, M51 series	JV, 2015	Fuze, M51 series	Removed	MEC	0	FWDA_UXO_JV2015_V01.xls	716786.669	3924129.144
2491218.152	1615292.957	3	KOA, Parcel 3	Fuze, Base Detonating	JV, 2015	Fuze, Base Detonating	Removed	MEC	0	FWDA_UXO_JV2015_V01.xls	716787.431	3924130.56
2491215.507	1615312.211	3	KOA, Parcel 3	Fuze, MK 149	JV, 2015	Fuze, MK 149	Removed	MEC	0	FWDA_UXO_JV2015_V01.xls	716786.436	3924136.401
2491222.385	1615296.488	3	KOA, Parcel 3	Fuze	JV, 2015	Fuze	Removed	MEC	0	FWDA_UXO_JV2015_V01.xls	716788.686	3924131.677
2491222.002	1615241.559	3	KOA, Parcel 3	Fuze, MK 149	JV, 2015	Fuze, MK 149	Removed	MEC	0	FWDA_UXO_JV2015_V01.xls	716789.106	3924114.936
2491225.013	1615226.251	3	KOA, Parcel 3	Fuze	JV, 2015	Fuze	Removed	MEC	0	FWDA_UXO_JV2015_V01.xls	716790.173	3924110.301
2491238.637	1615240.312	3	KOA, Parcel 3	Fuze	JV, 2015	Fuze	Removed	MEC	0	FWDA_UXO_JV2015_V01.xls	716794.187	3924114.719
2491236.996	1615239.908	3	KOA, Parcel 3	Coupler, 3.5"	JV, 2015	Coupler, 3.5"	Removed	MEC	0	FWDA_UXO_JV2015_V01.xls	716793.691	3924114.579
2491237.642	1615243.707	3	KOA, Parcel 3	Fuze, Base Detonating	JV, 2015	Fuze, Base Detonating	Removed	MEC	0	FWDA_UXO_JV2015_V01.xls	716793.85	3924115.743
2491236.007	1615243.398	3	KOA, Parcel 3	Fuze, M66	JV, 2015	Fuze, M66	Removed	MEC	0	FWDA_UXO_JV2015_V01.xls	716793.355	3924115.633
2491240.29	1615303.311	3	KOA, Parcel 3	Fuze, M66	JV, 2015	Fuze, M66	Removed	MEC	0	FWDA_UXO_JV2015_V01.xls	716794.075	3924133.931
2491228.335	1615318.549	3	KOA, Parcel 3	Fuze, MK 149	JV, 2015	Fuze, MK 149	Removed	MEC	0	FWDA_UXO_JV2015_V01.xls	716790.283	3924138.457
2491259.677	1615276.352	3	KOA, Parcel 3	Fuze, Base Detonating	JV, 2015	Fuze, Base Detonating	Removed	MEC	0	FWDA_UXO_JV2015_V01.xls	716800.246	3924125.906
2491258.858	1615265.948	3	KOA, Parcel 3	Fuze, MK 149	JV, 2015	Fuze, MK 149	Removed	MEC	0	FWDA_UXO_JV2015_V01.xls	716800.098	3924122.728
2491266.684	1615256.105	3	KOA, Parcel 3	Fuze, Rocket, 3.5", M404	JV, 2015	Fuze, Rocket, 3.5", M404	Removed	MEC	0	FWDA_UXO_JV2015_V01.xls	716802.579	3924119.805
2491276.635	1615226.986	3	KOA, Parcel 3	Fuze, Projectile, Variable Time, T73	JV, 2015	Fuze, Projectile, Variable Time, T73	Removed	MEC	0	FWDA_UXO_JV2015_V01.xls	716805.895	3924111.029
2491278.338	1615234.727	3	KOA, Parcel 3	Fuze, MK 149	JV, 2015	Fuze, MK 149	Removed	MEC	0	FWDA_UXO_JV2015_V01.xls	716806.338	3924113.405
2491264.896	1615261.846	3	KOA, Parcel 3	Fuze, M91	JV, 2015	Fuze, M91	Removed	MEC	0	FWDA_UXO_JV2015_V01.xls	716801.978	3924121.537
2491287.737	1615267.204	3	KOA, Parcel 3	Fuze, Mech Time, M500	JV, 2015	Fuze, Mech Time, M500	Removed	MEC	0	FWDA_UXO_JV2015_V01.xls	716808.885	3924123.392
2491284.054	1615289.991	3	KOA, Parcel 3	Fuze, M51 series	JV, 2015	Fuze, M51 series	Removed	MEC	0	FWDA_UXO_JV2015_V01.xls	716807.54	3924130.3
2491276.274	1615290.875	3	KOA, Parcel 3	Projectile, 37mm	JV, 2015	Projectile, 37mm	Removed	MEC	0	FWDA_UXO_JV2015_V01.xls	716805.161	3924130.493
2491302.99	1615221.801	3	KOA, Parcel 3	Fuze, M51 series	JV, 2015	Fuze, M51 series	Removed	MEC	0	FWDA_UXO_JV2015_V01.xls	716813.976	3924109.707
2491316.239	1615316.299	3	KOA, Parcel 3	Projectile, 40mm	JV, 2015	Projectile, 40mm	Removed	MEC	0	FWDA_UXO_JV2015_V01.xls	716817.09	3924138.63
2491313.126	1615312.711	3	KOA, Parcel 3	Fuze, M51 series	JV, 2015	Fuze, M51 series	Removed	MEC	0	FWDA_UXO_JV2015_V01.xls	716816.177	3924137.507
2491318.681	1615310.438	3	KOA, Parcel 3	Projectile, 37mm	JV, 2015	Projectile, 37mm	Removed	MEC	0	FWDA_UXO_JV2015_V01.xls	716817.891	3924136.868
2491321.41	1615277.368	3	KOA, Parcel 3	Fuze, MK 149	JV, 2015	Fuze, MK 149	Removed	MEC	0	FWDA_UXO_JV2015_V01.xls	716819.046	3924126.818
2491322.614	1615230.973	3	KOA, Parcel 3	Fuze, M51 series	JV, 2015	Fuze, M51 series	Removed	MEC	0	FWDA_UXO_JV2015_V01.xls	716819.866	3924112.693
2491333.187	1615299.899	3	KOA, Parcel 3	Fuze, MK 149	JV, 2015	Fuze, MK 149	Removed	MEC	0	FWDA_UXO_JV2015_V01.xls	716822.415	3924133.799
2491328.323	1615322.944	3	KOA, Parcel 3	Fuze, Projectile, Variable Time	JV, 2015	Fuze, Projectile, Variable Time	Removed	MEC	0	FWDA_UXO_JV2015_V01.xls	716820.707	3924140.773
2491364.06	1615256.536	3	KOA, Parcel 3	Projectile, 37mm	JV, 2015	Projectile, 37mm	Removed	MEC	0	FWDA_UXO_JV2015_V01.xls	716832.245	3924120.888
2491366.472	1615296.948	3	KOA, Parcel 3	Fuze Component	JV, 2015	Fuze Component	Removed	MEC	0	FWDA_UXO_JV2015_V01.xls	716832.585	3924133.225
2491361.298	1615303.017	3	KOA, Parcel 3	Fuze, Rocket, 3.5", M404	JV, 2015	Fuze, Rocket, 3.5", M404	Removed	MEC	0	FWDA_UXO_JV2015_V01.xls	716830.95	3924135.024
2491359.973	1615312.742	3	KOA, Parcel 3	Fuze, MK 149	JV, 2015	Fuze, MK 149	Removed	MEC	0	FWDA_UXO_JV2015_V01.xls	716830.451	3924137.974
2491374.511	1615322.672	3	KOA, Parcel 3	Fuze, MK 149	JV, 2015	Fuze, MK 149	Removed	MEC	0	FWDA_UXO_JV2015_V01.xls	716834.784	3924141.142
2491372.987	1615312.831	3	KOA, Parcel 3	Projectile, 40mm	JV, 2015	Projectile, 40mm	Removed	MEC	0	FWDA_UXO_JV2015_V01.xls	716834.415	3924138.128
2491379.152	1615297.549	3	KOA, Parcel 3	Projectile, 37mm	JV, 2015	Projectile, 37mm	Removed	MEC	0	FWDA_UXO_JV2015_V01.xls	716836.443	3924133.532
2491375.961	1615286.953	3	KOA, Parcel 3	Projectile, 37mm	JV, 2015	Projectile, 37mm	Removed	MEC	0	FWDA_UXO_JV2015_V01.xls	716835.574	3924130.272
2491409.43	1615236.4	3	KOA, Parcel 3	Fuze, M51 series	JV, 2015	Fuze, M51 series	Removed	MEC	0	FWDA_UXO_JV2015_V01.xls	716846.267	3924115.195
2491418.458	1615234.159	3	KOA, Parcel 3	Fuze, Projectile, M506	JV, 2015	Fuze, Projectile, M506	Removed	MEC	0	FWDA_UXO_JV2015_V01.xls	716849.039	3924114.601
2491414.686	1615313.831	3	KOA, Parcel 3	Fuze, MK 149	JV, 2015	Fuze, MK 149	Removed	MEC	0	FWDA_UXO_JV2015_V01.xls	716847.112	3924138.84
2491434.195	1615256.957	3	KOA, Parcel 3	Projectile, 37mm	JV, 2015	Projectile, 37mm	Removed	MEC	0	FWDA_UXO_JV2015_V01.xls	716853.612	3924121.701
2491430.271	1615262.346	3	KOA, Parcel 3	Fuze, Projectile, M506	JV, 2015	Fuze, Projectile, M506	Removed	MEC	0	FWDA_UXO_JV2015_V01.xls	716852.363	3924123.305
2491435.58	1615317.971	3	KOA, Parcel 3	Mine, Bounding, M2A1	JV, 2015	Mine, Bounding, M2A1	Removed	MEC	0	FWDA_UXO_JV2015_V01.xls	716853.438	3924140.306
2491448.357	1615317.926	3	KOA, Parcel 3	Fuze, MK 149	JV, 2015	Fuze, MK 149	Removed	MEC	0	FWDA_UXO_JV2015_V01.xls	716857.331	3924140.417

Table B-3 UXO Data KOA

easting	northing	parcel	area	oemodint	dat_source	narrative	fin_disp	init_disp	depth_inch	oe_file_name	easting2	northing2
2491447.306	1615313.711	3	KOA, Parcel 3	Fuze Component	JV, 2015	Fuze Component	Removed	MEC	0	FWDA_UXO_JV2015_V01.xls	716857.052	3924139.122
2491451.353	1615303.456	3	KOA, Parcel 3	Projectile, 40mm	JV, 2015	Projectile, 40mm	Removed	MEC	0	FWDA_UXO_JV2015_V01.xls	716858.386	3924136.037
2491464.022	1615251.503	3	KOA, Parcel 3	Fuze, MK 149	JV, 2015	Fuze, MK 149	Removed	MEC	0	FWDA_UXO_JV2015_V01.xls	716862.753	3924120.331
2491470.178	1615313.971	3	KOA, Parcel 3	Fuze, MK 149	JV, 2015	Fuze, MK 149	Removed	MEC	0	FWDA_UXO_JV2015_V01.xls	716864.019	3924139.425
2491476.381	1615306.558	3	KOA, Parcel 3	Fuze, M66	JV, 2015	Fuze, M66	Removed	MEC	0	FWDA_UXO_JV2015_V01.xls	716865.981	3924137.227
2491492.769	1615309.028	3	KOA, Parcel 3	Projectile, 37mm	JV, 2015	Projectile, 37mm	Removed	MEC	0	FWDA_UXO_JV2015_V01.xls	716870.951	3924138.14
2491477.327	1615273.081	3	KOA, Parcel 3	Projectile, 37mm	JV, 2015	Projectile, 37mm	Removed	MEC	0	FWDA_UXO_JV2015_V01.xls	716866.597	3924127.036
2491473.448	1615263.325	3	KOA, Parcel 3	Projectile, 37mm	JV, 2015	Projectile, 37mm	Removed	MEC	0	FWDA_UXO_JV2015_V01.xls	716865.51	3924124.025
2491482.564	1615241.663	3	KOA, Parcel 3	Fuze, M51 series	JV, 2015	Fuze, M51 series	Removed	MEC	0	FWDA_UXO_JV2015_V01.xls	716868.499	3924117.513
2491504.515	1615266.826	3	KOA, Parcel 3	Fuze, Projectile, Variable Time	JV, 2015	Fuze, Projectile, Variable Time	Removed	MEC	0	FWDA_UXO_JV2015_V01.xls	716874.942	3924125.395
2491518.457	1615298.897	3	KOA, Parcel 3	Projectile, 40mm	JV, 2015	Projectile, 40mm	Removed	MEC	0	FWDA_UXO_JV2015_V01.xls	716878.877	3924135.304
2491522.042	1615296.079	3	KOA, Parcel 3	Projectile, 37mm	JV, 2015	Projectile, 37mm	Removed	MEC	0	FWDA_UXO_JV2015_V01.xls	716879.997	3924134.48
2491519.366	1615289.172	3	KOA, Parcel 3	Projectile, 40mm	JV, 2015	Projectile, 40mm	Removed	MEC	0	FWDA_UXO_JV2015_V01.xls	716879.249	3924132.349
2491520.642	1615277.569	3	KOA, Parcel 3	Fuze, Projectile, M506	JV, 2015	Fuze, Projectile, M506	Removed	MEC	0	FWDA_UXO_JV2015_V01.xls	716879.751	3924128.826
2491508.94	1615230.836	3	KOA, Parcel 3	Fuze, MK 149	JV, 2015	Fuze, MK 149	Removed	MEC	0	FWDA_UXO_JV2015_V01.xls	716876.642	3924114.472
2491520.103	1615225.974	3	KOA, Parcel 3	Projectile, 37mm	JV, 2015	Projectile, 37mm	Removed	MEC	0	FWDA_UXO_JV2015_V01.xls	716880.091	3924113.1
2491525.277	1615270.002	3	KOA, Parcel 3	Fuze, M51 series	JV, 2015	Fuze, M51 series	Removed	MEC	0	FWDA_UXO_JV2015_V01.xls	716881.237	3924126.566
2491544.298	1615310.35	3	KOA, Parcel 3	Fuze, Base Detonating	JV, 2015	Fuze, Base Detonating	Removed	MEC	0	FWDA_UXO_JV2015_V01.xls	716886.639	3924139.046
2491557.857	1615318.511	3	KOA, Parcel 3	Fuze, MK 149	JV, 2015	Fuze, MK 149	Removed	MEC	0	FWDA_UXO_JV2015_V01.xls	716890.691	3924141.665
2491540.352	1615262.925	3	KOA, Parcel 3	Projectile, 37mm	JV, 2015	Projectile, 37mm	Removed	MEC	0	FWDA_UXO_JV2015_V01.xls	716885.9	3924124.557
2491561.408	1615236.869	3	KOA, Parcel 3	Projectile, 37mm	JV, 2015	Projectile, 37mm	Removed	MEC	0	FWDA_UXO_JV2015_V01.xls	716892.571	3924116.823
2491559.787	1615248.118	3	KOA, Parcel 3	Fuze, Projectile, Variable Time	JV, 2015	Fuze, Projectile, Variable Time	Removed	MEC	0	FWDA_UXO_JV2015_V01.xls	716891.967	3924120.235
2491596.738	1615314.261	3	KOA, Parcel 3	Projectile, 57mm	JV, 2015	Projectile, 57mm	Removed	MEC	0	FWDA_UXO_JV2015_V01.xls	716902.58	3924140.75
2491591.242	1615306.246	3	KOA, Parcel 3	Fuze Component	JV, 2015	Fuze Component	Removed	MEC	0	FWDA_UXO_JV2015_V01.xls	716900.983	3924138.254
2491596.25	1615301.931	3	KOA, Parcel 3	Fuze, Nose, Bomb	JV, 2015	Fuze, Nose, Bomb	Removed	MEC	0	FWDA_UXO_JV2015_V01.xls	716902.551	3924136.988
2491589.325	1615249.664	3	KOA, Parcel 3	Fuze, M66	JV, 2015	Fuze, M66	Removed	MEC	0	FWDA_UXO_JV2015_V01.xls	716900.952	3924120.995
2491614.661	1615298.047	3	KOA, Parcel 3	Fuze, M51 series	JV, 2015	Fuze, M51 series	Removed	MEC	0	FWDA_UXO_JV2015_V01.xls	716908.199	3924135.985
2491622.414	1615319.874	3	KOA, Parcel 3	Fuze, M51 series	JV, 2015	Fuze, M51 series	Removed	MEC	0	FWDA_UXO_JV2015_V01.xls	716910.348	3924142.711
2491625.26	1615280.735	3	KOA, Parcel 3	Fuze, Rocket, 3.5", M404	JV, 2015	Fuze, Rocket, 3.5", M404	Removed	MEC	0	FWDA_UXO_JV2015_V01.xls	716911.598	3924130.813
2491630.272	1615275.87	3	KOA, Parcel 3	Fuze, M66	JV, 2015	Fuze, M66	Removed	MEC	0	FWDA_UXO_JV2015_V01.xls	716913.173	3924129.38
2491635.508	1615260.728	3	KOA, Parcel 3	Fuze, M66	JV, 2015	Fuze, M66	Removed	MEC	0	FWDA_UXO_JV2015_V01.xls	716914.916	3924124.817
2491626.246	1615259.705	3	KOA, Parcel 3	Projectile, 37mm	JV, 2015	Projectile, 37mm	Removed	MEC	0	FWDA_UXO_JV2015_V01.xls	716912.104	3924124.415
2491646.46	1615253.117	3	KOA, Parcel 3	Fuze, M66	JV, 2015	Fuze, M66	Removed	MEC	0	FWDA_UXO_JV2015_V01.xls	716918.328	3924122.605
2491653.631	1615222.234	3	KOA, Parcel 3	Fuze, M51 series	JV, 2015	Fuze, M51 series	Removed	MEC	0	FWDA_UXO_JV2015_V01.xls	716920.814	3924113.265
2491658.997	1615250.844	3	KOA, Parcel 3	Submunition, 4 lb. Frag Bomb, M83	JV, 2015	Submunition, 4 lb. Frag Bomb, M83	Removed	BIP	0	FWDA_UXO_JV2015_V01.xls	716922.17	3924122.035
2491654.54	1615259.216	3	KOA, Parcel 3	Fuze, Rocket, 3.5", M404	JV, 2015	Fuze, Rocket, 3.5", M404	Removed	MEC	0	FWDA_UXO_JV2015_V01.xls	716920.73	3924124.542
2491662.921	1615268.903	3	KOA, Parcel 3	Fuze, Projectile, Variable Time	JV, 2015	Fuze, Projectile, Variable Time	Removed	MEC	0	FWDA_UXO_JV2015_V01.xls	716923.189	3924127.576
2491649.475	1615294.006	3	KOA, Parcel 3	Fuze, M66	JV, 2015	Fuze, M66	Removed	MEC	0	FWDA_UXO_JV2015_V01.xls	716918.847	3924135.094
2491662.946	1615318.489	3	KOA, Parcel 3	Fuze, M51 series	JV, 2015	Fuze, M51 series	Removed	MEC	0	FWDA_UXO_JV2015_V01.xls	716922.712	3924142.685
2491688.518	1615326.16	3	KOA, Parcel 3	Fuze, MK 149	JV, 2015	Fuze, MK 149	Removed	MEC	0	FWDA_UXO_JV2015_V01.xls	716930.429	3924145.272
2491686.7	1615282.3	3	KOA, Parcel 3	Fuze, M66	JV, 2015	Fuze, M66	Removed	MEC	0	FWDA_UXO_JV2015_V01.xls	716930.304	3924131.89
2491694.994	1615260.387	3	KOA, Parcel 3	Fuze, Mech Time, M500	JV, 2015	Fuze, Mech Time, M500	Removed	MEC	0	FWDA_UXO_JV2015_V01.xls	716933.045	3924125.294
2491678.273	1615232.191	3	KOA, Parcel 3	Fuze Component	JV, 2015	Fuze Component	Removed	MEC	0	FWDA_UXO_JV2015_V01.xls	716928.226	3924116.54
2491711.341	1615241.885	3	KOA, Parcel 3	Projectile, 40mm	JV, 2015	Projectile, 40mm	Removed	MEC	0	FWDA_UXO_JV2015_V01.xls	716938.207	3924119.816
2491720.525	1615246.066	3	KOA, Parcel 3	Fuze, M51 series	JV, 2015	Fuze, M51 series	Removed	MEC	0	FWDA_UXO_JV2015_V01.xls	716940.964	3924121.18
2491728.235	1615276.836	3	KOA, Parcel 3	Fuze, MK 149	JV, 2015	Fuze, MK 149	Removed	MEC	0	FWDA_UXO_JV2015_V01.xls	716943.013	3924130.631
2491733.063	1615275.387	3	KOA, Parcel 3	Fuze, Nose, Bomb	JV, 2015	Fuze, Nose, Bomb	Removed	MEC	0	FWDA_UXO_JV2015_V01.xls	716944.498	3924130.237
2491749.848	1615242.786	3	KOA, Parcel 3	Fuze, MK 149	JV, 2015	Fuze, MK 149	Removed	MEC	0	FWDA_UXO_JV2015_V01.xls	716949.931	3924120.467
2491770.454	1615235.912	3	KOA, Parcel 3	Fuze, MK 149	JV, 2015	Fuze, MK 149	Removed	MEC	0	FWDA_UXO_JV2015_V01.xls	716956.277	3924118.574
2491810.036	1615277.857	3	KOA, Parcel 3	Projectile, 40mm	JV, 2015	Projectile, 40mm	Removed	MEC	0	FWDA_UXO_JV2015_V01.xls	716967.928	3924131.742
2491836.637	1615298.385	3	KOA, Parcel 3	Projectile, 40mm	JV, 2015	Projectile, 40mm	Removed	MEC	0	FWDA_UXO_JV2015_V01.xls	716975.833	3924138.257
2491854.009	1615333.573	3	KOA, Parcel 3	Projectile, 37mm	JV, 2015	Projectile, 37mm	Removed	MEC	0	FWDA_UXO_JV2015_V01.xls	716980.783	3924149.148
2491846.133	1615417.177	3	KOA, Parcel 3	Fuze, MK 149	JV, 2015	Fuze, MK 149	Removed	MEC	0	FWDA_UXO_JV2015_V01.xls	716977.566	3924174.546
2491847.679	1615428.731	3	KOA, Parcel 3	Submunition, 4 lb. Frag Bomb, M83	JV, 2015	Submunition, 4 lb. Frag Bomb, M83	Removed	BIP	0	FWDA_UXO_JV2015_V01.xls	716977.924	3924178.082
2491827.772	1615325.482	3	KOA, Parcel 3	Fuze Component	JV, 2015	Fuze Component	Removed	MEC	0	FWDA_UXO_JV2015_V01.xls	716972.867	3924146.427

Table B-3 UXO Data KOA

easting	northing	parcel	area	oemodint	dat_source	narrative	fin_disp	init_disp	depth_inch	oe_file_name	easting2	northing2
2491819.265	1615350.939	3	KOA, Parcel 3	Fuze Component	JV, 2015	Fuze Component	Removed	MEC	0	FWDA_UXO_JV2015_V01.xls	716970.026	3924154.1
2491799.142	1615394.128	3	KOA, Parcel 3	Fuze, Mech Time, M500	JV, 2015	Fuze, Mech Time, M500	Removed	MEC	0	FWDA_UXO_JV2015_V01.xls	716963.473	3924167.064
2491787.585	1615350.449	3	KOA, Parcel 3	Projectile, 37mm	JV, 2015	Projectile, 37mm	Removed	MEC	0	FWDA_UXO_JV2015_V01.xls	716960.378	3924153.641
2491785.882	1615402.402	3	KOA, Parcel 3	Fuze, M66	JV, 2015	Fuze, M66	Removed	MEC	0	FWDA_UXO_JV2015_V01.xls	716959.352	3924169.455
2491762.749	1615408.8	3	KOA, Parcel 3	Fuze Component	JV, 2015	Fuze Component	Removed	MEC	0	FWDA_UXO_JV2015_V01.xls	716952.24	3924171.179
2491752.186	1615336.253	3	KOA, Parcel 3	Projectile, 37mm	JV, 2015	Projectile, 37mm	Removed	MEC	0	FWDA_UXO_JV2015_V01.xls	716949.731	3924148.97
2491752.811	1615337.186	3	KOA, Parcel 3	Fuze, Base Detonating	JV, 2015	Fuze, Base Detonating	Removed	MEC	0	FWDA_UXO_JV2015_V01.xls	716949.912	3924149.26
2491750.695	1615343.134	3	KOA, Parcel 3	Projectile, 37mm	JV, 2015	Projectile, 37mm	Removed	MEC	0	FWDA_UXO_JV2015_V01.xls	716949.209	3924151.052
2491711.852	1615328.418	3	KOA, Parcel 3	Fuze, M66	JV, 2015	Fuze, M66	Removed	MEC	0	FWDA_UXO_JV2015_V01.xls	716937.517	3924146.189
2491705.739	1615340.166	3	KOA, Parcel 3	Fuze, MK 149	JV, 2015	Fuze, MK 149	Removed	MEC	0	FWDA_UXO_JV2015_V01.xls	716935.54	3924149.708
2491690.178	1615398.074	3	KOA, Parcel 3	Projectile, 37mm	JV, 2015	Projectile, 37mm	Removed	MEC	0	FWDA_UXO_JV2015_V01.xls	716930.232	3924167.201
2491642.171	1615325.765	3	KOA, Parcel 3	Projectile, 40mm	JV, 2015	Projectile, 40mm	Removed	MEC	0	FWDA_UXO_JV2015_V01.xls	716916.311	3924144.699
2491633.447	1615353.999	3	KOA, Parcel 3	Projectile, 40mm	JV, 2015	Projectile, 40mm	Removed	MEC	0	FWDA_UXO_JV2015_V01.xls	716913.377	3924153.217
2491613.704	1615373.88	3	KOA, Parcel 3	Fuze, M66	JV, 2015	Fuze, M66	Removed	MEC	0	FWDA_UXO_JV2015_V01.xls	716907.167	3924159.082
2491609.964	1615380.526	3	KOA, Parcel 3	Fuze, MK 149	JV, 2015	Fuze, MK 149	Removed	MEC	0	FWDA_UXO_JV2015_V01.xls	716905.962	3924161.071
2491607.155	1615365.879	3	KOA, Parcel 3	Projectile, 37mm	JV, 2015	Projectile, 37mm	Removed	MEC	0	FWDA_UXO_JV2015_V01.xls	716905.249	3924156.58
2491611.712	1615337.019	3	KOA, Parcel 3	Projectile, 37mm	JV, 2015	Projectile, 37mm	Removed	MEC	0	FWDA_UXO_JV2015_V01.xls	716906.92	3924147.831
2491511.561	1615403.243	3	KOA, Parcel 3	Fuze, MK 149	JV, 2015	Fuze, MK 149	Removed	MEC	0	FWDA_UXO_JV2015_V01.xls	716875.756	3924167.031
2491524.502	1615362.576	3	KOA, Parcel 3	Projectile, 40mm	JV, 2015	Projectile, 40mm	Removed	MEC	0	FWDA_UXO_JV2015_V01.xls	716880.097	3924154.766
2491525.845	1615332.741	3	KOA, Parcel 3	Fuze, M72	JV, 2015	Fuze, M72	Removed	MEC	0	FWDA_UXO_JV2015_V01.xls	716880.798	3924145.688
2491538.785	1615390.133	3	KOA, Parcel 3	Mine, Bounding, M2A1	JV, 2015	Mine, Bounding, M2A1	Removed	MEC	0	FWDA_UXO_JV2015_V01.xls	716884.18	3924163.302
2491546.464	1615410.987	3	KOA, Parcel 3	Projectile, 40mm	JV, 2015	Projectile, 40mm	Removed	MEC	0	FWDA_UXO_JV2015_V01.xls	716886.316	3924169.732
2491549.663	1615405.23	3	KOA, Parcel 3	Fuze, MK 149	JV, 2015	Fuze, MK 149	Removed	MEC	0	FWDA_UXO_JV2015_V01.xls	716887.347	3924168.009
2491537.822	1615350.148	3	KOA, Parcel 3	Fuze, MK 149	JV, 2015	Fuze, MK 149	Removed	MEC	0	FWDA_UXO_JV2015_V01.xls	716884.277	3924151.109
2491541.322	1615347.331	3	KOA, Parcel 3	Fuze, MK 149	JV, 2015	Fuze, MK 149	Removed	MEC	0	FWDA_UXO_JV2015_V01.xls	716885.371	3924150.285
2491551.858	1615344.272	3	KOA, Parcel 3	Projectile, 75mm	JV, 2015	Projectile, 75mm	Removed	MEC	0	FWDA_UXO_JV2015_V01.xls	716888.611	3924149.456
2491559.629	1615352.333	3	KOA, Parcel 3	Projectile, 37mm	JV, 2015	Projectile, 37mm	Removed	MEC	0	FWDA_UXO_JV2015_V01.xls	716890.9	3924151.988
2491563.532	1615363.61	3	KOA, Parcel 3	Projectile, 37mm	JV, 2015	Projectile, 37mm	Removed	MEC	0	FWDA_UXO_JV2015_V01.xls	716891.979	3924155.463
2491578.47	1615390.98	3	KOA, Parcel 3	Fuze, M72	JV, 2015	Fuze, M72	Removed	MEC	0	FWDA_UXO_JV2015_V01.xls	716896.264	3924163.948
2491566.824	1615345.343	3	KOA, Parcel 3	Fuze, Projectile, Variable Time, Component	JV, 2015	Fuze, Projectile, Variable Time, Component	Removed	MEC	0	FWDA_UXO_JV2015_V01.xls	716893.161	3924149.929
2491570.603	1615342.568	3	KOA, Parcel 3	Fuze, Rocket, 3.5", M404	JV, 2015	Fuze, Rocket, 3.5", M404	Removed	MEC	0	FWDA_UXO_JV2015_V01.xls	716894.34	3924149.12
2491572.316	1615335.119	3	KOA, Parcel 3	Fuze, MK 149	JV, 2015	Fuze, MK 149	Removed	MEC	0	FWDA_UXO_JV2015_V01.xls	716894.934	3924146.867
2491407.785	1615348.404	3	KOA, Parcel 3	Fuze, Projectile, M506	JV, 2015	Fuze, Projectile, M506	Removed	MEC	0	FWDA_UXO_JV2015_V01.xls	716844.671	3924149.307
2491400.366	1615391.98	3	KOA, Parcel 3	Fuze, M66	JV, 2015	Fuze, M66	Removed	MEC	0	FWDA_UXO_JV2015_V01.xls	716841.985	3924162.513
2491410.402	1615392.236	3	KOA, Parcel 3	Fuze, Projectile, M506	JV, 2015	Fuze, Projectile, M506	Removed	MEC	0	FWDA_UXO_JV2015_V01.xls	716845.04	3924162.689
2491432.828	1615329.118	3	KOA, Parcel 3	Fuze, M66	JV, 2015	Fuze, M66	Removed	MEC	0	FWDA_UXO_JV2015_V01.xls	716852.49	3924143.676
2491434.599	1615345.844	3	KOA, Parcel 3	Fuze, Rocket, 3.5", M404	JV, 2015	Fuze, Rocket, 3.5", M404	Removed	MEC	0	FWDA_UXO_JV2015_V01.xls	716852.866	3924148.789
2491459.189	1615361.418	3	KOA, Parcel 3	Fuze, Projectile, M506	JV, 2015	Fuze, Projectile, M506	Removed	MEC	0	FWDA_UXO_JV2015_V01.xls	716860.207	3924153.775
2491452.319	1615344.252	3	KOA, Parcel 3	Fuze, Projectile, M506	JV, 2015	Fuze, Projectile, M506	Removed	MEC	0	FWDA_UXO_JV2015_V01.xls	716858.281	3924148.477
2491452.155	1615322.587	3	KOA, Parcel 3	Fuze, M51 series	JV, 2015	Fuze, M51 series	Removed	MEC	0	FWDA_UXO_JV2015_V01.xls	716858.443	3924141.874
2491473.796	1615327.073	3	KOA, Parcel 3	Fuze, M91	JV, 2015	Fuze, M91	Removed	MEC	0	FWDA_UXO_JV2015_V01.xls	716864.993	3924143.453
2491474.232	1615336.816	3	KOA, Parcel 3	Fuze, M56	JV, 2015	Fuze, M56	Removed	MEC	0	FWDA_UXO_JV2015_V01.xls	716865.031	3924146.426
2491471.405	1615340.042	3	KOA, Parcel 3	Fuze, MK 149	JV, 2015	Fuze, MK 149	Removed	MEC	0	FWDA_UXO_JV2015_V01.xls	716864.138	3924147.381
2491479.19	1615399.734	3	KOA, Parcel 3	Projectile, 37mm	JV, 2015	Projectile, 37mm	Removed	MEC	0	FWDA_UXO_JV2015_V01.xls	716865.927	3924165.646
2491490.575	1615414.944	3	KOA, Parcel 3	Fuze, M91	JV, 2015	Fuze, M91	Removed	MEC	0	FWDA_UXO_JV2015_V01.xls	716869.247	3924170.391
2491378.424	1615359.944	3	KOA, Parcel 3	Projectile, 37mm	JV, 2015	Projectile, 37mm	Removed	MEC	0	FWDA_UXO_JV2015_V01.xls	716835.612	3924152.537
2491389.964	1615384.493	3	KOA, Parcel 3	Projectile, 40mm	JV, 2015	Projectile, 40mm	Removed	MEC	0	FWDA_UXO_JV2015_V01.xls	716838.888	3924160.13
2491345.048	1615335.604	3	KOA, Parcel 3	Fuze, Nose, Bomb	JV, 2015	Fuze, Nose, Bomb	Removed	MEC	0	FWDA_UXO_JV2015_V01.xls	716825.68	3924144.794
2491342.934	1615393.055	3	KOA, Parcel 3	Fuze, MK 149	JV, 2015	Fuze, MK 149	Removed	MEC	0	FWDA_UXO_JV2015_V01.xls	716824.474	3924162.279
2491331.406	1615396.366	3	KOA, Parcel 3	Fuze, Projectile, M506	JV, 2015	Fuze, Projectile, M506	Removed	MEC	0	FWDA_UXO_JV2015_V01.xls	716820.929	3924163.175
2491340.756	1615415.16	3	KOA, Parcel 3	Fuze, M91	JV, 2015	Fuze, M91	Removed	MEC	0	FWDA_UXO_JV2015_V01.xls	716823.595	3924168.993
2491309.656	1615390.191	3	KOA, Parcel 3	Fuze, Rocket, 3.5", M404	JV, 2015	Fuze, Rocket, 3.5", M404	Removed	MEC	0	FWDA_UXO_JV2015_V01.xls	716814.362	3924161.081
2491335.679	1615329.518	3	KOA, Parcel 3	Fuze, M51 series	JV, 2015	Fuze, M51 series	Removed	MEC	0	FWDA_UXO_JV2015_V01.xls	716822.884	3924142.848
2491307.684	1615339.154	3	KOA, Parcel 3	Fuze, M91	JV, 2015	Fuze, M91	Removed	MEC	0	FWDA_UXO_JV2015_V01.xls	716814.26	3924145.511
2491307.782	1615373.435	3	KOA, Parcel 3	Fuze Component	JV, 2015	Fuze Component	Removed	MEC	0	FWDA_UXO_JV2015_V01.xls	716813.955	3924155.957

Table B-3 UXO Data KOA

easting	northing	parcel	area	oemodint	dat_source	narrative	fin_disp	init_disp	depth_inch	oe_file_name	easting2	northing2
2491313.348	1615378.758	3	KOA, Parcel 3	Projectile, 40mm	JV, 2015	Projectile, 40mm	Removed	MEC	0	FWDA_UXO_JV2015_V01.xls	716815.599	3924157.634
2491287.348	1615341.428	3	KOA, Parcel 3	Projectile, 37mm	JV, 2015	Projectile, 37mm	Removed	MEC	0	FWDA_UXO_JV2015_V01.xls	716808.041	3924146.005
2491277.697	1615365.9	3	KOA, Parcel 3	Fuze, M91	JV, 2015	Fuze, M91	Removed	MEC	0	FWDA_UXO_JV2015_V01.xls	716804.862	3924153.367
2491268.12	1615415.321	3	KOA, Parcel 3	Projectile, 37mm	JV, 2015	Projectile, 37mm	Removed	MEC	0	FWDA_UXO_JV2015_V01.xls	716801.46	3924168.333
2491265.173	1615410.279	3	KOA, Parcel 3	Fuze, MK 149	JV, 2015	Fuze, MK 149	Removed	MEC	0	FWDA_UXO_JV2015_V01.xls	716800.612	3924166.768
2491268.756	1615400.085	3	KOA, Parcel 3	Projectile, 40mm	JV, 2015	Projectile, 40mm	Removed	MEC	0	FWDA_UXO_JV2015_V01.xls	716801.803	3924163.696
2491241.925	1615333.584	3	KOA, Parcel 3	Fuze, Base Detonating	JV, 2015	Fuze, Base Detonating	Removed	MEC	0	FWDA_UXO_JV2015_V01.xls	716794.277	3924143.171
2491239.558	1615341.174	3	KOA, Parcel 3	Projectile, 37mm	JV, 2015	Projectile, 37mm	Removed	MEC	0	FWDA_UXO_JV2015_V01.xls	716793.482	3924145.461
2491245.623	1615349.09	3	KOA, Parcel 3	Projectile, 37mm	JV, 2015	Projectile, 37mm	Removed	MEC	0	FWDA_UXO_JV2015_V01.xls	716795.253	3924147.932
2491250.035	1615374.988	3	KOA, Parcel 3	Fuze, M91	JV, 2015	Fuze, M91	Removed	MEC	0	FWDA_UXO_JV2015_V01.xls	716796.344	3924155.866
2491243.016	1615393.775	3	KOA, Parcel 3	Fuze, M91	JV, 2015	Fuze, M91	Removed	MEC	0	FWDA_UXO_JV2015_V01.xls	716794.022	3924161.522
2491242.069	1615414.619	3	KOA, Parcel 3	Projectile, 40mm	JV, 2015	Projectile, 40mm	Removed	MEC	0	FWDA_UXO_JV2015_V01.xls	716793.529	3924167.864
2491248.197	1615422.63	3	KOA, Parcel 3	Fuze Component	JV, 2015	Fuze Component	Removed	MEC	0	FWDA_UXO_JV2015_V01.xls	716795.318	3924170.365
2491226.028	1615386.066	3	KOA, Parcel 3	Projectile, 37mm	JV, 2015	Projectile, 37mm	Removed	MEC	0	FWDA_UXO_JV2015_V01.xls	716788.921	3924159.007
2491207.403	1615373.51	3	KOA, Parcel 3	Fuze, MK 149	JV, 2015	Fuze, MK 149	Removed	MEC	0	FWDA_UXO_JV2015_V01.xls	716783.368	3924154.999
2491236.584	1615366.462	3	KOA, Parcel 3	Projectile, 37mm	JV, 2015	Projectile, 37mm	Removed	MEC	0	FWDA_UXO_JV2015_V01.xls	716792.329	3924153.137
2491231.19	1615334.479	3	KOA, Parcel 3	Fuze, M91	JV, 2015	Fuze, M91	Removed	MEC	0	FWDA_UXO_JV2015_V01.xls	716790.998	3924143.339
2491220.558	1615441.269	3	KOA, Parcel 3	Fuze Component	JV, 2015	Fuze Component	Removed	MEC	0	FWDA_UXO_JV2015_V01.xls	716786.715	3924175.775
2491228.434	1615439.495	3	KOA, Parcel 3	Fuze, M51 series	JV, 2015	Fuze, M51 series	Removed	MEC	0	FWDA_UXO_JV2015_V01.xls	716789.132	3924175.311
2491233.136	1615460.663	3	KOA, Parcel 3	Fuze, Rocket, 3.5", M404	JV, 2015	Fuze, Rocket, 3.5", M404	Removed	MEC	0	FWDA_UXO_JV2015_V01.xls	716790.358	3924181.807
2491217.404	1615480.412	3	KOA, Parcel 3	Fuze, MK 149	JV, 2015	Fuze, MK 149	Removed	MEC	0	FWDA_UXO_JV2015_V01.xls	716785.371	3924187.671
2491212.304	1615491.363	3	KOA, Parcel 3	Projectile, 40mm	JV, 2015	Projectile, 40mm	Removed	MEC	0	FWDA_UXO_JV2015_V01.xls	716783.71	3924190.958
2491224.368	1615495.698	3	KOA, Parcel 3	Fuze, Rocket, 3.5", M404	JV, 2015	Fuze, Rocket, 3.5", M404	Removed	MEC	0	FWDA_UXO_JV2015_V01.xls	716787.344	3924192.397
2491217.49	1615525.317	3	KOA, Parcel 3	Fuze Component	JV, 2015	Fuze Component	Removed	MEC	0	FWDA_UXO_JV2015_V01.xls	716784.959	3924201.354
2491246.764	1615450.82	3	KOA, Parcel 3	Fuze Component	JV, 2015	Fuze Component	Removed	MEC	0	FWDA_UXO_JV2015_V01.xls	716794.606	3924178.941
2491250.849	1615450.536	3	KOA, Parcel 3	Fuze Component	JV, 2015	Fuze Component	Removed	MEC	0	FWDA_UXO_JV2015_V01.xls	716795.854	3924178.894
2491255.636	1615466.958	3	KOA, Parcel 3	Fuze, MK 149	JV, 2015	Fuze, MK 149	Removed	MEC	0	FWDA_UXO_JV2015_V01.xls	716797.152	3924183.945
2491252.825	1615501.573	3	KOA, Parcel 3	Fuze, M91	JV, 2015	Fuze, M91	Removed	MEC	0	FWDA_UXO_JV2015_V01.xls	716795.957	3924194.465
2491259.219	1615505.09	3	KOA, Parcel 3	Fuze Component	JV, 2015	Fuze Component	Removed	MEC	0	FWDA_UXO_JV2015_V01.xls	716797.871	3924195.599
2491255.453	1615513.513	3	KOA, Parcel 3	Fuze, M91	JV, 2015	Fuze, M91	Removed	MEC	0	FWDA_UXO_JV2015_V01.xls	716796.641	3924198.129
2491263.841	1615513.615	3	KOA, Parcel 3	Fuze, M91	JV, 2015	Fuze, M91	Removed	MEC	0	FWDA_UXO_JV2015_V01.xls	716799.196	3924198.242
2491270.534	1615484.496	3	KOA, Parcel 3	Fuze, MK 149	JV, 2015	Fuze, MK 149	Removed	MEC	0	FWDA_UXO_JV2015_V01.xls	716801.52	3924189.434
2491279.176	1615456.819	3	KOA, Parcel 3	Fuze, Base Detonating	JV, 2015	Fuze, Base Detonating	Removed	MEC	0	FWDA_UXO_JV2015_V01.xls	716804.424	3924181.085
2491287.374	1615443.71	3	KOA, Parcel 3	Projectile, 37mm	JV, 2015	Projectile, 37mm	Removed	MEC	0	FWDA_UXO_JV2015_V01.xls	716807.05	3924177.171
2491286.37	1615453.412	3	KOA, Parcel 3	Fuze, Rocket, 3.5", M404	JV, 2015	Fuze, Rocket, 3.5", M404	Removed	MEC	0	FWDA_UXO_JV2015_V01.xls	716806.649	3924180.118
2491276.672	1615495.225	3	KOA, Parcel 3	Projectile, 40mm	JV, 2015	Projectile, 40mm	Removed	MEC	0	FWDA_UXO_JV2015_V01.xls	716803.286	3924192.763
2491330.147	1615479.338	3	KOA, Parcel 3	Fuze Component	JV, 2015	Fuze Component	Removed	MEC	0	FWDA_UXO_JV2015_V01.xls	716819.735	3924188.445
2491349.288	1615484.182	3	KOA, Parcel 3	Fuze, MK 149	JV, 2015	Fuze, MK 149	Removed	MEC	0	FWDA_UXO_JV2015_V01.xls	716825.52	3924190.108
2491363.163	1615498.829	3	KOA, Parcel 3	Fuze, M91	JV, 2015	Fuze, M91	Removed	MEC	0	FWDA_UXO_JV2015_V01.xls	716829.605	3924194.707
2491360.715	1615492.865	3	KOA, Parcel 3	Fuze, M66	JV, 2015	Fuze, M66	Removed	MEC	0	FWDA_UXO_JV2015_V01.xls	716828.917	3924192.866
2491357.973	1615480.034	3	KOA, Parcel 3	Fuze, M66	JV, 2015	Fuze, M66	Removed	MEC	0	FWDA_UXO_JV2015_V01.xls	716828.207	3924188.929
2491350.227	1615469.364	3	KOA, Parcel 3	Fuze, M91	JV, 2015	Fuze, M91	Removed	MEC	0	FWDA_UXO_JV2015_V01.xls	716825.951	3924185.602
2491338.442	1615463.078	3	KOA, Parcel 3	Fuze, Projectile, Variable Time, Component	JV, 2015	Fuze, Projectile, Variable Time, Component	Removed	MEC	0	FWDA_UXO_JV2015_V01.xls	716822.421	3924183.572
2491338.261	1615459.236	3	KOA, Parcel 3	Projectile, 37mm	JV, 2015	Projectile, 37mm	Removed	MEC	0	FWDA_UXO_JV2015_V01.xls	716822.404	3924182.399
2491332.686	1615453.643	3	KOA, Parcel 3	Mine, Bounding, M2A1	JV, 2015	Mine, Bounding, M2A1	Removed	MEC	0	FWDA_UXO_JV2015_V01.xls	716820.76	3924180.641
2491367.418	1615441.533	3	KOA, Parcel 3	Projectile, 37mm	JV, 2015	Projectile, 37mm	Removed	MEC	0	FWDA_UXO_JV2015_V01.xls	716831.461	3924177.29
2491405.38	1615464.726	3	KOA, Parcel 3	Submunition, 4 lb. Frag Bomb, M83	JV, 2015	Submunition, 4 lb. Frag Bomb, M83	Removed	BIP	0	FWDA_UXO_JV2015_V01.xls	716842.802	3924184.728
2491395.088	1615517.758	3	KOA, Parcel 3	Fuze, M91	JV, 2015	Fuze, M91	Removed	MEC	0	FWDA_UXO_JV2015_V01.xls	716839.147	3924200.786
2491410.744	1615423.576	3	KOA, Parcel 3	Projectile, 37mm	JV, 2015	Projectile, 37mm	Removed	MEC	0	FWDA_UXO_JV2015_V01.xls	716844.838	3924172.242
2491418.098	1615423.17	3	KOA, Parcel 3	Fuze, M91	JV, 2015	Fuze, M91	Removed	MEC	0	FWDA_UXO_JV2015_V01.xls	716847.083	3924172.19
2491424.912	1615526.707	3	KOA, Parcel 3	Fuze, M66	JV, 2015	Fuze, M66	Removed	MEC	0	FWDA_UXO_JV2015_V01.xls	716848.148	3924203.805
2491424.783	1615506.664	3	KOA, Parcel 3	Fuze, M66	JV, 2015	Fuze, M66	Removed	MEC	0	FWDA_UXO_JV2015_V01.xls	716848.304	3924197.696
2491437.184	1615493.976	3	KOA, Parcel 3	Fuze, M51 series	JV, 2015	Fuze, M51 series	Removed	MEC	0	FWDA_UXO_JV2015_V01.xls	716852.207	3924193.951
2491430.312	1615475.518	3	KOA, Parcel 3	Fuze, Projectile, Variable Time, Component	JV, 2015	Fuze, Projectile, Variable Time, Component	Removed	MEC	0	FWDA_UXO_JV2015_V01.xls	716850.293	3924188.26
2491424.302	1615446.09	3	KOA, Parcel 3	Fuze, M91	JV, 2015	Fuze, M91	Removed	MEC	0	FWDA_UXO_JV2015_V01.xls	716848.749	3924179.234

Table B-3 UXO Data KOA

easting	northing	parcel	area	oemodint	dat_source	narrative	fin_disp	init_disp	depth_inch	oe_file_name	easting2	northing2
2491430.314	1615433.694	3	KOA, Parcel 3	Fuze, MK 149	JV, 2015	Fuze, MK 149	Removed	MEC	0	FWDA_UXO_JV2015_V01.xls	716850.702	3924175.516
2491448.012	1615437.895	3	KOA, Parcel 3	Fuze, M91	JV, 2015	Fuze, M91	Removed	MEC	0	FWDA_UXO_JV2015_V01.xls	716856.054	3924176.969
2491467.337	1615456.063	3	KOA, Parcel 3	Fuze, MK 149	JV, 2015	Fuze, MK 149	Removed	MEC	0	FWDA_UXO_JV2015_V01.xls	716861.765	3924182.694
2491448.028	1615473.739	3	KOA, Parcel 3	Fuze, M91	JV, 2015	Fuze, M91	Removed	MEC	0	FWDA_UXO_JV2015_V01.xls	716855.709	3924187.891
2491443.993	1615480.091	3	KOA, Parcel 3	Fuze, M91	JV, 2015	Fuze, M91	Removed	MEC	0	FWDA_UXO_JV2015_V01.xls	716854.417	3924189.787
2491451.434	1615499.929	3	KOA, Parcel 3	Fuze, MK 149	JV, 2015	Fuze, MK 149	Removed	MEC	0	FWDA_UXO_JV2015_V01.xls	716856.491	3924195.904
2491455.154	1615511.252	3	KOA, Parcel 3	Fuze, MK 149	JV, 2015	Fuze, MK 149	Removed	MEC	0	FWDA_UXO_JV2015_V01.xls	716857.513	3924199.391
2491490.737	1615467.502	3	KOA, Parcel 3	Fuze, M66	JV, 2015	Fuze, M66	Removed	MEC	0	FWDA_UXO_JV2015_V01.xls	716868.783	3924186.408
2491489.844	1615475.065	3	KOA, Parcel 3	Fuze, MK 149	JV, 2015	Fuze, MK 149	Removed	MEC	0	FWDA_UXO_JV2015_V01.xls	716868.437	3924188.703
2491481.183	1615432.744	3	KOA, Parcel 3	Fuze, Rocket, 3.5", M404	JV, 2015	Fuze, Rocket, 3.5", M404	Removed	MEC	0	FWDA_UXO_JV2015_V01.xls	716866.212	3924175.723
2491509.039	1615446.639	3	KOA, Parcel 3	Projectile, 40mm	JV, 2015	Projectile, 40mm	Removed	MEC	0	FWDA_UXO_JV2015_V01.xls	716874.564	3924180.229
2491528.897	1615501.075	3	KOA, Parcel 3	Projectile, 37mm	JV, 2015	Projectile, 37mm	Removed	MEC	0	FWDA_UXO_JV2015_V01.xls	716880.083	3924197.01
2491555.313	1615444.794	3	KOA, Parcel 3	Submunition, 4 lb. Frag Bomb, M83	JV, 2015	Submunition, 4 lb. Frag Bomb, M83	Removed	BIP	0	FWDA_UXO_JV2015_V01.xls	716888.682	3924180.119
2491586.267	1615500.721	3	KOA, Parcel 3	Fuze, MK 149	JV, 2015	Fuze, MK 149	Removed	MEC	0	FWDA_UXO_JV2015_V01.xls	716897.567	3924197.463
2491579.855	1615441.025	3	KOA, Parcel 3	Fuze Component	JV, 2015	Fuze Component	Removed	MEC	0	FWDA_UXO_JV2015_V01.xls	716896.197	3924179.211
2491612.165	1615503.629	3	KOA, Parcel 3	Fuze, MK 149	JV, 2015	Fuze, MK 149	Removed	MEC	0	FWDA_UXO_JV2015_V01.xls	716905.43	3924198.602
2491622.713	1615437.473	3	KOA, Parcel 3	Fuze, Rocket, 3.5", M404	JV, 2015	Fuze, Rocket, 3.5", M404	Removed	MEC	0	FWDA_UXO_JV2015_V01.xls	716909.29	3924178.547
2491707.264	1615471.265	3	KOA, Parcel 3	Fuze, M91	JV, 2015	Fuze, M91	Removed	MEC	0	FWDA_UXO_JV2015_V01.xls	716934.723	3924189.67
2491722.972	1615444.408	3	KOA, Parcel 3	Fuze, MK 149	JV, 2015	Fuze, MK 149	Removed	MEC	0	FWDA_UXO_JV2015_V01.xls	716939.772	3924181.64
2491707.428	1615488.347	3	KOA, Parcel 3	Fuze, Rocket, 3.5", M404	JV, 2015	Fuze, Rocket, 3.5", M404	Removed	MEC	0	FWDA_UXO_JV2015_V01.xls	716934.606	3924194.877
2491715.452	1615490.805	3	KOA, Parcel 3	Fuze, Projectile, Variable Time	JV, 2015	Fuze, Projectile, Variable Time	Removed	MEC	0	FWDA_UXO_JV2015_V01.xls	716937.027	3924195.704
2491720.234	1615505.172	3	KOA, Parcel 3	Fuze, M91	JV, 2015	Fuze, M91	Removed	MEC	0	FWDA_UXO_JV2015_V01.xls	716938.344	3924200.128
2491708.158	1615502.326	3	KOA, Parcel 3	Submunition, 4 lb. Frag Bomb, M83	JV, 2015	Submunition, 4 lb. Frag Bomb, M83	Removed	BIP	0	FWDA_UXO_JV2015_V01.xls	716934.692	3924199.143
2491741.62	1615465.647	3	KOA, Parcel 3	Fuze, M51 series	JV, 2015	Fuze, M51 series	Removed	MEC	0	FWDA_UXO_JV2015_V01.xls	716945.247	3924188.294
2491740.092	1615482.717	3	KOA, Parcel 3	Mine, Bounding, M2A1	JV, 2015	Mine, Bounding, M2A1	Removed	MEC	0	FWDA_UXO_JV2015_V01.xls	716944.614	3924193.48
2491740.182	1615495.227	3	KOA, Parcel 3	Fuze, M91	JV, 2015	Fuze, M91	Removed	MEC	0	FWDA_UXO_JV2015_V01.xls	716944.52	3924197.293
2491735.255	1615516.001	3	KOA, Parcel 3	Fuze, Projectile, Variable Time	JV, 2015	Fuze, Projectile, Variable Time	Removed	MEC	0	FWDA_UXO_JV2015_V01.xls	716942.815	3924203.575
2491769.132	1615469.061	3	KOA, Parcel 3	Fuze, Mech Time, 500 series	JV, 2015	Fuze, Mech Time, 500 series	Removed	MEC	0	FWDA_UXO_JV2015_V01.xls	716953.596	3924189.603
2491793.414	1615450.357	3	KOA, Parcel 3	Fuze, M91	JV, 2015	Fuze, M91	Removed	MEC	0	FWDA_UXO_JV2015_V01.xls	716961.178	3924184.141
2491795.889	1615485.371	3	KOA, Parcel 3	Fuze, M66	JV, 2015	Fuze, M66	Removed	MEC	0	FWDA_UXO_JV2015_V01.xls	716961.59	3924194.834
2491805.112	1615508.727	3	KOA, Parcel 3	Fuze, MK 149	JV, 2015	Fuze, MK 149	Removed	MEC	0	FWDA_UXO_JV2015_V01.xls	716964.172	3924202.041
2491808.427	1615457.988	3	KOA, Parcel 3	Fuze, M66	JV, 2015	Fuze, M66	Removed	MEC	0	FWDA_UXO_JV2015_V01.xls	716965.678	3924186.613
2491820.205	1615437.49	3	KOA, Parcel 3	Fuze Component	JV, 2015	Fuze Component	Removed	MEC	0	FWDA_UXO_JV2015_V01.xls	716969.467	3924180.482
2491835.215	1615503.975	3	KOA, Parcel 3	Fuze, M66	JV, 2015	Fuze, M66	Removed	MEC	0	FWDA_UXO_JV2015_V01.xls	716973.391	3924200.887
2491803.565	1615548.882	3	KOA, Parcel 3	Fuze Component	JV, 2015	Fuze Component	Removed	MEC	0	FWDA_UXO_JV2015_V01.xls	716963.309	3924214.261
2491797.575	1615574.777	3	KOA, Parcel 3	Projectile, 37mm	JV, 2015	Projectile, 37mm	Removed	MEC	0	FWDA_UXO_JV2015_V01.xls	716961.23	3924222.093
2491796.057	1615578.983	3	KOA, Parcel 3	Projectile, 40mm	JV, 2015	Projectile, 40mm	Removed	MEC	0	FWDA_UXO_JV2015_V01.xls	716960.727	3924223.36
2491816.823	1615604.772	3	KOA, Parcel 3	Fuze, M66	JV, 2015	Fuze, M66	Removed	MEC	0	FWDA_UXO_JV2015_V01.xls	716966.802	3924231.421
2491793.132	1615599.448	3	KOA, Parcel 3	Fuze, Rocket, 3.5", M404	JV, 2015	Fuze, Rocket, 3.5", M404	Removed	MEC	0	FWDA_UXO_JV2015_V01.xls	716959.635	3924229.567
2491762.394	1615577.808	3	KOA, Parcel 3	Fuze, M66	JV, 2015	Fuze, M66	Removed	MEC	0	FWDA_UXO_JV2015_V01.xls	716950.481	3924222.673
2491718.794	1615562.133	3	KOA, Parcel 3	Fuze Component	JV, 2015	Fuze Component	Removed	MEC	0	FWDA_UXO_JV2015_V01.xls	716937.349	3924217.471
2491713.309	1615555.866	3	KOA, Parcel 3	Fuze, M66	JV, 2015	Fuze, M66	Removed	MEC	0	FWDA_UXO_JV2015_V01.xls	716935.739	3924215.507
2491715.617	1615551.7	3	KOA, Parcel 3	Projectile, 37mm	JV, 2015	Projectile, 37mm	Removed	MEC	0	FWDA_UXO_JV2015_V01.xls	716936.483	3924214.261
2491714.794	1615667.124	3	KOA, Parcel 3	Mine, Bounding, M2A1	JV, 2015	Mine, Bounding, M2A1	Removed	MEC	0	FWDA_UXO_JV2015_V01.xls	716935.104	3924249.423
2491722.839	1615704.836	3	KOA, Parcel 3	Fuze Component	JV, 2015	Fuze Component	Removed	MEC	0	FWDA_UXO_JV2015_V01.xls	716937.187	3924260.993
2491735.087	1615688.059	3	KOA, Parcel 3	Fuze Component	JV, 2015	Fuze Component	Removed	MEC	0	FWDA_UXO_JV2015_V01.xls	716941.083	3924256
2491746.455	1615680.606	3	KOA, Parcel 3	Fuze Component	JV, 2015	Fuze Component	Removed	MEC	0	FWDA_UXO_JV2015_V01.xls	716944.62	3924253.84
2491739.927	1615703.759	3	KOA, Parcel 3	Fuze Component	JV, 2015	Fuze Component	Removed	MEC	0	FWDA_UXO_JV2015_V01.xls	716942.404	3924260.831
2491758.263	1615706.805	3	KOA, Parcel 3	Mine, Bounding, M2A1	JV, 2015	Mine, Bounding, M2A1	Removed	MEC	0	FWDA_UXO_JV2015_V01.xls	716947.962	3924261.939
2491755.722	1615715.629	3	KOA, Parcel 3	Projectile, 40mm	JV, 2015	Projectile, 40mm	Removed	MEC	0	FWDA_UXO_JV2015_V01.xls	716947.101	3924264.603
2491777.922	1615641.127	3	KOA, Parcel 3	Fuze Component	JV, 2015	Fuze Component	Removed	MEC	0	FWDA_UXO_JV2015_V01.xls	716954.594	3924242.118
2491780.811	1615661.157	3	KOA, Parcel 3	Fuze Component	JV, 2015	Fuze Component	Removed	MEC	0	FWDA_UXO_JV2015_V01.xls	716955.278	3924248.25
2491835.459	1615540.069	3	KOA, Parcel 3	Projectile, 40mm	JV, 2015	Projectile, 40mm	Removed	MEC	0	FWDA_UXO_JV2015_V01.xls	716973.113	3924211.888
2491846.052	1615552.985	3	KOA, Parcel 3	Projectile, 40mm	JV, 2015	Projectile, 40mm	Removed	MEC	0	FWDA_UXO_JV2015_V01.xls	716976.214	3924215.927
2491842.844	1615576.467	3	KOA, Parcel 3	Projectile, 40mm	JV, 2015	Projectile, 40mm	Removed	MEC	0	FWDA_UXO_JV2015_V01.xls	716975.008	3924223.05

Table B-3 UXO Data KOA

easting	northing	parcel	area	oemodint	dat_source	narrative	fin_disp	init_disp	depth_inch	oe_file_name	easting2	northing2
2491842.74	1615609.89	3	KOA, Parcel 3	Fuze, Base, with Tracer element	JV, 2015	Fuze, Base, with Tracer element	Removed	MEC	0	FWDA_UXO_JV2015_V01.xls	716974.649	3924233.233
2491844.882	1615634.562	3	KOA, Parcel 3	Projectile, 40mm	JV, 2015	Projectile, 40mm	Removed	MEC	0	FWDA_UXO_JV2015_V01.xls	716975.061	3924240.772
2491845.442	1615695.863	3	KOA, Parcel 3	Fuze, Base, with Tracer element	JV, 2015	Fuze, Base, with Tracer element	Removed	MEC	0	FWDA_UXO_JV2015_V01.xls	716974.633	3924259.456
2491815.426	1615714.311	3	KOA, Parcel 3	Fuze, Base, with Tracer element	JV, 2015	Fuze, Base, with Tracer element	Removed	MEC	0	FWDA_UXO_JV2015_V01.xls	716965.306	3924264.784
2491837.296	1615719.515	3	KOA, Parcel 3	Fuze Component	JV, 2015	Fuze Component	Removed	MEC	0	FWDA_UXO_JV2015_V01.xls	716971.919	3924266.584
2491701.493	1615812.109	3	KOA, Parcel 3	Fuze Component	JV, 2015	Fuze Component	Removed	MEC	0	FWDA_UXO_JV2015_V01.xls	716929.635	3924293.471
2491699.75	1615805.176	3	KOA, Parcel 3	Fuze Component	JV, 2015	Fuze Component	Removed	MEC	0	FWDA_UXO_JV2015_V01.xls	716929.171	3924291.341
2491746.457	1615778.415	3	KOA, Parcel 3	Fuze, M66	JV, 2015	Fuze, M66	Removed	MEC	0	FWDA_UXO_JV2015_V01.xls	716943.665	3924283.643
2491749.49	1615785.41	3	KOA, Parcel 3	Fuze Component	JV, 2015	Fuze Component	Removed	MEC	0	FWDA_UXO_JV2015_V01.xls	716944.52	3924285.804
2491745.079	1615800.551	3	KOA, Parcel 3	Fuze Component	JV, 2015	Fuze Component	Removed	MEC	0	FWDA_UXO_JV2015_V01.xls	716943.028	3924290.375
2491780.883	1615792.006	3	KOA, Parcel 3	Projectile, 40mm	JV, 2015	Projectile, 40mm	Removed	MEC	0	FWDA_UXO_JV2015_V01.xls	716954.022	3924288.121
2491798.353	1615760.479	3	KOA, Parcel 3	Fuze Component	JV, 2015	Fuze Component	Removed	MEC	0	FWDA_UXO_JV2015_V01.xls	716959.653	3924278.685
2491817.32	1615778.169	3	KOA, Parcel 3	Fuze Component	JV, 2015	Fuze Component	Removed	MEC	0	FWDA_UXO_JV2015_V01.xls	716965.259	3924284.261
2491820.459	1615763.029	3	KOA, Parcel 3	Fuze Component	JV, 2015	Fuze Component	Removed	MEC	0	FWDA_UXO_JV2015_V01.xls	716966.364	3924279.678
2491818.795	1615881.946	3	KOA, Parcel 3	Projectile, 40mm	JV, 2015	Projectile, 40mm	Removed	MEC	0	FWDA_UXO_JV2015_V01.xls	716964.695	3924315.897
2491820.294	1615897.736	3	KOA, Parcel 3	Fuze, M66	JV, 2015	Fuze, M66	Removed	MEC	0	FWDA_UXO_JV2015_V01.xls	716964.997	3924320.722
2491850.895	1615727.369	3	KOA, Parcel 3	Projectile, 40mm	JV, 2015	Projectile, 40mm	Removed	MEC	0	FWDA_UXO_JV2015_V01.xls	716975.986	3924269.11
2491850.895	1615727.369	3	KOA, Parcel 3	Projectile, 40mm	JV, 2015	Projectile, 40mm	Removed	MEC	0	FWDA_UXO_JV2015_V01.xls	716975.986	3924269.11
2491704.708	1615867.275	3	KOA, Parcel 3	Fuze Component	JV, 2015	Fuze Component	Removed	MEC	0	FWDA_UXO_JV2015_V01.xls	716930.075	3924310.311
2491751.865	1615896.18	3	KOA, Parcel 3	Fuze Component	JV, 2015	Fuze Component	Removed	MEC	0	FWDA_UXO_JV2015_V01.xls	716944.162	3924319.58
2491340.455	1615256.638	3	KOA, Parcel 3	Fuze, MK 149	JV, 2015	Fuze, MK 149	Removed	MEC	0	FWDA_UXO_JV2015_V01.xls	716825.052	3924120.688
2491363.998	1615235.209	3	KOA, Parcel 3	Fuze, Bomb, Tail, M101	JV, 2015	Fuze, Bomb, Tail, M101	Removed	MEC	0	FWDA_UXO_JV2015_V01.xls	716832.435	3924114.388
2491368.514	1615236.975	3	KOA, Parcel 3	Fuze, M66	JV, 2015	Fuze, M66	Removed	MEC	0	FWDA_UXO_JV2015_V01.xls	716833.794	3924114.971
2491376.521	1615220.947	3	KOA, Parcel 3	Fuze, M51 series	JV, 2015	Fuze, M51 series	Removed	MEC	0	FWDA_UXO_JV2015_V01.xls	716836.39	3924110.165
2491414.932	1615309.372	3	KOA, Parcel 3	Fuze, Rocket, 3.5", M404	JV, 2015	Fuze, Rocket, 3.5", M404	Removed	MEC	0	FWDA_UXO_JV2015_V01.xls	716847.23	3924137.484
2491441.911	1615277.309	3	KOA, Parcel 3	Fuze, M72	JV, 2015	Fuze, M72	Removed	MEC	0	FWDA_UXO_JV2015_V01.xls	716855.764	3924127.978
2491678.696	1615130.53	3	KOA, Parcel 3	Fuze, M56	JV, 2015	Fuze, M56	Removed	MEC	0	FWDA_UXO_JV2015_V01.xls	716929.348	3924085.567
2491677.768	1615140.002	3	KOA, Parcel 3	Fuze, M66	JV, 2015	Fuze, M66	Removed	MEC	0	FWDA_UXO_JV2015_V01.xls	716928.973	3924088.444
2491679.37	1615152.806	3	KOA, Parcel 3	Fuze, M72	JV, 2015	Fuze, M72	Removed	MEC	0	FWDA_UXO_JV2015_V01.xls	716929.336	3924092.361
2491667.61	1615191.162	3	KOA, Parcel 3	Projectile, 37mm	JV, 2015	Projectile, 37mm	Removed	MEC	0	FWDA_UXO_JV2015_V01.xls	716925.377	3924103.934
2491646.441	1615199.156	3	KOA, Parcel 3	Fuze, M51 series	JV, 2015	Fuze, M51 series	Removed	MEC	0	FWDA_UXO_JV2015_V01.xls	716918.849	3924106.163
2491677.626	1615208.467	3	KOA, Parcel 3	Fuze, M66	JV, 2015	Fuze, M66	Removed	MEC	0	FWDA_UXO_JV2015_V01.xls	716928.26	3924109.304
2491724.72	1615204.692	3	KOA, Parcel 3	Projectile, 40mm	JV, 2015	Projectile, 40mm	Removed	MEC	0	FWDA_UXO_JV2015_V01.xls	716942.647	3924108.614
2491699.537	1615945.105	3	KOA, Parcel 3	Fuze, M66	JV, 2015	Fuze, M66	Removed	MEC	0	FWDA_UXO_JV2015_V01.xls	716927.739	3924333.976
2491716.723	1615997.371	3	KOA, Parcel 3	Projectile, 37mm	JV, 2015	Projectile, 37mm	Removed	MEC	0	FWDA_UXO_JV2015_V01.xls	716932.465	3924350.07
2491785.004	1616016.747	3	KOA, Parcel 3	Projectile, 37mm	JV, 2015	Projectile, 37mm	Removed	MEC	0	FWDA_UXO_JV2015_V01.xls	716953.081	3924356.641
2491787.526	1616008.014	3	KOA, Parcel 3	Fuze, M72	JV, 2015	Fuze, M72	Removed	MEC	0	FWDA_UXO_JV2015_V01.xls	716953.935	3924354.005
2491782.656	1616032.137	3	KOA, Parcel 3	Fuze, M72	JV, 2015	Fuze, M72	Removed	MEC	0	FWDA_UXO_JV2015_V01.xls	716952.216	3924361.307
2491842.524	1616090.198	3	KOA, Parcel 3	Fuze, Point Detonating	JV, 2015	Fuze, Point Detonating	Removed	MEC	0	FWDA_UXO_JV2015_V01.xls	716969.89	3924379.584
2491722.464	1616033.806	3	KOA, Parcel 3	Fuze, Rocket, 3.5", M404	JV, 2015	Fuze, Rocket, 3.5", M404	Removed	MEC	0	FWDA_UXO_JV2015_V01.xls	716933.858	3924361.228
2491742.122	1616033.984	3	KOA, Parcel 3	Projectile, 40mm	JV, 2015	Projectile, 40mm	Removed	MEC	0	FWDA_UXO_JV2015_V01.xls	716939.847	3924361.474
2491717.678	1616035.413	3	KOA, Parcel 3	Projectile, 37mm	JV, 2015	Projectile, 37mm	Removed	MEC	0	FWDA_UXO_JV2015_V01.xls	716932.384	3924361.671
2491740.513	1616041.824	3	KOA, Parcel 3	Fuze, M66	JV, 2015	Fuze, M66	Removed	MEC	0	FWDA_UXO_JV2015_V01.xls	716939.28	3924363.847
2491709.871	1616146.704	3	KOA, Parcel 3	Fuze, MK 149	JV, 2015	Fuze, MK 149	Removed	MEC	0	FWDA_UXO_JV2015_V01.xls	716928.918	3924395.505
2491723.871	1616149.853	3	KOA, Parcel 3	Fuze, M66	JV, 2015	Fuze, M66	Removed	MEC	0	FWDA_UXO_JV2015_V01.xls	716933.153	3924396.602
2491719.153	1616217.055	3	KOA, Parcel 3	Fuze, M66	JV, 2015	Fuze, M66	Removed	MEC	0	FWDA_UXO_JV2015_V01.xls	716931.059	3924417.032
2491749.874	1616213.393	3	KOA, Parcel 3	Fuze, Rocket, 3.5", M404	JV, 2015	Fuze, Rocket, 3.5", M404	Removed	MEC	0	FWDA_UXO_JV2015_V01.xls	716940.456	3924416.217
2491699.578	1616290.034	3	KOA, Parcel 3	Submunition, 4 lb. Frag Bomb, M83	JV, 2015	Submunition, 4 lb. Frag Bomb, M83	Removed	MEC	0	FWDA_UXO_JV2015_V01.xls	716924.381	3924439.078
2491795.561	1616219.605	3	KOA, Parcel 3	Fuze, M66	JV, 2015	Fuze, M66	Removed	MEC	0	FWDA_UXO_JV2015_V01.xls	716954.316	3924418.556
2491796.945	1616216.638	3	KOA, Parcel 3	Fuze, M91	JV, 2015	Fuze, M91	Removed	MEC	0	FWDA_UXO_JV2015_V01.xls	716954.767	3924417.666
2491779.03	1616135.624	3	KOA, Parcel 3	Projectile, 40mm	JV, 2015	Projectile, 40mm	Removed	MEC	0	FWDA_UXO_JV2015_V01.xls	716950.099	3924392.805
2491792.6	1616205.299	3	KOA, Parcel 3	Projectile, 37mm	JV, 2015	Projectile, 37mm	Removed	MEC	0	FWDA_UXO_JV2015_V01.xls	716953.554	3924414.168
2491814.438	1616229.72	3	KOA, Parcel 3	Projectile, 37mm	JV, 2015	Projectile, 37mm	Removed	MEC	0	FWDA_UXO_JV2015_V01.xls	716959.969	3924421.823
2491836.094	1616149.955	3	KOA, Parcel 3	Projectile, 37mm	JV, 2015	Projectile, 37mm	Removed	MEC	0	FWDA_UXO_JV2015_V01.xls	716967.347	3924397.729
2491773.921	1616284.103	3	KOA, Parcel 3	Fuze, Projectile, M506	JV, 2015	Fuze, Projectile, M506	Removed	MEC	0	FWDA_UXO_JV2015_V01.xls	716947.092	3924437.998

Table B-3 UXO Data KOA

easting	northing	parcel	area	oemodint	dat_source	narrative	fin_disp	init_disp	depth_inch	oe_file_name	easting2	northing2
2491703.974	1616352.305	3	KOA, Parcel 3	Projectile, 37mm	JV, 2015	Projectile, 37mm	Removed	MEC	0	FWDA_UXO_JV2015_V01.xls	716925.112	3924458.096
2491710.964	1616350.462	3	KOA, Parcel 3	Fuze, M66	JV, 2015	Fuze, M66	Removed	MEC	0	FWDA_UXO_JV2015_V01.xls	716927.26	3924457.602
2491715.847	1616345.712	3	KOA, Parcel 3	Fuze, M72	JV, 2015	Fuze, M72	Removed	MEC	0	FWDA_UXO_JV2015_V01.xls	716928.794	3924456.203
2491723.35	1616343.521	3	KOA, Parcel 3	Projectile, 75mm	JV, 2015	Projectile, 75mm	Removed	MEC	0	FWDA_UXO_JV2015_V01.xls	716931.102	3924455.608
2491715.222	1616334.723	3	KOA, Parcel 3	Projectile, 37mm	JV, 2015	Projectile, 37mm	Removed	MEC	0	FWDA_UXO_JV2015_V01.xls	716928.711	3924452.848
2491729.207	1616327.013	3	KOA, Parcel 3	Mine, Bounding, M2A1	JV, 2015	Mine, Bounding, M2A1	Removed	MEC	0	FWDA_UXO_JV2015_V01.xls	716933.048	3924450.636
2491734.938	1616340.804	3	KOA, Parcel 3	Projectile, 37mm	JV, 2015	Projectile, 37mm	Removed	MEC	0	FWDA_UXO_JV2015_V01.xls	716934.66	3924454.894
2491725.879	1616372.239	3	KOA, Parcel 3	Projectile, 37mm	JV, 2015	Projectile, 37mm	Removed	MEC	0	FWDA_UXO_JV2015_V01.xls	716931.592	3924464.384
2491735.555	1616372.41	3	KOA, Parcel 3	Fuze, M72	JV, 2015	Fuze, M72	Removed	MEC	0	FWDA_UXO_JV2015_V01.xls	716934.539	3924464.53
2491834.969	1616369.696	3	KOA, Parcel 3	Fuze, M66	JV, 2015	Fuze, M66	Removed	MEC	0	FWDA_UXO_JV2015_V01.xls	716964.857	3924464.675
2491810.142	1616431.027	3	KOA, Parcel 3	Projectile, 37mm	JV, 2015	Projectile, 37mm	Removed	MEC	0	FWDA_UXO_JV2015_V01.xls	716956.693	3924483.12
2491806.606	1616475.462	3	KOA, Parcel 3	Fuze, M72	JV, 2015	Fuze, M72	Removed	MEC	0	FWDA_UXO_JV2015_V01.xls	716955.181	3924496.625
2491631.496	1616661.453	3	KOA, Parcel 3	Submunition, 4 lb. Frag Bomb, M83	JV, 2015	Submunition, 4 lb. Frag Bomb, M83	Removed	BIP	0	FWDA_UXO_JV2015_V01.xls	716900.007	3924551.586
2491631.496	1616661.453	3	KOA, Parcel 3	Projectile, 37mm	JV, 2015	Projectile, 37mm	Removed	MEC	0	FWDA_UXO_JV2015_V01.xls	716900.007	3924551.586
2491783.77	1616617.541	3	KOA, Parcel 3	Fuze, M72	JV, 2015	Fuze, M72	Removed	MEC	0	FWDA_UXO_JV2015_V01.xls	716946.835	3924539.694
2491783.77	1616617.541	3	KOA, Parcel 3	Submunition, 4 lb. Frag Bomb, M83	JV, 2015	Submunition, 4 lb. Frag Bomb, M83	Removed	BIP	0	FWDA_UXO_JV2015_V01.xls	716946.835	3924539.694
2491783.77	1616617.541	3	KOA, Parcel 3	Fuze, M72	JV, 2015	Fuze, M72	Removed	MEC	0	FWDA_UXO_JV2015_V01.xls	716946.835	3924539.694
2491783.77	1616617.541	3	KOA, Parcel 3	Projectile, 37mm	JV, 2015	Projectile, 37mm	Removed	MEC	0	FWDA_UXO_JV2015_V01.xls	716946.835	3924539.694
2491783.77	1616617.541	3	KOA, Parcel 3	Fuze, M56	JV, 2015	Fuze, M56	Removed	MEC	0	FWDA_UXO_JV2015_V01.xls	716946.835	3924539.694
2491549.193	1616662.323	3	KOA, Parcel 3	Projectile, 37mm	JV, 2015	Projectile, 37mm	Removed	MEC	0	FWDA_UXO_JV2015_V01.xls	716874.92	3924551.047
2491527.334	1616581.738	3	KOA, Parcel 3	Fuze, M72	JV, 2015	Fuze, M72	Removed	MEC	0	FWDA_UXO_JV2015_V01.xls	716869.047	3924526.279
2491592.019	1616554.896	3	KOA, Parcel 3	Projectile, 37mm	JV, 2015	Projectile, 37mm	Removed	MEC	0	FWDA_UXO_JV2015_V01.xls	716889.019	3924518.732
2491612.178	1616576.122	3	KOA, Parcel 3	Fuze, M66	JV, 2015	Fuze, M66	Removed	MEC	0	FWDA_UXO_JV2015_V01.xls	716894.954	3924525.397
2491629.59	1616577.187	3	KOA, Parcel 3	Projectile, 40mm	JV, 2015	Projectile, 40mm	Removed	MEC	0	FWDA_UXO_JV2015_V01.xls	716900.25	3924525.892
2491630.95	1616580.643	3	KOA, Parcel 3	Projectile, 37mm	JV, 2015	Projectile, 37mm	Removed	MEC	0	FWDA_UXO_JV2015_V01.xls	716900.63	3924526.958
2491633.909	1616478.606	3	KOA, Parcel 3	Projectile, 37mm	JV, 2015	Projectile, 37mm	Removed	MEC	0	FWDA_UXO_JV2015_V01.xls	716902.529	3924495.896
2491652.713	1616506.205	3	KOA, Parcel 3	Fuze, M66	JV, 2015	Fuze, M66	Removed	MEC	0	FWDA_UXO_JV2015_V01.xls	716907.989	3924504.489
2491578.157	1616463.924	3	KOA, Parcel 3	Projectile, 75mm, WP	JV, 2015	Projectile, 75mm, WP	Removed	MEC	0	FWDA_UXO_JV2015_V01.xls	716885.684	3924490.877
2491608.495	1616378.429	3	KOA, Parcel 3	Projectile, 105mm, HEAT	JV, 2015	Projectile, 105mm, HEAT	Removed	BIP	0	FWDA_UXO_JV2015_V01.xls	716895.764	3924465.123
2491649.263	1616376.352	3	KOA, Parcel 3	Fuze, MK 149	JV, 2015	Fuze, MK 149	Removed	MEC	0	FWDA_UXO_JV2015_V01.xls	716908.207	3924464.888
2491659.551	1616356.254	3	KOA, Parcel 3	Fuze, MK 149	JV, 2015	Fuze, MK 149	Removed	MEC	0	FWDA_UXO_JV2015_V01.xls	716911.538	3924458.865
2491656.274	1616355.111	3	KOA, Parcel 3	Fuze, M66	JV, 2015	Fuze, M66	Removed	MEC	0	FWDA_UXO_JV2015_V01.xls	716910.55	3924458.485
2491571.901	1616386.024	3	KOA, Parcel 3	Projectile, 37mm	JV, 2015	Projectile, 37mm	Removed	MEC	0	FWDA_UXO_JV2015_V01.xls	716884.539	3924467.079
2491560.832	1616385.804	3	KOA, Parcel 3	Projectile, 37mm	JV, 2015	Projectile, 37mm	Removed	MEC	0	FWDA_UXO_JV2015_V01.xls	716881.169	3924466.904
2491536.79	1616385.315	3	KOA, Parcel 3	Fuze, MK 149	JV, 2015	Fuze, MK 149	Removed	MEC	0	FWDA_UXO_JV2015_V01.xls	716873.848	3924466.52
2491520.865	1616348.044	3	KOA, Parcel 3	Mine, Bounding, M2A1	JV, 2015	Mine, Bounding, M2A1	Removed	MEC	0	FWDA_UXO_JV2015_V01.xls	716869.36	3924455.008
2491630.027	1616298.22	3	KOA, Parcel 3	Fuze, Bomb, Tail, M101 component	JV, 2015	Fuze, Bomb, Tail, M101 component	Removed	MEC	0	FWDA_UXO_JV2015_V01.xls	716903.109	3924440.893
2491629.793	1616288.214	3	KOA, Parcel 3	Fuze, M72	JV, 2015	Fuze, M72	Removed	MEC	0	FWDA_UXO_JV2015_V01.xls	716903.135	3924437.842
2491633.814	1616281.732	3	KOA, Parcel 3	Fuze, M66	JV, 2015	Fuze, M66	Removed	MEC	0	FWDA_UXO_JV2015_V01.xls	716904.424	3924435.906
2491637.055	1616258.265	3	KOA, Parcel 3	Projectile, 37mm	JV, 2015	Projectile, 37mm	Removed	MEC	0	FWDA_UXO_JV2015_V01.xls	716905.641	3924428.787
2491636.158	1616249.992	3	KOA, Parcel 3	Projectile, 37mm	JV, 2015	Projectile, 37mm	Removed	MEC	0	FWDA_UXO_JV2015_V01.xls	716905.448	3924426.258
2491589.591	1616227.642	3	KOA, Parcel 3	Fuze, Rocket, 3.5", M404	JV, 2015	Fuze, Rocket, 3.5", M404	Removed	MEC	0	FWDA_UXO_JV2015_V01.xls	716891.477	3924418.992
2491585.421	1616232.151	3	KOA, Parcel 3	Projectile, 37mm	JV, 2015	Projectile, 37mm	Removed	MEC	0	FWDA_UXO_JV2015_V01.xls	716890.163	3924420.326
2491582.535	1616237.065	3	KOA, Parcel 3	Projectile, 37mm	JV, 2015	Projectile, 37mm	Removed	MEC	0	FWDA_UXO_JV2015_V01.xls	716889.235	3924421.795
2491556.007	1616211.744	3	KOA, Parcel 3	Submunition, 4 lb. Frag Bomb, M83	JV, 2015	Submunition, 4 lb. Frag Bomb, M83	Removed	BIP	0	FWDA_UXO_JV2015_V01.xls	716881.399	3924413.82
2491572.001	1616146.81	3	KOA, Parcel 3	Projectile, 37mm	JV, 2015	Projectile, 37mm	Removed	MEC	0	FWDA_UXO_JV2015_V01.xls	716886.907	3924394.191
2491572.927	1616188.455	3	KOA, Parcel 3	Fuze, Rocket, 3.5", M404	JV, 2015	Fuze, Rocket, 3.5", M404	Removed	MEC	0	FWDA_UXO_JV2015_V01.xls	716886.783	3924406.889
2491576.736	1616179.966	3	KOA, Parcel 3	Fuze, M72	JV, 2015	Fuze, M72	Removed	MEC	0	FWDA_UXO_JV2015_V01.xls	716888.026	3924404.34
2491580.48	1616164.977	3	KOA, Parcel 3	Fuze, M66	JV, 2015	Fuze, M66	Removed	MEC	0	FWDA_UXO_JV2015_V01.xls	716889.313	3924399.809
2491601.799	1616180.277	3	KOA, Parcel 3	Fuze, M66	JV, 2015	Fuze, M66	Removed	MEC	0	FWDA_UXO_JV2015_V01.xls	716895.66	3924404.679
2491647.733	1616205.17	3	KOA, Parcel 3	Fuze, M66	JV, 2015	Fuze, M66	Removed	MEC	0	FWDA_UXO_JV2015_V01.xls	716909.413	3924412.713
2491631.187	1616196.904	3	KOA, Parcel 3	Fuze, MK 149	JV, 2015	Fuze, MK 149	Removed	MEC	0	FWDA_UXO_JV2015_V01.xls	716904.452	3924410.033
2491634.265	1616174.341	3	KOA, Parcel 3	Fuze, M66	JV, 2015	Fuze, M66	Removed	MEC	0	FWDA_UXO_JV2015_V01.xls	716905.61	3924403.188
2491649.133	1616180.975	3	KOA, Parcel 3	Fuze, M72	JV, 2015	Fuze, M72	Removed	MEC	0	FWDA_UXO_JV2015_V01.xls	716910.076	3924405.355
2491639.61	1616167.357	3	KOA, Parcel 3	Fuze, M66	JV, 2015	Fuze, M66	Removed	MEC	0	FWDA_UXO_JV2015_V01.xls	716907.307	3924401.112

Table B-3 UXO Data KOA

easting	northing	parcel	area	oemodint	dat_source	narrative	fin_disp	init_disp	depth_inch	oe_file_name	easting2	northing2
2491647.909	1616166.771	3	KOA, Parcel 3	Fuze, M66	JV, 2015	Fuze, M66	Removed	MEC	0	FWDA_UXO_JV2015_V01.xls	716909.842	3924401.015
2491646.4	1616050.642	3	KOA, Parcel 3	Projectile, 37mm	JV, 2015	Projectile, 37mm	Removed	MEC	0	FWDA_UXO_JV2015_V01.xls	716910.517	3924365.615
2491653.714	1616070.835	3	KOA, Parcel 3	Projectile, 37mm	JV, 2015	Projectile, 37mm	Removed	MEC	0	FWDA_UXO_JV2015_V01.xls	716912.548	3924371.839
2491627.004	1616104.144	3	KOA, Parcel 3	Fuze, M66	JV, 2015	Fuze, M66	Removed	MEC	0	FWDA_UXO_JV2015_V01.xls	716904.084	3924381.727
2491620.855	1616102.153	3	KOA, Parcel 3	Fuze, M51 series	JV, 2015	Fuze, M51 series	Removed	MEC	0	FWDA_UXO_JV2015_V01.xls	716902.23	3924381.061
2491621.347	1616121.845	3	KOA, Parcel 3	Fuze, M51 series	JV, 2015	Fuze, M51 series	Removed	MEC	0	FWDA_UXO_JV2015_V01.xls	716902.187	3924387.066
2491612.51	1616128.836	3	KOA, Parcel 3	Submunition, 4 lb. Frag Bomb, M83	JV, 2015	Submunition, 4 lb. Frag Bomb, M83	Removed	BIP	0	FWDA_UXO_JV2015_V01.xls	716899.426	3924389.11
2491551.997	1616047.346	3	KOA, Parcel 3	Fuze, MK 149	JV, 2015	Fuze, MK 149	Removed	MEC	0	FWDA_UXO_JV2015_V01.xls	716881.784	3924363.688
2491516.47	1616008.144	3	KOA, Parcel 3	Fuze, M66	JV, 2015	Fuze, M66	Removed	MEC	0	FWDA_UXO_JV2015_V01.xls	716871.342	3924351.396
2491560.575	1616022.782	3	KOA, Parcel 3	Fuze, M66	JV, 2015	Fuze, M66	Removed	MEC	0	FWDA_UXO_JV2015_V01.xls	716884.638	3924356.287
2491552.536	1615972.143	3	KOA, Parcel 3	Fuze, Rocket, 3.5", M404	JV, 2015	Fuze, Rocket, 3.5", M404	Removed	MEC	0	FWDA_UXO_JV2015_V01.xls	716882.683	3924340.778
2491549.486	1615972.815	3	KOA, Parcel 3	Submunition, 4 lb. Frag Bomb, M83	JV, 2015	Submunition, 4 lb. Frag Bomb, M83	Removed	BIP	0	FWDA_UXO_JV2015_V01.xls	716881.747	3924340.953
2491574.104	1615965.797	3	KOA, Parcel 3	Fuze, M51 series	JV, 2015	Fuze, M51 series	Removed	MEC	0	FWDA_UXO_JV2015_V01.xls	716889.317	3924339.055
2491589.326	1615995.454	3	KOA, Parcel 3	Fuze, M66	JV, 2015	Fuze, M66	Removed	MEC	0	FWDA_UXO_JV2015_V01.xls	716893.665	3924348.241
2491672.977	1615939.755	3	KOA, Parcel 3	Fuze, M66	JV, 2015	Fuze, M66	Removed	MEC	0	FWDA_UXO_JV2015_V01.xls	716919.698	3924332.086
2491679.287	1615948.916	3	KOA, Parcel 3	Fuze, M66	JV, 2015	Fuze, M66	Removed	MEC	0	FWDA_UXO_JV2015_V01.xls	716921.532	3924334.94
2491670.745	1615965.219	3	KOA, Parcel 3	Fuze, M66	JV, 2015	Fuze, M66	Removed	MEC	0	FWDA_UXO_JV2015_V01.xls	716918.769	3924339.824
2491654.857	1615970.2	3	KOA, Parcel 3	Fuze, Rocket, 3.5", M404	JV, 2015	Fuze, Rocket, 3.5", M404	Removed	MEC	0	FWDA_UXO_JV2015_V01.xls	716913.88	3924341.186
2491641.073	1615947.104	3	KOA, Parcel 3	Fuze, M51 series	JV, 2015	Fuze, M51 series	Removed	MEC	0	FWDA_UXO_JV2015_V01.xls	716909.905	3924334.014
2491633.656	1615968.317	3	KOA, Parcel 3	Fuze, MK 149	JV, 2015	Fuze, MK 149	Removed	MEC	0	FWDA_UXO_JV2015_V01.xls	716907.438	3924340.405
2491653.366	1615987.537	3	KOA, Parcel 3	Fuze, M51 series	JV, 2015	Fuze, M51 series	Removed	MEC	0	FWDA_UXO_JV2015_V01.xls	716913.256	3924346.454
2491638.298	1615990.341	3	KOA, Parcel 3	Fuze, M56	JV, 2015	Fuze, M56	Removed	MEC	0	FWDA_UXO_JV2015_V01.xls	716908.637	3924347.161
2491660.969	1616007.322	3	KOA, Parcel 3	Mine, Bounding, M2A1	JV, 2015	Mine, Bounding, M2A1	Removed	MEC	0	FWDA_UXO_JV2015_V01.xls	716915.379	3924352.557
2491442.193	1615007.895	3	KOA, Parcel 3	Projectile, 57mm	JV, 2015	Projectile, 57mm	Removed	MEC	0	FWDA_UXO_JV2015_V01.xls	716858.482	3924045.889
2491428.204	1614983.214	3	KOA, Parcel 3	Bomb, Frag 20 lb., AN/M41	JV, 2015	Bomb, Frag 20 lb., AN/M41	Removed	MEC	0	FWDA_UXO_JV2015_V01.xls	716854.461	3924038.232
2491457.24	1614982.708	3	KOA, Parcel 3	Cap, Blasting, non electric, M7	JV, 2015	Cap, Blasting, non electric, M7	Removed	MEC	0	FWDA_UXO_JV2015_V01.xls	716863.313	3924038.361
2491468.095	1614952.926	3	KOA, Parcel 3	Projectile, 37mm	JV, 2015	Projectile, 37mm	Removed	MEC	0	FWDA_UXO_JV2015_V01.xls	716866.912	3924029.392
2491310.657	1615454.421	3	KOA, Parcel 3	Projectile, 37mm	JV, 2015	Projectile, 37mm	Removed	BIP	0	FWDA_UXO_JV2015_V01.xls	716814.04	3924180.662
2491531.196	1615494.06	3	KOA, Parcel 3	Submunition, 4 lb. Frag Bomb, M83	JV, 2015	Submunition, 4 lb. Frag Bomb, M83	Removed	BIP	0	FWDA_UXO_JV2015_V01.xls	716880.852	3924194.895
2491785.13	1615527.501	3	KOA, Parcel 3	Projectile, 37mm	JV, 2015	Projectile, 37mm	Removed	MEC	0	FWDA_UXO_JV2015_V01.xls	716957.9	3924207.566
2491784.851	1615544.943	3	KOA, Parcel 3	Projectile, 75mm	JV, 2015	Projectile, 75mm	Removed	MEC	0	FWDA_UXO_JV2015_V01.xls	716957.645	3924212.878
2491815.086	1616032.254	3	KOA, Parcel 3	Projectile, 37mm	JV, 2015	Projectile, 37mm	Removed	BIP	0	FWDA_UXO_JV2015_V01.xls	716962.096	3924361.66
2490154.044	1610167.828	3	KOA, Parcel 3	Projectile, 75mm, WP	JV, 2015	Projectile, 75mm, WP	Removed	MEC	0-0.5	FWDA_UXO_JV2015_V01.xls	716513.259	3922558.512
2490156.928	1611931.125	3	KOA, Parcel 3	Fuze, M219	JV, 2015	Fuze, M219	Removed	BIP	0-0.5	FWDA_UXO_JV2015_V01.xls	716496.914	3923095.825
2490145.16	1611928.874	3	KOA, Parcel 3	Fuze, M219	JV, 2015	Fuze, M219	Removed	BIP	0-0.5	FWDA_UXO_JV2015_V01.xls	716493.35	3923095.024
2490157.345	1611927.713	3	KOA, Parcel 3	Fuze, M219	JV, 2015	Fuze, M219	Removed	BIP	0-0.5	FWDA_UXO_JV2015_V01.xls	716497.074	3923094.789
2490171.182	1611919.968	3	KOA, Parcel 3	Fuze, M219	JV, 2015	Fuze, M219	Removed	MEC	0-0.5	FWDA_UXO_JV2015_V01.xls	716501.366	3923092.565
2490163.708	1611926.739	3	KOA, Parcel 3	Fuze, M219	JV, 2015	Fuze, M219	Removed	MEC	0-0.5	FWDA_UXO_JV2015_V01.xls	716499.023	3923094.555
2490161.769	1611928.422	3	KOA, Parcel 3	Fuze, M219	JV, 2015	Fuze, M219	Removed	MEC	0-0.5	FWDA_UXO_JV2015_V01.xls	716498.415	3923095.049
2490169.013	1611928.315	3	KOA, Parcel 3	Fuze, M219	JV, 2015	Fuze, M219	Removed	MEC	0-0.5	FWDA_UXO_JV2015_V01.xls	716500.624	3923095.087
2490172.8	1611934.051	3	KOA, Parcel 3	Fuze, M219	JV, 2015	Fuze, M219	Removed	MEC	0-0.5	FWDA_UXO_JV2015_V01.xls	716501.722	3923096.872
2490173.537	1611937.987	3	KOA, Parcel 3	Fuze, M219	JV, 2015	Fuze, M219	Removed	MEC	0-0.5	FWDA_UXO_JV2015_V01.xls	716501.908	3923098.078
2490170.612	1611930.635	3	KOA, Parcel 3	Fuze, M219	JV, 2015	Fuze, M219	Removed	MEC	0-0.5	FWDA_UXO_JV2015_V01.xls	716501.088	3923095.809
2490174.679	1611937.523	3	KOA, Parcel 3	Fuze, M219	JV, 2015	Fuze, M219	Removed	MEC	0-0.5	FWDA_UXO_JV2015_V01.xls	716502.26	3923097.948
2490175.584	1611919.159	3	KOA, Parcel 3	Fuze, M219	JV, 2015	Fuze, M219	Removed	MEC	0-0.5	FWDA_UXO_JV2015_V01.xls	716502.715	3923092.361
2490172.249	1611926.116	3	KOA, Parcel 3	Fuze, M219	JV, 2015	Fuze, M219	Removed	MEC	0-0.5	FWDA_UXO_JV2015_V01.xls	716501.631	3923094.448
2490169.507	1611933.622	3	KOA, Parcel 3	Fuze, M219	JV, 2015	Fuze, M219	Removed	MEC	0-0.5	FWDA_UXO_JV2015_V01.xls	716500.722	3923096.709
2490172.056	1611930.345	3	KOA, Parcel 3	Fuze, M219	JV, 2015	Fuze, M219	Removed	MEC	0-0.5	FWDA_UXO_JV2015_V01.xls	716501.531	3923095.735
2490176.762	1611929.973	3	KOA, Parcel 3	Fuze, M219	JV, 2015	Fuze, M219	Removed	MEC	0-0.5	FWDA_UXO_JV2015_V01.xls	716502.969	3923095.668
2490176.654	1611923.677	3	KOA, Parcel 3	Fuze, M219	JV, 2015	Fuze, M219	Removed	MEC	0-0.5	FWDA_UXO_JV2015_V01.xls	716502.997	3923093.748
2490172.396	1611924.727	3	KOA, Parcel 3	Fuze, M219	JV, 2015	Fuze, M219	Removed	MEC	0-0.5	FWDA_UXO_JV2015_V01.xls	716501.69	3923094.027
2490155.947	1611924.147	3	KOA, Parcel 3	Projectile, 40mm	JV, 2015	Projectile, 40mm	Removed	MEC	0-0.5	FWDA_UXO_JV2015_V01.xls	716496.683	3923093.689
2489687.479	1611732.475	3	KOA, Parcel 3	Fuze, M219	JV, 2015	Fuze, M219	Removed	MEC	0-0.5	FWDA_UXO_JV2015_V01.xls	716355.811	3923030.71
2489687.447	1611730.967	3	KOA, Parcel 3	Fuze, M219	JV, 2015	Fuze, M219	Removed	MEC	0-0.5	FWDA_UXO_JV2015_V01.xls	716355.816	3923030.25
2489679.818	1611739.901	3	KOA, Parcel 3	Fuze, M219	JV, 2015	Fuze, M219	Removed	MEC	0-0.5	FWDA_UXO_JV2015_V01.xls	716353.404	3923032.898

Table B-3 UXO Data KOA

easting	northing	parcel	area	oemodint	dat_source	narrative	fin_disp	init_disp	depth_inch	oe_file_name	easting2	northing2
2489667.25	1611755.506	3	KOA, Parcel 3	Fuze, M219	JV, 2015	Fuze, M219	Removed	MEC	0-0.5	FWDA_UXO_JV2015_V01.xls	716349.422	3923037.53
2489662.478	1611760.201	3	KOA, Parcel 3	Fuze, M219	JV, 2015	Fuze, M219	Removed	MEC	0-0.5	FWDA_UXO_JV2015_V01.xls	716347.922	3923038.914
2489663.138	1611753.052	3	KOA, Parcel 3	Fuze, M219	JV, 2015	Fuze, M219	Removed	MEC	0-0.5	FWDA_UXO_JV2015_V01.xls	716348.193	3923036.742
2489676.932	1611805.639	3	KOA, Parcel 3	Fuze, M219	JV, 2015	Fuze, M219	Removed	MEC	0-0.5	FWDA_UXO_JV2015_V01.xls	716351.883	3923052.9
2489698.652	1611794.949	3	KOA, Parcel 3	Fuze, M219	JV, 2015	Fuze, M219	Removed	MEC	0-0.5	FWDA_UXO_JV2015_V01.xls	716358.605	3923049.855
2489752.949	1611902.865	3	KOA, Parcel 3	Fuze, M219	JV, 2015	Fuze, M219	Removed	MEC	0-0.5	FWDA_UXO_JV2015_V01.xls	716374.096	3923083.268
2489757.863	1611904.425	3	KOA, Parcel 3	Fuze, M219	JV, 2015	Fuze, M219	Removed	MEC	0-0.5	FWDA_UXO_JV2015_V01.xls	716375.578	3923083.791
2489765.703	1611898.703	3	KOA, Parcel 3	Fuze, M219	JV, 2015	Fuze, M219	Removed	MEC	0-0.5	FWDA_UXO_JV2015_V01.xls	716378.023	3923082.124
2489768.484	1611891.667	3	KOA, Parcel 3	Fuze, M219	JV, 2015	Fuze, M219	Removed	MEC	0-0.5	FWDA_UXO_JV2015_V01.xls	716378.939	3923080.007
2489787.946	1611850.493	3	KOA, Parcel 3	Fuze, M219	JV, 2015	Fuze, M219	Removed	MEC	0-0.5	FWDA_UXO_JV2015_V01.xls	716385.271	3923067.652
2489788.299	1611844.872	3	KOA, Parcel 3	Fuze, M219	JV, 2015	Fuze, M219	Removed	MEC	0-0.5	FWDA_UXO_JV2015_V01.xls	716385.434	3923065.942
2489787.694	1611809.56	3	KOA, Parcel 3	Fuze, M219	JV, 2015	Fuze, M219	Removed	MEC	0-0.5	FWDA_UXO_JV2015_V01.xls	716385.594	3923055.177
2489746.079	1611742.72	3	KOA, Parcel 3	Submunition, BLU 4	JV, 2015	Submunition, BLU 4	Removed	MEC	0-0.5	FWDA_UXO_JV2015_V01.xls	716373.567	3923034.404
2487132.982	1612222.792	3	KOA, Parcel 3	Projectile, 40mm	JV, 2015	Projectile, 40mm	Removed	MEC	0-0.5	FWDA_UXO_JV2015_V01.xls	715572.657	3923155.158
2487152.269	1612264.583	3	KOA, Parcel 3	Mine, Bounding, M2A1	JV, 2015	Mine, Bounding, M2A1	Removed	MEC	0-0.5	FWDA_UXO_JV2015_V01.xls	715578.126	3923168.08
2486869.695	1612230.825	3	KOA, Parcel 3	Projectile, 75mm, WP	JV, 2015	Projectile, 75mm, WP	Removed	MEC	0-0.5	FWDA_UXO_JV2015_V01.xls	715492.355	3923155.033
2486866.486	1612268.701	3	KOA, Parcel 3	Projectile, 75mm, WP	JV, 2015	Projectile, 75mm, WP	Removed	MEC	0-0.5	FWDA_UXO_JV2015_V01.xls	715491.007	3923166.543
2487134.854	1611691.783	3	KOA, Parcel 3	Mine, Bounding, M2A1	JV, 2015	Mine, Bounding, M2A1	Removed	MEC	0-0.5	FWDA_UXO_JV2015_V01.xls	715578.415	3922993.376
2487130.479	1611645.52	3	KOA, Parcel 3	Mine, Bounding, M2A1	JV, 2015	Mine, Bounding, M2A1	Removed	MEC	0-0.5	FWDA_UXO_JV2015_V01.xls	715577.534	3922979.237
2487358.921	1611548.123	3	KOA, Parcel 3	Mine, Bounding, M2A1	JV, 2015	Mine, Bounding, M2A1	Removed	MEC	0-0.5	FWDA_UXO_JV2015_V01.xls	715648.092	3922951.791
2487167.278	1611447.363	3	KOA, Parcel 3	Mine, Bounding, M2A1	JV, 2015	Mine, Bounding, M2A1	Removed	MEC	0-0.5	FWDA_UXO_JV2015_V01.xls	715590.682	3922919.217
2486528.512	1613053.525	3	KOA, Parcel 3	Mine, Bounding, M2A1	JV, 2015	Mine, Bounding, M2A1	Removed	MEC	0-0.5	FWDA_UXO_JV2015_V01.xls	715380.359	3923402.379
2486568.519	1613144.744	3	KOA, Parcel 3	Projectile, 75mm, WP	JV, 2015	Projectile, 75mm, WP	Removed	MEC	0-0.5	FWDA_UXO_JV2015_V01.xls	715391.658	3923430.565
2486566.182	1613200.654	3	KOA, Parcel 3	Bomb, Frag 20 lb., AN/M41	JV, 2015	Bomb, Frag 20 lb., AN/M41	Removed	MEC	0-0.5	FWDA_UXO_JV2015_V01.xls	715390.399	3923447.578
2486538.299	1613234.174	3	KOA, Parcel 3	Mine, Bounding, M2A1	JV, 2015	Mine, Bounding, M2A1	Removed	MEC	0-0.5	FWDA_UXO_JV2015_V01.xls	715381.576	3923457.519
2486525.06	1613272.849	3	KOA, Parcel 3	Mine, Bounding, M2A1	JV, 2015	Mine, Bounding, M2A1	Removed	MEC	0-0.5	FWDA_UXO_JV2015_V01.xls	715377.164	3923469.174
2486520.1	1613291.611	3	KOA, Parcel 3	Mine, Bounding, M2A1	JV, 2015	Mine, Bounding, M2A1	Removed	MEC	0-0.5	FWDA_UXO_JV2015_V01.xls	715375.469	3923474.842
2486495.892	1613301.451	3	KOA, Parcel 3	Mine, Bounding, M2A1	JV, 2015	Mine, Bounding, M2A1	Removed	MEC	0-0.5	FWDA_UXO_JV2015_V01.xls	715367.997	3923477.604
2486542.487	1613300.469	3	KOA, Parcel 3	Projectile, 75mm, WP	JV, 2015	Projectile, 75mm, WP	Removed	MEC	0-0.5	FWDA_UXO_JV2015_V01.xls	715382.204	3923477.76
2486575.566	1613295.7	3	KOA, Parcel 3	Projectile, 40mm	JV, 2015	Projectile, 40mm	Removed	MEC	0-0.5	FWDA_UXO_JV2015_V01.xls	715392.33	3923476.63
2487280.598	1611260.412	3	KOA, Parcel 3	Mortar, 60mm, M49	JV, 2015	Mortar, 60mm, M49	Removed	MEC	0-0.5	FWDA_UXO_JV2015_V01.xls	715627.037	3922863.36
2487115.81	1611016.684	3	KOA, Parcel 3	Mine, Bounding, M2A1	JV, 2015	Mine, Bounding, M2A1	Removed	MEC	0-0.5	FWDA_UXO_JV2015_V01.xls	715579.206	3922787.486
2487624.64	1610809.091	3	KOA, Parcel 3	Mine, Bounding, M2A1	JV, 2015	Mine, Bounding, M2A1	Removed	MEC	0-0.5	FWDA_UXO_JV2015_V01.xls	715736.276	3922729.201
2487648.843	1610865.671	3	KOA, Parcel 3	Projectile, 40mm, MK2	JV, 2015	Projectile, 40mm, MK2	Removed	MEC	0-0.5	FWDA_UXO_JV2015_V01.xls	715743.098	3922746.678
2487695.478	1610833.341	3	KOA, Parcel 3	Mine, Bounding, M2A1	JV, 2015	Mine, Bounding, M2A1	Removed	MEC	0-0.5	FWDA_UXO_JV2015_V01.xls	715757.624	3922737.282
2487627.744	1610642.962	3	KOA, Parcel 3	Mine, Bounding, M2A1	JV, 2015	Mine, Bounding, M2A1	Removed	MEC	0-0.5	FWDA_UXO_JV2015_V01.xls	715738.844	3922678.612
2487967.94	1610341.972	3	KOA, Parcel 3	Projectile, 75mm, WP	JV, 2015	Projectile, 75mm, WP	Removed	MEC	0-0.5	FWDA_UXO_JV2015_V01.xls	715845.443	3922590.222
2487933.434	1610392.261	3	KOA, Parcel 3	Mine, Bounding, M2A1	JV, 2015	Mine, Bounding, M2A1	Removed	MEC	0-0.5	FWDA_UXO_JV2015_V01.xls	715834.438	3922605.208
2486729.64	1612582.302	3	KOA, Parcel 3	Projectile, 75mm, WP, M64	JV, 2015	Projectile, 75mm, WP, M64	Removed	MEC	0-0.5	FWDA_UXO_JV2015_V01.xls	715446.246	3923260.761
2486663.578	1612568.275	3	KOA, Parcel 3	Bomb, Frag 20 lb., AN/M41	JV, 2015	Bomb, Frag 20 lb., AN/M41	Removed	MEC	0-0.5	FWDA_UXO_JV2015_V01.xls	715426.254	3923255.842
2486686.88	1612699.512	3	KOA, Parcel 3	Projectile, 40mm, MK2	JV, 2015	Projectile, 40mm, MK2	Removed	MEC	0-0.5	FWDA_UXO_JV2015_V01.xls	715432.072	3923296.058
2486696.832	1612642.456	3	KOA, Parcel 3	Projectile, 40mm, MK2	JV, 2015	Projectile, 40mm, MK2	Removed	MEC	0-0.5	FWDA_UXO_JV2015_V01.xls	715435.662	3923278.77
2486797.111	1612553.789	3	KOA, Parcel 3	Projectile, 75mm, WP, M64	JV, 2015	Projectile, 75mm, WP, M64	Removed	MEC	0-0.5	FWDA_UXO_JV2015_V01.xls	715467.083	3923252.732
2488333.411	1618864.174	3	KOA, Parcel 3	Projectile, 40mm, MK2	JV, 2015	Projectile, 40mm, MK2	Removed	MEC	0-0.5	FWDA_UXO_JV2015_V01.xls	715873.541	3925190.535
2488362.239	1618900.081	3	KOA, Parcel 3	Projectile, 37mm, M54	JV, 2015	Projectile, 37mm, M54	Removed	MEC	0-0.5	FWDA_UXO_JV2015_V01.xls	715881.974	3925201.758
2488391.614	1618863.791	3	KOA, Parcel 3	Projectile, 37mm, M54	JV, 2015	Projectile, 37mm, M54	Removed	MEC	0-0.5	FWDA_UXO_JV2015_V01.xls	715891.279	3925190.988
2488416.775	1618709.705	3	KOA, Parcel 3	Projectile, 40mm, MK2	JV, 2015	Projectile, 40mm, MK2	Removed	MEC	0-0.5	FWDA_UXO_JV2015_V01.xls	715900.451	3925144.283
2488426.627	1618663.599	3	KOA, Parcel 3	Projectile, 37mm, M54	JV, 2015	Projectile, 37mm, M54	Removed	MEC	0-0.5	FWDA_UXO_JV2015_V01.xls	715903.904	3925130.331
2488488.585	1618649.875	3	KOA, Parcel 3	Fuze, Nose, Bomb	JV, 2015	Fuze, Nose, Bomb	Removed	MEC	0-0.5	FWDA_UXO_JV2015_V01.xls	715922.917	3925126.754
2488489.824	1618542.199	3	KOA, Parcel 3	Projectile, 75mm, M89, Smoke	JV, 2015	Projectile, 75mm, M89, Smoke	Removed	MEC	0-0.5	FWDA_UXO_JV2015_V01.xls	715924.347	3925093.957
2488488.403	1618552.357	3	KOA, Parcel 3	Projectile, 75mm, M89, Smoke	JV, 2015	Projectile, 75mm, M89, Smoke	Removed	MEC	0-0.5	FWDA_UXO_JV2015_V01.xls	715923.814	3925097.038
2488490.09	1618547.557	3	KOA, Parcel 3	Projectile, 75mm, M89, Smoke	JV, 2015	Projectile, 75mm, M89, Smoke	Removed	MEC	0-0.5	FWDA_UXO_JV2015_V01.xls	715924.375	3925095.592
2488488.682	1618546.725	3	KOA, Parcel 3	Projectile, 75mm, M89, Smoke	JV, 2015	Projectile, 75mm, M89, Smoke	Removed	MEC	0-0.5	FWDA_UXO_JV2015_V01.xls	715923.954	3925095.325
2492497.184	1611274.633	3	KOA, Parcel 3	Projectile, 75mm, WP, M64	JV, 2015	Projectile, 75mm, WP, M64	Removed	MEC	0-0.5	FWDA_UXO_JV2015_V01.xls	717216.416	3922918.648
2492535.736	1611275.003	3	KOA, Parcel 3	Projectile, 75mm, WP, M64	JV, 2015	Projectile, 75mm, WP, M64	Removed	MEC	0-0.5	FWDA_UXO_JV2015_V01.xls	717228.159	3922919.138

Table B-3 UXO Data KOA

easting	northing	parcel	area	oemodint	dat_source	narrative	fin_disp	init_disp	depth_inch	oe_file_name	easting2	northing2
2486599.996	1615985.696	3	KOA, Parcel 3	Projectile, 37mm	JV, 2015	Projectile, 37mm	Removed	MEC	0-0.5	FWDA_UXO_JV2015_V01.xls	715373.493	3924296.517
2486594.659	1615990.15	3	KOA, Parcel 3	Burster	JV, 2015	Burster	Removed	MEC	0-0.5	FWDA_UXO_JV2015_V01.xls	715371.823	3924297.822
2486607.296	1616008.903	3	KOA, Parcel 3	Burster	JV, 2015	Burster	Removed	MEC	0-0.5	FWDA_UXO_JV2015_V01.xls	715375.49	3924303.659
2486599.374	1616015.595	3	KOA, Parcel 3	Burster	JV, 2015	Burster	Removed	MEC	0-0.5	FWDA_UXO_JV2015_V01.xls	715373.011	3924305.621
2486603.653	1616030.992	3	KOA, Parcel 3	Projectile, 40mm	JV, 2015	Projectile, 40mm	Removed	MEC	0-0.5	FWDA_UXO_JV2015_V01.xls	715374.164	3924310.354
2486598.137	1616113.677	3	KOA, Parcel 3	Submunition, 4 lb. Frag Bomb, M83	JV, 2015	Submunition, 4 lb. Frag Bomb, M83	Removed	BIP	0-0.5	FWDA_UXO_JV2015_V01.xls	715371.676	3924335.494
2486593.72	1616033.183	3	KOA, Parcel 3	Burster	JV, 2015	Burster	Removed	MEC	0-0.5	FWDA_UXO_JV2015_V01.xls	715371.116	3924310.925
2486586.933	1616094.95	3	KOA, Parcel 3	Projectile, 37mm	JV, 2015	Projectile, 37mm	Removed	MEC	0-0.5	FWDA_UXO_JV2015_V01.xls	715368.445	3924329.679
2486580.95	1616098.714	3	KOA, Parcel 3	Projectile, 75mm, WP	JV, 2015	Projectile, 75mm, WP	Removed	MEC	0-0.5	FWDA_UXO_JV2015_V01.xls	715366.585	3924330.767
2486592.525	1616010.157	3	KOA, Parcel 3	Burster	JV, 2015	Burster	Removed	MEC	0-0.5	FWDA_UXO_JV2015_V01.xls	715370.977	3924303.897
2486593.813	1615941.081	3	KOA, Parcel 3	Burster	JV, 2015	Burster	Removed	MEC	0-0.5	FWDA_UXO_JV2015_V01.xls	715372.045	3924282.862
2486577.879	1615926.608	3	KOA, Parcel 3	Projectile, 37mm	JV, 2015	Projectile, 37mm	Removed	MEC	0-0.5	FWDA_UXO_JV2015_V01.xls	715367.331	3924278.296
2486561.413	1616072.793	3	KOA, Parcel 3	Fuze, M66	JV, 2015	Fuze, M66	Removed	MEC	0-0.5	FWDA_UXO_JV2015_V01.xls	715360.885	3924322.678
2486539.572	1615946.252	3	KOA, Parcel 3	Burster	JV, 2015	Burster	Removed	MEC	0-0.5	FWDA_UXO_JV2015_V01.xls	715355.467	3924283.907
2486548.897	1615968.963	3	KOA, Parcel 3	Fuze, M66	JV, 2015	Fuze, M66	Removed	MEC	0-0.5	FWDA_UXO_JV2015_V01.xls	715358.086	3924290.919
2486538.662	1616033.752	3	KOA, Parcel 3	Projectile, 40mm	JV, 2015	Projectile, 40mm	Removed	MEC	0-0.5	FWDA_UXO_JV2015_V01.xls	715354.334	3924310.56
2486550.669	1616080.042	3	KOA, Parcel 3	Burster	JV, 2015	Burster	Removed	MEC	0-0.5	FWDA_UXO_JV2015_V01.xls	715357.541	3924324.782
2486544.193	1616047.954	3	KOA, Parcel 3	Burster	JV, 2015	Burster	Removed	MEC	0-0.5	FWDA_UXO_JV2015_V01.xls	715355.881	3924314.941
2486554.72	1615963.649	3	KOA, Parcel 3	Projectile, 40mm	JV, 2015	Projectile, 40mm	Removed	MEC	0-0.5	FWDA_UXO_JV2015_V01.xls	715359.912	3924289.356
2486481.492	1616056.71	3	KOA, Parcel 3	Burster	JV, 2015	Burster	Removed	MEC	0-0.5	FWDA_UXO_JV2015_V01.xls	715336.69	3924316.997
2486484.924	1616065.666	3	KOA, Parcel 3	Fuze	JV, 2015	Fuze	Removed	MEC	0-0.5	FWDA_UXO_JV2015_V01.xls	715337.648	3924319.759
2486491.989	1616031.879	3	KOA, Parcel 3	Projectile, 37mm	JV, 2015	Projectile, 37mm	Removed	MEC	0-0.5	FWDA_UXO_JV2015_V01.xls	715340.131	3924309.533
2486501.873	1616015.259	3	KOA, Parcel 3	Fuze	JV, 2015	Fuze	Removed	MEC	0-0.5	FWDA_UXO_JV2015_V01.xls	715343.305	3924304.566
2486501.876	1616018.499	3	KOA, Parcel 3	Fuze	JV, 2015	Fuze	Removed	MEC	0-0.5	FWDA_UXO_JV2015_V01.xls	715343.275	3924305.553
2486494.73	1616019.153	3	KOA, Parcel 3	Projectile, 40mm	JV, 2015	Projectile, 40mm	Removed	MEC	0-0.5	FWDA_UXO_JV2015_V01.xls	715341.091	3924305.682
2486503.676	1616013.942	3	KOA, Parcel 3	Fuze Component	JV, 2015	Fuze Component	Removed	BIP	0-0.5	FWDA_UXO_JV2015_V01.xls	715343.868	3924304.182
2486487.745	1616017.746	3	KOA, Parcel 3	Fuze, M66	JV, 2015	Fuze, M66	Removed	MEC	0-0.5	FWDA_UXO_JV2015_V01.xls	715338.976	3924305.185
2486483.776	1616010.548	3	KOA, Parcel 3	Fuze, Base Detonating	JV, 2015	Fuze, Base Detonating	Removed	MEC	0-0.5	FWDA_UXO_JV2015_V01.xls	715337.837	3924302.953
2486487.771	1616004.897	3	KOA, Parcel 3	Burster	JV, 2015	Burster	Removed	MEC	0-0.5	FWDA_UXO_JV2015_V01.xls	715339.11	3924301.271
2486484.32	1616025.628	3	KOA, Parcel 3	Projectile, 57mm	JV, 2015	Projectile, 57mm	Removed	MEC	0-0.5	FWDA_UXO_JV2015_V01.xls	715337.856	3924307.554
2486502.906	1616011.358	3	KOA, Parcel 3	Projectile, 37mm	JV, 2015	Projectile, 37mm	Removed	MEC	0-0.5	FWDA_UXO_JV2015_V01.xls	715343.658	3924303.387
2486523.784	1615983.118	3	KOA, Parcel 3	Burster	JV, 2015	Burster	Removed	MEC	0-0.5	FWDA_UXO_JV2015_V01.xls	715350.296	3924294.986
2486523.341	1615968.807	3	KOA, Parcel 3	Projectile, 37mm	JV, 2015	Projectile, 37mm	Removed	MEC	0-0.5	FWDA_UXO_JV2015_V01.xls	715350.301	3924290.621
2486518.515	1615957.083	3	KOA, Parcel 3	Projectile, 37mm	JV, 2015	Projectile, 37mm	Removed	MEC	0-0.5	FWDA_UXO_JV2015_V01.xls	715348.945	3924287.002
2486513.872	1615955.055	3	KOA, Parcel 3	Fuze, Base Detonating	JV, 2015	Fuze, Base Detonating	Removed	MEC	0-0.5	FWDA_UXO_JV2015_V01.xls	715347.55	3924286.339
2486504.614	1615928.424	3	KOA, Parcel 3	Fuze, M66	JV, 2015	Fuze, M66	Removed	MEC	0-0.5	FWDA_UXO_JV2015_V01.xls	715344.989	3924278.134
2486509.243	1615938.377	3	KOA, Parcel 3	Burster	JV, 2015	Burster	Removed	MEC	0-0.5	FWDA_UXO_JV2015_V01.xls	715346.302	3924281.212
2486494.074	1615949.067	3	KOA, Parcel 3	Burster	JV, 2015	Burster	Removed	MEC	0-0.5	FWDA_UXO_JV2015_V01.xls	715341.576	3924284.321
2486501.342	1615958.954	3	KOA, Parcel 3	Fuze Component	JV, 2015	Fuze Component	Removed	MEC	0-0.5	FWDA_UXO_JV2015_V01.xls	715343.694	3924287.404
2486493.377	1615954.683	3	KOA, Parcel 3	Fuze Component	JV, 2015	Fuze Component	Removed	MEC	0-0.5	FWDA_UXO_JV2015_V01.xls	715341.309	3924286.025
2486499.136	1615949.482	3	KOA, Parcel 3	Projectile, 37mm	JV, 2015	Projectile, 37mm	Removed	MEC	0-0.5	FWDA_UXO_JV2015_V01.xls	715343.114	3924284.497
2486470.64	1615979.933	3	KOA, Parcel 3	Burster	JV, 2015	Burster	Removed	MEC	0-0.5	FWDA_UXO_JV2015_V01.xls	715334.134	3924293.497
2486477.21	1616041.685	3	KOA, Parcel 3	Projectile, 37mm	JV, 2015	Projectile, 37mm	Removed	MEC	0-0.5	FWDA_UXO_JV2015_V01.xls	715335.532	3924312.377
2486477.693	1616045.461	3	KOA, Parcel 3	Projectile, 75mm, WP	JV, 2015	Projectile, 75mm, WP	Removed	MEC	0-0.5	FWDA_UXO_JV2015_V01.xls	715335.643	3924313.532
2486468.891	1616060.263	3	KOA, Parcel 3	Fuze, Base Detonating	JV, 2015	Fuze, Base Detonating	Removed	MEC	0-0.5	FWDA_UXO_JV2015_V01.xls	715332.816	3924317.956
2486483.691	1616090.999	3	KOA, Parcel 3	Motor, Rocket, 2.36"	JV, 2015	Motor, Rocket, 2.36"	Removed	MEC	0-0.5	FWDA_UXO_JV2015_V01.xls	715337.025	3924327.466
2486504.561	1616096.689	3	KOA, Parcel 3	Fuze	JV, 2015	Fuze	Removed	MEC	0-0.5	FWDA_UXO_JV2015_V01.xls	715343.329	3924329.404
2486490.823	1616103.301	3	KOA, Parcel 3	Fuze, Base Detonating	JV, 2015	Fuze, Base Detonating	Removed	MEC	0-0.5	FWDA_UXO_JV2015_V01.xls	715339.078	3924331.284
2486474.595	1616095.082	3	KOA, Parcel 3	Fuze, M66	JV, 2015	Fuze, M66	Removed	MEC	0-0.5	FWDA_UXO_JV2015_V01.xls	715334.214	3924328.621
2486467.974	1616055.962	3	KOA, Parcel 3	Burster	JV, 2015	Burster	Removed	MEC	0-0.5	FWDA_UXO_JV2015_V01.xls	715332.579	3924316.637
2486468.473	1616012.445	3	KOA, Parcel 3	Projectile, 37mm	JV, 2015	Projectile, 37mm	Removed	MEC	0-0.5	FWDA_UXO_JV2015_V01.xls	715333.156	3924303.382
2486462.467	1616003.552	3	KOA, Parcel 3	Fuze, Base Detonating	JV, 2015	Fuze, Base Detonating	Removed	MEC	0-0.5	FWDA_UXO_JV2015_V01.xls	715331.413	3924300.614
2486464.884	1615987.554	3	KOA, Parcel 3	Projectile, 37mm	JV, 2015	Projectile, 37mm	Removed	MEC	0-0.5	FWDA_UXO_JV2015_V01.xls	715332.305	3924295.763
2486482.009	1615969.961	3	KOA, Parcel 3	Fuze, Base Detonating	JV, 2015	Fuze, Base Detonating	Removed	MEC	0-0.5	FWDA_UXO_JV2015_V01.xls	715337.695	3924290.569
2486470.737	1615937.98	3	KOA, Parcel 3	Projectile, 75mm, WP	JV, 2015	Projectile, 75mm, WP	Removed	MEC	0-0.5	FWDA_UXO_JV2015_V01.xls	715334.573	3924280.714

Table B-3 UXO Data KOA

easting	northing	parcel	area	oemodint	dat_source	narrative	fin_disp	init_disp	depth_inch	oe_file_name	easting2	northing2
2486472.65	1615935.139	3	KOA, Parcel 3	Fuze, M66	JV, 2015	Fuze, M66	Removed	MEC	0-0.5	FWDA_UXO_JV2015_V01.xls	715335.184	3924279.867
2486478.123	1615940.516	3	KOA, Parcel 3	Fuze, Base Detonating	JV, 2015	Fuze, Base Detonating	Removed	MEC	0-0.5	FWDA_UXO_JV2015_V01.xls	715336.799	3924281.559
2486486.684	1615930.295	3	KOA, Parcel 3	Projectile, 75mm, WP	JV, 2015	Projectile, 75mm, WP	Removed	MEC	0-0.5	FWDA_UXO_JV2015_V01.xls	715339.507	3924278.529
2486482.632	1615942.634	3	KOA, Parcel 3	Projectile, 37mm	JV, 2015	Projectile, 37mm	Removed	MEC	0-0.5	FWDA_UXO_JV2015_V01.xls	715338.152	3924282.249
2486560.715	1616107.428	3	KOA, Parcel 3	Fuze, Nose, Bomb	JV, 2015	Fuze, Nose, Bomb	Removed	MEC	0-0.5	FWDA_UXO_JV2015_V01.xls	715360.334	3924333.225
2486568.751	1616107.594	3	KOA, Parcel 3	Projectile, 37mm	JV, 2015	Projectile, 37mm	Removed	MEC	0-0.5	FWDA_UXO_JV2015_V01.xls	715362.781	3924333.354
2486576.496	1616116.665	3	KOA, Parcel 3	Projectile, 37mm	JV, 2015	Projectile, 37mm	Removed	MEC	0-0.5	FWDA_UXO_JV2015_V01.xls	715365.052	3924336.193
2486562.787	1616103.086	3	KOA, Parcel 3	Fuze, Base Detonating	JV, 2015	Fuze, Base Detonating	Removed	MEC	0-0.5	FWDA_UXO_JV2015_V01.xls	715361.008	3924331.922
2486565.046	1616111.734	3	KOA, Parcel 3	Fuze, Base Detonating	JV, 2015	Fuze, Base Detonating	Removed	MEC	0-0.5	FWDA_UXO_JV2015_V01.xls	715361.612	3924334.579
2486566.631	1616112.152	3	KOA, Parcel 3	Fuze, M51 series	JV, 2015	Fuze, M51 series	Removed	MEC	0-0.5	FWDA_UXO_JV2015_V01.xls	715362.091	3924334.722
2486555.138	1616106.732	3	KOA, Parcel 3	Fuze, Base Detonating	JV, 2015	Fuze, Base Detonating	Removed	MEC	0-0.5	FWDA_UXO_JV2015_V01.xls	715358.642	3924332.958
2486545.587	1616109.439	3	KOA, Parcel 3	Fuze, Base Detonating	JV, 2015	Fuze, Base Detonating	Removed	MEC	0-0.5	FWDA_UXO_JV2015_V01.xls	715355.705	3924333.69
2486569.07	1616111.975	3	KOA, Parcel 3	Projectile, 37mm	JV, 2015	Projectile, 37mm	Removed	MEC	0-0.5	FWDA_UXO_JV2015_V01.xls	715362.835	3924334.692
2486580.327	1616118.562	3	KOA, Parcel 3	Projectile, 37mm	JV, 2015	Projectile, 37mm	Removed	MEC	0-0.5	FWDA_UXO_JV2015_V01.xls	715366.201	3924336.809
2486500.389	1615965.725	3	KOA, Parcel 3	Fuze, M51 series	JV, 2015	Fuze, M51 series	Removed	MEC	0-0.5	FWDA_UXO_JV2015_V01.xls	715343.337	3924289.458
2486494.591	1615966.545	3	KOA, Parcel 3	Fuze, Base Detonating	JV, 2015	Fuze, Base Detonating	Removed	MEC	0-0.5	FWDA_UXO_JV2015_V01.xls	715341.563	3924289.651
2486464.568	1615941.566	3	KOA, Parcel 3	Fuze, M66	JV, 2015	Fuze, M66	Removed	MEC	0-0.5	FWDA_UXO_JV2015_V01.xls	715332.659	3924281.747
2486461.24	1615938.065	3	KOA, Parcel 3	Fuze, M66	JV, 2015	Fuze, M66	Removed	MEC	0-0.5	FWDA_UXO_JV2015_V01.xls	715331.679	3924280.648
2486456.251	1615974.153	3	KOA, Parcel 3	Burster	JV, 2015	Burster	Removed	MEC	0-0.5	FWDA_UXO_JV2015_V01.xls	715329.806	3924291.595
2486446.365	1615968.654	3	KOA, Parcel 3	Fuze, Base Detonating	JV, 2015	Fuze, Base Detonating	Removed	MEC	0-0.5	FWDA_UXO_JV2015_V01.xls	715326.847	3924289.823
2486438.002	1616006.062	3	KOA, Parcel 3	Burster	JV, 2015	Burster	Removed	MEC	0-0.5	FWDA_UXO_JV2015_V01.xls	715323.934	3924301.139
2486442.109	1616006.381	3	KOA, Parcel 3	Fuze, Base Detonating	JV, 2015	Fuze, Base Detonating	Removed	MEC	0-0.5	FWDA_UXO_JV2015_V01.xls	715325.182	3924301.277
2486439.579	1616022.477	3	KOA, Parcel 3	Projectile, 37mm	JV, 2015	Projectile, 37mm	Removed	MEC	0-0.5	FWDA_UXO_JV2015_V01.xls	715324.254	3924306.156
2486431.105	1616018.647	3	KOA, Parcel 3	Burster	JV, 2015	Burster	Removed	MEC	0-0.5	FWDA_UXO_JV2015_V01.xls	715321.709	3924304.907
2486439.703	1616012.674	3	KOA, Parcel 3	Fuze, Base Detonating	JV, 2015	Fuze, Base Detonating	Removed	MEC	0-0.5	FWDA_UXO_JV2015_V01.xls	715324.387	3924303.171
2486444.579	1616031.901	3	KOA, Parcel 3	Fuze	JV, 2015	Fuze	Removed	MEC	0-0.5	FWDA_UXO_JV2015_V01.xls	715325.685	3924309.077
2486449.527	1616032.535	3	KOA, Parcel 3	Fuze Booster Adapter	JV, 2015	Fuze Booster Adapter	Removed	MEC	0-0.5	FWDA_UXO_JV2015_V01.xls	715327.187	3924309.318
2486456.284	1616036.264	3	KOA, Parcel 3	Fuze, M66	JV, 2015	Fuze, M66	Removed	MEC	0-0.5	FWDA_UXO_JV2015_V01.xls	715329.209	3924310.521
2486461.853	1616042.34	3	KOA, Parcel 3	Burster	JV, 2015	Burster	Removed	MEC	0-0.5	FWDA_UXO_JV2015_V01.xls	715330.847	3924312.426
2486460.498	1616044.302	3	KOA, Parcel 3	Fuze, Base Detonating	JV, 2015	Fuze, Base Detonating	Removed	MEC	0-0.5	FWDA_UXO_JV2015_V01.xls	715330.415	3924313.011
2486438.564	1616047.641	3	KOA, Parcel 3	Fuze, Rocket, 3.5", M404	JV, 2015	Fuze, Rocket, 3.5", M404	Removed	MEC	0-0.5	FWDA_UXO_JV2015_V01.xls	715323.699	3924313.814
2486459.415	1616055.796	3	KOA, Parcel 3	Submunition, 4 lb. Frag Bomb, M83	JV, 2015	Submunition, 4 lb. Frag Bomb, M83	Removed	BIP	0-0.5	FWDA_UXO_JV2015_V01.xls	715329.972	3924316.503
2486441.489	1616121.443	3	KOA, Parcel 3	Burster	JV, 2015	Burster	Removed	MEC	0-0.5	FWDA_UXO_JV2015_V01.xls	715323.869	3924336.33
2486435.406	1616116.598	3	KOA, Parcel 3	Fuze, Nose, Bomb	JV, 2015	Fuze, Nose, Bomb	Removed	MEC	0-0.5	FWDA_UXO_JV2015_V01.xls	715322.063	3924334.794
2486410.927	1616114.308	3	KOA, Parcel 3	Projectile, 37mm	JV, 2015	Projectile, 37mm	Removed	MEC	0-0.5	FWDA_UXO_JV2015_V01.xls	715314.626	3924333.858
2486421.304	1616073.113	3	KOA, Parcel 3	Projectile, 37mm	JV, 2015	Projectile, 37mm	Removed	MEC	0-0.5	FWDA_UXO_JV2015_V01.xls	715318.191	3924321.407
2486421.236	1616035.192	3	KOA, Parcel 3	Fuze, Base Detonating	JV, 2015	Fuze, Base Detonating	Removed	MEC	0-0.5	FWDA_UXO_JV2015_V01.xls	715318.54	3924309.851
2486419.789	1616018.838	3	KOA, Parcel 3	Projectile, 37mm	JV, 2015	Projectile, 37mm	Removed	MEC	0-0.5	FWDA_UXO_JV2015_V01.xls	715318.259	3924304.854
2486440.29	1615945.623	3	KOA, Parcel 3	Fuze, Base Detonating	JV, 2015	Fuze, Base Detonating	Removed	MEC	0-0.5	FWDA_UXO_JV2015_V01.xls	715325.221	3924282.746
2486432.199	1615974.509	3	KOA, Parcel 3	Burster	JV, 2015	Burster	Removed	MEC	0-0.5	FWDA_UXO_JV2015_V01.xls	715322.474	3924291.468
2486413.546	1616006.518	3	KOA, Parcel 3	Fuze Component	JV, 2015	Fuze Component	Removed	MEC	0-0.5	FWDA_UXO_JV2015_V01.xls	715316.477	3924301.039
2486418.068	1615942.59	3	KOA, Parcel 3	Projectile, 37mm	JV, 2015	Projectile, 37mm	Removed	MEC	0-0.5	FWDA_UXO_JV2015_V01.xls	715318.48	3924281.604
2486411.943	1616024.934	3	KOA, Parcel 3	Projectile, 37mm	JV, 2015	Projectile, 37mm	Removed	MEC	0-0.5	FWDA_UXO_JV2015_V01.xls	715315.809	3924306.635
2486402.458	1616087.668	3	KOA, Parcel 3	Fuze, Base Detonating	JV, 2015	Fuze, Base Detonating	Removed	MEC	0-0.5	FWDA_UXO_JV2015_V01.xls	715312.306	3924325.657
2486421.977	1616096.581	3	KOA, Parcel 3	Projectile, 37mm	JV, 2015	Projectile, 37mm	Removed	MEC	0-0.5	FWDA_UXO_JV2015_V01.xls	715318.166	3924328.564
2486407.674	1616020.356	3	KOA, Parcel 3	Fuze, Base Detonating	JV, 2015	Fuze, Base Detonating	Removed	MEC	0-0.5	FWDA_UXO_JV2015_V01.xls	715314.553	3924305.198
2486524.148	1615941.446	3	KOA, Parcel 3	Fuze, Base Detonating	JV, 2015	Fuze, Base Detonating	Removed	MEC	0-0.5	FWDA_UXO_JV2015_V01.xls	715350.814	3924282.292
2486778.69	1613041.279	3	KOA, Parcel 3	Fuze, Base Detonating	JV, 2015	Fuze, Base Detonating	Removed	MEC	0-0.5	FWDA_UXO_JV2015_V01.xls	715456.708	3923401.092
2486763.029	1613081.02	3	KOA, Parcel 3	Fuze, Base Detonating	JV, 2015	Fuze, Base Detonating	Removed	MEC	0-0.5	FWDA_UXO_JV2015_V01.xls	715451.548	3923413.048
2486766.924	1613122.88	3	KOA, Parcel 3	Projectile, 40mm	JV, 2015	Projectile, 40mm	Removed	MEC	0-0.5	FWDA_UXO_JV2015_V01.xls	715452.326	3923425.841
2486756.739	1613092.823	3	KOA, Parcel 3	Projectile, 40mm	JV, 2015	Projectile, 40mm	Removed	MEC	0-0.5	FWDA_UXO_JV2015_V01.xls	715449.516	3923416.583
2486725.385	1613046.354	3	KOA, Parcel 3	Component, Bomb	JV, 2015	Component, Bomb	Removed	MEC	0-0.5	FWDA_UXO_JV2015_V01.xls	715440.416	3923402.117
2486718.035	1613050.596	3	KOA, Parcel 3	Fuze Component	JV, 2015	Fuze Component	Removed	MEC	0-0.5	FWDA_UXO_JV2015_V01.xls	715438.135	3923403.338
2486727.078	1613058.756	3	KOA, Parcel 3	Fuze, M72	JV, 2015	Fuze, M72	Removed	MEC	0-0.5	FWDA_UXO_JV2015_V01.xls	715440.811	3923405.913
2486707.812	1613097.06	3	KOA, Parcel 3	Fuze Component	JV, 2015	Fuze Component	Removed	MEC	0-0.5	FWDA_UXO_JV2015_V01.xls	715434.566	3923417.396

Table B-3 UXO Data KOA

easting	northing	parcel	area	oemodint	dat_source	narrative	fin_disp	init_disp	depth_inch	oe_file_name	easting2	northing2
2486713.639	1613136.851	3	KOA, Parcel 3	Projectile, 37mm	JV, 2015	Projectile, 37mm	Removed	MEC	0-0.5	FWDA_UXO_JV2015_V01.xls	715435.953	3923429.577
2486697.465	1613085.789	3	KOA, Parcel 3	Coupler, 3.5"	JV, 2015	Coupler, 3.5"	Removed	MEC	0-0.5	FWDA_UXO_JV2015_V01.xls	715431.524	3923413.861
2486692.906	1613067.412	3	KOA, Parcel 3	Coupler, 3.5"	JV, 2015	Coupler, 3.5"	Removed	MEC	0-0.5	FWDA_UXO_JV2015_V01.xls	715430.314	3923408.216
2486658.723	1613046.251	3	KOA, Parcel 3	Fuze, M66	JV, 2015	Fuze, M66	Removed	MEC	0-0.5	FWDA_UXO_JV2015_V01.xls	715420.105	3923401.435
2486636.194	1613047.396	3	KOA, Parcel 3	Fuze, M66	JV, 2015	Fuze, M66	Removed	MEC	0-0.5	FWDA_UXO_JV2015_V01.xls	715413.229	3923401.564
2486622.148	1613041.812	3	KOA, Parcel 3	Fuze, Rocket, 3.5", M404	JV, 2015	Fuze, Rocket, 3.5", M404	Removed	MEC	0-0.5	FWDA_UXO_JV2015_V01.xls	715409.004	3923399.725
2486611.76	1613068.924	3	KOA, Parcel 3	Fuze, Base Detonating	JV, 2015	Fuze, Base Detonating	Removed	MEC	0-0.5	FWDA_UXO_JV2015_V01.xls	715405.574	3923407.884
2486690.81	1612934.154	3	KOA, Parcel 3	Fuze, Rocket, 3.5", M404	JV, 2015	Fuze, Rocket, 3.5", M404	Removed	MEC	0-0.5	FWDA_UXO_JV2015_V01.xls	715430.977	3923367.592
2486665.319	1612936.1	3	KOA, Parcel 3	Fuze, M66	JV, 2015	Fuze, M66	Removed	MEC	0-0.5	FWDA_UXO_JV2015_V01.xls	715423.191	3923367.936
2486592.202	1613077.406	3	KOA, Parcel 3	Fuze, M51 series	JV, 2015	Fuze, M51 series	Removed	MEC	0-0.5	FWDA_UXO_JV2015_V01.xls	715399.532	3923410.278
2486781.498	1612934.47	3	KOA, Parcel 3	Projectile, 75mm, WP	JV, 2015	Projectile, 75mm, WP	Removed	MEC	0-0.5	FWDA_UXO_JV2015_V01.xls	715458.607	3923368.574
2486784.25	1612935.366	3	KOA, Parcel 3	Fuze, Rocket, 3.5", M404	JV, 2015	Fuze, Rocket, 3.5", M404	Removed	MEC	0-0.5	FWDA_UXO_JV2015_V01.xls	715459.437	3923368.874
2486791.698	1612942.95	3	KOA, Parcel 3	Fuze, Base Detonating	JV, 2015	Fuze, Base Detonating	Removed	MEC	0-0.5	FWDA_UXO_JV2015_V01.xls	715461.632	3923371.258
2486798.939	1612947.827	3	KOA, Parcel 3	Fuze Component	JV, 2015	Fuze Component	Removed	MEC	0-0.5	FWDA_UXO_JV2015_V01.xls	715463.791	3923372.814
2486802.926	1613000.795	3	KOA, Parcel 3	Fuze Component	JV, 2015	Fuze Component	Removed	MEC	0-0.5	FWDA_UXO_JV2015_V01.xls	715464.488	3923388.993
2486795.906	1613025.238	3	KOA, Parcel 3	Submunition Component	JV, 2015	Submunition Component	Removed	MEC	0-0.5	FWDA_UXO_JV2015_V01.xls	715462.11	3923396.372
2486804.533	1613077.105	3	KOA, Parcel 3	Fuze Component	JV, 2015	Fuze Component	Removed	MEC	0-0.5	FWDA_UXO_JV2015_V01.xls	715464.232	3923412.26
2486792.937	1613083.923	3	KOA, Parcel 3	Fuze, M66	JV, 2015	Fuze, M66	Removed	MEC	0-0.5	FWDA_UXO_JV2015_V01.xls	715460.632	3923414.225
2486777.76	1613093.311	3	KOA, Parcel 3	Component, Bomb	JV, 2015	Component, Bomb	Removed	MEC	0-0.5	FWDA_UXO_JV2015_V01.xls	715455.916	3923416.937
2486798.278	1613028.199	3	KOA, Parcel 3	Fuze Burster Adapter	JV, 2015	Fuze Burster Adapter	Removed	MEC	0-0.5	FWDA_UXO_JV2015_V01.xls	715462.804	3923397.298
2486791.141	1612919.225	3	KOA, Parcel 3	Fuze, Rocket, 3.5", M404	JV, 2015	Fuze, Rocket, 3.5", M404	Removed	MEC	0-0.5	FWDA_UXO_JV2015_V01.xls	715461.694	3923364.023
2486792.316	1612927.442	3	KOA, Parcel 3	Projectile, 40mm	JV, 2015	Projectile, 40mm	Removed	MEC	0-0.5	FWDA_UXO_JV2015_V01.xls	715461.972	3923366.538
2486827.467	1613020.965	3	KOA, Parcel 3	Fuze, Rocket, 3.5", M404	JV, 2015	Fuze, Rocket, 3.5", M404	Removed	MEC	0-0.5	FWDA_UXO_JV2015_V01.xls	715471.769	3923395.379
2486824.077	1613123.222	3	KOA, Parcel 3	Fuze Component	JV, 2015	Fuze Component	Removed	MEC	0-0.5	FWDA_UXO_JV2015_V01.xls	715469.737	3923426.503
2486840.246	1613103.237	3	KOA, Parcel 3	Projectile, 40mm	JV, 2015	Projectile, 40mm	Removed	MEC	0-0.5	FWDA_UXO_JV2015_V01.xls	715474.859	3923420.572
2486850.783	1613067.56	3	KOA, Parcel 3	Fuze, M72	JV, 2015	Fuze, M72	Removed	MEC	0-0.5	FWDA_UXO_JV2015_V01.xls	715478.418	3923409.804
2486838.612	1613019.329	3	KOA, Parcel 3	Fuze Component	JV, 2015	Fuze Component	Removed	MEC	0-0.5	FWDA_UXO_JV2015_V01.xls	715475.181	3923394.989
2486871.338	1612976.961	3	KOA, Parcel 3	Projectile, 37mm	JV, 2015	Projectile, 37mm	Removed	MEC	0-0.5	FWDA_UXO_JV2015_V01.xls	715485.566	3923382.399
2486868.97	1612938.691	3	KOA, Parcel 3	Projectile, 37mm	JV, 2015	Projectile, 37mm	Removed	MEC	0-0.5	FWDA_UXO_JV2015_V01.xls	715485.219	3923370.715
2486888.709	1613083.889	3	KOA, Parcel 3	Fuze Component	JV, 2015	Fuze Component	Removed	MEC	0-0.5	FWDA_UXO_JV2015_V01.xls	715489.815	3923415.15
2486867.284	1613114.527	3	KOA, Parcel 3	Fuze, MK 149	JV, 2015	Fuze, MK 149	Removed	MEC	0-0.5	FWDA_UXO_JV2015_V01.xls	715482.987	3923424.276
2486886.005	1613055.92	3	KOA, Parcel 3	Fuze Component	JV, 2015	Fuze Component	Removed	MEC	0-0.5	FWDA_UXO_JV2015_V01.xls	715489.264	3923406.601
2486883.52	1612965.555	3	KOA, Parcel 3	Fuze Component	JV, 2015	Fuze Component	Removed	MEC	0-0.5	FWDA_UXO_JV2015_V01.xls	715489.39	3923379.043
2486882.475	1613024.922	3	KOA, Parcel 3	Fuze Component	JV, 2015	Fuze Component	Removed	MEC	0-0.5	FWDA_UXO_JV2015_V01.xls	715488.491	3923397.122
2486898.063	1612945.418	3	KOA, Parcel 3	Fuze, Rocket, 3.5", M404	JV, 2015	Fuze, Rocket, 3.5", M404	Removed	MEC	0-0.5	FWDA_UXO_JV2015_V01.xls	715494.018	3923373.049
2486890.689	1612951.463	3	KOA, Parcel 3	Fuze, Base Detonating	JV, 2015	Fuze, Base Detonating	Removed	MEC	0-0.5	FWDA_UXO_JV2015_V01.xls	715491.712	3923374.819
2486907.021	1612960.394	3	KOA, Parcel 3	Fuze, M66	JV, 2015	Fuze, M66	Removed	MEC	0-0.5	FWDA_UXO_JV2015_V01.xls	715496.601	3923377.7
2486921.426	1612961.113	3	KOA, Parcel 3	Fuze, Base Detonating	JV, 2015	Fuze, Base Detonating	Removed	MEC	0-0.5	FWDA_UXO_JV2015_V01.xls	715500.983	3923378.059
2486902.283	1612981.469	3	KOA, Parcel 3	Projectile Component	JV, 2015	Projectile Component	Removed	MEC	0-0.5	FWDA_UXO_JV2015_V01.xls	715494.951	3923384.075
2486906.918	1613043.076	3	KOA, Parcel 3	Fuze Component	JV, 2015	Fuze Component	Removed	MEC	0-0.5	FWDA_UXO_JV2015_V01.xls	715495.762	3923402.892
2486897.423	1613147.953	3	KOA, Parcel 3	Fuze, Base Detonating	JV, 2015	Fuze, Base Detonating	Removed	MEC	0-0.5	FWDA_UXO_JV2015_V01.xls	715491.844	3923434.755
2486907.387	1613145.024	3	KOA, Parcel 3	Component, Bomb	JV, 2015	Component, Bomb	Removed	MEC	0-0.5	FWDA_UXO_JV2015_V01.xls	715494.909	3923433.96
2486917.774	1613147.937	3	KOA, Parcel 3	Fuze, Base Detonating	JV, 2015	Fuze, Base Detonating	Removed	MEC	0-0.5	FWDA_UXO_JV2015_V01.xls	715498.045	3923434.949
2486926.839	1613141.2	3	KOA, Parcel 3	Projectile, 37mm	JV, 2015	Projectile, 37mm	Removed	MEC	0-0.5	FWDA_UXO_JV2015_V01.xls	715500.873	3923432.985
2486934.935	1612960.117	3	KOA, Parcel 3	Submunition, 4 lb. Frag Bomb, M83	JV, 2015	Submunition, 4 lb. Frag Bomb, M83	Removed	BIP	0-0.5	FWDA_UXO_JV2015_V01.xls	715505.109	3923377.888
2486936.214	1612941.928	3	KOA, Parcel 3	Fuze, Rocket, 3.5", M404	JV, 2015	Fuze, Rocket, 3.5", M404	Removed	MEC	0-0.5	FWDA_UXO_JV2015_V01.xls	715505.677	3923372.358
2486984.016	1612957.457	3	KOA, Parcel 3	Fuze Component	JV, 2015	Fuze Component	Removed	MEC	0-0.5	FWDA_UXO_JV2015_V01.xls	715520.09	3923377.557
2486984.609	1612959.527	3	KOA, Parcel 3	Fuze, Base Detonating	JV, 2015	Fuze, Base Detonating	Removed	MEC	0-0.5	FWDA_UXO_JV2015_V01.xls	715520.251	3923378.193
2486979.433	1612963.703	3	KOA, Parcel 3	Projectile Component	JV, 2015	Projectile Component	Removed	MEC	0-0.5	FWDA_UXO_JV2015_V01.xls	715518.633	3923379.415
2486973.729	1612966.024	3	KOA, Parcel 3	Projectile, 40mm	JV, 2015	Projectile, 40mm	Removed	MEC	0-0.5	FWDA_UXO_JV2015_V01.xls	715516.872	3923380.067
2486981.839	1612978.623	3	KOA, Parcel 3	Fuze, Base Detonating	JV, 2015	Fuze, Base Detonating	Removed	MEC	0-0.5	FWDA_UXO_JV2015_V01.xls	715519.22	3923383.985
2486980.833	1612983.373	3	KOA, Parcel 3	Fuze, Base Detonating	JV, 2015	Fuze, Base Detonating	Removed	MEC	0-0.5	FWDA_UXO_JV2015_V01.xls	715518.867	3923385.422
2486978.404	1612986.51	3	KOA, Parcel 3	Fuze, Base Detonating	JV, 2015	Fuze, Base Detonating	Removed	MEC	0-0.5	FWDA_UXO_JV2015_V01.xls	715518.096	3923386.354
2486984.548	1612998.838	3	KOA, Parcel 3	Projectile Component	JV, 2015	Projectile Component	Removed	MEC	0-0.5	FWDA_UXO_JV2015_V01.xls	715519.848	3923390.171
2486981.301	1612997.834	3	KOA, Parcel 3	Component, Bomb	JV, 2015	Component, Bomb	Removed	MEC	0-0.5	FWDA_UXO_JV2015_V01.xls	715518.868	3923389.833

Table B-3 UXO Data KOA

easting	northing	parcel	area	oemodint	dat_source	narrative	fin_disp	init_disp	depth_inch	oe_file_name	easting2	northing2
2486853.77	1612961.237	3	KOA, Parcel 3	Fuze Component	JV, 2015	Fuze Component	Removed	MEC	0-0.5	FWDA_UXO_JV2015_V01.xls	715480.367	3923377.436
2486858.095	1612950.517	3	KOA, Parcel 3	Fuze Component	JV, 2015	Fuze Component	Removed	MEC	0-0.5	FWDA_UXO_JV2015_V01.xls	715481.79	3923374.212
2486863.43	1612934.294	3	KOA, Parcel 3	Fuze, Rocket, 3.5", M404	JV, 2015	Fuze, Rocket, 3.5", M404	Removed	MEC	0-0.5	FWDA_UXO_JV2015_V01.xls	715483.574	3923369.321
2486835.592	1612978.345	3	KOA, Parcel 3	Fuze, M66	JV, 2015	Fuze, M66	Removed	MEC	0-0.5	FWDA_UXO_JV2015_V01.xls	715474.661	3923382.471
2486816.698	1612910.559	3	KOA, Parcel 3	Projectile, 75mm, WP	JV, 2015	Projectile, 75mm, WP	Removed	MEC	0-0.5	FWDA_UXO_JV2015_V01.xls	715469.566	3923361.632
2486822.391	1612915.947	3	KOA, Parcel 3	Fuze, Base Detonating	JV, 2015	Fuze, Base Detonating	Removed	MEC	0-0.5	FWDA_UXO_JV2015_V01.xls	715471.248	3923363.33
2486825.436	1612835.808	3	KOA, Parcel 3	Fuze, Base Detonating	JV, 2015	Fuze, Base Detonating	Removed	MEC	0-0.5	FWDA_UXO_JV2015_V01.xls	715472.959	3923338.941
2486846.74	1612805.666	3	KOA, Parcel 3	Mortar, Tail boom, 4.2"	JV, 2015	Mortar, Tail boom, 4.2"	Removed	MEC	0-0.5	FWDA_UXO_JV2015_V01.xls	715479.745	3923329.965
2486870.747	1612849.187	3	KOA, Parcel 3	Fuze, Base Detonating	JV, 2015	Fuze, Base Detonating	Removed	MEC	0-0.5	FWDA_UXO_JV2015_V01.xls	715486.635	3923343.46
2486876.274	1612860.256	3	KOA, Parcel 3	Fuze, Rocket, 3.5", M404	JV, 2015	Fuze, Rocket, 3.5", M404	Removed	MEC	0-0.5	FWDA_UXO_JV2015_V01.xls	715488.21	3923346.887
2486918.379	1612854.19	3	KOA, Parcel 3	Fuze, M66	JV, 2015	Fuze, M66	Removed	MEC	0-0.5	FWDA_UXO_JV2015_V01.xls	715501.099	3923345.45
2486897.938	1612865.697	3	KOA, Parcel 3	Fuze, M66	JV, 2015	Fuze, M66	Removed	MEC	0-0.5	FWDA_UXO_JV2015_V01.xls	715494.758	3923348.756
2486954.885	1612782.888	3	KOA, Parcel 3	Projectile, 40mm	JV, 2015	Projectile, 40mm	Removed	MEC	0-0.5	FWDA_UXO_JV2015_V01.xls	715512.919	3923324.081
2486998.544	1612800.391	3	KOA, Parcel 3	Projectile, 40mm	JV, 2015	Projectile, 40mm	Removed	MEC	0-0.5	FWDA_UXO_JV2015_V01.xls	715526.051	3923329.84
2486999.109	1612803.059	3	KOA, Parcel 3	Projectile, 37mm	JV, 2015	Projectile, 37mm	Removed	MEC	0-0.5	FWDA_UXO_JV2015_V01.xls	715526.197	3923330.659
2486998.609	1612797.322	3	KOA, Parcel 3	Projectile, 37mm	JV, 2015	Projectile, 37mm	Removed	MEC	0-0.5	FWDA_UXO_JV2015_V01.xls	715526.101	3923328.906
2486991.101	1612772.466	3	KOA, Parcel 3	Projectile, 37mm	JV, 2015	Projectile, 37mm	Removed	MEC	0-0.5	FWDA_UXO_JV2015_V01.xls	715524.056	3923321.259
2486973.534	1612777.289	3	KOA, Parcel 3	Projectile, 37mm	JV, 2015	Projectile, 37mm	Removed	MEC	0-0.5	FWDA_UXO_JV2015_V01.xls	715518.656	3923322.557
2487011.461	1612782.522	3	KOA, Parcel 3	Bomb, Frag 20 lb., AN/M41	JV, 2015	Bomb, Frag 20 lb., AN/M41	Removed	BIP	0-0.5	FWDA_UXO_JV2015_V01.xls	715530.162	3923324.522
2487040.642	1612688.042	3	KOA, Parcel 3	Fuze, M66	JV, 2015	Fuze, M66	Removed	MEC	0-0.5	FWDA_UXO_JV2015_V01.xls	715539.976	3923296.019
2487053.362	1612645.614	3	KOA, Parcel 3	Projectile, 40mm	JV, 2015	Projectile, 40mm	Removed	MEC	0-0.5	FWDA_UXO_JV2015_V01.xls	715544.266	3923283.215
2487054.054	1612656.975	3	KOA, Parcel 3	Fuze, M51 series	JV, 2015	Fuze, M51 series	Removed	MEC	0-0.5	FWDA_UXO_JV2015_V01.xls	715544.366	3923286.683
2487005.331	1612554.892	3	KOA, Parcel 3	Fuze, M66	JV, 2015	Fuze, M66	Removed	MEC	0-0.5	FWDA_UXO_JV2015_V01.xls	715530.518	3923255.102
2486989.954	1612543.526	3	KOA, Parcel 3	Submunition, 4 lb. Frag Bomb, M83	JV, 2015	Submunition, 4 lb. Frag Bomb, M83	Removed	BIP	0-0.5	FWDA_UXO_JV2015_V01.xls	715525.943	3923251.489
2487004.77	1612627.279	3	KOA, Parcel 3	Fuze, M66	JV, 2015	Fuze, M66	Removed	MEC	0-0.5	FWDA_UXO_JV2015_V01.xls	715529.639	3923277.153
2486976.054	1612666.701	3	KOA, Parcel 3	Fuze, M91	JV, 2015	Fuze, M91	Removed	MEC	0-0.5	FWDA_UXO_JV2015_V01.xls	715520.505	3923288.885
2486964.783	1612602.28	3	KOA, Parcel 3	Fuze, M91	JV, 2015	Fuze, M91	Removed	MEC	0-0.5	FWDA_UXO_JV2015_V01.xls	715517.7	3923269.146
2486875.899	1612643.023	3	KOA, Parcel 3	Fuze, MK 149	JV, 2015	Fuze, MK 149	Removed	MEC	0-0.5	FWDA_UXO_JV2015_V01.xls	715490.218	3923280.692
2486962.399	1612524.68	3	KOA, Parcel 3	Fuze, M51 series	JV, 2015	Fuze, M51 series	Removed	MEC	0-0.5	FWDA_UXO_JV2015_V01.xls	715517.731	3923245.477
2487044.87	1612381.053	3	KOA, Parcel 3	Mine, Bounding, M2A1	JV, 2015	Mine, Bounding, M2A1	Removed	MEC	0-0.5	FWDA_UXO_JV2015_V01.xls	715544.263	3923202.519
2487076.247	1612441.179	3	KOA, Parcel 3	Fuze Component	JV, 2015	Fuze Component	Removed	MEC	0-0.5	FWDA_UXO_JV2015_V01.xls	715553.237	3923221.147
2487105.694	1612500.851	3	KOA, Parcel 3	Fuze Component	JV, 2015	Fuze Component	Removed	MEC	0-0.5	FWDA_UXO_JV2015_V01.xls	715561.626	3923239.616
2487099.202	1612395.643	3	KOA, Parcel 3	Fuze Component	JV, 2015	Fuze Component	Removed	MEC	0-0.5	FWDA_UXO_JV2015_V01.xls	715560.676	3923207.496
2487103.174	1612391.635	3	KOA, Parcel 3	Fuze Component	JV, 2015	Fuze Component	Removed	MEC	0-0.5	FWDA_UXO_JV2015_V01.xls	715561.925	3923206.313
2487117.627	1612415.563	3	KOA, Parcel 3	Fuze Component	JV, 2015	Fuze Component	Removed	MEC	0-0.5	FWDA_UXO_JV2015_V01.xls	715566.095	3923213.745
2487123.884	1612266.511	3	KOA, Parcel 3	Fuze Component	JV, 2015	Fuze Component	Removed	MEC	0-0.5	FWDA_UXO_JV2015_V01.xls	715569.458	3923168.39
2487119.736	1612160.135	3	KOA, Parcel 3	Fuze Component	JV, 2015	Fuze Component	Removed	MEC	0-0.5	FWDA_UXO_JV2015_V01.xls	715569.233	3923135.936
2487150.264	1612270.337	3	KOA, Parcel 3	Fuze Component	JV, 2015	Fuze Component	Removed	MEC	0-0.5	FWDA_UXO_JV2015_V01.xls	715577.459	3923169.814
2487112.029	1612247.311	3	KOA, Parcel 3	Submunition, BLU 4	JV, 2015	Submunition, BLU 4	Removed	BIP	0-0.5	FWDA_UXO_JV2015_V01.xls	715566.033	3923162.424
2486969.704	1612250.479	3	KOA, Parcel 3	Fuze, Bomb, Transverse	JV, 2015	Fuze, Bomb, Transverse	Removed	MEC	0-0.5	FWDA_UXO_JV2015_V01.xls	715522.636	3923161.999
2486966.306	1612258.436	3	KOA, Parcel 3	Fuze, M66	JV, 2015	Fuze, M66	Removed	MEC	0-0.5	FWDA_UXO_JV2015_V01.xls	715521.522	3923164.39
2486908.925	1612257.914	3	KOA, Parcel 3	Fuze	JV, 2015	Fuze	Removed	BIP	0-0.5	FWDA_UXO_JV2015_V01.xls	715504.043	3923163.671
2487007.594	1612110.908	3	KOA, Parcel 3	Projectile, 40mm	JV, 2015	Projectile, 40mm	Removed	MEC	0-0.5	FWDA_UXO_JV2015_V01.xls	715535.544	3923119.841
2486987.816	1611927.023	3	KOA, Parcel 3	Fuze, Rocket, 3.5", M404	JV, 2015	Fuze, Rocket, 3.5", M404	Removed	MEC	0-0.5	FWDA_UXO_JV2015_V01.xls	715531.314	3923063.618
2487015.198	1612016.634	3	KOA, Parcel 3	Fuze, M66	JV, 2015	Fuze, M66	Removed	MEC	0-0.5	FWDA_UXO_JV2015_V01.xls	715538.782	3923091.19
2487125.61	1612117.432	3	KOA, Parcel 3	Mine, Bounding, M2A1	JV, 2015	Mine, Bounding, M2A1	Removed	MEC	0-0.5	FWDA_UXO_JV2015_V01.xls	715571.44	3923122.982
2487201.099	1611989.782	3	KOA, Parcel 3	Mine, Bounding, M2A1	JV, 2015	Mine, Bounding, M2A1	Removed	MEC	0-0.5	FWDA_UXO_JV2015_V01.xls	715595.689	3923084.824
2487102.194	1612077.685	3	KOA, Parcel 3	Projectile, 75mm	JV, 2015	Projectile, 75mm	Removed	MEC	0-0.5	FWDA_UXO_JV2015_V01.xls	715564.694	3923110.642
2487196.427	1611952.812	3	KOA, Parcel 3	Bomb, Frag 20 lb., AN/M41	JV, 2015	Bomb, Frag 20 lb., AN/M41	Removed	MEC	0-0.5	FWDA_UXO_JV2015_V01.xls	715594.626	3923073.514
2486764.941	1612899.209	3	KOA, Parcel 3	Projectile, 37mm	JV, 2015	Projectile, 37mm	Removed	MEC	0-0.5	FWDA_UXO_JV2015_V01.xls	715453.907	3923357.668
2486738.72	1612758.174	3	KOA, Parcel 3	Projectile, 40mm	JV, 2015	Projectile, 40mm	Removed	MEC	0-0.5	FWDA_UXO_JV2015_V01.xls	715447.295	3923314.438
2486749.976	1612770.568	3	KOA, Parcel 3	Fuze, M66	JV, 2015	Fuze, M66	Removed	MEC	0-0.5	FWDA_UXO_JV2015_V01.xls	715450.603	3923318.325
2486740.95	1612777.823	3	KOA, Parcel 3	Fuze, M66	JV, 2015	Fuze, M66	Removed	MEC	0-0.5	FWDA_UXO_JV2015_V01.xls	715447.782	3923320.447
2486701.574	1613154.588	3	KOA, Parcel 3	Fuze, M66	JV, 2015	Fuze, M66	Removed	MEC	0-0.5	FWDA_UXO_JV2015_V01.xls	715432.104	3923434.864
2486642.969	1613146.931	3	KOA, Parcel 3	Fuze, M66	JV, 2015	Fuze, M66	Removed	MEC	0-0.5	FWDA_UXO_JV2015_V01.xls	715414.321	3923431.958

Table B-3 UXO Data KOA

easting	northing	parcel	area	oemodint	dat_source	narrative	fin_disp	init_disp	depth_inch	oe_file_name	easting2	northing2
2486757.514	1613165.59	3	KOA, Parcel 3	Coupler, 3.5"	JV, 2015	Coupler, 3.5"	Removed	MEC	0-0.5	FWDA_UXO_JV2015_V01.xls	715449.041	3923438.763
2486623.621	1613174.046	3	KOA, Parcel 3	Fuze, M66	JV, 2015	Fuze, M66	Removed	MEC	0-0.5	FWDA_UXO_JV2015_V01.xls	715408.161	3923440.031
2486674.222	1613191.142	3	KOA, Parcel 3	Detonator, Fuze, Bomb	JV, 2015	Detonator, Fuze, Bomb	Removed	MEC	0-0.5	FWDA_UXO_JV2015_V01.xls	715423.412	3923445.735
2486613.631	1613182.174	3	KOA, Parcel 3	Projectile, 75mm, WP	JV, 2015	Projectile, 75mm, WP	Removed	MEC	0-0.5	FWDA_UXO_JV2015_V01.xls	715405.038	3923442.41
2486611.913	1613175.837	3	KOA, Parcel 3	Fuze, Projectile, Variable Time	JV, 2015	Fuze, Projectile, Variable Time	Removed	MEC	0-0.5	FWDA_UXO_JV2015_V01.xls	715404.576	3923440.463
2486689.01	1613236.146	3	KOA, Parcel 3	Fuze, Rocket, 3.5", M404	JV, 2015	Fuze, Rocket, 3.5", M404	Removed	MEC	0-0.5	FWDA_UXO_JV2015_V01.xls	715427.479	3923459.592
2486703.708	1613216.371	3	KOA, Parcel 3	Projectile, 37mm	JV, 2015	Projectile, 37mm	Removed	MEC	0-0.5	FWDA_UXO_JV2015_V01.xls	715432.15	3923453.71
2486648.17	1613326.739	3	KOA, Parcel 3	Fuze, Rocket, 3.5", M404	JV, 2015	Fuze, Rocket, 3.5", M404	Removed	MEC	0-0.5	FWDA_UXO_JV2015_V01.xls	715414.15	3923486.797
2486795.247	1613154.971	3	KOA, Parcel 3	Projectile, 40mm	JV, 2015	Projectile, 40mm	Removed	MEC	0-0.5	FWDA_UXO_JV2015_V01.xls	715460.642	3923435.896
2486803.454	1613213.247	3	KOA, Parcel 3	Fuze, M91	JV, 2015	Fuze, M91	Removed	MEC	0-0.5	FWDA_UXO_JV2015_V01.xls	715462.574	3923453.733
2486810.704	1613227.52	3	KOA, Parcel 3	Fuze, M66	JV, 2015	Fuze, M66	Removed	MEC	0-0.5	FWDA_UXO_JV2015_V01.xls	715464.643	3923458.153
2486805.876	1613238.39	3	KOA, Parcel 3	Fuze, Rocket, 3.5", M404	JV, 2015	Fuze, Rocket, 3.5", M404	Removed	MEC	0-0.5	FWDA_UXO_JV2015_V01.xls	715463.066	3923461.418
2486829.685	1613256.92	3	KOA, Parcel 3	Fuze, M66	JV, 2015	Fuze, M66	Removed	MEC	0-0.5	FWDA_UXO_JV2015_V01.xls	715470.14	3923467.296
2486860.296	1613213.88	3	KOA, Parcel 3	Fuze, M66	JV, 2015	Fuze, M66	Removed	MEC	0-0.5	FWDA_UXO_JV2015_V01.xls	715479.887	3923454.481
2486865.623	1613226.647	3	KOA, Parcel 3	Fuze, Rocket, 3.5", M404	JV, 2015	Fuze, Rocket, 3.5", M404	Removed	MEC	0-0.5	FWDA_UXO_JV2015_V01.xls	715481.386	3923458.423
2486896.455	1613316.215	3	KOA, Parcel 3	Fuze, Base Detonating	JV, 2015	Fuze, Base Detonating	Removed	MEC	0-0.5	FWDA_UXO_JV2015_V01.xls	715489.905	3923486.016
2486904.256	1613181.61	3	KOA, Parcel 3	Projectile, 37mm	JV, 2015	Projectile, 37mm	Removed	MEC	0-0.5	FWDA_UXO_JV2015_V01.xls	715493.597	3923445.078
2486910.429	1613207.577	3	KOA, Parcel 3	Projectile, 37mm	JV, 2015	Projectile, 37mm	Removed	MEC	0-0.5	FWDA_UXO_JV2015_V01.xls	715495.225	3923453.05
2486908.005	1613222.355	3	KOA, Parcel 3	Projectile, 40mm	JV, 2015	Projectile, 40mm	Removed	MEC	0-0.5	FWDA_UXO_JV2015_V01.xls	715494.342	3923457.529
2486909.173	1613227.36	3	KOA, Parcel 3	Mine, Bounding, M2A1	JV, 2015	Mine, Bounding, M2A1	Removed	MEC	0-0.5	FWDA_UXO_JV2015_V01.xls	715494.649	3923459.066
2486915.869	1613240.496	3	KOA, Parcel 3	Submunition, 4 lb. Frag Bomb, M83	JV, 2015	Submunition, 4 lb. Frag Bomb, M83	Removed	BIP	0-0.5	FWDA_UXO_JV2015_V01.xls	715496.561	3923463.134
2486897.252	1613160.772	3	KOA, Parcel 3	Fuze, M66	JV, 2015	Fuze, M66	Removed	MEC	0-0.5	FWDA_UXO_JV2015_V01.xls	715491.667	3923438.66
2486910.262	1613200.037	3	KOA, Parcel 3	Fuze, M72	JV, 2015	Fuze, M72	Removed	MEC	0-0.5	FWDA_UXO_JV2015_V01.xls	715495.247	3923450.751
2486923.203	1613292.423	3	KOA, Parcel 3	Projectile, 40mm	JV, 2015	Projectile, 40mm	Removed	MEC	0-0.5	FWDA_UXO_JV2015_V01.xls	715498.288	3923479.028
2486930.381	1613191.262	3	KOA, Parcel 3	Fuze, M91	JV, 2015	Fuze, M91	Removed	MEC	0-0.5	FWDA_UXO_JV2015_V01.xls	715501.463	3923448.274
2486939.59	1613271.269	3	KOA, Parcel 3	Submunition, 4 lb. Frag Bomb, M83	JV, 2015	Submunition, 4 lb. Frag Bomb, M83	Removed	BIP	0-0.5	FWDA_UXO_JV2015_V01.xls	715503.488	3923472.742
2486965.253	1613170.424	3	KOA, Parcel 3	Projectile, 40mm	JV, 2015	Projectile, 40mm	Removed	MEC	0-0.5	FWDA_UXO_JV2015_V01.xls	715512.293	3923442.265
2486972.27	1613275.663	3	KOA, Parcel 3	Projectile, M74, AP-T	JV, 2015	Projectile, M74, AP-T	Removed	MEC	0-0.5	FWDA_UXO_JV2015_V01.xls	715513.403	3923474.4
2487263.524	1611766.369	3	KOA, Parcel 3	Projectile, 40mm	JV, 2015	Projectile, 40mm	Removed	MEC	0-0.5	FWDA_UXO_JV2015_V01.xls	715616.892	3923017.359
2487296.148	1611796.906	3	KOA, Parcel 3	Mine, Bounding, M2A1	JV, 2015	Mine, Bounding, M2A1	Removed	MEC	0-0.5	FWDA_UXO_JV2015_V01.xls	715626.535	3923026.983
2487397.302	1611155.49	3	KOA, Parcel 3	Mine, Bounding, M2A1	JV, 2015	Mine, Bounding, M2A1	Removed	MEC	0-0.5	FWDA_UXO_JV2015_V01.xls	715663.622	3922832.53
2487398.073	1611138.975	3	KOA, Parcel 3	Fuze, M66	JV, 2015	Fuze, M66	Removed	MEC	0-0.5	FWDA_UXO_JV2015_V01.xls	715664.018	3922827.505
2487398.837	1611103.839	3	KOA, Parcel 3	Projectile, 40mm	JV, 2015	Projectile, 40mm	Removed	MEC	0-0.5	FWDA_UXO_JV2015_V01.xls	715664.594	3922816.806
2487943.546	1610511.852	3	KOA, Parcel 3	Mine, Bounding, M2A1	JV, 2015	Mine, Bounding, M2A1	Removed	MEC	0-0.5	FWDA_UXO_JV2015_V01.xls	715836.351	3922641.747
2488019.905	1610316.028	3	KOA, Parcel 3	M2A4	JV, 2015	M2A4	Removed	MEC	0-0.5	FWDA_UXO_JV2015_V01.xls	715861.53	3922582.824
2487255.273	1611839.448	3	KOA, Parcel 3	Projectile, 40mm	JV, 2015	Projectile, 40mm	Removed	MEC	0-0.5	FWDA_UXO_JV2015_V01.xls	715613.664	3923039.546
2487554.217	1610048.393	3	KOA, Parcel 3	Bomb, Frag 20 lb., AN/M41	JV, 2015	Bomb, Frag 20 lb., AN/M41	Removed	MEC	0-0.5	FWDA_UXO_JV2015_V01.xls	715722.248	3922496.727
2486566.132	1612887.857	3	KOA, Parcel 3	Mine, Bounding, M2A1	JV, 2015	Mine, Bounding, M2A1	Removed	MEC	0-0.5	FWDA_UXO_JV2015_V01.xls	715393.44	3923352.267
2493870.487	1611795.196	3	KOA, Parcel 3	Projectile, 75mm, WP	JV, 2015	Projectile, 75mm, WP	Removed	MEC	0-0.5	FWDA_UXO_JV2015_V01.xls	717629.785	3923090.682
2493269.211	1613791.107	3	KOA, Parcel 3	Projectile, 75mm, WP	JV, 2015	Projectile, 75mm, WP	Removed	MEC	0-0.5	FWDA_UXO_JV2015_V01.xls	717427.074	3923692.976
2493451.199	1612984.155	3	KOA, Parcel 3	Projectile, 40mm, MK2	JV, 2015	Projectile, 40mm, MK2	Removed	MEC	0-0.5	FWDA_UXO_JV2015_V01.xls	717490.41	3923448.87
2493536.584	1611007.972	3	KOA, Parcel 3	Projectile, 75mm, WP	JV, 2015	Projectile, 75mm, WP	Removed	MEC	0-0.5	FWDA_UXO_JV2015_V01.xls	717535.732	3922847.548
2493556.531	1611046.155	3	KOA, Parcel 3	Projectile, 75mm, WP	JV, 2015	Projectile, 75mm, WP	Removed	MEC	0-0.5	FWDA_UXO_JV2015_V01.xls	717541.437	3922859.377
2493471.981	1611025.327	3	KOA, Parcel 3	Projectile, 75mm, WP	JV, 2015	Projectile, 75mm, WP	Removed	MEC	0-0.5	FWDA_UXO_JV2015_V01.xls	717515.878	3922852.205
2490428.787	1611954.077	3	KOA, Parcel 3	Fuze, M66	JV, 2015	Fuze, M66	Removed	MEC	0-0.5	FWDA_UXO_JV2015_V01.xls	716579.526	3923105.474
2490544.642	1611791.867	3	KOA, Parcel 3	Fuze, M66	JV, 2015	Fuze, M66	Removed	MEC	0-0.5	FWDA_UXO_JV2015_V01.xls	716616.413	3923057.18
2490522.98	1611764.333	3	KOA, Parcel 3	Fuze, M219	JV, 2015	Fuze, M219	Removed	MEC	0-0.5	FWDA_UXO_JV2015_V01.xls	716610.081	3923048.578
2490333.507	1611837.028	3	KOA, Parcel 3	Fuze, M219	JV, 2015	Fuze, M219	Removed	MEC	0-0.5	FWDA_UXO_JV2015_V01.xls	716551.638	3923068.878
2490293.033	1611917.613	3	KOA, Parcel 3	Fuze, M219	JV, 2015	Fuze, M219	Removed	MEC	0-0.5	FWDA_UXO_JV2015_V01.xls	716538.518	3923093.037
2490260.497	1611845.723	3	KOA, Parcel 3	Fuze, M219	JV, 2015	Fuze, M219	Removed	MEC	0-0.5	FWDA_UXO_JV2015_V01.xls	716529.306	3923070.814
2490248.204	1611896.978	3	KOA, Parcel 3	M40 Submunition	JV, 2015	M40 Submunition	Removed	BIP	0-0.5	FWDA_UXO_JV2015_V01.xls	716525.06	3923086.312
2490238.556	1611815.001	3	KOA, Parcel 3	Fuze, M219	JV, 2015	Fuze, M219	Removed	MEC	0-0.5	FWDA_UXO_JV2015_V01.xls	716522.921	3923061.239
2490254.678	1611744.842	3	KOA, Parcel 3	Fuze, Rocket, 3.5", M404	JV, 2015	Fuze, Rocket, 3.5", M404	Removed	MEC	0-0.5	FWDA_UXO_JV2015_V01.xls	716528.518	3923040.018
2490245.134	1611736.817	3	KOA, Parcel 3	Fuze, Nose, Bomb	JV, 2015	Fuze, Nose, Bomb	Removed	MEC	0-0.5	FWDA_UXO_JV2015_V01.xls	716525.689	3923037.48
2490239.755	1611743.788	3	KOA, Parcel 3	Submunition Component	JV, 2015	Submunition Component	Removed	MEC	0-0.5	FWDA_UXO_JV2015_V01.xls	716523.982	3923039.552

Table B-3 UXO Data KOA

easting	northing	parcel	area	oemodint	dat_source	narrative	fin_disp	init_disp	depth_inch	oe_file_name	easting2	northing2
2490236.653	1611910	3	KOA, Parcel 3	Fuze, M219	JV, 2015	Fuze, M219	Removed	BIP	0-0.5	FWDA_UXO_JV2015_V01.xls	716521.413	3923090.167
2490215.043	1611907.171	3	KOA, Parcel 3	Submunition Component	JV, 2015	Submunition Component	Removed	BIP	0-0.5	FWDA_UXO_JV2015_V01.xls	716514.856	3923089.094
2490203.003	1611797.738	3	KOA, Parcel 3	Fuze, M219	JV, 2015	Fuze, M219	Removed	BIP	0-0.5	FWDA_UXO_JV2015_V01.xls	716512.256	3923055.631
2490026.467	1611972.28	3	KOA, Parcel 3	Projectile, 75mm, HEAT	JV, 2015	Projectile, 75mm, HEAT	Removed	MEC	0-0.5	FWDA_UXO_JV2015_V01.xls	716456.76	3923107.091
2490091.984	1611943.889	3	KOA, Parcel 3	Projectile, 40mm	JV, 2015	Projectile, 40mm	Removed	MEC	0-0.5	FWDA_UXO_JV2015_V01.xls	716477	3923099.08
2490075.542	1611930.281	3	KOA, Parcel 3	Fuze, M219	JV, 2015	Fuze, M219	Removed	BIP	0-0.5	FWDA_UXO_JV2015_V01.xls	716472.123	3923094.773
2490000.292	1611923.156	3	KOA, Parcel 3	Fuze Component	JV, 2015	Fuze Component	Removed	BIP	0-0.5	FWDA_UXO_JV2015_V01.xls	716449.264	3923091.867
2489999.034	1611930.255	3	KOA, Parcel 3	Mine, Bounding, M2A1	JV, 2015	Mine, Bounding, M2A1	Removed	MEC	0-0.5	FWDA_UXO_JV2015_V01.xls	716448.811	3923094.017
2490021.729	1611907.616	3	KOA, Parcel 3	Fuze, Rocket, 3.5", M404	JV, 2015	Fuze, Rocket, 3.5", M404	Removed	MEC	0-0.5	FWDA_UXO_JV2015_V01.xls	716455.948	3923087.341
2490003.493	1611911.442	3	KOA, Parcel 3	Fuze, M219	JV, 2015	Fuze, M219	Removed	BIP	0-0.5	FWDA_UXO_JV2015_V01.xls	716450.354	3923088.329
2490174.319	1611906.808	3	KOA, Parcel 3	Fuze, M219	JV, 2015	Fuze, M219	Removed	BIP	0-0.5	FWDA_UXO_JV2015_V01.xls	716502.451	3923088.585
2490041.921	1611859.032	3	KOA, Parcel 3	Fuze, M51 series	JV, 2015	Fuze, M51 series	Removed	MEC	0-0.5	FWDA_UXO_JV2015_V01.xls	716462.575	3923072.734
2490017.473	1611860.988	3	KOA, Parcel 3	Fuze, M66	JV, 2015	Fuze, M66	Removed	MEC	0-0.5	FWDA_UXO_JV2015_V01.xls	716455.106	3923073.092
2490178.068	1611843.824	3	KOA, Parcel 3	Fuze, M219	JV, 2015	Fuze, M219	Removed	BIP	0-0.5	FWDA_UXO_JV2015_V01.xls	716504.208	3923069.43
2490045.45	1611825.445	3	KOA, Parcel 3	Fuze, M219	JV, 2015	Fuze, M219	Removed	MEC	0-0.5	FWDA_UXO_JV2015_V01.xls	716463.978	3923062.535
2490129.589	1611759.869	3	KOA, Parcel 3	Fuze, M219	JV, 2015	Fuze, M219	Removed	BIP	0-0.5	FWDA_UXO_JV2015_V01.xls	716490.256	3923043.375
2490122.887	1611701.804	3	KOA, Parcel 3	Fuze, M219	JV, 2015	Fuze, M219	Removed	BIP	0-0.5	FWDA_UXO_JV2015_V01.xls	716488.782	3923025.617
2490115.035	1611696.5	3	KOA, Parcel 3	Submunition, BLU 4	JV, 2015	Submunition, BLU 4	Removed	BIP	0-0.5	FWDA_UXO_JV2015_V01.xls	716486.441	3923023.924
2490035.157	1611676.275	3	KOA, Parcel 3	Fuze, M219	JV, 2015	Fuze, M219	Removed	MEC	0-0.5	FWDA_UXO_JV2015_V01.xls	716462.299	3923016.981
2490202.664	1611652.359	3	KOA, Parcel 3	Projectile, 40mm	JV, 2015	Projectile, 40mm	Removed	MEC	0-0.5	FWDA_UXO_JV2015_V01.xls	716513.573	3923011.33
2490108.973	1611634.854	3	KOA, Parcel 3	Submunition, BLU 4	JV, 2015	Submunition, BLU 4	Removed	BIP	0-0.5	FWDA_UXO_JV2015_V01.xls	716485.196	3923005.081
2490130.831	1611573.551	3	KOA, Parcel 3	Fuze, M66	JV, 2015	Fuze, M66	Removed	MEC	0-0.5	FWDA_UXO_JV2015_V01.xls	716492.455	3922986.616
2489992.024	1611583.984	3	KOA, Parcel 3	Fuze, Rocket, 3.5", M404	JV, 2015	Fuze, Rocket, 3.5", M404	Removed	MEC	0-0.5	FWDA_UXO_JV2015_V01.xls	716450.058	3922988.439
2489991.369	1611585.963	3	KOA, Parcel 3	Projectile, 37mm	JV, 2015	Projectile, 37mm	Removed	MEC	0-0.5	FWDA_UXO_JV2015_V01.xls	716449.839	3922989.035
2489899.296	1611629.049	3	KOA, Parcel 3	Fuze, M62	JV, 2015	Fuze, M62	Removed	MEC	0-0.5	FWDA_UXO_JV2015_V01.xls	716421.363	3923001.264
2489899.296	1611629.049	3	KOA, Parcel 3	Fuze, M219	JV, 2015	Fuze, M219	Removed	MEC	0-0.5	FWDA_UXO_JV2015_V01.xls	716421.363	3923001.264
2489899.296	1611629.049	3	KOA, Parcel 3	Fuze, M219	JV, 2015	Fuze, M219	Removed	MEC	0-0.5	FWDA_UXO_JV2015_V01.xls	716421.363	3923001.264
2489899.296	1611629.049	3	KOA, Parcel 3	Projectile, 40mm	JV, 2015	Projectile, 40mm	Removed	MEC	0-0.5	FWDA_UXO_JV2015_V01.xls	716421.363	3923001.264
2489899.296	1611629.049	3	KOA, Parcel 3	Fuze, M66	JV, 2015	Fuze, M66	Removed	MEC	0-0.5	FWDA_UXO_JV2015_V01.xls	716421.363	3923001.264
2489899.296	1611629.049	3	KOA, Parcel 3	Projectile, 37mm	JV, 2015	Projectile, 37mm	Removed	MEC	0-0.5	FWDA_UXO_JV2015_V01.xls	716421.363	3923001.264
2489899.296	1611829.049	3	KOA, Parcel 3	Submunition, BLU 4	JV, 2015	Submunition, BLU 4	Removed	BIP	0-0.5	FWDA_UXO_JV2015_V01.xls	716419.409	3923062.205
2489899.296	1611829.049	3	KOA, Parcel 3	Submunition, BLU 3/b	JV, 2015	Submunition, BLU 3/b	Removed	BIP	0-0.5	FWDA_UXO_JV2015_V01.xls	716419.409	3923062.205
2489899.296	1611829.049	3	KOA, Parcel 3	Fuze, M219	JV, 2015	Fuze, M219	Removed	BIP	0-0.5	FWDA_UXO_JV2015_V01.xls	716419.409	3923062.205
2489899.296	1611829.049	3	KOA, Parcel 3	Fuze, M219	JV, 2015	Fuze, M219	Removed	MEC	0-0.5	FWDA_UXO_JV2015_V01.xls	716419.409	3923062.205
2489899.296	1611829.049	3	KOA, Parcel 3	Fuze, M219	JV, 2015	Fuze, M219	Removed	MEC	0-0.5	FWDA_UXO_JV2015_V01.xls	716419.409	3923062.205
2489899.296	1611829.049	3	KOA, Parcel 3	Fuze, M219	JV, 2015	Fuze, M219	Removed	MEC	0-0.5	FWDA_UXO_JV2015_V01.xls	716419.409	3923062.205
2489899.296	1611829.049	3	KOA, Parcel 3	Fuze, M72	JV, 2015	Fuze, M72	Removed	MEC	0-0.5	FWDA_UXO_JV2015_V01.xls	716419.409	3923062.205
2489899.296	1611829.049	3	KOA, Parcel 3	Fuze, M219	JV, 2015	Fuze, M219	Removed	BIP	0-0.5	FWDA_UXO_JV2015_V01.xls	716419.409	3923062.205
2489899.296	1611829.049	3	KOA, Parcel 3	Fuze, M219	JV, 2015	Fuze, M219	Removed	MEC	0-0.5	FWDA_UXO_JV2015_V01.xls	716419.409	3923062.205
2489899.296	1611829.049	3	KOA, Parcel 3	Fuze, M219	JV, 2015	Fuze, M219	Removed	MEC	0-0.5	FWDA_UXO_JV2015_V01.xls	716419.409	3923062.205
2489899.296	1611829.049	3	KOA, Parcel 3	Fuze, M219	JV, 2015	Fuze, M219	Removed	MEC	0-0.5	FWDA_UXO_JV2015_V01.xls	716419.409	3923062.205
2489899.296	1611829.049	3	KOA, Parcel 3	Fuze, M219	JV, 2015	Fuze, M219	Removed	MEC	0-0.5	FWDA_UXO_JV2015_V01.xls	716419.409	3923062.205
2489899.296	1611829.049	3	KOA, Parcel 3	Fuze, M219	JV, 2015	Fuze, M219	Removed	MEC	0-0.5	FWDA_UXO_JV2015_V01.xls	716419.409	3923062.205
2489899.296	1611829.049	3	KOA, Parcel 3	Fuze, M219	JV, 2015	Fuze, M219	Removed	MEC	0-0.5	FWDA_UXO_JV2015_V01.xls	716419.409	3923062.205
2489899.296	1611829.049	3	KOA, Parcel 3	Fuze, M66	JV, 2015	Fuze, M66	Removed	MEC	0-0.5	FWDA_UXO_JV2015_V01.xls	716419.409	3923062.205
2489899.296	1611829.049	3	KOA, Parcel 3	Fuze, M219	JV, 2015	Fuze, M219	Removed	MEC	0-0.5	FWDA_UXO_JV2015_V01.xls	716419.409	3923062.205
2489899.296	1611829.049	3	KOA, Parcel 3	Submunition, BLU 4	JV, 2015	Submunition, BLU 4	Removed	BIP	0-0.5	FWDA_UXO_JV2015_V01.xls	716419.409	3923062.205
2489899.296	1611829.049	3	KOA, Parcel 3	Submunition, BLU 4	JV, 2015	Submunition, BLU 4	Removed	BIP	0-0.5	FWDA_UXO_JV2015_V01.xls	716419.409	3923062.205
2489899.296	1611829.049	3	KOA, Parcel 3	Fuze, M219	JV, 2015	Fuze, M219	Removed	MEC	0-0.5	FWDA_UXO_JV2015_V01.xls	716419.409	3923062.205
2489899.296	1611829.049	3	KOA, Parcel 3	Fuze, M219	JV, 2015	Fuze, M219	Removed	MEC	0-0.5	FWDA_UXO_JV2015_V01.xls	716419.409	3923062.205
2489899.296	1611829.049	3	KOA, Parcel 3	Fuze, M219	JV, 2015	Fuze, M219	Removed	MEC	0-0.5	FWDA_UXO_JV2015_V01.xls	716419.409	3923062.205
2489899.296	1611829.049	3	KOA, Parcel 3	Fuze, M219	JV, 2015	Fuze, M219	Removed	MEC	0-0.5	FWDA_UXO_JV2015_V01.xls	716419.409	3923062.205
2489899.296	1611829.049	3	KOA, Parcel 3	Fuze, M219	JV, 2015	Fuze, M219	Removed	MEC	0-0.5	FWDA_UXO_JV2015_V01.xls	716419.409	3923062.205
2489899.296	1611829.049	3	KOA, Parcel 3	Fuze, M51 series	JV, 2015	Fuze, M51 series	Removed	MEC	0-0.5	FWDA_UXO_JV2015_V01.xls	716419.409	3923062.205

Table B-3 UXO Data KOA

easting	northing	parcel	area	oemodint	dat_source	narrative	fin_disp	init_disp	depth_inch	oe_file_name	easting2	northing2
2489899.296	1611829.049	3	KOA, Parcel 3	Submunition, BLU 4	JV, 2015	Submunition, BLU 4	Removed	MEC	0-0.5	FWDA_UXO_JV2015_V01.xls	716419.409	3923062.205
2489899.296	1611829.049	3	KOA, Parcel 3	Fuze, M219	JV, 2015	Fuze, M219	Removed	MEC	0-0.5	FWDA_UXO_JV2015_V01.xls	716419.409	3923062.205
2489899.296	1611829.049	3	KOA, Parcel 3	Projectile, 37mm	JV, 2015	Projectile, 37mm	Removed	MEC	0-0.5	FWDA_UXO_JV2015_V01.xls	716419.409	3923062.205
2489899.296	1611829.049	3	KOA, Parcel 3	Fuze, M219	JV, 2015	Fuze, M219	Removed	MEC	0-0.5	FWDA_UXO_JV2015_V01.xls	716419.409	3923062.205
2489899.296	1611829.049	3	KOA, Parcel 3	Fuze, M219	JV, 2015	Fuze, M219	Removed	MEC	0-0.5	FWDA_UXO_JV2015_V01.xls	716419.409	3923062.205
2489899.296	1611829.049	3	KOA, Parcel 3	Fuze, M219	JV, 2015	Fuze, M219	Removed	MEC	0-0.5	FWDA_UXO_JV2015_V01.xls	716419.409	3923062.205
2489599.018	1611694.78	3	KOA, Parcel 3	Fuze, M219	JV, 2015	Fuze, M219	Removed	MEC	0-0.5	FWDA_UXO_JV2015_V01.xls	716329.225	3923018.36
2489601.733	1611586.524	3	KOA, Parcel 3	Fuze, M219	JV, 2015	Fuze, M219	Removed	MEC	0-0.5	FWDA_UXO_JV2015_V01.xls	716331.11	3922985.4
2489591.167	1611560.582	3	KOA, Parcel 3	Submunition, 4 lb. Frag Bomb, M83	JV, 2015	Submunition, 4 lb. Frag Bomb, M83	Removed	BIP	0-0.5	FWDA_UXO_JV2015_V01.xls	716328.144	3922977.392
2489629.353	1611541.762	3	KOA, Parcel 3	Submunition, BLU 4	JV, 2015	Submunition, BLU 4	Removed	BIP	0-0.5	FWDA_UXO_JV2015_V01.xls	716339.963	3922972.031
2489634.734	1611700.082	3	KOA, Parcel 3	Fuze, M219	JV, 2015	Fuze, M219	Removed	MEC	0-0.5	FWDA_UXO_JV2015_V01.xls	716340.056	3923020.324
2489617.056	1611613.91	3	KOA, Parcel 3	Fuze, M219	JV, 2015	Fuze, M219	Removed	BIP	0-0.5	FWDA_UXO_JV2015_V01.xls	716335.511	3922993.894
2489628.197	1611682.049	3	KOA, Parcel 3	Fuze, M219	JV, 2015	Fuze, M219	Removed	MEC	0-0.5	FWDA_UXO_JV2015_V01.xls	716338.24	3923014.766
2489699.296	1611629.049	3	KOA, Parcel 3	Submunition, BLU 4	JV, 2015	Submunition, BLU 4	Removed	BIP	0-0.5	FWDA_UXO_JV2015_V01.xls	716360.422	3922999.311
2489687.985	1611591.173	3	KOA, Parcel 3	Fuze, M219	JV, 2015	Fuze, M219	Removed	BIP	0-0.5	FWDA_UXO_JV2015_V01.xls	716357.346	3922987.659
2489774.946	1611537.646	3	KOA, Parcel 3	Fuze, M219	JV, 2015	Fuze, M219	Removed	MEC	0-0.5	FWDA_UXO_JV2015_V01.xls	716384.366	3922972.199
2489780.801	1611572.051	3	KOA, Parcel 3	Fuze, M219	JV, 2015	Fuze, M219	Removed	MEC	0-0.5	FWDA_UXO_JV2015_V01.xls	716385.814	3922982.739
2489778.067	1611840.072	3	KOA, Parcel 3	Fuze, M219	JV, 2015	Fuze, M219	Removed	MEC	0-0.5	FWDA_UXO_JV2015_V01.xls	716382.363	3923064.38
2489762.575	1611906.636	3	KOA, Parcel 3	Fuze, M219	JV, 2015	Fuze, M219	Removed	MEC	0-0.5	FWDA_UXO_JV2015_V01.xls	716376.992	3923084.511
2489773.137	1611865.447	3	KOA, Parcel 3	Fuze, Rocket, 3.5", M404	JV, 2015	Fuze, Rocket, 3.5", M404	Removed	MEC	0-0.5	FWDA_UXO_JV2015_V01.xls	716380.613	3923072.064
2489777.181	1611791.765	3	KOA, Parcel 3	Fuze, M219	JV, 2015	Fuze, M219	Removed	MEC	0-0.5	FWDA_UXO_JV2015_V01.xls	716382.565	3923049.652
2489768.404	1611829.044	3	KOA, Parcel 3	Fuze, M219	JV, 2015	Fuze, M219	Removed	MEC	0-0.5	FWDA_UXO_JV2015_V01.xls	716379.526	3923060.925
2489765.587	1611788.989	3	KOA, Parcel 3	Fuze, M219	JV, 2015	Fuze, M219	Removed	MEC	0-0.5	FWDA_UXO_JV2015_V01.xls	716379.059	3923048.693
2489754.82	1611728.069	3	KOA, Parcel 3	Fuze, M219	JV, 2015	Fuze, M219	Removed	MEC	0-0.5	FWDA_UXO_JV2015_V01.xls	716376.373	3923030.025
2489741.48	1611727.379	3	KOA, Parcel 3	Projectile, 40mm	JV, 2015	Projectile, 40mm	Removed	MEC	0-0.5	FWDA_UXO_JV2015_V01.xls	716372.315	3923029.684
2489723.771	1611837.011	3	KOA, Parcel 3	Fuze, M219	JV, 2015	Fuze, M219	Removed	MEC	0-0.5	FWDA_UXO_JV2015_V01.xls	716365.848	3923062.917
2489663.907	1611734.514	3	KOA, Parcel 3	Fuze, M219	JV, 2015	Fuze, M219	Removed	MEC	0-0.5	FWDA_UXO_JV2015_V01.xls	716348.609	3923031.101
2489713.103	1611912.795	3	KOA, Parcel 3	Fuze, M219	JV, 2015	Fuze, M219	Removed	MEC	0-0.5	FWDA_UXO_JV2015_V01.xls	716361.857	3923085.904
2489701.085	1611911.075	3	KOA, Parcel 3	Fuze, M219	JV, 2015	Fuze, M219	Removed	MEC	0-0.5	FWDA_UXO_JV2015_V01.xls	716358.212	3923085.263
2489708.276	1611914.224	3	KOA, Parcel 3	Fuze, M219	JV, 2015	Fuze, M219	Removed	MEC	0-0.5	FWDA_UXO_JV2015_V01.xls	716360.373	3923086.293
2489669.726	1611865.816	3	KOA, Parcel 3	Fuze, M219	JV, 2015	Fuze, M219	Removed	MEC	0-0.5	FWDA_UXO_JV2015_V01.xls	716349.099	3923071.166
2489610.961	1611844.995	3	KOA, Parcel 3	Fuze, M219	JV, 2015	Fuze, M219	Removed	MEC	0-0.5	FWDA_UXO_JV2015_V01.xls	716331.397	3923064.248
2489637.307	1611865.836	3	KOA, Parcel 3	Submunition, BLU 4	JV, 2015	Submunition, BLU 4	Removed	BIP	0-0.5	FWDA_UXO_JV2015_V01.xls	716339.221	3923070.855
2489616.978	1611913.829	3	KOA, Parcel 3	Submunition, BLU 4	JV, 2015	Submunition, BLU 4	Removed	BIP	0-0.5	FWDA_UXO_JV2015_V01.xls	716332.558	3923085.28
2489622.563	1611900.337	3	KOA, Parcel 3	Fuze, M219	JV, 2015	Fuze, M219	Removed	MEC	0-0.5	FWDA_UXO_JV2015_V01.xls	716334.391	3923081.224
2490499.296	1611629.049	3	KOA, Parcel 3	Submunition, BLU 4	JV, 2015	Submunition, BLU 4	Removed	BIP	0-0.5	FWDA_UXO_JV2015_V01.xls	716604.186	3923007.125
2490117.215	1611501.387	3	KOA, Parcel 3	Fuze, M219	JV, 2015	Fuze, M219	Removed	MEC	0-0.5	FWDA_UXO_JV2015_V01.xls	716489.011	3922964.494
2489922.361	1611367.779	3	KOA, Parcel 3	Fuze, M219	JV, 2015	Fuze, M219	Removed	BIP	0-0.5	FWDA_UXO_JV2015_V01.xls	716430.943	3922921.88
2490169.688	1611907.303	3	KOA, Parcel 3	Fuze, M219	JV, 2015	Fuze, M219	Removed	MEC	0-0.5	FWDA_UXO_JV2015_V01.xls	716501.035	3923088.691
2490169.819	1611878.757	3	KOA, Parcel 3	Fuze, M219	JV, 2015	Fuze, M219	Removed	MEC	0-0.5	FWDA_UXO_JV2015_V01.xls	716501.353	3923079.994
2490038.233	1611864.762	3	KOA, Parcel 3	Fuze, M219	JV, 2015	Fuze, M219	Removed	MEC	0-0.5	FWDA_UXO_JV2015_V01.xls	716461.395	3923074.444
2492415.401	1612136.376	3	KOA, Parcel 3	Projectile, 40mm	JV, 2015	Projectile, 40mm	Removed	MEC	0-0.5	FWDA_UXO_JV2015_V01.xls	717183.078	3923180.428
2491912.054	1611062.985	3	KOA, Parcel 3	Projectile, 37mm	JV, 2015	Projectile, 37mm	Removed	MEC	0-0.5	FWDA_UXO_JV2015_V01.xls	717040.19	3922848.442
2491909.757	1611060.253	3	KOA, Parcel 3	Fuze, Bomb	JV, 2015	Fuze, Bomb	Removed	MEC	0-0.5	FWDA_UXO_JV2015_V01.xls	717039.517	3922847.588
2492741.678	1611409.173	3	KOA, Parcel 3	Projectile, 75mm, WP	JV, 2015	Projectile, 75mm, WP	Removed	MEC	0-0.5	FWDA_UXO_JV2015_V01.xls	717289.6	3922962.032
2492887.424	1610364.297	3	KOA, Parcel 3	Projectile, 75mm	JV, 2015	Projectile, 75mm	Removed	MEC	0-0.5	FWDA_UXO_JV2015_V01.xls	717344.216	3922645.075
2489373.061	1618680.492	3	KOA, Parcel 3	Projectile, 37mm, M54	JV, 2015	Projectile, 37mm, M54	Removed	MEC	0-0.5	FWDA_UXO_JV2015_V01.xls	716192.121	3925144.727
2489374.672	1618680.492	3	KOA, Parcel 3	Projectile, 37mm, M54	JV, 2015	Projectile, 37mm, M54	Removed	MEC	0-0.5	FWDA_UXO_JV2015_V01.xls	716192.612	3925144.743
2489344.883	1618677.424	3	KOA, Parcel 3	Projectile, 37mm	JV, 2015	Projectile, 37mm	Removed	MEC	0-0.5	FWDA_UXO_JV2015_V01.xls	716183.565	3925143.517
2489321.193	1618679.968	3	KOA, Parcel 3	Projectile, 37mm	JV, 2015	Projectile, 37mm	Removed	MEC	0-0.5	FWDA_UXO_JV2015_V01.xls	716176.321	3925144.061
2489320.478	1618475.651	3	KOA, Parcel 3	Projectile, 37mm, M54	JV, 2015	Projectile, 37mm, M54	Removed	MEC	0-0.5	FWDA_UXO_JV2015_V01.xls	716178.1	3925081.798
2489332.353	1618484.194	3	KOA, Parcel 3	Fuze, MK 149	JV, 2015	Fuze, MK 149	Removed	MEC	0-0.5	FWDA_UXO_JV2015_V01.xls	716181.635	3925084.517
2489285.16	1618445.654	3	KOA, Parcel 3	Projectile, 3", M42A1	JV, 2015	Projectile, 3", M42A1	Removed	MEC	0-0.5	FWDA_UXO_JV2015_V01.xls	716167.632	3925072.312
2489267.367	1618446.215	3	KOA, Parcel 3	Projectile, 40mm, MK2	JV, 2015	Projectile, 40mm, MK2	Removed	MEC	0-0.5	FWDA_UXO_JV2015_V01.xls	716162.205	3925072.309
2489265.492	1618372.358	3	KOA, Parcel 3	Mine, Bounding, M2A1	JV, 2015	Mine, Bounding, M2A1	Removed	MEC	0-0.5	FWDA_UXO_JV2015_V01.xls	716162.355	3925049.786

Table B-3 UXO Data KOA

easting	northing	parcel	area	oemodint	dat_source	narrative	fin_disp	init_disp	depth_inch	oe_file_name	easting2	northing2
2489294.81	1618374.11	3	KOA, Parcel 3	Projectile, 37mm, M54	JV, 2015	Projectile, 37mm, M54	Removed	MEC	0-0.5	FWDA_UXO_JV2015_V01.xls	716171.271	3925050.607
2489309.413	1618358.251	3	KOA, Parcel 3	Fuze, Base Detonating, M66	JV, 2015	Fuze, Base Detonating, M66	Removed	MEC	0-0.5	FWDA_UXO_JV2015_V01.xls	716175.876	3925045.917
2489374.6	1618280.263	3	KOA, Parcel 3	Projectile, 37mm, M54	JV, 2015	Projectile, 37mm, M54	Removed	MEC	0-0.5	FWDA_UXO_JV2015_V01.xls	716196.501	3925022.791
2489330.739	1618228.061	3	KOA, Parcel 3	Projectile, 37mm, M54	JV, 2015	Projectile, 37mm, M54	Removed	MEC	0-0.5	FWDA_UXO_JV2015_V01.xls	716183.646	3925006.456
2489289.967	1618197.794	3	KOA, Parcel 3	Projectile, 37mm, M54	JV, 2015	Projectile, 37mm, M54	Removed	MEC	0-0.5	FWDA_UXO_JV2015_V01.xls	716171.519	3924996.835
2489434.98	1618266.765	3	KOA, Parcel 3	Projectile, 37mm, M54	JV, 2015	Projectile, 37mm, M54	Removed	MEC	0-0.5	FWDA_UXO_JV2015_V01.xls	716215.031	3925019.268
2489434.158	1618266.244	3	KOA, Parcel 3	Projectile, 37mm, M54	JV, 2015	Projectile, 37mm, M54	Removed	MEC	0-0.5	FWDA_UXO_JV2015_V01.xls	716214.786	3925019.101
2489435.505	1618263.37	3	KOA, Parcel 3	Projectile, 37mm, M54	JV, 2015	Projectile, 37mm, M54	Removed	MEC	0-0.5	FWDA_UXO_JV2015_V01.xls	716215.224	3925018.239
2489432.737	1618264.387	3	KOA, Parcel 3	Submunition, 4 lb. Frag Bomb, M83	JV, 2015	Submunition, 4 lb. Frag Bomb, M83	Removed	MEC	0-0.5	FWDA_UXO_JV2015_V01.xls	716214.371	3925018.522
2489429.106	1618268.462	3	KOA, Parcel 3	Projectile, 37mm, M54	JV, 2015	Projectile, 37mm, M54	Removed	MEC	0-0.5	FWDA_UXO_JV2015_V01.xls	716213.224	3925019.728
2489534.507	1618184.025	3	KOA, Parcel 3	Submunition, 4 lb. Frag Bomb, M83	JV, 2015	Submunition, 4 lb. Frag Bomb, M83	Removed	BIP	0-0.5	FWDA_UXO_JV2015_V01.xls	716246.166	3924995.03
2489545.684	1618246.712	3	KOA, Parcel 3	Fuze, Point Detonating	JV, 2015	Fuze, Point Detonating	Removed	MEC	0-0.5	FWDA_UXO_JV2015_V01.xls	716248.959	3925014.24
2489457.152	1618229.976	3	KOA, Parcel 3	Projectile, 40mm, MK2	JV, 2015	Projectile, 40mm, MK2	Removed	MEC	0-0.5	FWDA_UXO_JV2015_V01.xls	716222.146	3925008.275
2490531.978	1617854.647	3	KOA, Parcel 3	Projectile, 37mm, M54	JV, 2015	Projectile, 37mm, M54	Removed	MEC	0-0.5	FWDA_UXO_JV2015_V01.xls	716553.318	3924904.414
2490509.23	1617780.435	3	KOA, Parcel 3	Projectile, 37mm, M54	JV, 2015	Projectile, 37mm, M54	Removed	MEC	0-0.5	FWDA_UXO_JV2015_V01.xls	716547.112	3924881.579
2490457.703	1617775.307	3	KOA, Parcel 3	Projectile, 37mm, M54	JV, 2015	Projectile, 37mm, M54	Removed	MEC	0-0.5	FWDA_UXO_JV2015_V01.xls	716531.462	3924879.513
2490405.724	1617790.303	3	KOA, Parcel 3	Projectile, 37mm, M54	JV, 2015	Projectile, 37mm, M54	Removed	MEC	0-0.5	FWDA_UXO_JV2015_V01.xls	716515.477	3924883.575
2490410.462	1617786.681	3	KOA, Parcel 3	Projectile, 57mm, M86	JV, 2015	Projectile, 57mm, M86	Removed	MEC	0-0.5	FWDA_UXO_JV2015_V01.xls	716516.956	3924882.517
2490569.644	1617879.651	3	KOA, Parcel 3	Projectile, 40mm, MK2	JV, 2015	Projectile, 40mm, MK2	Removed	MEC	0-0.5	FWDA_UXO_JV2015_V01.xls	716564.551	3924912.401
2490497.303	1617810.908	3	KOA, Parcel 3	Submunition, 4 lb. Frag Bomb, M83	JV, 2015	Submunition, 4 lb. Frag Bomb, M83	Removed	BIP	0-0.5	FWDA_UXO_JV2015_V01.xls	716543.18	3924890.748
2490408.62	1617825.403	3	KOA, Parcel 3	Submunition, 4 lb. Frag Bomb, M83	JV, 2015	Submunition, 4 lb. Frag Bomb, M83	Removed	BIP	0-0.5	FWDA_UXO_JV2015_V01.xls	716516.016	3924894.298
2490562.167	1617827.929	3	KOA, Parcel 3	Fuze, MK 149	JV, 2015	Fuze, MK 149	Removed	MEC	0-0.5	FWDA_UXO_JV2015_V01.xls	716562.778	3924896.568
2490301.671	1617772.124	3	KOA, Parcel 3	Fuze, Projectile, Variable Time, T73	JV, 2015	Fuze, Projectile, Variable Time, T73	Removed	BIP	0-0.5	FWDA_UXO_JV2015_V01.xls	716483.949	3924877.019
2490263.171	1617873.247	3	KOA, Parcel 3	Mine, Bounding, M2A1	JV, 2015	Mine, Bounding, M2A1	Removed	MEC	0-0.5	FWDA_UXO_JV2015_V01.xls	716471.23	3924907.455
2490329.474	1617767.321	3	KOA, Parcel 3	Projectile, 37mm, M54	JV, 2015	Projectile, 37mm, M54	Removed	MEC	0-0.5	FWDA_UXO_JV2015_V01.xls	716492.468	3924875.827
2490149.383	1617871.963	3	KOA, Parcel 3	Fuze, MK 149	JV, 2015	Fuze, MK 149	Removed	MEC	0-0.5	FWDA_UXO_JV2015_V01.xls	716436.571	3924905.952
2490150.865	1617869.058	3	KOA, Parcel 3	Projectile, 37mm, M54	JV, 2015	Projectile, 37mm, M54	Removed	MEC	0-0.5	FWDA_UXO_JV2015_V01.xls	716437.051	3924905.081
2490143.063	1617879.372	3	KOA, Parcel 3	Projectile, 37mm, M54	JV, 2015	Projectile, 37mm, M54	Removed	MEC	0-0.5	FWDA_UXO_JV2015_V01.xls	716434.573	3924908.148
2490128.164	1617868.44	3	KOA, Parcel 3	Projectile, 37mm, M54	JV, 2015	Projectile, 37mm, M54	Removed	MEC	0-0.5	FWDA_UXO_JV2015_V01.xls	716430.14	3924904.671
2490088.767	1617856.865	3	KOA, Parcel 3	Projectile, 37mm, M54	JV, 2015	Projectile, 37mm, M54	Removed	MEC	0-0.5	FWDA_UXO_JV2015_V01.xls	716418.248	3924900.759
2490107.726	1617830.42	3	KOA, Parcel 3	Projectile, 37mm, M54	JV, 2015	Projectile, 37mm, M54	Removed	MEC	0-0.5	FWDA_UXO_JV2015_V01.xls	716424.284	3924892.886
2490171.004	1617868.935	3	KOA, Parcel 3	Projectile, 40mm, MK2	JV, 2015	Projectile, 40mm, MK2	Removed	MEC	0-0.5	FWDA_UXO_JV2015_V01.xls	716443.188	3924905.24
2490170.013	1617870.636	3	KOA, Parcel 3	Projectile, 40mm, MK2	JV, 2015	Projectile, 40mm, MK2	Removed	MEC	0-0.5	FWDA_UXO_JV2015_V01.xls	716442.87	3924905.749
2490154.31	1617823.593	3	KOA, Parcel 3	Mine, Bounding, M2A1	JV, 2015	Mine, Bounding, M2A1	Removed	MEC	0-0.5	FWDA_UXO_JV2015_V01.xls	716438.545	3924891.261
2490135.833	1617819.85	3	KOA, Parcel 3	Projectile, 37mm, M54	JV, 2015	Projectile, 37mm, M54	Removed	MEC	0-0.5	FWDA_UXO_JV2015_V01.xls	716432.951	3924889.94
2490066.525	1617854.054	3	KOA, Parcel 3	Projectile, 37mm, M54	JV, 2015	Projectile, 37mm, M54	Removed	MEC	0-0.5	FWDA_UXO_JV2015_V01.xls	716411.498	3924899.685
2490056.404	1617881.607	3	KOA, Parcel 3	Projectile, 37mm, M54	JV, 2015	Projectile, 37mm, M54	Removed	MEC	0-0.5	FWDA_UXO_JV2015_V01.xls	716408.145	3924907.982
2490740.854	1611072.122	3	KOA, Parcel 3	Fuze, M66	JV, 2015	Fuze, M66	Removed	MEC	0-0.5	FWDA_UXO_JV2015_V01.xls	716683.23	3922839.786
2490769.362	1610695.899	3	KOA, Parcel 3	Projectile, 40mm	JV, 2015	Projectile, 40mm	Removed	MEC	0-0.5	FWDA_UXO_JV2015_V01.xls	716695.591	3922725.428
2490431.785	1610947.233	3	KOA, Parcel 3	Fuze, M66	JV, 2015	Fuze, M66	Removed	MEC	0-0.5	FWDA_UXO_JV2015_V01.xls	716590.275	3922798.713
2490542.625	1610946.992	3	KOA, Parcel 3	Fuze, M66	JV, 2015	Fuze, M66	Removed	MEC	0-0.5	FWDA_UXO_JV2015_V01.xls	716624.051	3922799.722
2490429.324	1611010.502	3	KOA, Parcel 3	Projectile, 40mm	JV, 2015	Projectile, 40mm	Removed	MEC	0-0.5	FWDA_UXO_JV2015_V01.xls	716588.907	3922817.968
2490347.317	1611124.14	3	KOA, Parcel 3	Fuze Component	JV, 2015	Fuze Component	Removed	MEC	0-0.5	FWDA_UXO_JV2015_V01.xls	716562.809	3922851.793
2490390.463	1610358.696	3	KOA, Parcel 3	Projectile, 75mm, WP	JV, 2015	Projectile, 75mm, WP	Removed	MEC	0-0.5	FWDA_UXO_JV2015_V01.xls	716583.433	3922618.979
2489910.811	1610968.081	3	KOA, Parcel 3	Fuze, M66	JV, 2015	Fuze, M66	Removed	MEC	0-0.5	FWDA_UXO_JV2015_V01.xls	716431.328	3922799.977
2489899.534	1610073.922	3	KOA, Parcel 3	Fuze, Rocket, 3.5", M404	JV, 2015	Fuze, Rocket, 3.5", M404	Removed	MEC	0-0.5	FWDA_UXO_JV2015_V01.xls	716436.626	3922527.412
2490071.514	1610068.447	3	KOA, Parcel 3	Projectile, 40mm	JV, 2015	Projectile, 40mm	Removed	MEC	0-0.5	FWDA_UXO_JV2015_V01.xls	716489.082	3922527.424
2490539.885	1610040.866	3	KOA, Parcel 3	Projectile, 40mm	JV, 2015	Projectile, 40mm	Removed	MEC	0-0.5	FWDA_UXO_JV2015_V01.xls	716632.066	3922523.595
2493770.851	1614958.644	3	KOA, Parcel 3	Fuze, M66	JV, 2015	Fuze, M66	Removed	MEC	0-0.5	FWDA_UXO_JV2015_V01.xls	717568.52	3924053.634
2493843.82	1615132.236	3	KOA, Parcel 3	Fuze, M66	JV, 2015	Fuze, M66	Removed	MEC	0-0.5	FWDA_UXO_JV2015_V01.xls	717589.058	3924107.241
2494257.285	1615125.623	3	KOA, Parcel 3	Projectile, 90mm, T-91	JV, 2015	Projectile, 90mm, T-91	Removed	MEC	0-0.5	FWDA_UXO_JV2015_V01.xls	717715.108	3924109.266
2494089.304	1615225.715	3	KOA, Parcel 3	Fuze, Base Detonating	JV, 2015	Fuze, Base Detonating	Removed	MEC	0-0.5	FWDA_UXO_JV2015_V01.xls	717662.945	3924138.124
2493830.981	1615171.147	3	KOA, Parcel 3	Projectile, 75mm, WP	JV, 2015	Projectile, 75mm, WP	Removed	MEC	0-0.5	FWDA_UXO_JV2015_V01.xls	717584.766	3924118.972
2493980.22	1615206.558	3	KOA, Parcel 3	Fuze, M219	JV, 2015	Fuze, M219	Removed	MEC	0-0.5	FWDA_UXO_JV2015_V01.xls	717629.894	3924131.221
2493733.385	1615176	3	KOA, Parcel 3	Projectile, 75mm, WP	JV, 2015	Projectile, 75mm, WP	Removed	MEC	0-0.5	FWDA_UXO_JV2015_V01.xls	717554.98	3924119.498

Table B-3 UXO Data KOA

easting	northing	parcel	area	oemodint	dat_source	narrative	fin_disp	init_disp	depth_inch	oe_file_name	easting2	northing2
2493602.246	1614917.789	3	KOA, Parcel 3	Fuze, M66	JV, 2015	Fuze, M66	Removed	MEC	0-0.5	FWDA_UXO_JV2015_V01.xls	717517.544	3924039.538
2493868.594	1614995.421	3	KOA, Parcel 3	Projectile, 75mm	JV, 2015	Projectile, 75mm	Removed	MEC	0-0.5	FWDA_UXO_JV2015_V01.xls	717597.944	3924065.795
2493766.766	1614850.972	3	KOA, Parcel 3	Projectile, 40mm	JV, 2015	Projectile, 40mm	Removed	MEC	0-0.5	FWDA_UXO_JV2015_V01.xls	717568.327	3924020.785
2493705.626	1614858.447	3	KOA, Parcel 3	Projectile, 57mm	JV, 2015	Projectile, 57mm	Removed	MEC	0-0.5	FWDA_UXO_JV2015_V01.xls	717549.624	3924022.466
2493770.451	1614743.999	3	KOA, Parcel 3	Projectile, 40mm	JV, 2015	Projectile, 40mm	Removed	MEC	0-0.5	FWDA_UXO_JV2015_V01.xls	717570.495	3923988.226
2493824.371	1614892.474	3	KOA, Parcel 3	Projectile, 40mm	JV, 2015	Projectile, 40mm	Removed	MEC	0-0.5	FWDA_UXO_JV2015_V01.xls	717585.474	3924033.994
2493822.883	1614654.112	3	KOA, Parcel 3	Fuze, M51 series	JV, 2015	Fuze, M51 series	Removed	MEC	0-0.5	FWDA_UXO_JV2015_V01.xls	717587.35	3923961.349
2493688.299	1614715.4	3	KOA, Parcel 3	Fuze, M66A1	JV, 2015	Fuze, M66A1	Removed	MEC	0-0.5	FWDA_UXO_JV2015_V01.xls	717545.742	3923978.709
2493610.198	1614340.175	3	KOA, Parcel 3	Fuze, M51 series	JV, 2015	Fuze, M51 series	Removed	MEC	0-0.5	FWDA_UXO_JV2015_V01.xls	717525.611	3923863.612
2494299.296	1614229.049	3	KOA, Parcel 3	Projectile, 75mm, WP	JV, 2015	Projectile, 75mm, WP	Removed	MEC	0-0.5	FWDA_UXO_JV2015_V01.xls	717736.669	3923836.484
2493699.297	1614229.049	3	KOA, Parcel 3	Fuze, MK66A1	JV, 2015	Fuze, MK66A1	Removed	MEC	0-0.5	FWDA_UXO_JV2015_V01.xls	717553.845	3923830.622
2494403.441	1614014.456	3	KOA, Parcel 3	Fuze, M66	JV, 2015	Fuze, M66	Removed	MEC	0-0.5	FWDA_UXO_JV2015_V01.xls	717770.5	3923772.113
2493546.977	1615092.244	3	KOA, Parcel 3	Fuze, MK 149	JV, 2015	Fuze, MK 149	Removed	MEC	0-0.5	FWDA_UXO_JV2015_V01.xls	717498.999	3924092.155
2492960.27	1615088.779	3	KOA, Parcel 3	Fuze, Hydrostatic, MK224	JV, 2015	Fuze, Hydrostatic, MK224	Removed	MEC	0-0.5	FWDA_UXO_JV2015_V01.xls	717320.259	3924085.367
2492968.634	1614878.003	3	KOA, Parcel 3	Fuze, M66	JV, 2015	Fuze, M66	Removed	MEC	0-0.5	FWDA_UXO_JV2015_V01.xls	717324.867	3924021.224
2492944.358	1614865.823	3	KOA, Parcel 3	Fuze, M72	JV, 2015	Fuze, M72	Removed	MEC	0-0.5	FWDA_UXO_JV2015_V01.xls	717317.589	3924017.275
2492928.869	1614818.126	3	KOA, Parcel 3	Fuze, M51 series	JV, 2015	Fuze, M51 series	Removed	MEC	0-0.5	FWDA_UXO_JV2015_V01.xls	717313.335	3924002.59
2492890.601	1614803.903	3	KOA, Parcel 3	Fuze, M66	JV, 2015	Fuze, M66	Removed	MEC	0-0.5	FWDA_UXO_JV2015_V01.xls	717301.814	3923997.883
2493095.014	1614837.544	3	KOA, Parcel 3	Mine, Bounding, M2A1	JV, 2015	Mine, Bounding, M2A1	Removed	MEC	0-0.5	FWDA_UXO_JV2015_V01.xls	717363.771	3924010.131
2493347.07	1614750.754	3	KOA, Parcel 3	Projectile, 75mm, WP	JV, 2015	Projectile, 75mm, WP	Removed	MEC	0-0.5	FWDA_UXO_JV2015_V01.xls	717441.422	3923986.148
2493369.87	1614988.271	3	KOA, Parcel 3	Mine, Bounding, M2A1	JV, 2015	Mine, Bounding, M2A1	Removed	MEC	0-0.5	FWDA_UXO_JV2015_V01.xls	717446.049	3924058.744
2493316.886	1615018.879	3	KOA, Parcel 3	Projectile, 90mm	JV, 2015	Projectile, 90mm	Removed	MEC	0-0.5	FWDA_UXO_JV2015_V01.xls	717429.605	3924067.552
2493478.655	1614027.541	3	KOA, Parcel 3	Projectile, 3", M42A1	JV, 2015	Projectile, 3", M42A1	Removed	MEC	0-0.5	FWDA_UXO_JV2015_V01.xls	717488.583	3923767.065
2493556.927	1614166.088	3	KOA, Parcel 3	Projectile, 90mm, M58	JV, 2015	Projectile, 90mm, M58	Removed	MEC	0-0.5	FWDA_UXO_JV2015_V01.xls	717511.079	3923810.046
2492513.517	1614959.11	3	KOA, Parcel 3	Projectile, 40mm	JV, 2015	Projectile, 40mm	Removed	MEC	0-0.5	FWDA_UXO_JV2015_V01.xls	717185.398	3924041.491
2492726.111	1614778.209	3	KOA, Parcel 3	Fuze, M51 series	JV, 2015	Fuze, M51 series	Removed	MEC	0-0.5	FWDA_UXO_JV2015_V01.xls	717251.944	3923988.446
2492654.223	1615032.245	3	KOA, Parcel 3	Projectile, 40mm	JV, 2015	Projectile, 40mm	Removed	MEC	0-0.5	FWDA_UXO_JV2015_V01.xls	717227.557	3924065.15
2492706.571	1615074.242	3	KOA, Parcel 3	Projectile, 75mm, WP	JV, 2015	Projectile, 75mm, WP	Removed	MEC	0-0.5	FWDA_UXO_JV2015_V01.xls	717243.097	3924078.459
2492517.221	1614962.286	3	KOA, Parcel 3	Bomb, Frag 20 lb., AN/M41	JV, 2015	Bomb, Frag 20 lb., AN/M41	Removed	MEC	0-0.5	FWDA_UXO_JV2015_V01.xls	717186.495	3924042.495
2492721.79	1615158.103	3	KOA, Parcel 3	Projectile, 40mm	JV, 2015	Projectile, 40mm	Removed	MEC	0-0.5	FWDA_UXO_JV2015_V01.xls	717246.915	3924104.16
2491946.783	1614949.053	3	KOA, Parcel 3	Projectile, 75mm, WP	JV, 2015	Projectile, 75mm, WP	Removed	MEC	0-0.5	FWDA_UXO_JV2015_V01.xls	717012.809	3924032.889
2491948.592	1614949.053	3	KOA, Parcel 3	Projectile, 75mm, WP	JV, 2015	Projectile, 75mm, WP	Removed	MEC	0-0.5	FWDA_UXO_JV2015_V01.xls	717013.36	3924032.907
2491948.995	1614949.634	3	KOA, Parcel 3	Projectile, 75mm, WP	JV, 2015	Projectile, 75mm, WP	Removed	MEC	0-0.5	FWDA_UXO_JV2015_V01.xls	717013.477	3924033.088
2491948.268	1614949.795	3	KOA, Parcel 3	Mine, Bounding, M2A1	JV, 2015	Mine, Bounding, M2A1	Removed	MEC	0-0.5	FWDA_UXO_JV2015_V01.xls	717013.254	3924033.13
2491947.218	1614949.299	3	KOA, Parcel 3	Projectile, 75mm	JV, 2015	Projectile, 75mm	Removed	MEC	0-0.5	FWDA_UXO_JV2015_V01.xls	717012.939	3924032.968
2491946.322	1614947.767	3	KOA, Parcel 3	Projectile, 40mm	JV, 2015	Projectile, 40mm	Removed	MEC	0-0.5	FWDA_UXO_JV2015_V01.xls	717012.681	3924032.493
2492281.391	1615188.285	3	KOA, Parcel 3	Projectile, 40mm	JV, 2015	Projectile, 40mm	Removed	MEC	0-0.5	FWDA_UXO_JV2015_V01.xls	717112.428	3924109.054
2492034.601	1615223.158	3	KOA, Parcel 3	Projectile, 75mm, M334	JV, 2015	Projectile, 75mm, M334	Removed	MEC	0-0.5	FWDA_UXO_JV2015_V01.xls	717036.889	3924117.269
2491989.896	1615238.416	3	KOA, Parcel 3	Submunition, 4 lb. Frag Bomb, M83	JV, 2015	Submunition, 4 lb. Frag Bomb, M83	Removed	BIP	0-0.5	FWDA_UXO_JV2015_V01.xls	717023.118	3924121.481
2491948.327	1615091.919	3	KOA, Parcel 3	Projectile, 75mm, T50E2	JV, 2015	Projectile, 75mm, T50E2	Removed	MEC	0-0.5	FWDA_UXO_JV2015_V01.xls	717011.883	3924076.436
2491965.377	1615104.687	3	KOA, Parcel 3	Projectile, 37mm, M54	JV, 2015	Projectile, 37mm, M54	Removed	MEC	0-0.5	FWDA_UXO_JV2015_V01.xls	717016.954	3924080.494
2491932.283	1615065.805	3	KOA, Parcel 3	Mortar, 60mm, M49	JV, 2015	Mortar, 60mm, M49	Removed	MEC	0-0.5	FWDA_UXO_JV2015_V01.xls	717007.25	3924068.323
2491903.682	1615072.313	3	KOA, Parcel 3	Fuze, MK 149	JV, 2015	Fuze, MK 149	Removed	MEC	0-0.5	FWDA_UXO_JV2015_V01.xls	716998.471	3924070.026
2491959.426	1614994.776	3	KOA, Parcel 3	Projectile, 37mm	JV, 2015	Projectile, 37mm	Removed	MEC	0-0.5	FWDA_UXO_JV2015_V01.xls	717016.214	3924046.945
2491971.126	1615034.205	3	KOA, Parcel 3	Projectile, 40mm	JV, 2015	Projectile, 40mm	Removed	MEC	0-0.5	FWDA_UXO_JV2015_V01.xls	717019.394	3924059.073
2491980.292	1615062.553	3	KOA, Parcel 3	Projectile, 40mm	JV, 2015	Projectile, 40mm	Removed	MEC	0-0.5	FWDA_UXO_JV2015_V01.xls	717021.91	3924067.801
2491957.538	1615094.057	3	KOA, Parcel 3	Projectile, 40mm	JV, 2015	Projectile, 40mm	Removed	MEC	0-0.5	FWDA_UXO_JV2015_V01.xls	717014.669	3924077.178
2491933.169	1615057.984	3	KOA, Parcel 3	Projectile, 40mm	JV, 2015	Projectile, 40mm	Removed	MEC	0-0.5	FWDA_UXO_JV2015_V01.xls	717007.596	3924065.948
2491933.169	1615057.984	3	KOA, Parcel 3	Shell destroying Tracer, MK11	JV, 2015	Shell destroying Tracer, MK11	Removed	MEC	0-0.5	FWDA_UXO_JV2015_V01.xls	717007.596	3924065.948
2492090.854	1615062.086	3	KOA, Parcel 3	Fuze, Rocket, M4A2	JV, 2015	Fuze, Rocket, M4A2	Removed	MEC	0-0.5	FWDA_UXO_JV2015_V01.xls	717055.603	3924068.739
2492063.347	1615066.712	3	KOA, Parcel 3	Projectile, 37mm	JV, 2015	Projectile, 37mm	Removed	MEC	0-0.5	FWDA_UXO_JV2015_V01.xls	717047.177	3924069.88
2492085.822	1615107.7	3	KOA, Parcel 3	Submunition, 4 lb. Frag Bomb, M83	JV, 2015	Submunition, 4 lb. Frag Bomb, M83	Removed	MEC	0-0.5	FWDA_UXO_JV2015_V01.xls	717053.625	3924082.588
2492224.97	1614945.929	3	KOA, Parcel 3	Projectile, 40mm, MK2	JV, 2015	Projectile, 40mm, MK2	Removed	MEC	0-0.5	FWDA_UXO_JV2015_V01.xls	717097.604	3924034.655
2492241.102	1614998.96	3	KOA, Parcel 3	Projectile, 40mm, MK11	JV, 2015	Projectile, 40mm, MK11	Removed	MEC	0-0.5	FWDA_UXO_JV2015_V01.xls	717102.002	3924050.972
2492099.296	1611629.049	3	KOA, Parcel 3	Mine, Bounding, M2A1	JV, 2015	Mine, Bounding, M2A1	Removed	MEC	0-0.5	FWDA_UXO_JV2015_V01.xls	717091.715	3923022.755

Table B-3 UXO Data KOA

easting	northing	parcel	area	oemodint	dat_source	narrative	fin_disp	init_disp	depth_inch	oe_file_name	easting2	northing2
2492114.143	1612153.141	3	KOA, Parcel 3	Projectile, 40mm	JV, 2015	Projectile, 40mm	Removed	MEC	0-0.5	FWDA_UXO_JV2015_V01.xls	717091.119	3923182.594
2492107.925	1612158.471	3	KOA, Parcel 3	Fuze, Rocket, 3.5", M404	JV, 2015	Fuze, Rocket, 3.5", M404	Removed	MEC	0-0.5	FWDA_UXO_JV2015_V01.xls	717089.172	3923184.157
2492255.772	1611961.305	3	KOA, Parcel 3	Projectile, 75mm, WP	JV, 2015	Projectile, 75mm, WP	Removed	MEC	0-0.5	FWDA_UXO_JV2015_V01.xls	717136.148	3923125.523
2492331.154	1611885.179	3	KOA, Parcel 3	Projectile, 75mm, WP	JV, 2015	Projectile, 75mm, WP	Removed	MEC	0-0.5	FWDA_UXO_JV2015_V01.xls	717159.861	3923103.064
2486500.764	1618849.622	3	KOA, Parcel 3	Projectile, 40mm	JV, 2015	Projectile, 40mm	Removed	MEC	0-0.5	FWDA_UXO_JV2015_V01.xls	715315.27	3925168.191
2490639.26	1618732.826	3	KOA, Parcel 3	Projectile, 37mm	JV, 2015	Projectile, 37mm	Removed	MEC	0-0.5	FWDA_UXO_JV2015_V01.xls	716577.426	3925173.048
2486401.637	1618802.193	3	KOA, Parcel 3	Mine, Bounding, M2A1	JV, 2015	Mine, Bounding, M2A1	Removed	MEC	0-0.5	FWDA_UXO_JV2015_V01.xls	715285.53	3925152.771
2490611.84	1618600.117	3	KOA, Parcel 3	Projectile, 37mm, M54	JV, 2015	Projectile, 37mm, M54	Removed	MEC	0-0.5	FWDA_UXO_JV2015_V01.xls	716570.368	3925132.343
2490644.721	1618588.141	3	KOA, Parcel 3	Projectile, 37mm	JV, 2015	Projectile, 37mm	Removed	MEC	0-0.5	FWDA_UXO_JV2015_V01.xls	716580.504	3925129.015
2490720.321	1618468.497	3	KOA, Parcel 3	Projectile, 37mm, M54	JV, 2015	Projectile, 37mm, M54	Removed	MEC	0-0.5	FWDA_UXO_JV2015_V01.xls	716604.708	3925093.298
2490623.29	1618405.177	3	KOA, Parcel 3	Projectile, 40mm	JV, 2015	Projectile, 40mm	Removed	MEC	0-0.5	FWDA_UXO_JV2015_V01.xls	716575.761	3925073.056
2490639.792	1618321.407	3	KOA, Parcel 3	Projectile, 37mm, M54	JV, 2015	Projectile, 37mm, M54	Removed	MEC	0-0.5	FWDA_UXO_JV2015_V01.xls	716581.608	3925047.692
2491447.354	1612638.192	3	KOA, Parcel 3	Fuze, M219	JV, 2015	Fuze, M219	Removed	BIP	0-0.5	FWDA_UXO_JV2015_V01.xls	716883.206	3923323.878
2491446.742	1612646.304	3	KOA, Parcel 3	Submunition, BLU 3/b	JV, 2015	Submunition, BLU 3/b	Removed	BIP	0-0.5	FWDA_UXO_JV2015_V01.xls	716882.94	3923326.343
2490549.481	1618498.933	3	KOA, Parcel 3	Projectile, 37mm, M54	JV, 2015	Projectile, 37mm, M54	Removed	MEC	0-0.5	FWDA_UXO_JV2015_V01.xls	716552.355	3925100.902
2491119.22	1614985.484	3	KOA, Parcel 3	Fuze, Projectile, Variable Time, T152	JV, 2015	Fuze, Projectile, Variable Time, T152	Removed	BIP	0	FWDA_UXO_JV2015_V01.xls	716760.29	3924035.904
2491128.238	1614979.205	3	KOA, Parcel 3	Projectile, 40mm, MK2	JV, 2015	Projectile, 40mm, MK2	Removed	MEC	0	FWDA_UXO_JV2015_V01.xls	716763.099	3924034.079
2491131.406	1614978.708	3	KOA, Parcel 3	Mine, Bounding, M2A1	JV, 2015	Mine, Bounding, M2A1	Removed	MEC	0	FWDA_UXO_JV2015_V01.xls	716764.069	3924033.959
2490887.522	1615011.358	3	KOA, Parcel 3	Fuze, MK 149	JV, 2015	Fuze, MK 149	Removed	MEC	0	FWDA_UXO_JV2015_V01.xls	716689.437	3924041.524
2490887.559	1615011.598	3	KOA, Parcel 3	Fuze, MK 149	JV, 2015	Fuze, MK 149	Removed	MEC	0	FWDA_UXO_JV2015_V01.xls	716689.446	3924041.598
2490973.552	1615006.701	3	KOA, Parcel 3	Projectile, 40mm, MK2	JV, 2015	Projectile, 40mm, MK2	Removed	MEC	0	FWDA_UXO_JV2015_V01.xls	716715.697	3924040.946
2490966.536	1615004.275	3	KOA, Parcel 3	Fuze, Bomb, 100 Series	JV, 2015	Fuze, Bomb, 100 Series	Removed	MEC	0	FWDA_UXO_JV2015_V01.xls	716713.582	3924040.138
2490888.48	1615010.077	3	KOA, Parcel 3	Fuze, Bomb, 100 Series	JV, 2015	Fuze, Bomb, 100 Series	Removed	MEC	0	FWDA_UXO_JV2015_V01.xls	716689.742	3924041.143
2490968.331	1614965.07	3	KOA, Parcel 3	Projectile, 40mm, MK2	JV, 2015	Projectile, 40mm, MK2	Removed	MEC	0	FWDA_UXO_JV2015_V01.xls	716714.512	3924028.21
2490712.43	1614959.575	3	KOA, Parcel 3	Projectile, 57mm, M86	JV, 2015	Projectile, 57mm, M86	Removed	BIP	0	FWDA_UXO_JV2015_V01.xls	716636.592	3924024.035
2490773.634	1615015.535	3	KOA, Parcel 3	Fuze, MK 149	JV, 2015	Fuze, MK 149	Removed	MEC	0	FWDA_UXO_JV2015_V01.xls	716654.694	3924041.684
2490770.236	1615008.692	3	KOA, Parcel 3	Fuze, MK 149	JV, 2015	Fuze, MK 149	Removed	MEC	0	FWDA_UXO_JV2015_V01.xls	716653.726	3924039.566
2490770.662	1615010.212	3	KOA, Parcel 3	Fuze, MK 149	JV, 2015	Fuze, MK 149	Removed	MEC	0	FWDA_UXO_JV2015_V01.xls	716653.841	3924040.033
2490768.168	1614973.744	3	KOA, Parcel 3	Fuze, MK 149	JV, 2015	Fuze, MK 149	Removed	MEC	0	FWDA_UXO_JV2015_V01.xls	716653.437	3924028.897
2490767.305	1614974.159	3	KOA, Parcel 3	Fuze, Projectile, Variable Time, T152	JV, 2015	Fuze, Projectile, Variable Time, T152	Removed	MEC	0	FWDA_UXO_JV2015_V01.xls	716653.17	3924029.015
2490774.78	1615053.6	3	KOA, Parcel 3	Fuze, MK 149	JV, 2015	Fuze, MK 149	Removed	MEC	0	FWDA_UXO_JV2015_V01.xls	716654.671	3924053.294
2490775.803	1615063.226	3	KOA, Parcel 3	Fuze, MK 149	JV, 2015	Fuze, MK 149	Removed	MEC	0	FWDA_UXO_JV2015_V01.xls	716654.889	3924056.237
2490774.986	1615063.238	3	KOA, Parcel 3	Fuze, MK 149	JV, 2015	Fuze, MK 149	Removed	MEC	0	FWDA_UXO_JV2015_V01.xls	716654.64	3924056.233
2490686.688	1615040.255	3	KOA, Parcel 3	Fuze, MK 149	JV, 2015	Fuze, MK 149	Removed	MEC	0	FWDA_UXO_JV2015_V01.xls	716627.96	3924048.367
2490689.982	1615038.82	3	KOA, Parcel 3	Projectile, 40mm, MK2	JV, 2015	Projectile, 40mm, MK2	Removed	MEC	0	FWDA_UXO_JV2015_V01.xls	716628.978	3924047.962
2490690.219	1615072.225	3	KOA, Parcel 3	Submunition, BLU 3/b	JV, 2015	Submunition, BLU 3/b	Removed	BIP	0	FWDA_UXO_JV2015_V01.xls	716628.723	3924058.143
2490648.054	1615064.303	3	KOA, Parcel 3	Fuze, MK 149	JV, 2015	Fuze, MK 149	Removed	MEC	0	FWDA_UXO_JV2015_V01.xls	716615.953	3924055.317
2490643.484	1615071.549	3	KOA, Parcel 3	Fuze, M51 series	JV, 2015	Fuze, M51 series	Removed	MEC	0	FWDA_UXO_JV2015_V01.xls	716614.49	3924057.481
2490647.08	1615069.249	3	KOA, Parcel 3	Fuze, MK 149	JV, 2015	Fuze, MK 149	Removed	MEC	0	FWDA_UXO_JV2015_V01.xls	716615.608	3924056.815
2490650.575	1615073.149	3	KOA, Parcel 3	Fuze, MK 149	JV, 2015	Fuze, MK 149	Removed	MEC	0	FWDA_UXO_JV2015_V01.xls	716616.635	3924058.037
2490653.625	1615070.471	3	KOA, Parcel 3	Fuze, MK 149	JV, 2015	Fuze, MK 149	Removed	MEC	0	FWDA_UXO_JV2015_V01.xls	716617.59	3924057.251
2490653.556	1615068.504	3	KOA, Parcel 3	Fuze, Projectile, Variable Time, T152	JV, 2015	Fuze, Projectile, Variable Time, T152	Removed	MEC	0	FWDA_UXO_JV2015_V01.xls	716617.588	3924056.651
2490651.316	1615066.312	3	KOA, Parcel 3	Fuze, Projectile, Variable Time, T73	JV, 2015	Fuze, Projectile, Variable Time, T73	Removed	MEC	0	FWDA_UXO_JV2015_V01.xls	716616.927	3924055.961
2490660.487	1615077.121	3	KOA, Parcel 3	Projectile, 37mm, M54	JV, 2015	Projectile, 37mm, M54	Removed	MEC	0	FWDA_UXO_JV2015_V01.xls	716619.616	3924059.345
2490662.937	1615079.779	3	KOA, Parcel 3	Projectile, 40mm, MK2	JV, 2015	Projectile, 40mm, MK2	Removed	MEC	0	FWDA_UXO_JV2015_V01.xls	716620.337	3924060.178
2490771.074	1615049.46	3	KOA, Parcel 3	Fuze, MK 149	JV, 2015	Fuze, MK 149	Removed	MEC	0	FWDA_UXO_JV2015_V01.xls	716653.583	3924051.997
2490864.553	1615090.821	3	KOA, Parcel 3	Fuze, MK 149	JV, 2015	Fuze, MK 149	Removed	MEC	0	FWDA_UXO_JV2015_V01.xls	716681.662	3924065.513
2490864.387	1615091.007	3	KOA, Parcel 3	Fuze, MK 149	JV, 2015	Fuze, MK 149	Removed	MEC	0	FWDA_UXO_JV2015_V01.xls	716681.61	3924065.568
2490865.211	1615088.534	3	KOA, Parcel 3	Fuze, MK 149	JV, 2015	Fuze, MK 149	Removed	MEC	0	FWDA_UXO_JV2015_V01.xls	716681.885	3924064.822
2490865.938	1615090.075	3	KOA, Parcel 3	Fuze, MK 149	JV, 2015	Fuze, MK 149	Removed	MEC	0	FWDA_UXO_JV2015_V01.xls	716682.091	3924065.299
2490865.77	1615091.592	3	KOA, Parcel 3	Fuze, MK 149	JV, 2015	Fuze, MK 149	Removed	MEC	0	FWDA_UXO_JV2015_V01.xls	716682.025	3924065.76
2490858.856	1615091.872	3	KOA, Parcel 3	Projectile, 37mm, M54	JV, 2015	Projectile, 37mm, M54	Removed	MEC	0	FWDA_UXO_JV2015_V01.xls	716679.916	3924065.777
2490863.033	1615093.364	3	KOA, Parcel 3	Projectile, 37mm, M54	JV, 2015	Projectile, 37mm, M54	Removed	MEC	0	FWDA_UXO_JV2015_V01.xls	716681.174	3924066.273
2490864.284	1615091.038	3	KOA, Parcel 3	Projectile, 40mm, MK2	JV, 2015	Projectile, 40mm, MK2	Removed	MEC	0	FWDA_UXO_JV2015_V01.xls	716681.578	3924065.576
2490864.121	1615095.72	3	KOA, Parcel 3	Projectile, 40mm, MK2	JV, 2015	Projectile, 40mm, MK2	Removed	MEC	0	FWDA_UXO_JV2015_V01.xls	716681.483	3924067.001

Table B-3 UXO Data KOA

easting	northing	parcel	area	oemodint	dat_source	narrative	fin_disp	init_disp	depth_inch	oe_file_name	easting2	northing2
2490865.455	1615094.223	3	KOA, Parcel 3	Submunition, 4 lb. Frag Bomb, M83	JV, 2015	Submunition, 4 lb. Frag Bomb, M83	Removed	MEC	0	FWDA_UXO_JV2015_V01.xls	716681.904	3924066.558
2490866.17	1615096.46	3	KOA, Parcel 3	Booster, M102	JV, 2015	Booster, M102	Removed	MEC	0	FWDA_UXO_JV2015_V01.xls	716682.1	3924067.247
2490862.25	1615091.675	3	KOA, Parcel 3	Fuze, MK44 MOD1, Auxiliary Det	JV, 2015	Fuze, MK44 MOD1, Auxiliary Det	Removed	MEC	0	FWDA_UXO_JV2015_V01.xls	716680.952	3924065.751
2490858.477	1615095.59	3	KOA, Parcel 3	Fuze Component	JV, 2015	Fuze Component	Removed	MEC	0	FWDA_UXO_JV2015_V01.xls	716679.764	3924066.907
2491025.572	1615056.967	3	KOA, Parcel 3	Projectile, 75mm, T50E2	JV, 2015	Projectile, 75mm, T50E2	Removed	MEC	0	FWDA_UXO_JV2015_V01.xls	716731.056	3924056.771
2491024.551	1615061.205	3	KOA, Parcel 3	Fuze, MK 149	JV, 2015	Fuze, MK 149	Removed	MEC	0	FWDA_UXO_JV2015_V01.xls	716730.704	3924058.052
2491020.29	1615057.198	3	KOA, Parcel 3	Fuze, MK 149	JV, 2015	Fuze, MK 149	Removed	MEC	0	FWDA_UXO_JV2015_V01.xls	716729.444	3924056.789
2491026.223	1615059.222	3	KOA, Parcel 3	Projectile, 37mm, M54	JV, 2015	Projectile, 37mm, M54	Removed	MEC	0	FWDA_UXO_JV2015_V01.xls	716731.233	3924057.464
2491020.385	1615056.78	3	KOA, Parcel 3	Projectile, 37mm, M54	JV, 2015	Projectile, 37mm, M54	Removed	MEC	0	FWDA_UXO_JV2015_V01.xls	716729.478	3924056.663
2491023.289	1615056.669	3	KOA, Parcel 3	Projectile, 37mm, M54	JV, 2015	Projectile, 37mm, M54	Removed	MEC	0	FWDA_UXO_JV2015_V01.xls	716730.363	3924056.657
2491024.521	1615054.577	3	KOA, Parcel 3	Projectile, 37mm, M54	JV, 2015	Projectile, 37mm, M54	Removed	MEC	0	FWDA_UXO_JV2015_V01.xls	716730.759	3924056.032
2491023.588	1615055.459	3	KOA, Parcel 3	Projectile, 40mm, MK2	JV, 2015	Projectile, 40mm, MK2	Removed	MEC	0	FWDA_UXO_JV2015_V01.xls	716730.466	3924056.292
2491020.6	1615055.199	3	KOA, Parcel 3	Mine, Bounding, M2A1	JV, 2015	Mine, Bounding, M2A1	Removed	MEC	0	FWDA_UXO_JV2015_V01.xls	716729.558	3924056.183
2491027.209	1615060.647	3	KOA, Parcel 3	Fuze Component	JV, 2015	Fuze Component	Removed	MEC	0	FWDA_UXO_JV2015_V01.xls	716731.519	3924057.908
2491023.788	1615053.43	3	KOA, Parcel 3	Fuze Component	JV, 2015	Fuze Component	Removed	MEC	0	FWDA_UXO_JV2015_V01.xls	716730.547	3924055.675
2491026.636	1615056.469	3	KOA, Parcel 3	Projectile, 20 mm, M197	JV, 2015	Projectile, 20 mm, M197	Removed	MEC	0	FWDA_UXO_JV2015_V01.xls	716731.385	3924056.629
2491015.437	1615115.048	3	KOA, Parcel 3	Fuze, Projectile, Variable Time, T152	JV, 2015	Fuze, Projectile, Variable Time, T152	Removed	BIP	0	FWDA_UXO_JV2015_V01.xls	716727.401	3924074.369
2491023.061	1615115.317	3	KOA, Parcel 3	Submunition, 4 lb. Frag Bomb, M83	JV, 2015	Submunition, 4 lb. Frag Bomb, M83	Removed	BIP	0	FWDA_UXO_JV2015_V01.xls	716729.721	3924074.526
2491177.213	1615090.847	3	KOA, Parcel 3	Submunition, 4 lb. Frag Bomb, M83	JV, 2015	Submunition, 4 lb. Frag Bomb, M83	Removed	BIP	0	FWDA_UXO_JV2015_V01.xls	716776.931	3924068.576
2491020.374	1615141.331	3	KOA, Parcel 3	Fuze, Projectile, Variable Time, T152	JV, 2015	Fuze, Projectile, Variable Time, T152	Removed	BIP	0	FWDA_UXO_JV2015_V01.xls	716728.648	3924082.426
2491135.292	1615152.04	3	KOA, Parcel 3	Projectile, 40mm, MK2	JV, 2015	Projectile, 40mm, MK2	Removed	MEC	0	FWDA_UXO_JV2015_V01.xls	716763.56	3924086.812
2491133.317	1615152.192	3	KOA, Parcel 3	Projectile, 40mm, MK2	JV, 2015	Projectile, 40mm, MK2	Removed	MEC	0	FWDA_UXO_JV2015_V01.xls	716762.956	3924086.839
2491132.629	1615152.466	3	KOA, Parcel 3	Projectile, 37mm, M54	JV, 2015	Projectile, 37mm, M54	Removed	MEC	0	FWDA_UXO_JV2015_V01.xls	716762.744	3924086.916
2491128.547	1615152.151	3	KOA, Parcel 3	Projectile, 40mm, MK2	JV, 2015	Projectile, 40mm, MK2	Removed	MEC	0	FWDA_UXO_JV2015_V01.xls	716761.503	3924086.78
2491131.549	1615151.615	3	KOA, Parcel 3	Projectile, 40mm, MK2	JV, 2015	Projectile, 40mm, MK2	Removed	MEC	0	FWDA_UXO_JV2015_V01.xls	716762.423	3924086.646
2491129.695	1615150.67	3	KOA, Parcel 3	Fuze, MK 149	JV, 2015	Fuze, MK 149	Removed	MEC	0	FWDA_UXO_JV2015_V01.xls	716761.867	3924086.34
2490983.772	1615144.947	3	KOA, Parcel 3	Projectile, 37mm, M54	JV, 2015	Projectile, 37mm, M54	Removed	MEC	0	FWDA_UXO_JV2015_V01.xls	716717.46	3924083.17
2490982.606	1615145.097	3	KOA, Parcel 3	Projectile, 37mm, M54	JV, 2015	Projectile, 37mm, M54	Removed	MEC	0	FWDA_UXO_JV2015_V01.xls	716717.103	3924083.204
2490986.455	1615144.311	3	KOA, Parcel 3	Projectile, 40mm, MK2	JV, 2015	Projectile, 40mm, MK2	Removed	MEC	0	FWDA_UXO_JV2015_V01.xls	716718.284	3924083.003
2490988.91	1615142.274	3	KOA, Parcel 3	Projectile, 40mm, MK2	JV, 2015	Projectile, 40mm, MK2	Removed	MEC	0	FWDA_UXO_JV2015_V01.xls	716719.052	3924082.406
2490987.916	1615139.433	3	KOA, Parcel 3	Mine, Bounding, M2A1	JV, 2015	Mine, Bounding, M2A1	Removed	MEC	0	FWDA_UXO_JV2015_V01.xls	716718.776	3924081.53
2490987.902	1615144.78	3	KOA, Parcel 3	Mine, Bounding, M2A1	JV, 2015	Mine, Bounding, M2A1	Removed	MEC	0	FWDA_UXO_JV2015_V01.xls	716718.72	3924083.16
2490988.035	1615148.07	3	KOA, Parcel 3	Fuze, MK 149	JV, 2015	Fuze, MK 149	Removed	MEC	0	FWDA_UXO_JV2015_V01.xls	716718.728	3924084.163
2490985.267	1615148.094	3	KOA, Parcel 3	Fuze, MK 149	JV, 2015	Fuze, MK 149	Removed	MEC	0	FWDA_UXO_JV2015_V01.xls	716717.885	3924084.144
2490984.642	1615146.017	3	KOA, Parcel 3	Fuze, MK 149	JV, 2015	Fuze, MK 149	Removed	MEC	0	FWDA_UXO_JV2015_V01.xls	716717.715	3924083.505
2490987.372	1615148.669	3	KOA, Parcel 3	Fuze, MK 149	JV, 2015	Fuze, MK 149	Removed	MEC	0	FWDA_UXO_JV2015_V01.xls	716718.52	3924084.339
2490990.413	1615147.677	3	KOA, Parcel 3	Fuze, MK 149	JV, 2015	Fuze, MK 149	Removed	MEC	0	FWDA_UXO_JV2015_V01.xls	716719.457	3924084.067
2490988.582	1615146.448	3	KOA, Parcel 3	Fuze, MK 149	JV, 2015	Fuze, MK 149	Removed	MEC	0	FWDA_UXO_JV2015_V01.xls	716718.911	3924083.674
2490988.834	1615147.081	3	KOA, Parcel 3	Fuze, MK 149	JV, 2015	Fuze, MK 149	Removed	MEC	0	FWDA_UXO_JV2015_V01.xls	716718.981	3924083.87
2490989.827	1615145.249	3	KOA, Parcel 3	Fuze, MK 149	JV, 2015	Fuze, MK 149	Removed	MEC	0	FWDA_UXO_JV2015_V01.xls	716719.302	3924083.321
2490987.044	1615144.836	3	KOA, Parcel 3	Fuze, MK 149	JV, 2015	Fuze, MK 149	Removed	MEC	0	FWDA_UXO_JV2015_V01.xls	716718.458	3924083.168
2490987.534	1615144.194	3	KOA, Parcel 3	Fuze, MK 149	JV, 2015	Fuze, MK 149	Removed	MEC	0	FWDA_UXO_JV2015_V01.xls	716718.614	3924082.977
2490989.682	1615144.166	3	KOA, Parcel 3	Fuze, MK 149	JV, 2015	Fuze, MK 149	Removed	MEC	0	FWDA_UXO_JV2015_V01.xls	716719.268	3924082.99
2490988.477	1615145.246	3	KOA, Parcel 3	Fuze, MK 149	JV, 2015	Fuze, MK 149	Removed	MEC	0	FWDA_UXO_JV2015_V01.xls	716718.891	3924083.307
2490842.626	1615142.002	3	KOA, Parcel 3	Fuze, Projectile, Variable Time, T152	JV, 2015	Fuze, Projectile, Variable Time, T152	Removed	BIP	0	FWDA_UXO_JV2015_V01.xls	716674.481	3924080.894
2490848.333	1615144.422	3	KOA, Parcel 3	Submunition, BLU 3/b	JV, 2015	Submunition, BLU 3/b	Removed	BIP	0	FWDA_UXO_JV2015_V01.xls	716676.196	3924081.687
2490519.724	1618464.88	3	KOA, Parcel 3	Fuze, Bomb, 100 Series	JV, 2015	Fuze, Bomb, 100 Series	Removed	MEC	0-0.5	FWDA_UXO_JV2015_V01.xls	716543.621	3925090.235
2490514.208	1618463.997	3	KOA, Parcel 3	Projectile, 37mm, M54	JV, 2015	Projectile, 37mm, M54	Removed	MEC	0-0.5	FWDA_UXO_JV2015_V01.xls	716541.949	3925089.912
2490513.585	1618467.455	3	KOA, Parcel 3	Submunition, 4 lb. Frag Bomb, M83	JV, 2015	Submunition, 4 lb. Frag Bomb, M83	Removed	MEC	0-0.5	FWDA_UXO_JV2015_V01.xls	716541.725	3925090.96
2490767.798	1615151.752	3	KOA, Parcel 3	Projectile, 40mm, MK2	JV, 2015	Projectile, 40mm, MK2	Removed	MEC	0	FWDA_UXO_JV2015_V01.xls	716651.585	3924083.133
2490768.783	1615155.897	3	KOA, Parcel 3	Projectile, 40mm, MK2	JV, 2015	Projectile, 40mm, MK2	Removed	MEC	0	FWDA_UXO_JV2015_V01.xls	716651.845	3924084.406
2490771.824	1615153.338	3	KOA, Parcel 3	Projectile, 40mm, MK2	JV, 2015	Projectile, 40mm, MK2	Removed	MEC	0	FWDA_UXO_JV2015_V01.xls	716652.796	3924083.656
2490767.991	1615157.772	3	KOA, Parcel 3	Projectile, 40mm, MK2	JV, 2015	Projectile, 40mm, MK2	Removed	MEC	0	FWDA_UXO_JV2015_V01.xls	716651.585	3924084.97
2490776.303	1615155.806	3	KOA, Parcel 3	Projectile, 37mm, M54	JV, 2015	Projectile, 37mm, M54	Removed	MEC	0	FWDA_UXO_JV2015_V01.xls	716654.137	3924084.452
2490769.636	1615152.87	3	KOA, Parcel 3	Submunition, 4 lb. Frag Bomb, M83	JV, 2015	Submunition, 4 lb. Frag Bomb, M83	Removed	MEC	0	FWDA_UXO_JV2015_V01.xls	716652.134	3924083.492

Table B-3 UXO Data KOA

easting	northing	parcel	area	oemodint	dat_source	narrative	fin_disp	init_disp	depth_inch	oe_file_name	easting2	northing2
2490772.279	1615151.186	3	KOA, Parcel 3	Submunition, BLU 3/b	JV, 2015	Submunition, BLU 3/b	Removed	MEC	0	FWDA_UXO_JV2015_V01.xls	716652.956	3924083.005
2490771.132	1615152.039	3	KOA, Parcel 3	Fuze, MK 149	JV, 2015	Fuze, MK 149	Removed	MEC	0	FWDA_UXO_JV2015_V01.xls	716652.598	3924083.253
2490769.472	1615153.009	3	KOA, Parcel 3	Fuze, MK 149	JV, 2015	Fuze, MK 149	Removed	MEC	0	FWDA_UXO_JV2015_V01.xls	716652.083	3924083.533
2490773.698	1615152.568	3	KOA, Parcel 3	Fuze, MK 149	JV, 2015	Fuze, MK 149	Removed	MEC	0	FWDA_UXO_JV2015_V01.xls	716653.375	3924083.44
2490772.823	1615153.865	3	KOA, Parcel 3	Fuze, MK 149	JV, 2015	Fuze, MK 149	Removed	MEC	0	FWDA_UXO_JV2015_V01.xls	716653.096	3924083.826
2490766.748	1615148.042	3	KOA, Parcel 3	Fuze, MK 149	JV, 2015	Fuze, MK 149	Removed	MEC	0	FWDA_UXO_JV2015_V01.xls	716651.301	3924081.993
2490767.684	1615150.484	3	KOA, Parcel 3	Projectile, 40mm, MK2	JV, 2015	Projectile, 40mm, MK2	Removed	MEC	0	FWDA_UXO_JV2015_V01.xls	716651.563	3924082.746
2490768.642	1615145.606	3	KOA, Parcel 3	Projectile, 40mm, MK2	JV, 2015	Projectile, 40mm, MK2	Removed	MEC	0	FWDA_UXO_JV2015_V01.xls	716651.902	3924081.269
2490768.991	1615139.862	3	KOA, Parcel 3	Projectile, 40mm, MK2	JV, 2015	Projectile, 40mm, MK2	Removed	MEC	0	FWDA_UXO_JV2015_V01.xls	716652.065	3924079.522
2490767.383	1615145.336	3	KOA, Parcel 3	Projectile, 40mm, MK2	JV, 2015	Projectile, 40mm, MK2	Removed	MEC	0	FWDA_UXO_JV2015_V01.xls	716651.521	3924081.174
2490767.27	1615151.128	3	KOA, Parcel 3	Projectile, 20 mm, M197	JV, 2015	Projectile, 20 mm, M197	Removed	MEC	0	FWDA_UXO_JV2015_V01.xls	716651.43	3924082.938
2490769.463	1615153.323	3	KOA, Parcel 3	Projectile, 40mm, MK2	JV, 2015	Projectile, 40mm, MK2	Removed	MEC	0	FWDA_UXO_JV2015_V01.xls	716652.077	3924083.628
2490776.818	1615242.766	3	KOA, Parcel 3	Projectile, 37mm, M54	JV, 2015	Projectile, 37mm, M54	Removed	MEC	0	FWDA_UXO_JV2015_V01.xls	716653.444	3924110.954
2490775.068	1615244.612	3	KOA, Parcel 3	Fuze, MK 149	JV, 2015	Fuze, MK 149	Removed	MEC	0	FWDA_UXO_JV2015_V01.xls	716652.893	3924111.499
2490779.736	1615246.556	3	KOA, Parcel 3	Fuze Booster Adapter	JV, 2015	Fuze Booster Adapter	Removed	MEC	0	FWDA_UXO_JV2015_V01.xls	716654.296	3924112.137
2490776.439	1615251.073	3	KOA, Parcel 3	Fuze	JV, 2015	Fuze	Removed	MEC	0	FWDA_UXO_JV2015_V01.xls	716653.248	3924113.481
2490774.585	1615252.73	3	KOA, Parcel 3	Fuze, Rocket, 3.5", M404	JV, 2015	Fuze, Rocket, 3.5", M404	Removed	MEC	0	FWDA_UXO_JV2015_V01.xls	716652.666	3924113.968
2490777.429	1615247.398	3	KOA, Parcel 3	Fuze	JV, 2015	Fuze	Removed	MEC	0	FWDA_UXO_JV2015_V01.xls	716653.585	3924112.371
2490777.176	1615250.083	3	KOA, Parcel 3	Projectile, 40mm, MK2	JV, 2015	Projectile, 40mm, MK2	Removed	MEC	0	FWDA_UXO_JV2015_V01.xls	716653.482	3924113.187
2490778.582	1615252.779	3	KOA, Parcel 3	Motor, Rocket 3.5"	JV, 2015	Motor, Rocket 3.5"	Removed	MEC	0	FWDA_UXO_JV2015_V01.xls	716653.884	3924114.022
2490779.903	1615240.605	3	KOA, Parcel 3	Fuze, MK 149	JV, 2015	Fuze, MK 149	Removed	MEC	0	FWDA_UXO_JV2015_V01.xls	716654.405	3924110.326
2490680.456	1615257.699	3	KOA, Parcel 3	Fuze, Projectile, Variable Time, T152	JV, 2015	Fuze, Projectile, Variable Time, T152	Removed	BIP	0	FWDA_UXO_JV2015_V01.xls	716623.936	3924114.563
2490665.724	1615245.573	3	KOA, Parcel 3	Fuze, Projectile, Variable Time, T152	JV, 2015	Fuze, Projectile, Variable Time, T152	Removed	BIP	0	FWDA_UXO_JV2015_V01.xls	716619.566	3924110.724
2490653.277	1615264.849	3	KOA, Parcel 3	Fuze, Projectile, Variable Time, T152	JV, 2015	Fuze, Projectile, Variable Time, T152	Removed	BIP	0	FWDA_UXO_JV2015_V01.xls	716615.585	3924116.476
2490655.399	1615246.329	3	KOA, Parcel 3	Fuze, Projectile, Variable Time, T152	JV, 2015	Fuze, Projectile, Variable Time, T152	Removed	BIP	0	FWDA_UXO_JV2015_V01.xls	716616.412	3924110.853
2490778.912	1615249.432	3	KOA, Parcel 3	Fuze, Projectile, Variable Time, T152	JV, 2015	Fuze, Projectile, Variable Time, T152	Removed	MEC	0	FWDA_UXO_JV2015_V01.xls	716654.017	3924113.006
2490777.274	1615247.467	3	KOA, Parcel 3	Fuze, Projectile, Variable Time, T152	JV, 2015	Fuze, Projectile, Variable Time, T152	Removed	MEC	0	FWDA_UXO_JV2015_V01.xls	716653.537	3924112.391
2490776.252	1615253.557	3	KOA, Parcel 3	Fuze, Projectile, Variable Time, T152	JV, 2015	Fuze, Projectile, Variable Time, T152	Removed	MEC	0	FWDA_UXO_JV2015_V01.xls	716653.166	3924114.237
2490775.925	1615247.402	3	KOA, Parcel 3	Fuze, Projectile, Variable Time, T152	JV, 2015	Fuze, Projectile, Variable Time, T152	Removed	MEC	0	FWDA_UXO_JV2015_V01.xls	716653.127	3924112.358
2490785.901	1615250.73	3	KOA, Parcel 3	Fuze, Projectile, Variable Time, T152	JV, 2015	Fuze, Projectile, Variable Time, T152	Removed	MEC	0	FWDA_UXO_JV2015_V01.xls	716656.134	3924113.469
2490766.356	1615250.744	3	KOA, Parcel 3	Fuze, Projectile, Variable Time, T152	JV, 2015	Fuze, Projectile, Variable Time, T152	Removed	MEC	0	FWDA_UXO_JV2015_V01.xls	716650.178	3924113.283
2490768.321	1615251.441	3	KOA, Parcel 3	Fuze, Projectile, Variable Time, T152	JV, 2015	Fuze, Projectile, Variable Time, T152	Removed	MEC	0	FWDA_UXO_JV2015_V01.xls	716650.77	3924113.514
2490769.452	1615251.057	3	KOA, Parcel 3	Fuze, Projectile, Variable Time, T152	JV, 2015	Fuze, Projectile, Variable Time, T152	Removed	MEC	0	FWDA_UXO_JV2015_V01.xls	716651.119	3924113.408
2490768.6	1615254.144	3	KOA, Parcel 3	Fuze, Projectile, Variable Time, T152	JV, 2015	Fuze, Projectile, Variable Time, T152	Removed	MEC	0	FWDA_UXO_JV2015_V01.xls	716650.829	3924114.341
2490984.009	1615252.762	3	KOA, Parcel 3	Fuze, Projectile, Variable Time, T152	JV, 2015	Fuze, Projectile, Variable Time, T152	Removed	MEC	0	FWDA_UXO_JV2015_V01.xls	716716.479	3924116.024
2490987.419	1615256.558	3	KOA, Parcel 3	Fuze, Projectile, Variable Time, T152	JV, 2015	Fuze, Projectile, Variable Time, T152	Removed	MEC	0	FWDA_UXO_JV2015_V01.xls	716717.481	3924117.214
2490983.28	1615256.692	3	KOA, Parcel 3	Fuze, Projectile, Variable Time, T152	JV, 2015	Fuze, Projectile, Variable Time, T152	Removed	MEC	0	FWDA_UXO_JV2015_V01.xls	716716.218	3924117.215
2490982.781	1615257.091	3	KOA, Parcel 3	Fuze, Projectile, Variable Time, T152	JV, 2015	Fuze, Projectile, Variable Time, T152	Removed	MEC	0	FWDA_UXO_JV2015_V01.xls	716716.062	3924117.331
2491153.359	1615249.709	3	KOA, Parcel 3	Fuze, Projectile, Variable Time, T152	JV, 2015	Fuze, Projectile, Variable Time, T152	Removed	MEC	0	FWDA_UXO_JV2015_V01.xls	716768.11	3924116.749
2491152.95	1615245.703	3	KOA, Parcel 3	Fuze, Projectile, Variable Time, T152	JV, 2015	Fuze, Projectile, Variable Time, T152	Removed	MEC	0	FWDA_UXO_JV2015_V01.xls	716768.025	3924115.524
2491152.701	1615245.097	3	KOA, Parcel 3	Fuze, Projectile, Variable Time, T152	JV, 2015	Fuze, Projectile, Variable Time, T152	Removed	MEC	0	FWDA_UXO_JV2015_V01.xls	716767.955	3924115.337
2491153.799	1615249.911	3	KOA, Parcel 3	Fuze, Projectile, Variable Time, T152	JV, 2015	Fuze, Projectile, Variable Time, T152	Removed	MEC	0	FWDA_UXO_JV2015_V01.xls	716768.242	3924116.814
2491154.749	1615248.771	3	KOA, Parcel 3	Fuze, Projectile, Variable Time, T152	JV, 2015	Fuze, Projectile, Variable Time, T152	Removed	MEC	0	FWDA_UXO_JV2015_V01.xls	716768.543	3924116.476
2491154.318	1615249.211	3	KOA, Parcel 3	Fuze, Projectile, Variable Time, T152	JV, 2015	Fuze, Projectile, Variable Time, T152	Removed	MEC	0	FWDA_UXO_JV2015_V01.xls	716768.407	3924116.606
2491154.802	1615343.374	3	KOA, Parcel 3	Fuze, Projectile, Variable Time, T152	JV, 2015	Fuze, Projectile, Variable Time, T152	Removed	MEC	0	FWDA_UXO_JV2015_V01.xls	716767.635	3924145.303
2491147.51	1615346.766	3	KOA, Parcel 3	Fuze, Projectile, Variable Time, T152	JV, 2015	Fuze, Projectile, Variable Time, T152	Removed	BIP	0	FWDA_UXO_JV2015_V01.xls	716765.38	3924146.265
2491149.728	1615344.891	3	KOA, Parcel 3	Projectile, 40mm, MK2	JV, 2015	Projectile, 40mm, MK2	Removed	MEC	0	FWDA_UXO_JV2015_V01.xls	716766.074	3924145.716
2491143.447	1615334.739	3	KOA, Parcel 3	Fuze, MK 149	JV, 2015	Fuze, MK 149	Removed	MEC	0	FWDA_UXO_JV2015_V01.xls	716764.259	3924142.561
2491143.738	1615335.443	3	KOA, Parcel 3	Fuze, Projectile, M503A1	JV, 2015	Fuze, Projectile, M503A1	Removed	MEC	0	FWDA_UXO_JV2015_V01.xls	716764.341	3924142.778
2491146.392	1615337.76	3	KOA, Parcel 3	Fuze Component	JV, 2015	Fuze Component	Removed	MEC	0	FWDA_UXO_JV2015_V01.xls	716765.127	3924143.51
2491146.526	1615339.56	3	KOA, Parcel 3	Projectile, 40mm, MK2	JV, 2015	Projectile, 40mm, MK2	Removed	MEC	0	FWDA_UXO_JV2015_V01.xls	716765.15	3924144.06
2491145.746	1615343.135	3	KOA, Parcel 3	Fuze, MK 149	JV, 2015	Fuze, MK 149	Removed	MEC	0	FWDA_UXO_JV2015_V01.xls	716764.878	3924145.142
2491040.114	1615377.784	3	KOA, Parcel 3	Fuze, MK 149	JV, 2015	Fuze, MK 149	Removed	MEC	0	FWDA_UXO_JV2015_V01.xls	716732.353	3924154.667
2491036.589	1615372.534	3	KOA, Parcel 3	Projectile, 40mm, MK2	JV, 2015	Projectile, 40mm, MK2	Removed	MEC	0	FWDA_UXO_JV2015_V01.xls	716731.33	3924153.033
2490965.048	1615368.269	3	KOA, Parcel 3	Fuze, MK 149	JV, 2015	Fuze, MK 149	Removed	MEC	0	FWDA_UXO_JV2015_V01.xls	716709.573	3924151.035

Table B-3 UXO Data KOA

easting	northing	parcel	area	oemodint	dat_source	narrative	fin_disp	init_disp	depth_inch	oe_file_name	easting2	northing2
2490966.917	1615371.665	3	KOA, Parcel 3	Fuze, MK 149	JV, 2015	Fuze, MK 149	Removed	MEC	0	FWDA_UXO_JV2015_V01.xls	716710.109	3924152.088
2490964.535	1615369.105	3	KOA, Parcel 3	Fuze, MK 149	JV, 2015	Fuze, MK 149	Removed	MEC	0	FWDA_UXO_JV2015_V01.xls	716709.408	3924151.284
2490963.005	1615365.981	3	KOA, Parcel 3	Fuze, Rocket, M503A1	JV, 2015	Fuze, Rocket, M503A1	Removed	MEC	0	FWDA_UXO_JV2015_V01.xls	716708.972	3924150.317
2490962.409	1615373.519	3	KOA, Parcel 3	Fuze, Rocket, M503A1	JV, 2015	Fuze, Rocket, M503A1	Removed	MEC	0	FWDA_UXO_JV2015_V01.xls	716708.717	3924152.608
2490735.933	1615372.159	3	KOA, Parcel 3	Fuze, MK 149	JV, 2015	Fuze, MK 149	Removed	MEC	0	FWDA_UXO_JV2015_V01.xls	716639.722	3924149.981
2490741.232	1615373.419	3	KOA, Parcel 3	Mine, Bounding, M2A1	JV, 2015	Mine, Bounding, M2A1	Removed	MEC	0	FWDA_UXO_JV2015_V01.xls	716641.324	3924150.417
2490742.771	1615372.657	3	KOA, Parcel 3	Motor, Rocket, M28	JV, 2015	Motor, Rocket, M28	Removed	MEC	0	FWDA_UXO_JV2015_V01.xls	716641.801	3924150.2
2490617.774	1615418.402	3	KOA, Parcel 3	Submunition, BLU 3/b	JV, 2015	Submunition, BLU 3/b	Removed	BIP	0	FWDA_UXO_JV2015_V01.xls	716603.267	3924162.917
2490618.155	1615413.573	3	KOA, Parcel 3	Fuze, Projectile, Variable Time, T73	JV, 2015	Fuze, Projectile, Variable Time, T73	Removed	BIP	0	FWDA_UXO_JV2015_V01.xls	716603.43	3924161.449
2490623.504	1615409.509	3	KOA, Parcel 3	Fuze, Projectile, Variable Time, T73	JV, 2015	Fuze, Projectile, Variable Time, T73	Removed	BIP	0	FWDA_UXO_JV2015_V01.xls	716605.1	3924160.263
2490619.425	1615411.769	3	KOA, Parcel 3	Fuze, Projectile, Variable Time, T73	JV, 2015	Fuze, Projectile, Variable Time, T73	Removed	BIP	0	FWDA_UXO_JV2015_V01.xls	716603.835	3924160.912
2490633.794	1615383.087	3	KOA, Parcel 3	Fuze, MK148	JV, 2015	Fuze, MK148	Removed	MEC	0	FWDA_UXO_JV2015_V01.xls	716608.493	3924152.313
2490635.53	1615380.96	3	KOA, Parcel 3	Submunition, 4 lb. Frag Bomb, M83	JV, 2015	Submunition, 4 lb. Frag Bomb, M83	Removed	MEC	0	FWDA_UXO_JV2015_V01.xls	716609.043	3924151.682
2490632.269	1615374.046	3	KOA, Parcel 3	Projectile, 40mm, MK2	JV, 2015	Projectile, 40mm, MK2	Removed	MEC	0	FWDA_UXO_JV2015_V01.xls	716608.117	3924149.543
2490629.398	1615378.673	3	KOA, Parcel 3	Projectile, 37mm, M54	JV, 2015	Projectile, 37mm, M54	Removed	MEC	0	FWDA_UXO_JV2015_V01.xls	716607.197	3924150.925
2490627.669	1615357.02	3	KOA, Parcel 3	Mine, Bounding, M2A1	JV, 2015	Mine, Bounding, M2A1	Removed	MEC	0	FWDA_UXO_JV2015_V01.xls	716606.881	3924144.31
2490631.82	1615350.838	3	KOA, Parcel 3	Projectile, 40mm, MK2	JV, 2015	Projectile, 40mm, MK2	Removed	MEC	0	FWDA_UXO_JV2015_V01.xls	716608.207	3924142.467
2490632.921	1615356.864	3	KOA, Parcel 3	Fuze, MK 149	JV, 2015	Fuze, MK 149	Removed	MEC	0	FWDA_UXO_JV2015_V01.xls	716608.483	3924144.314
2490631.217	1615376.774	3	KOA, Parcel 3	Projectile, 37mm, M54	JV, 2015	Projectile, 37mm, M54	Removed	MEC	0	FWDA_UXO_JV2015_V01.xls	716607.77	3924150.364
2490633.893	1615373.74	3	KOA, Parcel 3	Submunition, 4 lb. Frag Bomb, M83	JV, 2015	Submunition, 4 lb. Frag Bomb, M83	Removed	MEC	0	FWDA_UXO_JV2015_V01.xls	716608.615	3924149.466
2490678.988	1615472.544	3	KOA, Parcel 3	Submunition, 4 lb. Frag Bomb, M83	JV, 2015	Submunition, 4 lb. Frag Bomb, M83	Removed	MEC	0	FWDA_UXO_JV2015_V01.xls	716621.39	3924180.013
2490678.869	1615475.768	3	KOA, Parcel 3	Fuze, M72	JV, 2015	Fuze, M72	Removed	MEC	0	FWDA_UXO_JV2015_V01.xls	716621.322	3924180.994
2490680.491	1615472.999	3	KOA, Parcel 3	Projectile, 37mm, M54	JV, 2015	Projectile, 37mm, M54	Removed	MEC	0	FWDA_UXO_JV2015_V01.xls	716621.843	3924180.166
2490680.916	1615471.314	3	KOA, Parcel 3	Fuze, MK 149	JV, 2015	Fuze, MK 149	Removed	MEC	0	FWDA_UXO_JV2015_V01.xls	716621.989	3924179.657
2490676.334	1615473.612	3	KOA, Parcel 3	Mine, Bounding, M2A1	JV, 2015	Mine, Bounding, M2A1	Removed	MEC	0	FWDA_UXO_JV2015_V01.xls	716620.571	3924180.312
2490676.436	1615480.142	3	KOA, Parcel 3	Projectile, 37mm, M54	JV, 2015	Projectile, 37mm, M54	Removed	MEC	0	FWDA_UXO_JV2015_V01.xls	716620.538	3924182.303
2490679.49	1615482.477	3	KOA, Parcel 3	Projectile, 3", M42A1	JV, 2015	Projectile, 3", M42A1	Removed	MEC	0	FWDA_UXO_JV2015_V01.xls	716621.446	3924183.044
2490678.77	1615480.903	3	KOA, Parcel 3	Projectile, 75mm, WP, M64	JV, 2015	Projectile, 75mm, WP, M64	Removed	MEC	0	FWDA_UXO_JV2015_V01.xls	716621.242	3924182.558
2490754.316	1615489.105	3	KOA, Parcel 3	Submunition, 4 lb. Frag Bomb, M83	JV, 2015	Submunition, 4 lb. Frag Bomb, M83	Removed	BIP	0	FWDA_UXO_JV2015_V01.xls	716644.181	3924185.795
2490719.16	1615440.412	3	KOA, Parcel 3	Fuze, MK 149	JV, 2015	Fuze, MK 149	Removed	MEC	0	FWDA_UXO_JV2015_V01.xls	716633.944	3924170.614
2490726.317	1615443.433	3	KOA, Parcel 3	Fuze, MK 149	JV, 2015	Fuze, MK 149	Removed	MEC	0	FWDA_UXO_JV2015_V01.xls	716636.096	3924171.605
2490723.801	1615441.989	3	KOA, Parcel 3	Fuze, MK 149	JV, 2015	Fuze, MK 149	Removed	MEC	0	FWDA_UXO_JV2015_V01.xls	716635.343	3924171.14
2490718.812	1615440.01	3	KOA, Parcel 3	Projectile, 37mm, M54	JV, 2015	Projectile, 37mm, M54	Removed	MEC	0	FWDA_UXO_JV2015_V01.xls	716633.842	3924170.488
2490716.978	1615439.375	3	KOA, Parcel 3	Projectile, 40mm, MK2	JV, 2015	Projectile, 40mm, MK2	Removed	MEC	0	FWDA_UXO_JV2015_V01.xls	716633.29	3924170.277
2490816.184	1615469.421	3	KOA, Parcel 3	Fuze, Projectile, Variable Time, T73	JV, 2015	Fuze, Projectile, Variable Time, T73	Removed	MEC	0	FWDA_UXO_JV2015_V01.xls	716663.225	3924180.402
2490821.648	1615479.99	3	KOA, Parcel 3	Fuze, Projectile, Variable Time, T73	JV, 2015	Fuze, Projectile, Variable Time, T73	Removed	MEC	0	FWDA_UXO_JV2015_V01.xls	716664.786	3924183.675
2490815.192	1615469.555	3	KOA, Parcel 3	Fuze, Projectile, Variable Time, T73	JV, 2015	Fuze, Projectile, Variable Time, T73	Removed	MEC	0	FWDA_UXO_JV2015_V01.xls	716662.921	3924180.433
2490920.637	1615454.587	3	KOA, Parcel 3	Fuze, Projectile, Variable Time, T73	JV, 2015	Fuze, Projectile, Variable Time, T73	Removed	MEC	0	FWDA_UXO_JV2015_V01.xls	716695.197	3924176.902
2490916.055	1615467.782	3	KOA, Parcel 3	Fuze, Projectile, Variable Time, T73	JV, 2015	Fuze, Projectile, Variable Time, T73	Removed	MEC	0	FWDA_UXO_JV2015_V01.xls	716693.672	3924180.878
2490921.919	1615461.309	3	KOA, Parcel 3	Projectile, 40mm, MK2	JV, 2015	Projectile, 40mm, MK2	Removed	MEC	0	FWDA_UXO_JV2015_V01.xls	716695.522	3924178.963
2490916.22	1615464.068	3	KOA, Parcel 3	Projectile, 40mm, MK2	JV, 2015	Projectile, 40mm, MK2	Removed	MEC	0	FWDA_UXO_JV2015_V01.xls	716693.758	3924179.748
2490914.088	1615466.28	3	KOA, Parcel 3	Submunition, 4 lb. Frag Bomb, M83	JV, 2015	Submunition, 4 lb. Frag Bomb, M83	Removed	MEC	0	FWDA_UXO_JV2015_V01.xls	716693.087	3924180.401
2491018.587	1615490.86	3	KOA, Parcel 3	Submunition, 4 lb. Frag Bomb, M83	JV, 2015	Submunition, 4 lb. Frag Bomb, M83	Removed	MEC	0	FWDA_UXO_JV2015_V01.xls	716724.688	3924188.912
2491020.276	1615492.423	3	KOA, Parcel 3	Projectile, 37mm, M54	JV, 2015	Projectile, 37mm, M54	Removed	MEC	0	FWDA_UXO_JV2015_V01.xls	716725.188	3924189.404
2491160.052	1615478.303	3	KOA, Parcel 3	Projectile, 37mm, M54	JV, 2015	Projectile, 37mm, M54	Removed	MEC	0	FWDA_UXO_JV2015_V01.xls	716767.916	3924186.468
2491160.309	1615475.167	3	KOA, Parcel 3	Projectile, 37mm, M54	JV, 2015	Projectile, 37mm, M54	Removed	MEC	0	FWDA_UXO_JV2015_V01.xls	716768.025	3924185.515
2491159.365	1615478.2	3	KOA, Parcel 3	Projectile, 37mm, M54	JV, 2015	Projectile, 37mm, M54	Removed	MEC	0	FWDA_UXO_JV2015_V01.xls	716767.708	3924186.43
2491161.572	1615479.464	3	KOA, Parcel 3	Projectile, 40mm, MK2	JV, 2015	Projectile, 40mm, MK2	Removed	MEC	0	FWDA_UXO_JV2015_V01.xls	716768.368	3924186.836
2491633.208	1615548.651	3	KOA, Parcel 3	Fuze, MK 149	JV, 2015	Fuze, MK 149	Removed	MEC	0	FWDA_UXO_JV2015_V01.xls	716911.402	3924212.526
2491628.992	1615555.408	3	KOA, Parcel 3	Fuze, MK 149	JV, 2015	Fuze, MK 149	Removed	MEC	0	FWDA_UXO_JV2015_V01.xls	716910.051	3924214.544
2491631.592	1615567.219	3	KOA, Parcel 3	Fuze, MK 149	JV, 2015	Fuze, MK 149	Removed	MEC	0	FWDA_UXO_JV2015_V01.xls	716910.728	3924218.168
2491632.13	1615543.623	3	KOA, Parcel 3	Mine, Bounding, M2A1	JV, 2015	Mine, Bounding, M2A1	Removed	MEC	0	FWDA_UXO_JV2015_V01.xls	716911.123	3924210.984
2491630.274	1615543.895	3	KOA, Parcel 3	Projectile, 40mm, MK2	JV, 2015	Projectile, 40mm, MK2	Removed	MEC	0	FWDA_UXO_JV2015_V01.xls	716910.554	3924211.048
2491630.619	1615856.146	3	KOA, Parcel 3	Projectile, 37mm, M54	JV, 2015	Projectile, 37mm, M54	Removed	MEC	0	FWDA_UXO_JV2015_V01.xls	716907.609	3924306.196
2491631.197	1615852.094	3	KOA, Parcel 3	Projectile, 37mm, M54	JV, 2015	Projectile, 37mm, M54	Removed	MEC	0	FWDA_UXO_JV2015_V01.xls	716907.824	3924304.967

Table B-3 UXO Data KOA

easting	northing	parcel	area	oemodint	dat_source	narrative	fin_disp	init_disp	depth_inch	oe_file_name	easting2	northing2
2491558.758	1615579.302	3	KOA, Parcel 3	Fuze, MK 149	JV, 2015	Fuze, MK 149	Removed	MEC	0	FWDA_UXO_JV2015_V01.xls	716888.417	3924221.138
2491558.501	1615583.266	3	KOA, Parcel 3	Projectile, 40mm, MK2	JV, 2015	Projectile, 40mm, MK2	Removed	MEC	0	FWDA_UXO_JV2015_V01.xls	716888.3	3924222.344
2491546.061	1615653.179	3	KOA, Parcel 3	Projectile, 105mm, M67, HEAT	JV, 2015	Projectile, 105mm, M67, HEAT	Removed	BIP	0	FWDA_UXO_JV2015_V01.xls	716883.827	3924243.525
2491450.53	1615673.666	3	KOA, Parcel 3	Fuze, MK 149	JV, 2015	Fuze, MK 149	Removed	MEC	0	FWDA_UXO_JV2015_V01.xls	716854.518	3924248.834
2491463.309	1615661.775	3	KOA, Parcel 3	Projectile, 37mm, M54	JV, 2015	Projectile, 37mm, M54	Removed	MEC	0	FWDA_UXO_JV2015_V01.xls	716858.528	3924245.336
2491459.845	1615659.232	3	KOA, Parcel 3	Projectile, 40mm, MK2	JV, 2015	Projectile, 40mm, MK2	Removed	MEC	0	FWDA_UXO_JV2015_V01.xls	716857.497	3924244.527
2491466.056	1615665.569	3	KOA, Parcel 3	Fuze, MK 149	JV, 2015	Fuze, MK 149	Removed	MEC	0	FWDA_UXO_JV2015_V01.xls	716859.328	3924246.519
2491463.341	1615670.402	3	KOA, Parcel 3	Fuze, Projectile, Variable Time, T73	JV, 2015	Fuze, Projectile, Variable Time, T73	Removed	BIP	0	FWDA_UXO_JV2015_V01.xls	716858.453	3924247.965
2490562.302	1618301.015	3	KOA, Parcel 3	Projectile, 37mm, M54	JV, 2015	Projectile, 37mm, M54	Removed	MEC	0	FWDA_UXO_JV2015_V01.xls	716558.196	3925040.721
2490563.105	1618296.804	3	KOA, Parcel 3	Projectile, 37mm, M54	JV, 2015	Projectile, 37mm, M54	Removed	MEC	0	FWDA_UXO_JV2015_V01.xls	716558.482	3925039.446
2490545.781	1618285.089	3	KOA, Parcel 3	Fuze, MK 149	JV, 2015	Fuze, MK 149	Removed	MEC	0	FWDA_UXO_JV2015_V01.xls	716553.318	3925035.707
2490588.265	1618279.683	3	KOA, Parcel 3	Projectile, 37mm, M54	JV, 2015	Projectile, 37mm, M54	Removed	MEC	0	FWDA_UXO_JV2015_V01.xls	716566.316	3925034.475
2490568.15	1618056.808	3	KOA, Parcel 3	Projectile, 40mm, MK2	JV, 2015	Projectile, 40mm, MK2	Removed	MEC	0	FWDA_UXO_JV2015_V01.xls	716562.365	3924966.367
2490563.774	1618067.342	3	KOA, Parcel 3	Projectile, 40mm, MK2	JV, 2015	Projectile, 40mm, MK2	Removed	MEC	0	FWDA_UXO_JV2015_V01.xls	716560.928	3924969.534
2490566.235	1618056.383	3	KOA, Parcel 3	Mine, Bounding, M2A1	JV, 2015	Mine, Bounding, M2A1	Removed	MEC	0	FWDA_UXO_JV2015_V01.xls	716561.785	3924966.219
2490584.057	1618061.423	3	KOA, Parcel 3	Projectile, 57mm, M86	JV, 2015	Projectile, 57mm, M86	Removed	MEC	0	FWDA_UXO_JV2015_V01.xls	716567.166	3924967.929
2490572.691	1618049.626	3	KOA, Parcel 3	Fuze, MK 149	JV, 2015	Fuze, MK 149	Removed	MEC	0	FWDA_UXO_JV2015_V01.xls	716563.818	3924964.223
2490570.119	1618062.106	3	KOA, Parcel 3	Projectile, 37mm, M54	JV, 2015	Projectile, 37mm, M54	Removed	MEC	0	FWDA_UXO_JV2015_V01.xls	716562.913	3924968.001
2491485.738	1616105.948	3	KOA, Parcel 3	Fuze, MK 149	JV, 2015	Fuze, MK 149	Removed	MEC	0	FWDA_UXO_JV2015_V01.xls	716861.022	3924380.897
2491451.415	1616383.699	3	KOA, Parcel 3	Projectile, 37mm, M54	JV, 2015	Projectile, 37mm, M54	Removed	MEC	0	FWDA_UXO_JV2015_V01.xls	716847.849	3924465.194
2491313.19	1616541.342	3	KOA, Parcel 3	Fuze, MK 149	JV, 2015	Fuze, MK 149	Removed	MEC	0	FWDA_UXO_JV2015_V01.xls	716804.191	3924511.878
2491312.863	1616540.86	3	KOA, Parcel 3	Fuze, MK 149	JV, 2015	Fuze, MK 149	Removed	MEC	0	FWDA_UXO_JV2015_V01.xls	716804.096	3924511.728
2491304.875	1616526.535	3	KOA, Parcel 3	Projectile, 37mm, M54	JV, 2015	Projectile, 37mm, M54	Removed	MEC	0	FWDA_UXO_JV2015_V01.xls	716801.802	3924507.285
2491386.735	1616105.775	3	KOA, Parcel 3	Fuze, MK 149	JV, 2015	Fuze, MK 149	Removed	MEC	0	FWDA_UXO_JV2015_V01.xls	716830.857	3924379.877
2491384.844	1616100.341	3	KOA, Parcel 3	Fuze, MK 149	JV, 2015	Fuze, MK 149	Removed	MEC	0	FWDA_UXO_JV2015_V01.xls	716830.334	3924378.202
2491351.82	1615582.074	3	KOA, Parcel 3	Fuze, Rocket, 3.5", M404	JV, 2015	Fuze, Rocket, 3.5", M404	Removed	MEC	0	FWDA_UXO_JV2015_V01.xls	716825.335	3924219.961
2491356.264	1615581.609	3	KOA, Parcel 3	Fuze, MK 149	JV, 2015	Fuze, MK 149	Removed	MEC	0	FWDA_UXO_JV2015_V01.xls	716826.694	3924219.863
2491342.088	1615581.309	3	KOA, Parcel 3	Projectile, 40mm, MK2	JV, 2015	Projectile, 40mm, MK2	Removed	MEC	0	FWDA_UXO_JV2015_V01.xls	716822.377	3924219.633
2491344.311	1615587.972	3	KOA, Parcel 3	Fuze, MK 149	JV, 2015	Fuze, MK 149	Removed	MEC	0	FWDA_UXO_JV2015_V01.xls	716822.989	3924221.685
2491351.427	1615577.662	3	KOA, Parcel 3	Projectile, 37mm, M54	JV, 2015	Projectile, 37mm, M54	Removed	MEC	0	FWDA_UXO_JV2015_V01.xls	716825.258	3924218.613
2491343.775	1615588.153	3	KOA, Parcel 3	Projectile, 37mm, M54	JV, 2015	Projectile, 37mm, M54	Removed	MEC	0	FWDA_UXO_JV2015_V01.xls	716822.824	3924221.735
2491257.871	1615554.95	3	KOA, Parcel 3	Projectile, 37mm, M54	JV, 2015	Projectile, 37mm, M54	Removed	MEC	0	FWDA_UXO_JV2015_V01.xls	716796.973	3924210.778
2491257.083	1615552.672	3	KOA, Parcel 3	Projectile, 37mm, M54	JV, 2015	Projectile, 37mm, M54	Removed	MEC	0	FWDA_UXO_JV2015_V01.xls	716796.755	3924210.076
2491258.324	1615553.496	3	KOA, Parcel 3	Mine, Bounding, M2A1	JV, 2015	Mine, Bounding, M2A1	Removed	MEC	0	FWDA_UXO_JV2015_V01.xls	716797.126	3924210.34
2491254.101	1615556.789	3	KOA, Parcel 3	Fuze, Projectile, Variable Time, T73	JV, 2015	Fuze, Projectile, Variable Time, T73	Removed	BIP	0	FWDA_UXO_JV2015_V01.xls	716795.807	3924211.302
2491265.771	1615566.808	3	KOA, Parcel 3	Fuze, Projectile, Variable Time, T73	JV, 2015	Fuze, Projectile, Variable Time, T73	Removed	BIP	0	FWDA_UXO_JV2015_V01.xls	716799.265	3924214.469
2491236.572	1615660.889	3	KOA, Parcel 3	Projectile, 37mm, M54	JV, 2015	Projectile, 37mm, M54	Removed	MEC	0	FWDA_UXO_JV2015_V01.xls	716789.448	3924242.85
2491256.035	1615573.887	3	KOA, Parcel 3	Projectile, 57mm, M86	JV, 2015	Projectile, 57mm, M86	Removed	BIP	0	FWDA_UXO_JV2015_V01.xls	716796.229	3924216.531
2491247.331	1615652.587	3	KOA, Parcel 3	Fuze, MK 149	JV, 2015	Fuze, MK 149	Removed	MEC	0	FWDA_UXO_JV2015_V01.xls	716792.808	3924240.426
2491247.86	1615651.176	3	KOA, Parcel 3	Fuze, MK 149	JV, 2015	Fuze, MK 149	Removed	MEC	0	FWDA_UXO_JV2015_V01.xls	716792.983	3924240.001
2491247.195	1615651.421	3	KOA, Parcel 3	Fuze, Point Detonating, M503A1	JV, 2015	Fuze, Point Detonating, M503A1	Removed	MEC	0	FWDA_UXO_JV2015_V01.xls	716792.778	3924240.069
2491240.136	1615658.416	3	KOA, Parcel 3	Projectile, 37mm, M54	JV, 2015	Projectile, 37mm, M54	Removed	MEC	0	FWDA_UXO_JV2015_V01.xls	716790.558	3924242.132
2491238.876	1615653.718	3	KOA, Parcel 3	Fuze, MK 149	JV, 2015	Fuze, MK 149	Removed	MEC	0	FWDA_UXO_JV2015_V01.xls	716790.22	3924240.688
2491242.06	1615655.83	3	KOA, Parcel 3	Fuze, MK 149	JV, 2015	Fuze, MK 149	Removed	MEC	0	FWDA_UXO_JV2015_V01.xls	716791.17	3924241.362
2491244.429	1615654.116	3	KOA, Parcel 3	Fuze, MK 149	JV, 2015	Fuze, MK 149	Removed	MEC	0	FWDA_UXO_JV2015_V01.xls	716791.908	3924240.863
2491244.566	1615654.178	3	KOA, Parcel 3	Mine, Bounding, M2A1	JV, 2015	Mine, Bounding, M2A1	Removed	MEC	0	FWDA_UXO_JV2015_V01.xls	716791.95	3924240.884
2491236.202	1615672.405	3	KOA, Parcel 3	Projectile, 37mm, M54	JV, 2015	Projectile, 37mm, M54	Removed	MEC	0	FWDA_UXO_JV2015_V01.xls	716789.223	3924246.356
2491159.285	1615745.244	3	KOA, Parcel 3	Fuze, MK 149	JV, 2015	Fuze, MK 149	Removed	MEC	0	FWDA_UXO_JV2015_V01.xls	716765.074	3924267.799
2491159.397	1615740.634	3	KOA, Parcel 3	Fuze, MK 149	JV, 2015	Fuze, MK 149	Removed	MEC	0	FWDA_UXO_JV2015_V01.xls	716765.153	3924266.395
2491159.107	1615744.124	3	KOA, Parcel 3	Fuze, MK 149	JV, 2015	Fuze, MK 149	Removed	MEC	0	FWDA_UXO_JV2015_V01.xls	716765.031	3924267.456
2491161.399	1615746.223	3	KOA, Parcel 3	Fuze, MK 149	JV, 2015	Fuze, MK 149	Removed	MEC	0	FWDA_UXO_JV2015_V01.xls	716765.709	3924268.118
2491163.424	1615744.67	3	KOA, Parcel 3	Motor, Rocket, M28	JV, 2015	Motor, Rocket, M28	Removed	MEC	0	FWDA_UXO_JV2015_V01.xls	716766.341	3924267.664
2490547.969	1618044.117	3	KOA, Parcel 3	Projectile, 37mm, M54	JV, 2015	Projectile, 37mm, M54	Removed	MEC	0	FWDA_UXO_JV2015_V01.xls	716556.339	3924962.303
2490553.118	1618042.316	3	KOA, Parcel 3	Projectile, 37mm, M54	JV, 2015	Projectile, 37mm, M54	Removed	MEC	0	FWDA_UXO_JV2015_V01.xls	716557.926	3924961.805
2490554.447	1618045.115	3	KOA, Parcel 3	Projectile, 40mm	JV, 2015	Projectile, 40mm	Removed	MEC	0	FWDA_UXO_JV2015_V01.xls	716558.303	3924962.67

Table B-3 UXO Data KOA

easting	northing	parcel	area	oemodint	dat_source	narrative	fin_disp	init_disp	depth_inch	oe_file_name	easting2	northing2
2490555.84	1618028.493	3	KOA, Parcel 3	Projectile, 37mm, M54	JV, 2015	Projectile, 37mm, M54	Removed	MEC	0	FWDA_UXO_JV2015_V01.xls	716558.89	3924957.619
2491183.074	1615852.903	3	KOA, Parcel 3	Fuze, MK 149	JV, 2015	Fuze, MK 149	Removed	MEC	0	FWDA_UXO_JV2015_V01.xls	716771.271	3924300.835
2491182.395	1615852.449	3	KOA, Parcel 3	Fuze, MK 149	JV, 2015	Fuze, MK 149	Removed	MEC	0	FWDA_UXO_JV2015_V01.xls	716771.068	3924300.69
2491183.351	1615854.929	3	KOA, Parcel 3	Fuze, MK 149	JV, 2015	Fuze, MK 149	Removed	MEC	0	FWDA_UXO_JV2015_V01.xls	716771.336	3924301.455
2491157.651	1615976.803	3	KOA, Parcel 3	Fuze, MK 149	JV, 2015	Fuze, MK 149	Removed	MEC	0	FWDA_UXO_JV2015_V01.xls	716762.314	3924338.34
2491044.415	1615953.856	3	KOA, Parcel 3	Submunition, 4 lb. Frag Bomb, M83	JV, 2015	Submunition, 4 lb. Frag Bomb, M83	Removed	BIP	0	FWDA_UXO_JV2015_V01.xls	716728.034	3924330.241
2491162.236	1615967.469	3	KOA, Parcel 3	Projectile, 40mm, MK2	JV, 2015	Projectile, 40mm, MK2	Removed	MEC	0	FWDA_UXO_JV2015_V01.xls	716763.802	3924335.541
2491073.455	1615982.932	3	KOA, Parcel 3	Submunition, 4 lb. Frag Bomb, M83	JV, 2015	Submunition, 4 lb. Frag Bomb, M83	Removed	BIP	0	FWDA_UXO_JV2015_V01.xls	716736.599	3924339.385
2491166.626	1615981.34	3	KOA, Parcel 3	Bomb, Frag 20 lb., AN/M41	JV, 2015	Bomb, Frag 20 lb., AN/M41	Removed	MEC	0	FWDA_UXO_JV2015_V01.xls	716765.004	3924339.81
2491176.414	1615992.734	3	KOA, Parcel 3	Projectile, 37mm, M54	JV, 2015	Projectile, 37mm, M54	Removed	MEC	0	FWDA_UXO_JV2015_V01.xls	716767.875	3924343.377
2490986.691	1616042.919	3	KOA, Parcel 3	Fuze, MK 149	JV, 2015	Fuze, MK 149	Removed	MEC	0	FWDA_UXO_JV2015_V01.xls	716709.575	3924356.815
2490981.473	1616038.806	3	KOA, Parcel 3	Fuze, MK 149	JV, 2015	Fuze, MK 149	Removed	MEC	0	FWDA_UXO_JV2015_V01.xls	716708.026	3924355.511
2490977.497	1616044.11	3	KOA, Parcel 3	Submunition, 4 lb. Frag Bomb, M83	JV, 2015	Submunition, 4 lb. Frag Bomb, M83	Removed	MEC	0	FWDA_UXO_JV2015_V01.xls	716706.762	3924357.088
2490985.949	1616040.137	3	KOA, Parcel 3	Projectile, 37mm, M54	JV, 2015	Projectile, 37mm, M54	Removed	MEC	0	FWDA_UXO_JV2015_V01.xls	716709.376	3924355.96
2490994.304	1616033.949	3	KOA, Parcel 3	Fuze, MK 149	JV, 2015	Fuze, MK 149	Removed	MEC	0	FWDA_UXO_JV2015_V01.xls	716711.983	3924354.156
2490990.25	1616038.854	3	KOA, Parcel 3	Projectile, 40mm, MK2	JV, 2015	Projectile, 40mm, MK2	Removed	MEC	0	FWDA_UXO_JV2015_V01.xls	716710.7	3924355.611
2490939.895	1616092.755	3	KOA, Parcel 3	Submunition, 4 lb. Frag Bomb, M83	JV, 2015	Submunition, 4 lb. Frag Bomb, M83	Removed	BIP	0	FWDA_UXO_JV2015_V01.xls	716694.829	3924371.543
2490938.281	1616100.233	3	KOA, Parcel 3	Submunition, 4 lb. Frag Bomb, M83	JV, 2015	Submunition, 4 lb. Frag Bomb, M83	Removed	BIP	0	FWDA_UXO_JV2015_V01.xls	716694.265	3924373.806
2490949.495	1616138.31	3	KOA, Parcel 3	Projectile, 37mm, M54	JV, 2015	Projectile, 37mm, M54	Removed	MEC	0	FWDA_UXO_JV2015_V01.xls	716697.309	3924385.518
2490945.173	1616134.383	3	KOA, Parcel 3	Fuze, MK 149	JV, 2015	Fuze, MK 149	Removed	MEC	0	FWDA_UXO_JV2015_V01.xls	716696.031	3924384.279
2490946.129	1616135.693	3	KOA, Parcel 3	Fuze, MK 149	JV, 2015	Fuze, MK 149	Removed	MEC	0	FWDA_UXO_JV2015_V01.xls	716696.309	3924384.688
2490937.694	1616135.458	3	KOA, Parcel 3	Fuze, MK 149	JV, 2015	Fuze, MK 149	Removed	MEC	0	FWDA_UXO_JV2015_V01.xls	716693.742	3924384.534
2490946.705	1616132.16	3	KOA, Parcel 3	Fuze, MK 149	JV, 2015	Fuze, MK 149	Removed	MEC	0	FWDA_UXO_JV2015_V01.xls	716696.519	3924383.617
2490948.594	1616141.198	3	KOA, Parcel 3	Fuze, MK 149	JV, 2015	Fuze, MK 149	Removed	MEC	0	FWDA_UXO_JV2015_V01.xls	716697.007	3924386.389
2490933.975	1616258.273	3	KOA, Parcel 3	Fuze, MK 149	JV, 2015	Fuze, MK 149	Removed	MEC	0	FWDA_UXO_JV2015_V01.xls	716691.408	3924421.92
2491274.01	1616176.736	3	KOA, Parcel 3	Projectile, 37mm, M54	JV, 2015	Projectile, 37mm, M54	Removed	MEC	0	FWDA_UXO_JV2015_V01.xls	716795.815	3924400.397
2490935.864	1616257.27	3	KOA, Parcel 3	Projectile, 40mm, MK2	JV, 2015	Projectile, 40mm, MK2	Removed	MEC	0	FWDA_UXO_JV2015_V01.xls	716691.994	3924421.632
2490938.383	1616257.584	3	KOA, Parcel 3	Projectile, 75mm, WP	JV, 2015	Projectile, 75mm, WP	Removed	MEC	0	FWDA_UXO_JV2015_V01.xls	716692.758	3924421.753
2490935.483	1616252.127	3	KOA, Parcel 3	Fuze, MK 149	JV, 2015	Fuze, MK 149	Removed	MEC	0	FWDA_UXO_JV2015_V01.xls	716691.928	3924420.062
2490936.43	1616264.762	3	KOA, Parcel 3	Fuze, MK 149	JV, 2015	Fuze, MK 149	Removed	MEC	0	FWDA_UXO_JV2015_V01.xls	716692.093	3924423.921
2490909.584	1616381.968	3	KOA, Parcel 3	Submunition, 4 lb. Frag Bomb, M83	JV, 2015	Submunition, 4 lb. Frag Bomb, M83	Removed	BIP	0	FWDA_UXO_JV2015_V01.xls	716682.768	3924459.372
2490917.554	1616366.138	3	KOA, Parcel 3	Projectile, 37mm, M54	JV, 2015	Projectile, 37mm, M54	Removed	MEC	0	FWDA_UXO_JV2015_V01.xls	716685.351	3924454.626
2490919.53	1616366.619	3	KOA, Parcel 3	Projectile, 37mm, M54	JV, 2015	Projectile, 37mm, M54	Removed	MEC	0	FWDA_UXO_JV2015_V01.xls	716685.948	3924454.792
2491056.926	1616363.443	3	KOA, Parcel 3	Submunition, 4 lb. Frag Bomb, M83	JV, 2015	Submunition, 4 lb. Frag Bomb, M83	Removed	BIP	0	FWDA_UXO_JV2015_V01.xls	716727.844	3924455.167
2491063.155	1616358.226	3	KOA, Parcel 3	Fuze, MK 149	JV, 2015	Fuze, MK 149	Removed	MEC	0	FWDA_UXO_JV2015_V01.xls	716729.793	3924453.638
2491064.411	1616352.879	3	KOA, Parcel 3	Fuze, MK 149	JV, 2015	Fuze, MK 149	Removed	MEC	0	FWDA_UXO_JV2015_V01.xls	716730.228	3924452.021
2491061.108	1616363.909	3	KOA, Parcel 3	Fuze, MK 149	JV, 2015	Fuze, MK 149	Removed	MEC	0	FWDA_UXO_JV2015_V01.xls	716729.114	3924455.35
2490922.505	1616361.109	3	KOA, Parcel 3	Projectile, 37mm, M54	JV, 2015	Projectile, 37mm, M54	Removed	MEC	0	FWDA_UXO_JV2015_V01.xls	716686.908	3924453.142
2490922.917	1616359.823	3	KOA, Parcel 3	Projectile, 40mm, MK2	JV, 2015	Projectile, 40mm, MK2	Removed	MEC	0	FWDA_UXO_JV2015_V01.xls	716687.047	3924452.754
2490926.885	1616356.507	3	KOA, Parcel 3	Projectile, 40mm, MK2	JV, 2015	Projectile, 40mm, MK2	Removed	MEC	0	FWDA_UXO_JV2015_V01.xls	716688.288	3924451.783
2491188.107	1616301.818	3	KOA, Parcel 3	Projectile, 37mm, M54	JV, 2015	Projectile, 37mm, M54	Removed	MEC	0	FWDA_UXO_JV2015_V01.xls	716768.418	3924437.671
2491186.504	1616297.6	3	KOA, Parcel 3	Projectile, 37mm, M54	JV, 2015	Projectile, 37mm, M54	Removed	MEC	0	FWDA_UXO_JV2015_V01.xls	716767.971	3924436.37
2491184.204	1616293.657	3	KOA, Parcel 3	Projectile, 37mm, M54	JV, 2015	Projectile, 37mm, M54	Removed	MEC	0	FWDA_UXO_JV2015_V01.xls	716767.309	3924435.146
2491184.889	1616283.274	3	KOA, Parcel 3	Fuze, MK 149	JV, 2015	Fuze, MK 149	Removed	MEC	0	FWDA_UXO_JV2015_V01.xls	716767.619	3924431.989
2491005.593	1616450.152	3	KOA, Parcel 3	Fuze, MK 149	JV, 2015	Fuze, MK 149	Removed	MEC	0	FWDA_UXO_JV2015_V01.xls	716711.356	3924481.086
2491029.914	1616450.978	3	KOA, Parcel 3	Fuze, MK 149	JV, 2015	Fuze, MK 149	Removed	MEC	0	FWDA_UXO_JV2015_V01.xls	716718.758	3924481.575
2491028.841	1616460.018	3	KOA, Parcel 3	Projectile, 37mm, M54	JV, 2015	Projectile, 37mm, M54	Removed	MEC	0	FWDA_UXO_JV2015_V01.xls	716718.343	3924484.319
2491027.424	1616456.209	3	KOA, Parcel 3	Projectile, 75mm, WP	JV, 2015	Projectile, 75mm, WP	Removed	MEC	0	FWDA_UXO_JV2015_V01.xls	716717.949	3924483.145
2491031.647	1616453.656	3	KOA, Parcel 3	Fuze, MK 149	JV, 2015	Fuze, MK 149	Removed	MEC	0	FWDA_UXO_JV2015_V01.xls	716719.26	3924482.408
2491028.758	1616457.279	3	KOA, Parcel 3	Fuze, MK 149	JV, 2015	Fuze, MK 149	Removed	MEC	0	FWDA_UXO_JV2015_V01.xls	716718.345	3924483.484
2491030.107	1616451.884	3	KOA, Parcel 3	Projectile, 37mm, M54	JV, 2015	Projectile, 37mm, M54	Removed	MEC	0	FWDA_UXO_JV2015_V01.xls	716718.808	3924481.853
2491034.462	1616448.578	3	KOA, Parcel 3	Projectile, 57mm, M86	JV, 2015	Projectile, 57mm, M86	Removed	MEC	0	FWDA_UXO_JV2015_V01.xls	716720.168	3924480.888
2491027.552	1616560.248	3	KOA, Parcel 3	Submunition, 4 lb. Frag Bomb, M83	JV, 2015	Submunition, 4 lb. Frag Bomb, M83	Removed	BIP	0	FWDA_UXO_JV2015_V01.xls	716716.971	3924514.847
2491026.897	1616556.228	3	KOA, Parcel 3	Fuze, MK 149	JV, 2015	Fuze, MK 149	Removed	MEC	0	FWDA_UXO_JV2015_V01.xls	716716.811	3924513.616
2491027.292	1616562.826	3	KOA, Parcel 3	Mine, Bounding, M2A1	JV, 2015	Mine, Bounding, M2A1	Removed	MEC	0	FWDA_UXO_JV2015_V01.xls	716716.867	3924515.63

Table B-3 UXO Data KOA

easting	northing	parcel	area	oemodint	dat_source	narrative	fin_disp	init_disp	depth_inch	oe_file_name	easting2	northing2
2491027.181	1616556.021	3	KOA, Parcel 3	Fuze, MK 149	JV, 2015	Fuze, MK 149	Removed	MEC	0	FWDA_UXO_JV2015_V01.xls	716716.899	3924513.556
2490626.583	1615566.105	3	KOA, Parcel 3	Fuze, MK 149	JV, 2015	Fuze, MK 149	Removed	MEC	0	FWDA_UXO_JV2015_V01.xls	716604.508	3924208.009
2490619.777	1615562.187	3	KOA, Parcel 3	Fuze, MK 149	JV, 2015	Fuze, MK 149	Removed	MEC	0	FWDA_UXO_JV2015_V01.xls	716602.472	3924206.749
2490619.306	1615560.093	3	KOA, Parcel 3	Projectile, 40mm, MK2	JV, 2015	Projectile, 40mm, MK2	Removed	MEC	0	FWDA_UXO_JV2015_V01.xls	716602.349	3924206.106
2490620.55	1615560.765	3	KOA, Parcel 3	Fuze, Projectile, Variable Time, T73	JV, 2015	Fuze, Projectile, Variable Time, T73	Removed	MEC	0	FWDA_UXO_JV2015_V01.xls	716602.722	3924206.323
2490676.064	1615539.153	3	KOA, Parcel 3	Submunition, 4 lb. Frag Bomb, M83	JV, 2015	Submunition, 4 lb. Frag Bomb, M83	Removed	BIP	0	FWDA_UXO_JV2015_V01.xls	716619.848	3924200.28
2490625.704	1615571.401	3	KOA, Parcel 3	Projectile, 37mm, M54	JV, 2015	Projectile, 37mm, M54	Removed	MEC	0	FWDA_UXO_JV2015_V01.xls	716604.188	3924209.614
2490625.41	1615564.923	3	KOA, Parcel 3	Fuze, MK 149	JV, 2015	Fuze, MK 149	Removed	MEC	0	FWDA_UXO_JV2015_V01.xls	716604.162	3924207.637
2490622.451	1615564.374	3	KOA, Parcel 3	Fuze, MK 149	JV, 2015	Fuze, MK 149	Removed	MEC	0	FWDA_UXO_JV2015_V01.xls	716603.266	3924207.441
2490856.367	1618104.807	3	KOA, Parcel 3	Mine, Bounding, M2A1	JV, 2015	Mine, Bounding, M2A1	Removed	MEC	0	FWDA_UXO_JV2015_V01.xls	716649.717	3924983.809
2490728.523	1615648.098	3	KOA, Parcel 3	Fuze, Projectile, Variable Time, T73	JV, 2015	Fuze, Projectile, Variable Time, T73	Removed	BIP	0	FWDA_UXO_JV2015_V01.xls	716634.768	3924233.989
2490743.907	1615640.097	3	KOA, Parcel 3	Fuze, Projectile, Variable Time, T73	JV, 2015	Fuze, Projectile, Variable Time, T73	Removed	BIP	0	FWDA_UXO_JV2015_V01.xls	716639.534	3924231.701
2490771.732	1615683.33	3	KOA, Parcel 3	Fuze, MK 149	JV, 2015	Fuze, MK 149	Removed	MEC	0	FWDA_UXO_JV2015_V01.xls	716647.59	3924245.146
2490773.264	1615677.913	3	KOA, Parcel 3	Fuze, MK 149	JV, 2015	Fuze, MK 149	Removed	MEC	0	FWDA_UXO_JV2015_V01.xls	716648.11	3924243.511
2490768.046	1615678.187	3	KOA, Parcel 3	Fuze, MK 149	JV, 2015	Fuze, MK 149	Removed	MEC	0	FWDA_UXO_JV2015_V01.xls	716646.517	3924243.543
2490771.603	1615670.559	3	KOA, Parcel 3	Fuze, MK 149	JV, 2015	Fuze, MK 149	Removed	MEC	0	FWDA_UXO_JV2015_V01.xls	716647.675	3924241.254
2490773.488	1615680.477	3	KOA, Parcel 3	Fuze, MK 149	JV, 2015	Fuze, MK 149	Removed	MEC	0	FWDA_UXO_JV2015_V01.xls	716648.153	3924244.294
2490770.279	1615677.806	3	KOA, Parcel 3	Fuze, MK 149	JV, 2015	Fuze, MK 149	Removed	MEC	0	FWDA_UXO_JV2015_V01.xls	716647.201	3924243.449
2490767.958	1615673.096	3	KOA, Parcel 3	Fuze, Projectile, Variable Time, T73	JV, 2015	Fuze, Projectile, Variable Time, T73	Removed	MEC	0	FWDA_UXO_JV2015_V01.xls	716646.54	3924241.991
2490772.899	1615660.592	3	KOA, Parcel 3	Mortar, 60mm, M49	JV, 2015	Mortar, 60mm, M49	Removed	MEC	0	FWDA_UXO_JV2015_V01.xls	716648.168	3924238.229
2490770.714	1615671.416	3	KOA, Parcel 3	Fuze, MK 149	JV, 2015	Fuze, MK 149	Removed	MEC	0	FWDA_UXO_JV2015_V01.xls	716647.396	3924241.506
2490844.964	1615740.02	3	KOA, Parcel 3	Submunition, 4 lb. Frag Bomb, M83	JV, 2015	Submunition, 4 lb. Frag Bomb, M83	Removed	BIP	0	FWDA_UXO_JV2015_V01.xls	716669.35	3924263.136
2490823.147	1615746.749	3	KOA, Parcel 3	Fuze, Projectile, Variable Time, T73	JV, 2015	Fuze, Projectile, Variable Time, T73	Removed	MEC	0	FWDA_UXO_JV2015_V01.xls	716662.637	3924264.973
2490822.15	1615749.242	3	KOA, Parcel 3	Bomb, Frag 20 lb., AN/M41	JV, 2015	Bomb, Frag 20 lb., AN/M41	Removed	MEC	0	FWDA_UXO_JV2015_V01.xls	716662.308	3924265.723
2490739.781	1615741.594	3	KOA, Parcel 3	Submunition, 4 lb. Frag Bomb, M83	JV, 2015	Submunition, 4 lb. Frag Bomb, M83	Removed	BIP	0	FWDA_UXO_JV2015_V01.xls	716637.285	3924262.587
2490751.08	1615750.491	3	KOA, Parcel 3	Fuze, Projectile, Variable Time, T73	JV, 2015	Fuze, Projectile, Variable Time, T73	Removed	MEC	0	FWDA_UXO_JV2015_V01.xls	716640.641	3924265.409
2490747.494	1615754.74	3	KOA, Parcel 3	Fuze, MK 149	JV, 2015	Fuze, MK 149	Removed	MEC	0	FWDA_UXO_JV2015_V01.xls	716639.507	3924266.668
2490742.057	1615754.312	3	KOA, Parcel 3	Submunition, 4 lb. Frag Bomb, M83	JV, 2015	Submunition, 4 lb. Frag Bomb, M83	Removed	MEC	0	FWDA_UXO_JV2015_V01.xls	716637.854	3924266.485
2490757.395	1615752.299	3	KOA, Parcel 3	Fuze, Projectile, Variable Time, T73	JV, 2015	Fuze, Projectile, Variable Time, T73	Removed	BIP	0	FWDA_UXO_JV2015_V01.xls	716642.547	3924266.021
2490858.914	1615787.862	3	KOA, Parcel 3	Projectile, 105mm, M67, HEAT	JV, 2015	Projectile, 105mm, M67, HEAT	Removed	BIP	0	FWDA_UXO_JV2015_V01.xls	716673.133	3924277.85
2490758.869	1615788.272	3	KOA, Parcel 3	Fuze, MK 149	JV, 2015	Fuze, MK 149	Removed	MEC	0	FWDA_UXO_JV2015_V01.xls	716642.645	3924276.997
2490754.146	1615774.142	3	KOA, Parcel 3	Fuze, MK 149	JV, 2015	Fuze, MK 149	Removed	MEC	0	FWDA_UXO_JV2015_V01.xls	716641.344	3924272.645
2490734.294	1615863.848	3	KOA, Parcel 3	Fuze, MK 149	JV, 2015	Fuze, MK 149	Removed	MEC	0	FWDA_UXO_JV2015_V01.xls	716634.418	3924299.785
2490738.299	1615866.459	3	KOA, Parcel 3	Fuze, MK 149	JV, 2015	Fuze, MK 149	Removed	MEC	0	FWDA_UXO_JV2015_V01.xls	716635.613	3924300.62
2490737.863	1615866.583	3	KOA, Parcel 3	Fuze, MK 149	JV, 2015	Fuze, MK 149	Removed	MEC	0	FWDA_UXO_JV2015_V01.xls	716635.479	3924300.653
2490740.664	1615873.793	3	KOA, Parcel 3	Bomb, Frag, 20lb., AN/M41A1	JV, 2015	Bomb, Frag, 20lb., AN/M41A1	Removed	MEC	0	FWDA_UXO_JV2015_V01.xls	716636.262	3924302.878
2490725.024	1615976.97	3	KOA, Parcel 3	M2A1 Bounding Mine	JV, 2015	M2A1 Bounding Mine	Removed	MEC	0	FWDA_UXO_JV2015_V01.xls	716630.489	3924334.164
2490719.65	1615977.834	3	KOA, Parcel 3	Projectile, 37mm, M54	JV, 2015	Projectile, 37mm, M54	Removed	MEC	0	FWDA_UXO_JV2015_V01.xls	716628.843	3924334.374
2490720.22	1615964.359	3	KOA, Parcel 3	M2A1 Bounding Mine	JV, 2015	M2A1 Bounding Mine	Removed	MEC	0	FWDA_UXO_JV2015_V01.xls	716629.148	3924330.274
2490718.719	1615966.894	3	KOA, Parcel 3	MK149 Fuze, PD	JV, 2015	MK149 Fuze, PD	Removed	MEC	0	FWDA_UXO_JV2015_V01.xls	716628.666	3924331.032
2490714.319	1615968.946	3	KOA, Parcel 3	M2A1 Bounding Mine	JV, 2015	M2A1 Bounding Mine	Removed	MEC	0	FWDA_UXO_JV2015_V01.xls	716627.305	3924331.614
2490668.565	1616035.161	3	KOA, Parcel 3	Submunition, 4 lb. Frag Bomb, M83	JV, 2015	Submunition, 4 lb. Frag Bomb, M83	Removed	BIP	0	FWDA_UXO_JV2015_V01.xls	716612.717	3924351.343
2490665.976	1616041.282	3	KOA, Parcel 3	Fuze, Rocket, 3.5", M404	JV, 2015	Fuze, Rocket, 3.5", M404	Removed	BIP	0	FWDA_UXO_JV2015_V01.xls	716611.868	3924353.183
2490737.087	1616098.675	3	KOA, Parcel 3	Projectile, 37mm, M54	JV, 2015	Projectile, 37mm, M54	Removed	MEC	0	FWDA_UXO_JV2015_V01.xls	716632.975	3924371.365
2490737.163	1616093.235	3	KOA, Parcel 3	Fuze, MK 149	JV, 2015	Fuze, MK 149	Removed	MEC	0	FWDA_UXO_JV2015_V01.xls	716633.051	3924369.709
2490738.43	1616091.734	3	KOA, Parcel 3	Fuze, MK 149	JV, 2015	Fuze, MK 149	Removed	MEC	0	FWDA_UXO_JV2015_V01.xls	716633.452	3924369.264
2490742.723	1616095.305	3	KOA, Parcel 3	Fuze, M503A1	JV, 2015	Fuze, M503A1	Removed	MEC	0	FWDA_UXO_JV2015_V01.xls	716634.725	3924370.394
2489423.053	1612859.994	3	KOA, Parcel 3	Submunition, 4 lb. Frag Bomb, M83	JV, 2015	Submunition, 4 lb. Frag Bomb, M83	Removed	MEC	0	FWDA_UXO_JV2015_V01.xls	716264.225	3923371.686
2489428.294	1612859.815	3	KOA, Parcel 3	Projectile, 40mm, MK2	JV, 2015	Projectile, 40mm, MK2	Removed	MEC	0	FWDA_UXO_JV2015_V01.xls	716265.824	3923371.683
2491183.074	1615852.903	3	KOA, Parcel 3	Mine, Bounding, M2A1	JV, 2015	Mine, Bounding, M2A1	Removed	MEC	0	FWDA_UXO_JV2015_V01.xls	716771.271	3924300.835
2490114.314	1608588.637	3	KOA, Parcel 3	Projectile, 37mm, M54	JV, 2015	Projectile, 37mm, M54	Removed	MEC	0	FWDA_UXO_JV2015_V01.xls	716516.576	3922076.937
2489941.057	1609270.063	3	KOA, Parcel 3	Fuze, M66	JV, 2015	Fuze, M66	Removed	MEC	0	FWDA_UXO_JV2015_V01.xls	716457.129	3922282.878
2489730.345	1609680.382	3	KOA, Parcel 3	Fuze, MK 149	JV, 2015	Fuze, MK 149	Removed	MEC	0	FWDA_UXO_JV2015_V01.xls	716388.917	3922405.846
2489708.126	1609878.162	3	KOA, Parcel 3	Projectile, 40mm, MK2	JV, 2015	Projectile, 40mm, MK2	Removed	MEC	0	FWDA_UXO_JV2015_V01.xls	716380.215	3922465.894
2491587.217	1619267.495	3	KOA, Parcel 3	Fuze, MK 149	JV, 2015	Fuze, MK 149	Removed	MEC	0	FWDA_UXO_JV2015_V01.xls	716861.047	3925345.229

Table B-3 UXO Data KOA

easting	northing	parcel	area	oemodint	dat_source	narrative	fin_disp	init_disp	depth_inch	oe_file_name	easting2	northing2
2487732.601	1609876.387	3	KOA, Parcel 3	Submunition, 4 lb. Frag Bomb, M83	JV, 2015	Submunition, 4 lb. Frag Bomb, M83	Removed	BIP	0	FWDA_UXO_JV2015_V01.xls	715778.282	3922446.058
2488403.436	1609855.122	3	KOA, Parcel 3	Fuze, Projectile, Variable Time, T73	JV, 2015	Fuze, Projectile, Variable Time, T73	Removed	BIP	0	FWDA_UXO_JV2015_V01.xls	715982.895	3922446.131
2487231.073	1609951.074	3	KOA, Parcel 3	Fuze, Projectile, Variable Time, T73	JV, 2015	Fuze, Projectile, Variable Time, T73	Removed	BIP	0	FWDA_UXO_JV2015_V01.xls	715624.735	3922463.917
2490861.389	1616382.003	3	KOA, Parcel 3	Projectile, 40mm, MK2	JV, 2015	Projectile, 40mm, MK2	Removed	MEC	0	FWDA_UXO_JV2015_V01.xls	716668.082	3924458.912
2490725.853	1616351.624	3	KOA, Parcel 3	Projectile, 57mm, M86	JV, 2015	Projectile, 57mm, M86	Removed	BIP	0	FWDA_UXO_JV2015_V01.xls	716627.08	3924448.331
2490860.227	1616380.799	3	KOA, Parcel 3	Fuze, MK 149	JV, 2015	Fuze, MK 149	Removed	MEC	0	FWDA_UXO_JV2015_V01.xls	716667.74	3924458.533
2490747.368	1616470.301	3	KOA, Parcel 3	Projectile, 37mm, M54	JV, 2015	Projectile, 37mm, M54	Removed	MEC	0	FWDA_UXO_JV2015_V01.xls	716632.476	3924484.702
2490770.442	1616574.586	3	KOA, Parcel 3	Fuze, MK 149	JV, 2015	Fuze, MK 149	Removed	MEC	0	FWDA_UXO_JV2015_V01.xls	716638.488	3924516.704
2490773.862	1616572.918	3	KOA, Parcel 3	Fuze, MK 149	JV, 2015	Fuze, MK 149	Removed	MEC	0	FWDA_UXO_JV2015_V01.xls	716639.547	3924516.229
2490771.259	1616567.81	3	KOA, Parcel 3	Fuze, MK 149	JV, 2015	Fuze, MK 149	Removed	MEC	0	FWDA_UXO_JV2015_V01.xls	716638.803	3924514.647
2490777.872	1616579.013	3	KOA, Parcel 3	Fuze, M66	JV, 2015	Fuze, M66	Removed	MEC	0	FWDA_UXO_JV2015_V01.xls	716640.709	3924518.125
2490765.697	1616567.851	3	KOA, Parcel 3	Fuze, MK 149	JV, 2015	Fuze, MK 149	Removed	MEC	0	FWDA_UXO_JV2015_V01.xls	716637.108	3924514.605
2490754.643	1616531.352	3	KOA, Parcel 3	Submunition, 4 lb. Frag Bomb, M83	JV, 2015	Submunition, 4 lb. Frag Bomb, M83	Removed	BIP	0	FWDA_UXO_JV2015_V01.xls	716634.097	3924503.376
2489368.255	1612603.465	3	KOA, Parcel 3	Projectile, 75mm, WP, M64	JV, 2015	Projectile, 75mm, WP, M64	Removed	MEC	0	FWDA_UXO_JV2015_V01.xls	716250.034	3923292.986
2489266.589	1612524.214	3	KOA, Parcel 3	Fuze, XM766	JV, 2015	Fuze, XM766	Removed	MEC	0	FWDA_UXO_JV2015_V01.xls	716219.83	3923267.844
2489270.045	1612530.449	3	KOA, Parcel 3	Submunition, BLU 4, Component	JV, 2015	Submunition, BLU 4, Component	Removed	MEC	0	FWDA_UXO_JV2015_V01.xls	716220.822	3923269.778
2489265.881	1612531.743	3	KOA, Parcel 3	Submunition, BLU 4, Component	JV, 2015	Submunition, BLU 4, Component	Removed	MEC	0	FWDA_UXO_JV2015_V01.xls	716219.541	3923270.132
2489266.93	1612528.55	3	KOA, Parcel 3	Submunition, BLU 4, Component	JV, 2015	Submunition, BLU 4, Component	Removed	MEC	0	FWDA_UXO_JV2015_V01.xls	716219.892	3923269.169
2489266.386	1612532.957	3	KOA, Parcel 3	Submunition, BLU 4, Component	JV, 2015	Submunition, BLU 4, Component	Removed	MEC	0	FWDA_UXO_JV2015_V01.xls	716219.683	3923270.506
2489110.256	1612564.428	3	KOA, Parcel 3	Submunition, 4 lb. Frag Bomb, M83	JV, 2015	Submunition, 4 lb. Frag Bomb, M83	Removed	BIP	0	FWDA_UXO_JV2015_V01.xls	716171.802	3923278.571
2489231.347	1612696.53	3	KOA, Parcel 3	Submunition, BLU 4, Component	JV, 2015	Submunition, BLU 4, Component	Removed	MEC	0	FWDA_UXO_JV2015_V01.xls	716207.408	3923320.006
2489228.163	1612702.018	3	KOA, Parcel 3	Submunition, BLU 4, Component	JV, 2015	Submunition, BLU 4, Component	Removed	MEC	0	FWDA_UXO_JV2015_V01.xls	716206.385	3923321.647
2489239.565	1612679.325	3	KOA, Parcel 3	Submunition, BLU 4, Component	JV, 2015	Submunition, BLU 4, Component	Removed	MEC	0	FWDA_UXO_JV2015_V01.xls	716210.08	3923314.843
2489220.222	1612709.745	3	KOA, Parcel 3	Submunition, BLU 4, Component	JV, 2015	Submunition, BLU 4, Component	Removed	MEC	0	FWDA_UXO_JV2015_V01.xls	716203.889	3923323.923
2489233.748	1612698.318	3	KOA, Parcel 3	Submunition, BLU 4, Component	JV, 2015	Submunition, BLU 4, Component	Removed	MEC	0	FWDA_UXO_JV2015_V01.xls	716208.122	3923320.574
2489127.085	1612758.78	3	KOA, Parcel 3	Submunition, 4 lb. Frag Bomb, M83	JV, 2015	Submunition, 4 lb. Frag Bomb, M83	Removed	BIP	0	FWDA_UXO_JV2015_V01.xls	716175.031	3923337.955
2489173.267	1612813.884	3	KOA, Parcel 3	Projectile, 57mm	JV, 2015	Projectile, 57mm	Removed	MEC	0	FWDA_UXO_JV2015_V01.xls	716188.565	3923355.196
2489175.621	1612814.907	3	KOA, Parcel 3	Fuze, Projectile, M503A1	JV, 2015	Fuze, Projectile, M503A1	Removed	MEC	0	FWDA_UXO_JV2015_V01.xls	716189.272	3923355.531
2489177.879	1612816.467	3	KOA, Parcel 3	Submunition, BLU 4	JV, 2015	Submunition, BLU 4	Removed	BIP	0	FWDA_UXO_JV2015_V01.xls	716189.945	3923356.028
2489170.068	1612812.388	3	KOA, Parcel 3	Submunition, BLU 4, Component	JV, 2015	Submunition, BLU 4, Component	Removed	MEC	0	FWDA_UXO_JV2015_V01.xls	716187.605	3923354.709
2489174.691	1612813.957	3	KOA, Parcel 3	Fuze, M219	JV, 2015	Fuze, M219	Removed	BIP	0	FWDA_UXO_JV2015_V01.xls	716188.998	3923355.233
2489022.984	1612531.114	3	KOA, Parcel 3	Submunition, 4 lb. Frag Bomb, M83	JV, 2015	Submunition, 4 lb. Frag Bomb, M83	Removed	BIP	0	FWDA_UXO_JV2015_V01.xls	716145.535	3923267.567
2489029.944	1612526.541	3	KOA, Parcel 3	Mortar, 81mm, M44 Practice	JV, 2015	Mortar, 81mm, M44 Practice	Removed	MEC	0	FWDA_UXO_JV2015_V01.xls	716147.701	3923266.242
2489050.787	1612650.97	3	KOA, Parcel 3	Submunition, BLU 4	JV, 2015	Submunition, BLU 4	Removed	BIP	0	FWDA_UXO_JV2015_V01.xls	716152.836	3923304.359
2489031.957	1612858.105	3	KOA, Parcel 3	Submunition, BLU 4	JV, 2015	Submunition, BLU 4	Removed	BIP	0	FWDA_UXO_JV2015_V01.xls	716145.075	3923367.29
2489055.093	1612693.619	3	KOA, Parcel 3	Projectile, 40mm, MK2	JV, 2015	Projectile, 40mm, MK2	Removed	MEC	0	FWDA_UXO_JV2015_V01.xls	716153.732	3923317.397
2489062.998	1612781.755	3	KOA, Parcel 3	Fuze, Projectile, M503A1	JV, 2015	Fuze, Projectile, M503A1	Removed	MEC	0	FWDA_UXO_JV2015_V01.xls	716155.279	3923344.329
2489062.998	1612781.755	3	KOA, Parcel 3	Submunition, BLU 4, Component	JV, 2015	Submunition, BLU 4, Component	Removed	MEC	0	FWDA_UXO_JV2015_V01.xls	716155.279	3923344.329
2489073.138	1612780.982	3	KOA, Parcel 3	Submunition, BLU 4, Component	JV, 2015	Submunition, BLU 4, Component	Removed	MEC	0	FWDA_UXO_JV2015_V01.xls	716158.376	3923344.193
2489077.527	1612777.62	3	KOA, Parcel 3	Submunition, BLU 4, Component	JV, 2015	Submunition, BLU 4, Component	Removed	MEC	0	FWDA_UXO_JV2015_V01.xls	716159.747	3923343.211
2489080.2	1612768.707	3	KOA, Parcel 3	Submunition, BLU 4, Component	JV, 2015	Submunition, BLU 4, Component	Removed	MEC	0	FWDA_UXO_JV2015_V01.xls	716160.648	3923340.522
2488872.817	1612851.244	3	KOA, Parcel 3	Fuze, M219	JV, 2015	Fuze, M219	Removed	BIP	0	FWDA_UXO_JV2015_V01.xls	716096.651	3923363.645
2488868.016	1612846.184	3	KOA, Parcel 3	Fuze, XM766	JV, 2015	Fuze, XM766	Removed	BIP	0	FWDA_UXO_JV2015_V01.xls	716095.238	3923362.056
2488680.302	1612892.891	3	KOA, Parcel 3	Projectile Component	JV, 2015	Projectile Component	Removed	MEC	0	FWDA_UXO_JV2015_V01.xls	716037.585	3923374.454
2488813.809	1612688.443	3	KOA, Parcel 3	Submunition, BLU 4	JV, 2015	Submunition, BLU 4	Removed	BIP	0	FWDA_UXO_JV2015_V01.xls	716080.262	3923313.462
2488956.622	1612659.666	3	KOA, Parcel 3	Projectile, 20 mm, M197	JV, 2015	Projectile, 20 mm, M197	Removed	MEC	0	FWDA_UXO_JV2015_V01.xls	716124.059	3923306.089
2488784.952	1612676.938	3	KOA, Parcel 3	Projectile, 57mm, M86	JV, 2015	Projectile, 57mm, M86	Removed	BIP	0	FWDA_UXO_JV2015_V01.xls	716071.581	3923309.675
2491712.812	1612596.318	3	KOA, Parcel 3	Projectile Component	JV, 2015	Projectile Component	Removed	MEC	0	FWDA_UXO_JV2015_V01.xls	716964.502	3923313.712
2489662.362	1618030.977	3	KOA, Parcel 3	Submunition, 4 lb. Frag Bomb, M83	JV, 2015	Submunition, 4 lb. Frag Bomb, M83	Removed	BIP	0	FWDA_UXO_JV2015_V01.xls	716286.619	3924949.645
2491032.589	1618035.732	3	KOA, Parcel 3	Mine, Bounding, M2A1	JV, 2015	Mine, Bounding, M2A1	Removed	MEC	0	FWDA_UXO_JV2015_V01.xls	716704.087	3924964.484
2491059.225	1617881.616	3	KOA, Parcel 3	Projectile, 37mm, M54	JV, 2015	Projectile, 37mm, M54	Removed	MEC	0	FWDA_UXO_JV2015_V01.xls	716713.71	3924917.784
2489656.217	1618244.255	3	KOA, Parcel 3	Projectile, 37mm	JV, 2015	Projectile, 37mm	Removed	MEC	0	FWDA_UXO_JV2015_V01.xls	716282.663	3925014.571
2489651.489	1618248.378	3	KOA, Parcel 3	Projectile, 37mm	JV, 2015	Projectile, 37mm	Removed	MEC	0	FWDA_UXO_JV2015_V01.xls	716281.182	3925015.781
2489652.675	1618247.063	3	KOA, Parcel 3	Projectile, 37mm	JV, 2015	Projectile, 37mm	Removed	MEC	0	FWDA_UXO_JV2015_V01.xls	716281.556	3925015.392
2489657.73	1618241.935	3	KOA, Parcel 3	Projectile, 37mm	JV, 2015	Projectile, 37mm	Removed	MEC	0	FWDA_UXO_JV2015_V01.xls	716283.146	3925013.879

Table B-3 UXO Data KOA

easting	northing	parcel	area	oemodint	dat_source	narrative	fin_disp	init_disp	depth_inch	oe_file_name	easting2	northing2
2489651.455	1618250.577	3	KOA, Parcel 3	Projectile, 37mm	JV, 2015	Projectile, 37mm	Removed	MEC	0	FWDA_UXO_JV2015_V01.xls	716281.15	3925016.451
2489649.977	1618244.595	3	KOA, Parcel 3	Projectile, 37mm	JV, 2015	Projectile, 37mm	Removed	MEC	0	FWDA_UXO_JV2015_V01.xls	716280.758	3925014.614
2489655.144	1618248.293	3	KOA, Parcel 3	Projectile, 37mm	JV, 2015	Projectile, 37mm	Removed	MEC	0	FWDA_UXO_JV2015_V01.xls	716282.296	3925015.791
2489653.727	1618232.506	3	KOA, Parcel 3	Projectile, 37mm	JV, 2015	Projectile, 37mm	Removed	MEC	0	FWDA_UXO_JV2015_V01.xls	716282.019	3925010.967
2489654.819	1618238.165	3	KOA, Parcel 3	Mine, Bounding, M2A1	JV, 2015	Mine, Bounding, M2A1	Removed	MEC	0	FWDA_UXO_JV2015_V01.xls	716282.296	3925012.702
2489931.767	1618209.089	3	KOA, Parcel 3	Projectile, 40mm, MK2	JV, 2015	Projectile, 40mm, MK2	Removed	MEC	0	FWDA_UXO_JV2015_V01.xls	716366.968	3925006.549
2489930.759	1618206.355	3	KOA, Parcel 3	Projectile, 40mm, MK2	JV, 2015	Projectile, 40mm, MK2	Removed	MEC	0	FWDA_UXO_JV2015_V01.xls	716366.687	3925005.706
2490041.425	1618172.497	3	KOA, Parcel 3	Projectile, 37mm, M54	JV, 2015	Projectile, 37mm, M54	Removed	MEC	0	FWDA_UXO_JV2015_V01.xls	716400.738	3924996.471
2490058.999	1618202.118	3	KOA, Parcel 3	Projectile, 37mm, M54	JV, 2015	Projectile, 37mm, M54	Removed	MEC	0	FWDA_UXO_JV2015_V01.xls	716405.804	3925005.668
2490217.447	1618314.197	3	KOA, Parcel 3	Submunition, 4 lb. Frag Bomb, M83	JV, 2015	Submunition, 4 lb. Frag Bomb, M83	Removed	BIP	0	FWDA_UXO_JV2015_V01.xls	716452.988	3925041.368
2490287.424	1618227.112	3	KOA, Parcel 3	Projectile, 37mm, M54	JV, 2015	Projectile, 37mm, M54	Removed	MEC	0	FWDA_UXO_JV2015_V01.xls	716475.162	3925015.516
2490296.497	1618245.233	3	KOA, Parcel 3	Mine, Bounding, M2A1	JV, 2015	Mine, Bounding, M2A1	Removed	MEC	0	FWDA_UXO_JV2015_V01.xls	716477.749	3925021.126
2490289.874	1618243.968	3	KOA, Parcel 3	Projectile, 37mm, M54	JV, 2015	Projectile, 37mm, M54	Removed	MEC	0	FWDA_UXO_JV2015_V01.xls	716475.744	3925020.676
2490323.93	1618447.809	3	KOA, Parcel 3	Projectile, 37mm, M54	JV, 2015	Projectile, 37mm, M54	Removed	MEC	0	FWDA_UXO_JV2015_V01.xls	716484.128	3925083.12
2488849.595	1612569.686	3	KOA, Parcel 3	Projectile, 37mm, M54	JV, 2015	Projectile, 37mm, M54	Removed	MEC	0	FWDA_UXO_JV2015_V01.xls	716092.326	3923277.626
2488843.232	1612583.435	3	KOA, Parcel 3	Fuze, Nose, Bomb, AN-M158	JV, 2015	Fuze, Nose, Bomb, AN-M158	Removed	MEC	0	FWDA_UXO_JV2015_V01.xls	716090.253	3923281.754
2488978.326	1612579.115	3	KOA, Parcel 3	Projectile, 40mm, MK2	JV, 2015	Projectile, 40mm, MK2	Removed	MEC	0	FWDA_UXO_JV2015_V01.xls	716131.459	3923281.757
2482074.383	1607728.527	3	KOA, Parcel 3	Projectile, 37mm, M54	JV, 2015	Projectile, 37mm, M54	Removed	MEC	0	FWDA_UXO_JV2015_V01.xls	714075.192	3921736.343
2488683.746	1612794.967	3	KOA, Parcel 3	Submunition, BLU 4, Component	JV, 2015	Submunition, BLU 4, Component	Removed	MEC	0	FWDA_UXO_JV2015_V01.xls	716039.591	3923344.65
2488738.017	1612753.568	3	KOA, Parcel 3	Projectile, 37mm, M54	JV, 2015	Projectile, 37mm, M54	Removed	MEC	0	FWDA_UXO_JV2015_V01.xls	716056.532	3923332.566
2488663.114	1613130.752	3	KOA, Parcel 3	Submunition, BLU 3/b	JV, 2015	Submunition, BLU 3/b	Removed	BIP	0	FWDA_UXO_JV2015_V01.xls	716030.024	3923446.764
2488661.989	1613135.822	3	KOA, Parcel 3	Submunition Component	JV, 2015	Submunition Component	Removed	MEC	0	FWDA_UXO_JV2015_V01.xls	716029.631	3923448.297
2488631.262	1613177.392	3	KOA, Parcel 3	Projectile, 37mm, M54	JV, 2015	Projectile, 37mm, M54	Removed	MEC	0	FWDA_UXO_JV2015_V01.xls	716019.863	3923460.664
2488698.434	1613268.401	3	KOA, Parcel 3	Submunition, BLU 3/b	JV, 2015	Submunition, BLU 3/b	Removed	BIP	0	FWDA_UXO_JV2015_V01.xls	716039.441	3923489.051
2488610.067	1613196.904	3	KOA, Parcel 3	Projectile, 37mm, M54	JV, 2015	Projectile, 37mm, M54	Removed	MEC	0	FWDA_UXO_JV2015_V01.xls	716013.214	3923466.402
2488558.727	1613366.345	3	KOA, Parcel 3	Fuze, MK 149	JV, 2015	Fuze, MK 149	Removed	MEC	0	FWDA_UXO_JV2015_V01.xls	715995.915	3923517.53
2488704.142	1613499.507	3	KOA, Parcel 3	Fuze, Projectile, M503A1	JV, 2015	Fuze, Projectile, M503A1	Removed	MEC	0	FWDA_UXO_JV2015_V01.xls	716038.923	3923559.525
2489089.558	1613550.444	3	KOA, Parcel 3	Mortar, 81mm, M43	JV, 2015	Mortar, 81mm, M43	Removed	MEC	0	FWDA_UXO_JV2015_V01.xls	716155.863	3923578.811
2489085.921	1613547.902	3	KOA, Parcel 3	Projectile, 90mm, WP, M313	JV, 2015	Projectile, 90mm, WP, M313	Removed	MEC	0	FWDA_UXO_JV2015_V01.xls	716154.779	3923578.001
2489089.405	1613543.739	3	KOA, Parcel 3	Submunition, 4 lb. Frag Bomb, M83	JV, 2015	Submunition, 4 lb. Frag Bomb, M83	Removed	MEC	0	FWDA_UXO_JV2015_V01.xls	716155.882	3923576.767
2489069.956	1613531.006	3	KOA, Parcel 3	Submunition, BLU 3	JV, 2015	Submunition, BLU 3	Removed	MEC	0	FWDA_UXO_JV2015_V01.xls	716150.08	3923572.697
2488674.417	1613373.181	3	KOA, Parcel 3	Submunition, BLU 4	JV, 2015	Submunition, BLU 4	Removed	BIP	0	FWDA_UXO_JV2015_V01.xls	716031.099	3923520.743
2488709.985	1613292.53	3	KOA, Parcel 3	Submunition, BLU 4	JV, 2015	Submunition, BLU 4	Removed	MEC	0	FWDA_UXO_JV2015_V01.xls	716042.725	3923496.516
2488941.206	1613332.311	3	KOA, Parcel 3	Submunition, BLU 3	JV, 2015	Submunition, BLU 3	Removed	BIP	0	FWDA_UXO_JV2015_V01.xls	716112.79	3923510.896
2488948.77	1613335.612	3	KOA, Parcel 3	Submunition, BLU 3	JV, 2015	Submunition, BLU 3	Removed	MEC	0	FWDA_UXO_JV2015_V01.xls	716115.063	3923511.976
2488948.813	1613356.763	3	KOA, Parcel 3	Burster	JV, 2015	Burster	Removed	MEC	0	FWDA_UXO_JV2015_V01.xls	716114.869	3923518.421
2488941.683	1613348.397	3	KOA, Parcel 3	Projectile, 90mm, WP, M313	JV, 2015	Projectile, 90mm, WP, M313	Removed	MEC	0	FWDA_UXO_JV2015_V01.xls	716112.778	3923515.802
2489031.766	1613274.267	3	KOA, Parcel 3	Fuze, Projectile, Variable Time, M760	JV, 2015	Fuze, Projectile, Variable Time, M760	Removed	BIP	0	FWDA_UXO_JV2015_V01.xls	716140.951	3923494.095
2488868.691	1613268.286	3	KOA, Parcel 3	Submunition, BLU 4	JV, 2015	Submunition, BLU 4	Removed	MEC	0	FWDA_UXO_JV2015_V01.xls	716091.32	3923490.679
2488872.627	1613298.338	3	KOA, Parcel 3	Submunition, 4 lb. Frag Bomb, M83	JV, 2015	Submunition, 4 lb. Frag Bomb, M83	Removed	MEC	0	FWDA_UXO_JV2015_V01.xls	716092.226	3923499.874
2488928.622	1613146.061	3	KOA, Parcel 3	Fuze, Projectile, M503A1	JV, 2015	Fuze, Projectile, M503A1	Removed	MEC	0	FWDA_UXO_JV2015_V01.xls	716110.775	3923454.022
2488956.566	1613164.932	3	KOA, Parcel 3	Bomb, Frag, 20 lb., AN/M41A1	JV, 2015	Bomb, Frag, 20 lb., AN/M41A1	Removed	MEC	0	FWDA_UXO_JV2015_V01.xls	716119.106	3923460.045
2488886.234	1613244.803	3	KOA, Parcel 3	Projectile, 40mm, MK2	JV, 2015	Projectile, 40mm, MK2	Removed	MEC	0	FWDA_UXO_JV2015_V01.xls	716096.895	3923483.695
2488816.279	1613203.774	3	KOA, Parcel 3	Projectile, 75mm, WP, M64	JV, 2015	Projectile, 75mm, WP, M64	Removed	MEC	0	FWDA_UXO_JV2015_V01.xls	716075.98	3923470.51
2488999.76	1613626.442	3	KOA, Parcel 3	Projectile, 75mm, WP, M64	JV, 2015	Projectile, 75mm, WP, M64	Removed	MEC	0	FWDA_UXO_JV2015_V01.xls	716127.758	3923601.091
2488750.121	1613224.7	3	KOA, Parcel 3	Submunition, 4 lb. Frag Bomb, M83	JV, 2015	Submunition, 4 lb. Frag Bomb, M83	Removed	BIP	0	FWDA_UXO_JV2015_V01.xls	716055.617	3923476.24
2488752.138	1613216.709	3	KOA, Parcel 3	Fuze, Projectile, Variable Time, M766	JV, 2015	Fuze, Projectile, Variable Time, M766	Removed	BIP	0	FWDA_UXO_JV2015_V01.xls	716056.31	3923473.825
2488768.25	1613202.276	3	KOA, Parcel 3	Projectile, 37mm, M54	JV, 2015	Projectile, 37mm, M54	Removed	MEC	0	FWDA_UXO_JV2015_V01.xls	716061.36	3923469.584
2489040.512	1612961.909	3	KOA, Parcel 3	Fuze, Projectile, Variable Time, M766	JV, 2015	Fuze, Projectile, Variable Time, M766	Removed	MEC	0	FWDA_UXO_JV2015_V01.xls	716146.668	3923399.003
2489047.834	1612955.059	3	KOA, Parcel 3	Fuze, Projectile, M503A1	JV, 2015	Fuze, Projectile, M503A1	Removed	MEC	0	FWDA_UXO_JV2015_V01.xls	716148.966	3923396.988
2488940.277	1612999.524	3	KOA, Parcel 3	Projectile, 37mm, M54	JV, 2015	Projectile, 37mm, M54	Removed	MEC	0	FWDA_UXO_JV2015_V01.xls	716115.758	3923409.486
2489109.869	1612957.983	3	KOA, Parcel 3	Fuze, Base Detonating, M404A1	JV, 2015	Fuze, Base Detonating, M404A1	Removed	MEC	0	FWDA_UXO_JV2015_V01.xls	716167.839	3923398.485
2490217.447	1618314.197	3	KOA, Parcel 3	Submunition, 4 lb. Frag Bomb, M83	JV, 2016	Submunition, 4 lb. Frag Bomb, M83	Removed	BIP	0-0.5	FWDA_UXO_JV2016_V01.xls	716452.988	3925041.368
2490935.616	1613658.401	3	KOA, Parcel 3	Sub-munition, BLU 3/B	JV, 2016	Sub-munition, BLU 3/B	Removed	BIP	0-0.5	FWDA_UXO_JV2016_V01.xls	716717.31	3923629.741

Table B-3 UXO Data KOA

easting	northing	parcel	area	oemodint	dat_source	narrative	fin_disp	init_disp	depth_inch	oe_file_name	easting2	northing2
2491044.53	1613767.256	3	KOA, Parcel 3	Sub-munition, BLU 3/B	JV, 2016	Sub-munition, BLU 3/B	Removed	BIP	0-0.5	FWDA_UXO_JV2016_V01.xls	716749.433	3923663.974
2489295.314	1615325.778	3	KOA, Parcel 3, AOC92	Fuze, VT, T73, Detonator Only	JV, 2016	Fuze, VT, T73, Detonator Only	Removed	MEC	0-0.5	FWDA_UXO_JV2016_V01.xls	716201.212	3924121.773

Table B-3 UXO Data KOA

easting	northing	parcel	area	oemodint	dat_source	narrative	fin_disp	init_disp	depth_inch	oe_file_name	easting2	northing2
2489295.314	1615325.778	3	KOA, Parcel 3, AOC92	Fuze, VT, T73, Detonator Only	JV, 2016	Fuze, VT, T73, Detonator Only	Removed	MEC	0-0.5	FWDA_UXO_JV2016_V01.xls	716201.212	3924121.773

Table B-3 UXO Data KOA

easting	northing	parcel	area	oemodint	dat_source	narrative	fin_disp	init_disp	depth_inch	oe_file_name	easting2	northing2
2489295.314	1615325.778	3	KOA, Parcel 3, AOC92	Fuze, VT, T73, Detonator Only	JV, 2016	Fuze, VT, T73, Detonator Only	Removed	MEC	0-0.5	FWDA_UXO_JV2016_V01.xls	716201.212	3924121.773

Table B-3 UXO Data KOA

easting	northing	parcel	area	oemodint	dat_source	narrative	fin_disp	init_disp	depth_inch	oe_file_name	easting2	northing2
2489295.314	1615325.778	3	KOA, Parcel 3, AOC92	Fuze, VT, T73, Detonator Only	JV, 2016	Fuze, VT, T73, Detonator Only	Removed	MEC	0-0.5	FWDA_UXO_JV2016_V01.xls	716201.212	3924121.773

Table B-3 UXO Data KOA

easting	northing	parcel	area	oemodint	dat_source	narrative	fin_disp	init_disp	depth_inch	oe_file_name	easting2	northing2
2489552.043	1618593.885	3	KOA, Parcel 3	Fuze, M66	JV, 2016	Fuze, M66	Removed	MEC	0-0.5	FWDA_UXO_JV2016_V01.xls	716247.504	3925120.087
2489451.883	1618468.025	3	KOA, Parcel 3	Projectile, 40mm, MK2	JV, 2016	Projectile, 40mm, MK2	Removed	MEC	0-0.5	FWDA_UXO_JV2016_V01.xls	716218.214	3925080.758
2489447.677	1618396.836	3	KOA, Parcel 3	Projectile, 37mm, M54	JV, 2016	Projectile, 37mm, M54	Removed	MEC	0-0.5	FWDA_UXO_JV2016_V01.xls	716217.629	3925059.025
2489471.507	1618501.228	3	KOA, Parcel 3	Fuze, Projectile, PD, M71	JV, 2016	Fuze, Projectile, PD, M71	Removed	MEC	0-0.5	FWDA_UXO_JV2016_V01.xls	716223.869	3925091.067
2489507.08	1618504.896	3	KOA, Parcel 3	Mine, Bounding, M2A1	JV, 2016	Mine, Bounding, M2A1	Removed	MEC	0-0.5	FWDA_UXO_JV2016_V01.xls	716234.673	3925092.532
2489545.783	1618385.006	3	KOA, Parcel 3	Mine, Bounding, M2A1	JV, 2016	Mine, Bounding, M2A1	Removed	MEC	0-0.5	FWDA_UXO_JV2016_V01.xls	716247.637	3925056.379
2489239.924	1617985.146	3	KOA, Parcel 3	Projectile, 37mm, M54	JV, 2016	Projectile, 37mm, M54	Removed	BIP	0-0.5	FWDA_UXO_JV2016_V01.xls	716158.349	3924931.552
2489240.499	1618007.614	3	KOA, Parcel 3	Projectile, 37mm, M54	JV, 2016	Projectile, 37mm, M54	Removed	MEC	0-0.5	FWDA_UXO_JV2016_V01.xls	716158.304	3924938.403
2489255.197	1618013.925	3	KOA, Parcel 3	Projectile, 37mm, M54	JV, 2016	Projectile, 37mm, M54	Removed	MEC	0-0.5	FWDA_UXO_JV2016_V01.xls	716162.721	3924940.47
2489259.621	1617977.963	3	KOA, Parcel 3	Submunition, 4 lb. Frag Bomb, M83	JV, 2016	Submunition, 4 lb. Frag Bomb, M83	Removed	BIP	0-0.5	FWDA_UXO_JV2016_V01.xls	716164.421	3924929.555
2489262.669	1618054.133	3	KOA, Parcel 3	Projectile, 37mm, M54	JV, 2016	Projectile, 37mm, M54	Removed	MEC	0-0.5	FWDA_UXO_JV2016_V01.xls	716164.605	3924952.794
2489296.673	1618086.502	3	KOA, Parcel 3	Mine, Bounding, M2A1	JV, 2016	Mine, Bounding, M2A1	Removed	MEC	0-0.5	FWDA_UXO_JV2016_V01.xls	716174.65	3924962.99
2489272.996	1618044.21	3	KOA, Parcel 3	Projectile, 37mm, M54	JV, 2016	Projectile, 37mm, M54	Removed	MEC	0-0.5	FWDA_UXO_JV2016_V01.xls	716167.849	3924949.872
2489254.561	1618136.1	3	KOA, Parcel 3	Fuze, MK 149	JV, 2016	Fuze, MK 149	Removed	MEC	0-0.5	FWDA_UXO_JV2016_V01.xls	716161.333	3924977.691
2489313	1618056.147	3	KOA, Parcel 3	Projectile, 37mm, M54	JV, 2016	Projectile, 37mm, M54	Removed	MEC	0-0.5	FWDA_UXO_JV2016_V01.xls	716179.921	3924953.9
2489322.579	1618072.875	3	KOA, Parcel 3	Projectile, 37mm, M54	JV, 2016	Projectile, 37mm, M54	Removed	MEC	0-0.5	FWDA_UXO_JV2016_V01.xls	716182.677	3924959.091
2489310.825	1618008.635	3	KOA, Parcel 3	Projectile, 37mm, M54	JV, 2016	Projectile, 37mm, M54	Removed	BIP	0-0.5	FWDA_UXO_JV2016_V01.xls	716179.723	3924939.402
2489388.636	1618070.689	3	KOA, Parcel 3	Submunition, 4 lb. Frag Bomb, M83	JV, 2016	Submunition, 4 lb. Frag Bomb, M83	Removed	BIP	0-0.5	FWDA_UXO_JV2016_V01.xls	716202.826	3924959.07
2489397.999	1618017.937	3	KOA, Parcel 3	Projectile, 40mm, MK2	JV, 2016	Projectile, 40mm, MK2	Removed	MEC	0-0.5	FWDA_UXO_JV2016_V01.xls	716206.194	3924943.088
2489524.477	1618079.022	3	KOA, Parcel 3	Projectile, 40mm, MK2	JV, 2016	Projectile, 40mm, MK2	Removed	MEC	0-0.5	FWDA_UXO_JV2016_V01.xls	716244.136	3924962.937
2489529.428	1618053.46	3	KOA, Parcel 3	Projectile, 37mm, M54	JV, 2016	Projectile, 37mm, M54	Removed	MEC	0-0.5	FWDA_UXO_JV2016_V01.xls	716245.894	3924955.196
2489535.838	1618043.064	3	KOA, Parcel 3	Projectile, 37mm, M54	JV, 2016	Projectile, 37mm, M54	Removed	MEC	0-0.5	FWDA_UXO_JV2016_V01.xls	716247.949	3924952.091
2489578.646	1618090.119	3	KOA, Parcel 3	Projectile, 37mm, M54	JV, 2016	Projectile, 37mm, M54	Removed	MEC	0-0.5	FWDA_UXO_JV2016_V01.xls	716260.533	3924966.847
2489556.769	1618003.683	3	KOA, Parcel 3	Projectile, 37mm, M54	JV, 2016	Projectile, 37mm, M54	Removed	BIP	0-0.5	FWDA_UXO_JV2016_V01.xls	716254.711	3924940.296
2489641.93	1618079.361	3	KOA, Parcel 3	Projectile, 37mm, M54	JV, 2016	Projectile, 37mm, M54	Removed	BIP	0-0.5	FWDA_UXO_JV2016_V01.xls	716279.921	3924964.188
2489645.435	1618042.417	3	KOA, Parcel 3	Projectile, 37mm, M54	JV, 2016	Projectile, 37mm, M54	Removed	BIP	0-0.5	FWDA_UXO_JV2016_V01.xls	716281.35	3924952.965
2489692.242	1618088.719	3	KOA, Parcel 3	Fuze, Projectile, M503A1	JV, 2016	Fuze, Projectile, M503A1	Removed	MEC	0-0.5	FWDA_UXO_JV2016_V01.xls	716295.16	3924967.531
2489693.734	1618067.887	3	KOA, Parcel 3	Projectile, 57mm, M86	JV, 2016	Projectile, 57mm, M86	Removed	MEC	0-0.5	FWDA_UXO_JV2016_V01.xls	716295.818	3924961.198
2489705.617	1618051.043	3	KOA, Parcel 3	Mine, Bounding, M2A1	JV, 2016	Mine, Bounding, M2A1	Removed	MEC	0-0.5	FWDA_UXO_JV2016_V01.xls	716299.603	3924956.182
2489719.089	1618079.38	3	KOA, Parcel 3	Projectile, 37mm, M54	JV, 2016	Projectile, 37mm, M54	Removed	MEC	0-0.5	FWDA_UXO_JV2016_V01.xls	716303.431	3924964.948
2489724.487	1618095.484	3	KOA, Parcel 3	Projectile, 37mm, M54	JV, 2016	Projectile, 37mm, M54	Removed	MEC	0-0.5	FWDA_UXO_JV2016_V01.xls	716304.919	3924969.907
2489738.408	1618343.78	3	KOA, Parcel 3	Projectile, 37mm, M54	JV, 2016	Projectile, 37mm, M54	Removed	MEC	0-0.5	FWDA_UXO_JV2016_V01.xls	716306.734	3925045.7
2489720.7	1618354.444	3	KOA, Parcel 3	Mine, Bounding, M2A1	JV, 2016	Mine, Bounding, M2A1	Removed	MEC	0-0.5	FWDA_UXO_JV2016_V01.xls	716301.234	3925048.776
2489781.091	1618689.533	3	KOA, Parcel 3	Projectile, 37mm, M54	JV, 2016	Projectile, 37mm, M54	Removed	BIP	0-0.5	FWDA_UXO_JV2016_V01.xls	716316.361	3925151.47
2489625.959	1618671.222	3	KOA, Parcel 3	Projectile, 40mm, MK2	JV, 2016	Projectile, 40mm, MK2	Removed	MEC	0-0.5	FWDA_UXO_JV2016_V01.xls	716269.27	3925144.374
2489955.083	1618020.26	3	KOA, Parcel 3	Submunition, 4 lb. Frag Bomb, M83	JV, 2016	Submunition, 4 lb. Frag Bomb, M83	Removed	BIP	0-0.5	FWDA_UXO_JV2016_V01.xls	716375.917	3924949.24
2489986.936	1618085.175	3	KOA, Parcel 3	Projectile, 37mm, M54	JV, 2016	Projectile, 37mm, M54	Removed	MEC	0-0.5	FWDA_UXO_JV2016_V01.xls	716384.989	3924969.331
2489940.897	1618035.892	3	KOA, Parcel 3	Projectile, 37mm, M54	JV, 2016	Projectile, 37mm, M54	Removed	MEC	0-0.5	FWDA_UXO_JV2016_V01.xls	716371.442	3924953.864
2489879.989	1618065.115	3	KOA, Parcel 3	Fuze, Projectile, Variable Time, T73	JV, 2016	Fuze, Projectile, Variable Time, T73	Removed	BIP	0-0.5	FWDA_UXO_JV2016_V01.xls	716352.598	3924962.173
2489823.495	1618106.894	3	KOA, Parcel 3	Projectile, 40mm, MK2	JV, 2016	Projectile, 40mm, MK2	Removed	MEC	0-0.5	FWDA_UXO_JV2016_V01.xls	716334.975	3924974.352
2489871.692	1617944.492	3	KOA, Parcel 3	Projectile, 37mm, M54	JV, 2016	Projectile, 37mm, M54	Removed	BIP	0-0.5	FWDA_UXO_JV2016_V01.xls	716351.248	3924925.338
2489834.928	1618059.522	3	KOA, Parcel 3	Submunition, 4 lb. Frag Bomb, M83	JV, 2016	Submunition, 4 lb. Frag Bomb, M83	Removed	BIP	0-0.5	FWDA_UXO_JV2016_V01.xls	716338.922	3924960.029
2489835.334	1618014.104	3	KOA, Parcel 3	Projectile, 37mm, M54	JV, 2016	Projectile, 37mm, M54	Removed	MEC	0-0.5	FWDA_UXO_JV2016_V01.xls	716339.49	3924946.194
2486047.036	1616348.69	3	KOA, Parcel 3, AOC92	Projectile, 40mm, MK2	JV, 2016	Projectile, 40mm, MK2	Removed	MEC	0-0.5	FWDA_UXO_JV2016_V01.xls	715201.458	3924401.719
2486056.857	1616362.207	3	KOA, Parcel 3, AOC92	Projectile, 40mm, MK2	JV, 2016	Projectile, 40mm, MK2	Removed	MEC	0-0.5	FWDA_UXO_JV2016_V01.xls	715204.318	3924405.933
2489819.225	1617983.841	3	KOA, Parcel 3	Projectile, 37mm, M54	JV, 2016	Projectile, 37mm, M54	Removed	BIP	0-0.5	FWDA_UXO_JV2016_V01.xls	716334.877	3924936.815
2488309.699	1618133.993	3	KOA, Parcel 3	Projectile, 40mm, MK2	JV, 2016	Projectile, 40mm, MK2	Removed	MEC	0-0.5	FWDA_UXO_JV2016_V01.xls	715873.451	3924967.815
2487611.139	1617634.693	3	KOA, Parcel 3	Bulk HE, Comp B	JV, 2016	Bulk HE, Comp B	Removed	MEC	0-0.5	FWDA_UXO_JV2016_V01.xls	715665.477	3924808.85
2487623.541	1617636.434	3	KOA, Parcel 3	Projectile, 37mm, M54	JV, 2016	Projectile, 37mm, M54	Removed	MEC	0-0.5	FWDA_UXO_JV2016_V01.xls	715669.239	3924809.502
2487613.002	1617648.663	3	KOA, Parcel 3	Fuze, Nose, Bomb, AN-M110	JV, 2016	Fuze, Nose, Bomb, AN-M110	Removed	MEC	0-0.5	FWDA_UXO_JV2016_V01.xls	715665.908	3924813.125
2487741.454	1617670.892	3	KOA, Parcel 3	Projectile, 37mm, M54	JV, 2016	Projectile, 37mm, M54	Removed	MEC	0-0.5	FWDA_UXO_JV2016_V01.xls	715704.831	3924821.154
2487750.128	1617635.228	3	KOA, Parcel 3	Projectile, 37mm, M54	JV, 2016	Projectile, 37mm, M54	Removed	MEC	0-0.5	FWDA_UXO_JV2016_V01.xls	715707.822	3924810.372
2487779.133	1617525.186	3	KOA, Parcel 3	Projectile, 75mm, HEAT, M66	JV, 2016	Projectile, 75mm, HEAT, M66	Removed	MEC	0-0.5	FWDA_UXO_JV2016_V01.xls	715717.736	3924777.125
2487975.285	1617721.903	3	KOA, Parcel 3	Submunition, 4 lb. Frag Bomb, M83	JV, 2016	Submunition, 4 lb. Frag Bomb, M83	Removed	BIP	0-0.5	FWDA_UXO_JV2016_V01.xls	715775.581	3924838.982
2487947.915	1617557.19	3	KOA, Parcel 3	Submunition, 4 lb. Frag Bomb, M83	JV, 2016	Submunition, 4 lb. Frag Bomb, M83	Removed	BIP	0-0.5	FWDA_UXO_JV2016_V01.xls	715768.851	3924788.526

Table B-3 UXO Data KOA

easting	northing	parcel	area	oemodint	dat_source	narrative	fin_disp	init_disp	depth_inch	oe_file_name	easting2	northing2
2487940.098	1617689.146	3	KOA, Parcel 3	Projectile, 37mm, M54	JV, 2016	Projectile, 37mm, M54	Removed	MEC	0-0.5	FWDA_UXO_JV2016_V01.xls	715765.18	3924828.657
2487947.692	1617567.704	3	KOA, Parcel 3	Cap, Blasting, non electric, M7	JV, 2016	Cap, Blasting, non electric, M7	Removed	BIP	0-0.5	FWDA_UXO_JV2016_V01.xls	715768.68	3924791.728
2487927.282	1617533.199	3	KOA, Parcel 3	Fuze, MK 149	JV, 2016	Fuze, MK 149	Removed	MEC	0-0.5	FWDA_UXO_JV2016_V01.xls	715762.799	3924781.014
2487909.85	1617600.051	3	KOA, Parcel 3	Fuze, Base Detonating, M66	JV, 2016	Fuze, Base Detonating, M66	Removed	MEC	0-0.5	FWDA_UXO_JV2016_V01.xls	715756.834	3924801.214
2487870.189	1617617.526	3	KOA, Parcel 3	Projectile, 37mm, M54	JV, 2016	Projectile, 37mm, M54	Removed	MEC	0-0.5	FWDA_UXO_JV2016_V01.xls	715744.578	3924806.151
2487891.878	1617535.331	3	KOA, Parcel 3	Projectile, 37mm, M54	JV, 2016	Projectile, 37mm, M54	Removed	MEC	0-0.5	FWDA_UXO_JV2016_V01.xls	715751.99	3924781.318
2487876.968	1617578.78	3	KOA, Parcel 3	Projectile, 37mm, M54	JV, 2016	Projectile, 37mm, M54	Removed	MEC	0-0.5	FWDA_UXO_JV2016_V01.xls	715747.022	3924794.411
2487843.865	1617604.862	3	KOA, Parcel 3	Fuze, MK 149	JV, 2016	Fuze, MK 149	Removed	MEC	0-0.5	FWDA_UXO_JV2016_V01.xls	715736.681	3924802.035
2487850.84	1617620.881	3	KOA, Parcel 3	Fuze, MK 149	JV, 2016	Fuze, MK 149	Removed	MEC	0-0.5	FWDA_UXO_JV2016_V01.xls	715738.65	3924806.984
2486023.248	1611739.851	3	KOA, Parcel 3	Mine, Bounding, M2A1	JV, 2016	Mine, Bounding, M2A1	Removed	MEC	0-0.5	FWDA_UXO_JV2016_V01.xls	715239.236	3922997.164
2486021.993	1611304.549	3	KOA, Parcel 3	Projectile, 37mm, M54	JV, 2016	Projectile, 37mm, M54	Removed	MEC	0-0.5	FWDA_UXO_JV2016_V01.xls	715243.106	3922864.514
2486374.877	1610236.278	3	KOA, Parcel 3	Projectile, 40mm, MK2	JV, 2016	Projectile, 40mm, MK2	Removed	MEC	0-0.5	FWDA_UXO_JV2016_V01.xls	715361.065	3922542.457
2487189.081	1617580.543	3	KOA, Parcel 3, SWMU14	Projectile, 40mm, MK2	JV, 2016	Projectile, 40mm, MK2	Removed	MEC	0-0.5	FWDA_UXO_JV2016_V01.xls	715537.404	3924788.226
2487173.103	1617550.001	3	KOA, Parcel 3, SWMU14	Projectile, 40mm, MK2	JV, 2016	Projectile, 40mm, MK2	Removed	MEC	0-0.5	FWDA_UXO_JV2016_V01.xls	715532.834	3924778.764
2487126.991	1617541.716	3	KOA, Parcel 3, SWMU14	Projectile, 37mm, M54	JV, 2016	Projectile, 37mm, M54	Removed	MEC	0-0.5	FWDA_UXO_JV2016_V01.xls	715518.865	3924775.789
2487149.083	1617586.699	3	KOA, Parcel 3, SWMU14	Fuze, BD, M66/A1/A2	JV, 2016	Fuze, BD, M66/A1/A2	Removed	MEC	0-0.5	FWDA_UXO_JV2016_V01.xls	715525.156	3924789.711
2487075.618	1617542.741	3	KOA, Parcel 3, SWMU15	Projectile, 37mm, M54	JV, 2016	Projectile, 37mm, M54	Removed	MEC	0-0.5	FWDA_UXO_JV2016_V01.xls	715503.201	3924775.599
2487543.477	1617603.813	3	KOA, Parcel 3	Submunition, 4 lb. Frag Bomb, M83	JV, 2016	Submunition, 4 lb. Frag Bomb, M83	Removed	MEC	0-0.5	FWDA_UXO_JV2016_V01.xls	715645.162	3924798.78
2487560.041	1617598.433	3	KOA, Parcel 3	Mine, Bounding, M2A1	JV, 2016	Mine, Bounding, M2A1	Removed	MEC	0-0.5	FWDA_UXO_JV2016_V01.xls	715650.262	3924797.303
2487591.334	1617604.266	3	KOA, Parcel 3	Fuze, Nose, Bomb, AN-M158	JV, 2016	Fuze, Nose, Bomb, AN-M158	Removed	MEC	0-0.5	FWDA_UXO_JV2016_V01.xls	715659.74	3924799.386
2487581.184	1617691.681	3	KOA, Parcel 3	Projectile, 75mm, Smoke, M89	JV, 2016	Projectile, 75mm, Smoke, M89	Removed	MEC	0-0.5	FWDA_UXO_JV2016_V01.xls	715655.793	3924825.922
2487520.466	1617701.837	3	KOA, Parcel 3	Projectile, 37mm, M54	JV, 2016	Projectile, 37mm, M54	Removed	MEC	0-0.5	FWDA_UXO_JV2016_V01.xls	715637.193	3924828.423
2487670.814	1617551.951	3	KOA, Parcel 3	Submunition, 4 lb. Frag Bomb, M83	JV, 2016	Submunition, 4 lb. Frag Bomb, M83	Removed	BIP	0-0.5	FWDA_UXO_JV2016_V01.xls	715684.469	3924784.222
2487696.415	1617528.548	3	KOA, Parcel 3	Projectile, 37mm, M54	JV, 2016	Projectile, 37mm, M54	Removed	MEC	0-0.5	FWDA_UXO_JV2016_V01.xls	715692.498	3924777.341
2487683.25	1617604.343	3	KOA, Parcel 3	Fuze, Nose, Bomb, AN-M158	JV, 2016	Fuze, Nose, Bomb, AN-M158	Removed	MEC	0-0.5	FWDA_UXO_JV2016_V01.xls	715687.746	3924800.307
2487637.064	1617600.1	3	KOA, Parcel 3	Projectile, 37mm, M54	JV, 2016	Projectile, 37mm, M54	Removed	MEC	0-0.5	FWDA_UXO_JV2016_V01.xls	715673.715	3924798.563
2487797.817	1617795.646	3	KOA, Parcel 3	Fuze, VT, T73, Det Only	JV, 2016	Fuze, VT, T73, Det Only	Removed	MEC	0-0.5	FWDA_UXO_JV2016_V01.xls	715720.786	3924859.718
2487809.132	1617752.844	3	KOA, Parcel 3	Submunition, 4 lb. Frag Bomb, M83	JV, 2016	Submunition, 4 lb. Frag Bomb, M83	Removed	BIP	0-0.5	FWDA_UXO_JV2016_V01.xls	715724.652	3924846.786
2487809.451	1617804.423	3	KOA, Parcel 3	Mine, Bounding, M2A1	JV, 2016	Mine, Bounding, M2A1	Removed	MEC	0-0.5	FWDA_UXO_JV2016_V01.xls	715724.245	3924862.506
2487832.572	1617800.734	3	KOA, Parcel 3	Fuze, Nose, Bomb, AN-M104/M109	JV, 2016	Fuze, Nose, Bomb, AN-M104/M109	Removed	MEC	0-0.5	FWDA_UXO_JV2016_V01.xls	715731.326	3924861.608
2487853.398	1617804.264	3	KOA, Parcel 3	Projectile, 37mm, M54	JV, 2016	Projectile, 37mm, M54	Removed	MEC	0-0.5	FWDA_UXO_JV2016_V01.xls	715737.637	3924862.887
2488013.276	1617930.758	3	KOA, Parcel 3	Fuze, Nose, Bomb, AN-M104/M109	JV, 2016	Fuze, Nose, Bomb, AN-M104/M109	Removed	MEC	0-0.5	FWDA_UXO_JV2016_V01.xls	715785.116	3924902.992
2488023.767	1617947.864	3	KOA, Parcel 3	Mine, Bounding, M2A1	JV, 2016	Mine, Bounding, M2A1	Removed	MEC	0-0.5	FWDA_UXO_JV2016_V01.xls	715788.146	3924908.307
2488037.917	1617953.294	3	KOA, Parcel 3	Mine, Bounding, M2A1, Det Only	JV, 2016	Mine, Bounding, M2A1, Det Only	Removed	MEC	0-0.5	FWDA_UXO_JV2016_V01.xls	715792.404	3924910.1
2488042.949	1617937.256	3	KOA, Parcel 3	Mine, Bounding, M2A1, Det Only	JV, 2016	Mine, Bounding, M2A1, Det Only	Removed	MEC	0-0.5	FWDA_UXO_JV2016_V01.xls	715794.094	3924905.262
2488066.963	1617937.011	3	KOA, Parcel 3	Fuze, Rocket, MK 149/145	JV, 2016	Fuze, Rocket, MK 149/145	Removed	MEC	0-0.5	FWDA_UXO_JV2016_V01.xls	715801.414	3924905.422
2488084.615	1617945.171	3	KOA, Parcel 3	Projectile, 40mm, MK2	JV, 2016	Projectile, 40mm, MK2	Removed	MEC	0-0.5	FWDA_UXO_JV2016_V01.xls	715806.713	3924908.081
2488092.446	1617975.047	3	KOA, Parcel 3	Projectile, 40mm, MK2	JV, 2016	Projectile, 40mm, MK2	Removed	MEC	0-0.5	FWDA_UXO_JV2016_V01.xls	715808.807	3924917.261
2488071.708	1617988.807	3	KOA, Parcel 3	Projectile, 37mm, M54	JV, 2016	Projectile, 37mm, M54	Removed	MEC	0-0.5	FWDA_UXO_JV2016_V01.xls	715802.353	3924921.251
2488175.347	1617943.504	3	KOA, Parcel 3	Submunition, 4 lb. Frag Bomb, M83	JV, 2016	Submunition, 4 lb. Frag Bomb, M83	Removed	MEC	0-0.5	FWDA_UXO_JV2016_V01.xls	715834.375	3924908.46
2488173.101	1617971.386	3	KOA, Parcel 3	Projectile, 37mm, M54	JV, 2016	Projectile, 37mm, M54	Removed	MEC	0-0.5	FWDA_UXO_JV2016_V01.xls	715833.418	3924916.933
2488106.928	1617995.049	3	KOA, Parcel 3	Mine, Bounding, M2A1	JV, 2016	Mine, Bounding, M2A1	Removed	MEC	0-0.5	FWDA_UXO_JV2016_V01.xls	715813.024	3924923.497
2488106.928	1617995.049	3	KOA, Parcel 3	Mine, Bounding, M2A1	JV, 2016	Mine, Bounding, M2A1	Removed	MEC	0-0.5	FWDA_UXO_JV2016_V01.xls	715813.024	3924923.497
2488106.928	1617995.049	3	KOA, Parcel 3	Mine, Bounding, M2A1	JV, 2016	Mine, Bounding, M2A1	Removed	MEC	0-0.5	FWDA_UXO_JV2016_V01.xls	715813.024	3924923.497
2488106.928	1617995.049	3	KOA, Parcel 3	Mine, Bounding, M2A1	JV, 2016	Mine, Bounding, M2A1	Removed	MEC	0-0.5	FWDA_UXO_JV2016_V01.xls	715813.024	3924923.497
2488119.986	1617976.241	3	KOA, Parcel 3	Mine, Bounding, M2A1, Det Only	JV, 2016	Mine, Bounding, M2A1, Det Only	Removed	MEC	0-0.5	FWDA_UXO_JV2016_V01.xls	715817.187	3924917.894
2488119.986	1617976.241	3	KOA, Parcel 3	Mine, Bounding, M2A1, Det Only	JV, 2016	Mine, Bounding, M2A1, Det Only	Removed	MEC	0-0.5	FWDA_UXO_JV2016_V01.xls	715817.187	3924917.894
2488119.986	1617976.241	3	KOA, Parcel 3	Mine, Bounding, M2A1, Det Only	JV, 2016	Mine, Bounding, M2A1, Det Only	Removed	MEC	0-0.5	FWDA_UXO_JV2016_V01.xls	715817.187	3924917.894
2488119.986	1617976.241	3	KOA, Parcel 3	Mine, Bounding, M2A1, Det Only	JV, 2016	Mine, Bounding, M2A1, Det Only	Removed	MEC	0-0.5	FWDA_UXO_JV2016_V01.xls	715817.187	3924917.894
2488119.986	1617976.241	3	KOA, Parcel 3	Mine, Bounding, M2A1, Det Only	JV, 2016	Mine, Bounding, M2A1, Det Only	Removed	MEC	0-0.5	FWDA_UXO_JV2016_V01.xls	715817.187	3924917.894
2488119.986	1617976.241	3	KOA, Parcel 3	Mine, Bounding, M2A1, Det Only	JV, 2016	Mine, Bounding, M2A1, Det Only	Removed	MEC	0-0.5	FWDA_UXO_JV2016_V01.xls	715817.187	3924917.894
2488119.986	1617976.241	3	KOA, Parcel 3	Mine, Bounding, M2A1, Det Only	JV, 2016	Mine, Bounding, M2A1, Det Only	Removed	MEC	0-0.5	FWDA_UXO_JV2016_V01.xls	715817.187	3924917.894
2488119.986	1617976.241	3	KOA, Parcel 3	Mine, Bounding, M2A1, Det Only	JV, 2016	Mine, Bounding, M2A1, Det Only	Removed	MEC	0-0.5	FWDA_UXO_JV2016_V01.xls	715817.187	3924917.894
2488119.986	1617976.241	3	KOA, Parcel 3	Mine, Bounding, M2A1, Det Only	JV, 2016	Mine, Bounding, M2A1, Det Only	Removed	MEC	0-0.5	FWDA_UXO_JV2016_V01.xls	715817.187	3924917.894

Table B-3 UXO Data KOA

easting	northing	parcel	area	oemodint	dat_source	narrative	fin_disp	init_disp	depth_inch	oe_file_name	easting2	northing2
2488119.986	1617976.241	3	KOA, Parcel 3	Mine, Bounding, M2A1, Det Only	JV, 2016	Mine, Bounding, M2A1, Det Only	Removed	MEC	0-0.5	FWDA_UXO_JV2016_V01.xls	715817.187	3924917.894
2488119.986	1617976.241	3	KOA, Parcel 3	Mine, Bounding, M2A1, Det Only	JV, 2016	Mine, Bounding, M2A1, Det Only	Removed	MEC	0-0.5	FWDA_UXO_JV2016_V01.xls	715817.187	3924917.894
2488125.542	1617952.375	3	KOA, Parcel 3	Mine, Bounding, M2A1, Det Only	JV, 2016	Mine, Bounding, M2A1, Det Only	Removed	MEC	0-0.5	FWDA_UXO_JV2016_V01.xls	715819.113	3924910.676
2488125.542	1617952.375	3	KOA, Parcel 3	Mine, Bounding, M2A1, Det Only	JV, 2016	Mine, Bounding, M2A1, Det Only	Removed	MEC	0-0.5	FWDA_UXO_JV2016_V01.xls	715819.113	3924910.676
2488125.542	1617952.375	3	KOA, Parcel 3	Mine, Bounding, M2A1, Det Only	JV, 2016	Mine, Bounding, M2A1, Det Only	Removed	MEC	0-0.5	FWDA_UXO_JV2016_V01.xls	715819.113	3924910.676
2488125.542	1617952.375	3	KOA, Parcel 3	Mine, Bounding, M2A1, Det Only	JV, 2016	Mine, Bounding, M2A1, Det Only	Removed	MEC	0-0.5	FWDA_UXO_JV2016_V01.xls	715819.113	3924910.676
2488125.542	1617952.375	3	KOA, Parcel 3	Mine, Bounding, M2A1, Det Only	JV, 2016	Mine, Bounding, M2A1, Det Only	Removed	MEC	0-0.5	FWDA_UXO_JV2016_V01.xls	715819.113	3924910.676
2488125.542	1617952.375	3	KOA, Parcel 3	Mine, Bounding, M2A1, Det Only	JV, 2016	Mine, Bounding, M2A1, Det Only	Removed	MEC	0-0.5	FWDA_UXO_JV2016_V01.xls	715819.113	3924910.676
2488125.542	1617952.375	3	KOA, Parcel 3	Mine, Bounding, M2A1, Det Only	JV, 2016	Mine, Bounding, M2A1, Det Only	Removed	MEC	0-0.5	FWDA_UXO_JV2016_V01.xls	715819.113	3924910.676
2488084.357	1618028.508	3	KOA, Parcel 3	Projectile, 40mm, MK2	JV, 2016	Projectile, 40mm, MK2	Removed	MEC	0-0.5	FWDA_UXO_JV2016_V01.xls	715805.82	3924933.471
2488059.444	1618040.483	3	KOA, Parcel 3	Projectile, 40mm, MK2	JV, 2016	Projectile, 40mm, MK2	Removed	MEC	0-0.5	FWDA_UXO_JV2016_V01.xls	715798.112	3924936.877
2488039.684	1618049.396	3	KOA, Parcel 3	Mine, Bounding, M2A1	JV, 2016	Mine, Bounding, M2A1	Removed	MEC	0-0.5	FWDA_UXO_JV2016_V01.xls	715792.004	3924939.4
2488013.593	1618027.884	3	KOA, Parcel 3	Fuze, Grenade, M228	JV, 2016	Fuze, Grenade, M228	Removed	MEC	0-0.5	FWDA_UXO_JV2016_V01.xls	715784.264	3924932.59
2488069.909	1618110.242	3	KOA, Parcel 3	Fuze, Grenade, M228	JV, 2016	Fuze, Grenade, M228	Removed	MEC	0-0.5	FWDA_UXO_JV2016_V01.xls	715800.619	3924958.235
2488069.909	1618110.242	3	KOA, Parcel 3	Fuze, Grenade, M228	JV, 2016	Fuze, Grenade, M228	Removed	MEC	0-0.5	FWDA_UXO_JV2016_V01.xls	715800.619	3924958.235
2488069.909	1618110.242	3	KOA, Parcel 3	Fuze, Grenade, M228	JV, 2016	Fuze, Grenade, M228	Removed	MEC	0-0.5	FWDA_UXO_JV2016_V01.xls	715800.619	3924958.235
2488069.909	1618110.242	3	KOA, Parcel 3	Fuze, Grenade, M228	JV, 2016	Fuze, Grenade, M228	Removed	MEC	0-0.5	FWDA_UXO_JV2016_V01.xls	715800.619	3924958.235
2487618.989	1617768.875	3	KOA, Parcel 3	Submunition, 4 lb. Frag Bomb, M83	JV, 2016	Submunition, 4 lb. Frag Bomb, M83	Removed	BIP	0-0.5	FWDA_UXO_JV2016_V01.xls	715666.558	3924849.813
2487656.471	1617771.777	3	KOA, Parcel 3	Mine, Bounding, M2A1	JV, 2016	Mine, Bounding, M2A1	Removed	MEC	0-0.5	FWDA_UXO_JV2016_V01.xls	715677.95	3924851.063
2487617.064	1617725.781	3	KOA, Parcel 3	Projectile, 37mm, M54	JV, 2016	Projectile, 37mm, M54	Removed	MEC	0-0.5	FWDA_UXO_JV2016_V01.xls	715666.392	3924836.663
2488189.859	1617750.131	3	KOA, Parcel 3	Projectile, 37mm, M54	JV, 2016	Projectile, 37mm, M54	Removed	MEC	0-0.5	FWDA_UXO_JV2016_V01.xls	715840.687	3924849.68
2488171.445	1617846.426	3	KOA, Parcel 3	Mine, Bounding, M2A1	JV, 2016	Mine, Bounding, M2A1	Removed	MEC	0-0.5	FWDA_UXO_JV2016_V01.xls	715834.135	3924878.842
2488127.432	1617885.628	3	KOA, Parcel 3	Mine, Bounding, M2A1	JV, 2016	Mine, Bounding, M2A1	Removed	MEC	0-0.5	FWDA_UXO_JV2016_V01.xls	715820.341	3924890.356
2488127.432	1617885.628	3	KOA, Parcel 3	Mine, Bounding, M2A1	JV, 2016	Mine, Bounding, M2A1	Removed	MEC	0-0.5	FWDA_UXO_JV2016_V01.xls	715820.341	3924890.356
2488081.142	1617882.267	3	KOA, Parcel 3	Fuze, BD, M66/A1/A2	JV, 2016	Fuze, BD, M66/A1/A2	Removed	MEC	0-0.5	FWDA_UXO_JV2016_V01.xls	715806.269	3924888.88
2488087.792	1617823.917	3	KOA, Parcel 3	Fuze, BD, M66/A1/A2	JV, 2016	Fuze, BD, M66/A1/A2	Removed	MEC	0-0.5	FWDA_UXO_JV2016_V01.xls	715808.866	3924871.166
2488042.666	1617756.84	3	KOA, Parcel 3	Projectile, 37mm, M54	JV, 2016	Projectile, 37mm, M54	Removed	MEC	0-0.5	FWDA_UXO_JV2016_V01.xls	715795.771	3924850.286
2488038.419	1617905.642	3	KOA, Parcel 3	Projectile, 37mm, M54	JV, 2016	Projectile, 37mm, M54	Removed	MEC	0-0.5	FWDA_UXO_JV2016_V01.xls	715793.023	3924895.585
2488044.407	1617664.939	3	KOA, Parcel 3	Submunition, 4 lb. Frag Bomb, M83	JV, 2016	Submunition, 4 lb. Frag Bomb, M83	Removed	BIP	0-0.5	FWDA_UXO_JV2016_V01.xls	715797.2	3924822.3
2488015.335	1617665.196	3	KOA, Parcel 3	Projectile, 37mm, M54	JV, 2016	Projectile, 37mm, M54	Removed	MEC	0-0.5	FWDA_UXO_JV2016_V01.xls	715788.339	3924822.095
2488028.318	1617697.459	3	KOA, Parcel 3	Projectile, 37mm, M54	JV, 2016	Projectile, 37mm, M54	Removed	MEC	0-0.5	FWDA_UXO_JV2016_V01.xls	715791.979	3924832.052
2488041.747	1617623.302	3	KOA, Parcel 3	Submunition, 4 lb. Frag Bomb, M83	JV, 2016	Submunition, 4 lb. Frag Bomb, M83	Removed	MEC	0-0.5	FWDA_UXO_JV2016_V01.xls	715796.796	3924809.588
2488038.389	1617580.124	3	KOA, Parcel 3	Fuze, Rocket, MK 149/145	JV, 2016	Fuze, Rocket, MK 149/145	Removed	MEC	0-0.5	FWDA_UXO_JV2016_V01.xls	715796.195	3924796.398
2488060.27	1617592.798	3	KOA, Parcel 3	Projectile, 37mm, M54	JV, 2016	Projectile, 37mm, M54	Removed	MEC	0-0.5	FWDA_UXO_JV2016_V01.xls	715802.738	3924800.474
2488046.715	1617561.212	3	KOA, Parcel 3	Projectile, 40mm, MK2	JV, 2016	Projectile, 40mm, MK2	Removed	MEC	0-0.5	FWDA_UXO_JV2016_V01.xls	715798.917	3924790.717
2488028.383	1617557.637	3	KOA, Parcel 3	Projectile, 40mm, MK2	JV, 2016	Projectile, 40mm, MK2	Removed	MEC	0-0.5	FWDA_UXO_JV2016_V01.xls	715793.366	3924789.449
2488053.662	1617556.149	3	KOA, Parcel 3	Projectile, 40mm, MK2	JV, 2016	Projectile, 40mm, MK2	Removed	MEC	0-0.5	FWDA_UXO_JV2016_V01.xls	715801.083	3924789.242
2488065.762	1617542.608	3	KOA, Parcel 3	Booster, M102	JV, 2016	Booster, M102	Removed	MEC	0-0.5	FWDA_UXO_JV2016_V01.xls	715804.902	3924785.235
2488085.686	1617565.879	3	KOA, Parcel 3	Fuze, VT, T73	JV, 2016	Fuze, VT, T73	Removed	MEC	0-0.5	FWDA_UXO_JV2016_V01.xls	715810.745	3924792.52
2488063.05	1617699.329	3	KOA, Parcel 3	Mine, Bounding, M2A1, Det Only	JV, 2016	Mine, Bounding, M2A1, Det Only	Removed	MEC	0-0.5	FWDA_UXO_JV2016_V01.xls	715802.544	3924832.961
2488063.05	1617699.329	3	KOA, Parcel 3	Mine, Bounding, M2A1, Det Only	JV, 2016	Mine, Bounding, M2A1, Det Only	Removed	MEC	0-0.5	FWDA_UXO_JV2016_V01.xls	715802.544	3924832.961
2488063.05	1617699.329	3	KOA, Parcel 3	Mine, Bounding, M2A1, Det Only	JV, 2016	Mine, Bounding, M2A1, Det Only	Removed	MEC	0-0.5	FWDA_UXO_JV2016_V01.xls	715802.544	3924832.961
2488063.05	1617699.329	3	KOA, Parcel 3	Mine, Bounding, M2A1, Det Only	JV, 2016	Mine, Bounding, M2A1, Det Only	Removed	MEC	0-0.5	FWDA_UXO_JV2016_V01.xls	715802.544	3924832.961
2488063.05	1617699.329	3	KOA, Parcel 3	Mine, Bounding, M2A1, Det Only	JV, 2016	Mine, Bounding, M2A1, Det Only	Removed	MEC	0-0.5	FWDA_UXO_JV2016_V01.xls	715802.544	3924832.961
2488063.05	1617699.329	3	KOA, Parcel 3	Mine, Bounding, M2A1, Det Only	JV, 2016	Mine, Bounding, M2A1, Det Only	Removed	MEC	0-0.5	FWDA_UXO_JV2016_V01.xls	715802.544	3924832.961
2488063.05	1617699.329	3	KOA, Parcel 3	Mine, Bounding, M2A1, Det Only	JV, 2016	Mine, Bounding, M2A1, Det Only	Removed	MEC	0-0.5	FWDA_UXO_JV2016_V01.xls	715802.544	3924832.961
2488063.05	1617699.329	3	KOA, Parcel 3	Mine, Bounding, M2A1, Det Only	JV, 2016	Mine, Bounding, M2A1, Det Only	Removed	MEC	0-0.5	FWDA_UXO_JV2016_V01.xls	715802.544	3924832.961
2488063.05	1617699.329	3	KOA, Parcel 3	Mine, Bounding, M2A1, Det Only	JV, 2016	Mine, Bounding, M2A1, Det Only	Removed	MEC	0-0.5	FWDA_UXO_JV2016_V01.xls	715802.544	3924832.961
2488063.05	1617699.329	3	KOA, Parcel 3	Mine, Bounding, M2A1, Det Only	JV, 2016	Mine, Bounding, M2A1, Det Only	Removed	MEC	0-0.5	FWDA_UXO_JV2016_V01.xls	715802.544	3924832.961
2488063.05	1617699.329	3	KOA, Parcel 3	Mine, Bounding, M2A1, Det Only	JV, 2016	Mine, Bounding, M2A1, Det Only	Removed	MEC	0-0.5	FWDA_UXO_JV2016_V01.xls	715802.544	3924832.961
2488063.05	1617699.329	3	KOA, Parcel 3	Mine, Bounding, M2A1, Det Only	JV, 2016	Mine, Bounding, M2A1, Det Only	Removed	MEC	0-0.5	FWDA_UXO_JV2016_V01.xls	715802.544	3924832.961

Table B-3 UXO Data KOA

easting	northing	parcel	area	oemodint	dat_source	narrative	fin_disp	init_disp	depth_inch	oe_file_name	easting2	northing2
2488063.05	1617699.329	3	KOA, Parcel 3	Mine, Bounding, M2A1, Det Only	JV, 2016	Mine, Bounding, M2A1, Det Only	Removed	MEC	0-0.5	FWDA_UXO_JV2016_V01.xls	715802.544	3924832.961
2488063.05	1617699.329	3	KOA, Parcel 3	Mine, Bounding, M2A1, Det Only	JV, 2016	Mine, Bounding, M2A1, Det Only	Removed	MEC	0-0.5	FWDA_UXO_JV2016_V01.xls	715802.544	3924832.961
2488063.05	1617699.329	3	KOA, Parcel 3	Mine, Bounding, M2A1, Det Only	JV, 2016	Mine, Bounding, M2A1, Det Only	Removed	MEC	0-0.5	FWDA_UXO_JV2016_V01.xls	715802.544	3924832.961
2488063.05	1617699.329	3	KOA, Parcel 3	Mine, Bounding, M2A1, Det Only	JV, 2016	Mine, Bounding, M2A1, Det Only	Removed	MEC	0-0.5	FWDA_UXO_JV2016_V01.xls	715802.544	3924832.961
2488063.05	1617699.329	3	KOA, Parcel 3	Mine, Bounding, M2A1, Det Only	JV, 2016	Mine, Bounding, M2A1, Det Only	Removed	MEC	0-0.5	FWDA_UXO_JV2016_V01.xls	715802.544	3924832.961
2488063.05	1617699.329	3	KOA, Parcel 3	Mine, Bounding, M2A1, Det Only	JV, 2016	Mine, Bounding, M2A1, Det Only	Removed	MEC	0-0.5	FWDA_UXO_JV2016_V01.xls	715802.544	3924832.961
2488063.05	1617699.329	3	KOA, Parcel 3	Mine, Bounding, M2A1, Det Only	JV, 2016	Mine, Bounding, M2A1, Det Only	Removed	MEC	0-0.5	FWDA_UXO_JV2016_V01.xls	715802.544	3924832.961
2488094.094	1617705.733	3	KOA, Parcel 3	Projectile, 40mm, MK2	JV, 2016	Projectile, 40mm, MK2	Removed	MEC	0-0.5	FWDA_UXO_JV2016_V01.xls	715811.941	3924835.216
2488213.619	1617547.717	3	KOA, Parcel 3	Submunition, 4 lb. Frag Bomb, M83	JV, 2016	Submunition, 4 lb. Frag Bomb, M83	Removed	BIP	0-0.5	FWDA_UXO_JV2016_V01.xls	715849.905	3924788.236
2488390.835	1617553.762	3	KOA, Parcel 3	Submunition, 4 lb. Frag Bomb, M83	JV, 2016	Submunition, 4 lb. Frag Bomb, M83	Removed	BIP	0-0.5	FWDA_UXO_JV2016_V01.xls	715903.844	3924791.81
2488227.793	1617541.363	3	KOA, Parcel 3	Projectile, 37mm, M54	JV, 2016	Projectile, 37mm, M54	Removed	MEC	0-0.5	FWDA_UXO_JV2016_V01.xls	715854.286	3924786.439
2488261.464	1617709.234	3	KOA, Parcel 3	Projectile, 37mm, M54	JV, 2016	Projectile, 37mm, M54	Removed	MEC	0-0.5	FWDA_UXO_JV2016_V01.xls	715862.905	3924837.918
2488261.464	1617709.234	3	KOA, Parcel 3	Projectile, 37mm, M54	JV, 2016	Projectile, 37mm, M54	Removed	MEC	0-0.5	FWDA_UXO_JV2016_V01.xls	715862.905	3924837.918
2488261.464	1617709.234	3	KOA, Parcel 3	Projectile, 37mm, M54	JV, 2016	Projectile, 37mm, M54	Removed	MEC	0-0.5	FWDA_UXO_JV2016_V01.xls	715862.905	3924837.918
2488261.464	1617709.234	3	KOA, Parcel 3	Projectile, 37mm, M54	JV, 2016	Projectile, 37mm, M54	Removed	MEC	0-0.5	FWDA_UXO_JV2016_V01.xls	715862.905	3924837.918
2488261.464	1617709.234	3	KOA, Parcel 3	Projectile, 37mm, M54	JV, 2016	Projectile, 37mm, M54	Removed	MEC	0-0.5	FWDA_UXO_JV2016_V01.xls	715862.905	3924837.918
2488261.464	1617709.234	3	KOA, Parcel 3	Projectile, 37mm, M54	JV, 2016	Projectile, 37mm, M54	Removed	MEC	0-0.5	FWDA_UXO_JV2016_V01.xls	715862.905	3924837.918
2488267.022	1617673.683	3	KOA, Parcel 3	Projectile, 40mm, MK2	JV, 2016	Projectile, 40mm, MK2	Removed	MEC	0-0.5	FWDA_UXO_JV2016_V01.xls	715864.946	3924827.14
2488267.022	1617673.683	3	KOA, Parcel 3	Projectile, 40mm, MK2	JV, 2016	Projectile, 40mm, MK2	Removed	MEC	0-0.5	FWDA_UXO_JV2016_V01.xls	715864.946	3924827.14
2488267.022	1617673.683	3	KOA, Parcel 3	Projectile, 40mm, MK2	JV, 2016	Projectile, 40mm, MK2	Removed	MEC	0-0.5	FWDA_UXO_JV2016_V01.xls	715864.946	3924827.14
2488267.022	1617673.683	3	KOA, Parcel 3	Projectile, 40mm, MK2	JV, 2016	Projectile, 40mm, MK2	Removed	MEC	0-0.5	FWDA_UXO_JV2016_V01.xls	715864.946	3924827.14
2488267.022	1617673.683	3	KOA, Parcel 3	Projectile, 40mm, MK2	JV, 2016	Projectile, 40mm, MK2	Removed	MEC	0-0.5	FWDA_UXO_JV2016_V01.xls	715864.946	3924827.14
2488267.022	1617673.683	3	KOA, Parcel 3	Projectile, 40mm, MK2	JV, 2016	Projectile, 40mm, MK2	Removed	MEC	0-0.5	FWDA_UXO_JV2016_V01.xls	715864.946	3924827.14
2488257.968	1617632.86	3	KOA, Parcel 3	Mine, Bounding, M2A1	JV, 2016	Mine, Bounding, M2A1	Removed	MEC	0-0.5	FWDA_UXO_JV2016_V01.xls	715862.586	3924814.613
2488260.007	1617610.673	3	KOA, Parcel 3	Submunition, 4 lb. Frag Bomb, M83	JV, 2016	Submunition, 4 lb. Frag Bomb, M83	Removed	MEC	0-0.5	FWDA_UXO_JV2016_V01.xls	715863.424	3924807.872
2488269.326	1617589.01	3	KOA, Parcel 3	Fuze, PD, M64	JV, 2016	Fuze, PD, M64	Removed	MEC	0-0.5	FWDA_UXO_JV2016_V01.xls	715866.475	3924801.363
2488274.519	1617567.64	3	KOA, Parcel 3	Fuze, Rocket, 3.5", M404	JV, 2016	Fuze, Rocket, 3.5", M404	Removed	MEC	0-0.5	FWDA_UXO_JV2016_V01.xls	715868.266	3924794.902
2488319.818	1617599.814	3	KOA, Parcel 3	Fuze, Rocket, MK 149/145	JV, 2016	Fuze, Rocket, MK 149/145	Removed	MEC	0-0.5	FWDA_UXO_JV2016_V01.xls	715881.755	3924805.148
2488325.267	1617648.148	3	KOA, Parcel 3	Fuze, Rocket, MK 149/145	JV, 2016	Fuze, Rocket, MK 149/145	Removed	MEC	0-0.5	FWDA_UXO_JV2016_V01.xls	715882.943	3924819.929
2488393.719	1617594.964	3	KOA, Parcel 3	Submunition, 4 lb. Frag Bomb, M83	JV, 2016	Submunition, 4 lb. Frag Bomb, M83	Removed	BIP	0-0.5	FWDA_UXO_JV2016_V01.xls	715904.32	3924804.392
2488290.597	1617716.661	3	KOA, Parcel 3	Projectile, 75mm, Smoke, M89	JV, 2016	Projectile, 75mm, Smoke, M89	Removed	MEC	0-0.5	FWDA_UXO_JV2016_V01.xls	715871.709	3924840.466
2488337.415	1617677.034	3	KOA, Parcel 3	Projectile, 75mm, Smoke, M89	JV, 2016	Projectile, 75mm, Smoke, M89	Removed	MEC	0-0.5	FWDA_UXO_JV2016_V01.xls	715886.362	3924828.849
2488347.913	1617659.472	3	KOA, Parcel 3	Fuze, BD, M66/A1/A2	JV, 2016	Fuze, BD, M66/A1/A2	Removed	MEC	0-0.5	FWDA_UXO_JV2016_V01.xls	715889.732	3924823.601
2488350.028	1617637.409	3	KOA, Parcel 3	Fuze, PD, M64	JV, 2016	Fuze, PD, M64	Removed	MEC	0-0.5	FWDA_UXO_JV2016_V01.xls	715890.592	3924816.899
2488343.746	1617600.068	3	KOA, Parcel 3	Projectile, 40mm, MK2	JV, 2016	Projectile, 40mm, MK2	Removed	MEC	0-0.5	FWDA_UXO_JV2016_V01.xls	715889.043	3924805.459
2488343.746	1617600.068	3	KOA, Parcel 3	Projectile, 40mm, MK2	JV, 2016	Projectile, 40mm, MK2	Removed	MEC	0-0.5	FWDA_UXO_JV2016_V01.xls	715889.043	3924805.459
2488343.746	1617600.068	3	KOA, Parcel 3	Projectile, 40mm, MK2	JV, 2016	Projectile, 40mm, MK2	Removed	MEC	0-0.5	FWDA_UXO_JV2016_V01.xls	715889.043	3924805.459
2488343.746	1617600.068	3	KOA, Parcel 3	Projectile, 40mm, MK2	JV, 2016	Projectile, 40mm, MK2	Removed	MEC	0-0.5	FWDA_UXO_JV2016_V01.xls	715889.043	3924805.459
2488342.703	1617574.122	3	KOA, Parcel 3	Projectile, 37mm, M54	JV, 2016	Projectile, 37mm, M54	Removed	MEC	0-0.5	FWDA_UXO_JV2016_V01.xls	715888.979	3924797.543
2488342.703	1617574.122	3	KOA, Parcel 3	Projectile, 37mm, M54	JV, 2016	Projectile, 37mm, M54	Removed	MEC	0-0.5	FWDA_UXO_JV2016_V01.xls	715888.979	3924797.543
2488342.703	1617574.122	3	KOA, Parcel 3	Projectile, 37mm, M54	JV, 2016	Projectile, 37mm, M54	Removed	MEC	0-0.5	FWDA_UXO_JV2016_V01.xls	715888.979	3924797.543
2488342.703	1617574.122	3	KOA, Parcel 3	Projectile, 37mm, M54	JV, 2016	Projectile, 37mm, M54	Removed	MEC	0-0.5	FWDA_UXO_JV2016_V01.xls	715888.979	3924797.543
2488342.703	1617574.122	3	KOA, Parcel 3	Projectile, 37mm, M54	JV, 2016	Projectile, 37mm, M54	Removed	MEC	0-0.5	FWDA_UXO_JV2016_V01.xls	715888.979	3924797.543
2488342.703	1617574.122	3	KOA, Parcel 3	Submunition, 4 lb. Frag Bomb, M83	JV, 2016	Submunition, 4 lb. Frag Bomb, M83	Removed	BIP	0-0.5	FWDA_UXO_JV2016_V01.xls	715888.979	3924797.543
2488342.703	1617574.122	3	KOA, Parcel 3	Fuze, VT, T73	JV, 2016	Fuze, VT, T73	Removed	MEC	0-0.5	FWDA_UXO_JV2016_V01.xls	715888.979	3924797.543
2488342.703	1617574.122	3	KOA, Parcel 3	Fuze, M129/130/131	JV, 2016	Fuze, M129/130/131	Removed	BIP	0-0.5	FWDA_UXO_JV2016_V01.xls	715888.979	3924797.543
2488342.703	1617574.122	3	KOA, Parcel 3	Bomb, Frag 20 lb., AN/M41	JV, 2016	Bomb, Frag 20 lb., AN/M41	Removed	MEC	0-0.5	FWDA_UXO_JV2016_V01.xls	715888.979	3924797.543
2488342.703	1617574.122	3	KOA, Parcel 3	Mine, Bounding, M2A1	JV, 2016	Mine, Bounding, M2A1	Removed	MEC	0-0.5	FWDA_UXO_JV2016_V01.xls	715888.979	3924797.543
2488342.703	1617574.122	3	KOA, Parcel 3	Mine, Bounding, M2A1	JV, 2016	Mine, Bounding, M2A1	Removed	MEC	0-0.5	FWDA_UXO_JV2016_V01.xls	715888.979	3924797.543
2488342.703	1617574.122	3	KOA, Parcel 3	Mine, Bounding, M2A1	JV, 2016	Mine, Bounding, M2A1	Removed	MEC	0-0.5	FWDA_UXO_JV2016_V01.xls	715888.979	3924797.543
2488342.703	1617574.122	3	KOA, Parcel 3	Fuze, VT, T73, Det Only	JV, 2016	Fuze, VT, T73, Det Only	Removed	MEC	0-0.5	FWDA_UXO_JV2016_V01.xls	715888.979	3924797.543
2488342.703	1617574.122	3	KOA, Parcel 3	Mine, Bounding, M2A1, Det Only	JV, 2016	Mine, Bounding, M2A1, Det Only	Removed	MEC	0-0.5	FWDA_UXO_JV2016_V01.xls	715888.979	3924797.543
2488342.703	1617574.122	3	KOA, Parcel 3	Projectile, 37mm, M54	JV, 2016	Projectile, 37mm, M54	Removed	MEC	0-0.5	FWDA_UXO_JV2016_V01.xls	715888.979	3924797.543
2488342.703	1617574.122	3	KOA, Parcel 3	Projectile, 40mm, MK2	JV, 2016	Projectile, 40mm, MK2	Removed	MEC	0-0.5	FWDA_UXO_JV2016_V01.xls	715888.979	3924797.543

Table B-3 UXO Data KOA

easting	northing	parcel	area	oemodint	dat_source	narrative	fin_disp	init_disp	depth_inch	oe_file_name	easting2	northing2
2488342.703	1617574.122	3	KOA, Parcel 3	Mine, Bounding, M2A1, Det Only	JV, 2016	Mine, Bounding, M2A1, Det Only	Removed	MEC	0-0.5	FWDA_UXO_JV2016_V01.xls	715888.979	3924797.543
2488342.703	1617574.122	3	KOA, Parcel 3	Projectile, 40mm, MK2	JV, 2016	Projectile, 40mm, MK2	Removed	MEC	0-0.5	FWDA_UXO_JV2016_V01.xls	715888.979	3924797.543
2488342.703	1617574.122	3	KOA, Parcel 3	Projectile, 40mm, MK2	JV, 2016	Projectile, 40mm, MK2	Removed	MEC	0-0.5	FWDA_UXO_JV2016_V01.xls	715888.979	3924797.543
2488342.703	1617574.122	3	KOA, Parcel 3	Mine, Bounding, M2A1	JV, 2016	Mine, Bounding, M2A1	Removed	MEC	0-0.5	FWDA_UXO_JV2016_V01.xls	715888.979	3924797.543
2488342.703	1617574.122	3	KOA, Parcel 3	Fuze, BD, M60	JV, 2016	Fuze, BD, M60	Removed	MEC	0-0.5	FWDA_UXO_JV2016_V01.xls	715888.979	3924797.543
2488342.703	1617574.122	3	KOA, Parcel 3	Mine, Bounding, M2A1, Det Only	JV, 2016	Mine, Bounding, M2A1, Det Only	Removed	MEC	0-0.5	FWDA_UXO_JV2016_V01.xls	715888.979	3924797.543
2488418.04	1618114.807	3	KOA, Parcel 3	Projectile, 40mm, MK2	JV, 2016	Projectile, 40mm, MK2	Removed	MEC	0-0.5	FWDA_UXO_JV2016_V01.xls	715906.651	3924963.028
2488421.696	1618096.874	3	KOA, Parcel 3	Projectile, 37mm, M54	JV, 2016	Projectile, 37mm, M54	Removed	MEC	0-0.5	FWDA_UXO_JV2016_V01.xls	715907.94	3924957.599
2488421.409	1618062.689	3	KOA, Parcel 3	Submunition, 4 lb. Frag Bomb, M83	JV, 2016	Submunition, 4 lb. Frag Bomb, M83	Removed	MEC	0-0.5	FWDA_UXO_JV2016_V01.xls	715908.186	3924947.18
2488440.107	1618046.408	3	KOA, Parcel 3	Projectile, 40mm, MK2	JV, 2016	Projectile, 40mm, MK2	Removed	MEC	0-0.5	FWDA_UXO_JV2016_V01.xls	715914.043	3924942.402
2488412.497	1618029.676	3	KOA, Parcel 3	Projectile, 37mm, M54	JV, 2016	Projectile, 37mm, M54	Removed	MEC	0-0.5	FWDA_UXO_JV2016_V01.xls	715905.794	3924937.034
2488415.806	1617986.94	3	KOA, Parcel 3	Projectile, 40mm, MK2	JV, 2016	Projectile, 40mm, MK2	Removed	MEC	0-0.5	FWDA_UXO_JV2016_V01.xls	715907.219	3924924.045
2488416.241	1617953.718	3	KOA, Parcel 3	Projectile, 40mm, MK2	JV, 2016	Projectile, 40mm, MK2	Removed	MEC	0-0.5	FWDA_UXO_JV2016_V01.xls	715907.677	3924913.926
2488440.966	1617947.245	3	KOA, Parcel 3	Projectile, 40mm, MK2	JV, 2016	Projectile, 40mm, MK2	Removed	MEC	0-0.5	FWDA_UXO_JV2016_V01.xls	715915.274	3924912.195
2488478.05	1617943.767	3	KOA, Parcel 3	Projectile, 40mm, MK2	JV, 2016	Projectile, 40mm, MK2	Removed	MEC	0-0.5	FWDA_UXO_JV2016_V01.xls	715926.607	3924911.498
2488483.206	1617971.848	3	KOA, Parcel 3	Projectile, 40mm, MK2	JV, 2016	Projectile, 40mm, MK2	Removed	MEC	0-0.5	FWDA_UXO_JV2016_V01.xls	715927.904	3924920.105
2488514.502	1617963.87	3	KOA, Parcel 3	Mine, Bounding, M2A1	JV, 2016	Mine, Bounding, M2A1	Removed	MEC	0-0.5	FWDA_UXO_JV2016_V01.xls	715937.518	3924917.98
2488528.733	1617944.609	3	KOA, Parcel 3	Projectile, 57mm, M86	JV, 2016	Projectile, 57mm, M86	Removed	MEC	0-0.5	FWDA_UXO_JV2016_V01.xls	715942.042	3924912.25
2488552.81	1617974.063	3	KOA, Parcel 3	Fuze, Rocket, MK 149/145	JV, 2016	Fuze, Rocket, MK 149/145	Removed	MEC	0-0.5	FWDA_UXO_JV2016_V01.xls	715949.091	3924921.46
2488551.637	1618008.912	3	KOA, Parcel 3	Mine, Bounding, M2A1, Det Only	JV, 2016	Mine, Bounding, M2A1, Det Only	Removed	MEC	0-0.5	FWDA_UXO_JV2016_V01.xls	715948.393	3924932.067
2488551.637	1618008.912	3	KOA, Parcel 3	Mine, Bounding, M2A1, Det Only	JV, 2016	Mine, Bounding, M2A1, Det Only	Removed	MEC	0-0.5	FWDA_UXO_JV2016_V01.xls	715948.393	3924932.067
2488551.637	1618008.912	3	KOA, Parcel 3	Mine, Bounding, M2A1, Det Only	JV, 2016	Mine, Bounding, M2A1, Det Only	Removed	MEC	0-0.5	FWDA_UXO_JV2016_V01.xls	715948.393	3924932.067
2488567.978	1618035.719	3	KOA, Parcel 3	Mine, Bounding, M2A1	JV, 2016	Mine, Bounding, M2A1	Removed	MEC	0-0.5	FWDA_UXO_JV2016_V01.xls	715953.11	3924940.395
2488569.974	1618056.247	3	KOA, Parcel 3	Fuze, VT, T73	JV, 2016	Fuze, VT, T73	Removed	MEC	0-0.5	FWDA_UXO_JV2016_V01.xls	715953.518	3924946.669
2488527.49	1618100.456	3	KOA, Parcel 3	Projectile, 40mm, MK2	JV, 2016	Projectile, 40mm, MK2	Removed	MEC	0-0.5	FWDA_UXO_JV2016_V01.xls	715940.141	3924959.725
2488517.723	1618111.441	3	KOA, Parcel 3	Projectile, 40mm, MK2	JV, 2016	Projectile, 40mm, MK2	Removed	MEC	0-0.5	FWDA_UXO_JV2016_V01.xls	715937.057	3924962.976
2488487.454	1617874.743	3	KOA, Parcel 3	Submunition, 4 lb. Frag Bomb, M83	JV, 2016	Submunition, 4 lb. Frag Bomb, M83	Removed	BIP	0-0.5	FWDA_UXO_JV2016_V01.xls	715930.147	3924890.558
2488537.433	1617885.133	3	KOA, Parcel 3	Submunition, 4 lb. Frag Bomb, M83	JV, 2016	Submunition, 4 lb. Frag Bomb, M83	Removed	BIP	0-0.5	FWDA_UXO_JV2016_V01.xls	715945.274	3924894.212
2488556.37	1617854.942	3	KOA, Parcel 3	Projectile, 37mm, M63	JV, 2016	Projectile, 37mm, M63	Removed	BIP	0-0.5	FWDA_UXO_JV2016_V01.xls	715951.34	3924885.198
2488543.928	1617844.698	3	KOA, Parcel 3	Submunition, 4 lb. Frag Bomb, M83	JV, 2016	Submunition, 4 lb. Frag Bomb, M83	Removed	BIP	0-0.5	FWDA_UXO_JV2016_V01.xls	715947.649	3924881.955
2488507.048	1617904.881	3	KOA, Parcel 3	Mine, Bounding, M2A1	JV, 2016	Mine, Bounding, M2A1	Removed	MEC	0-0.5	FWDA_UXO_JV2016_V01.xls	715935.823	3924899.933
2488505.479	1617881.182	3	KOA, Parcel 3	Submunition, 4 lb. Frag Bomb, M83	JV, 2016	Submunition, 4 lb. Frag Bomb, M83	Removed	MEC	0-0.5	FWDA_UXO_JV2016_V01.xls	715935.577	3924892.696
2488479.012	1617874.673	3	KOA, Parcel 3	Fuze, VT, T73	JV, 2016	Fuze, VT, T73	Removed	MEC	0-0.5	FWDA_UXO_JV2016_V01.xls	715927.576	3924890.454
2488455.78	1617872.765	3	KOA, Parcel 3	Projectile, 37mm, M54	JV, 2016	Projectile, 37mm, M54	Removed	MEC	0-0.5	FWDA_UXO_JV2016_V01.xls	715920.515	3924889.646
2488444.636	1617848.47	3	KOA, Parcel 3	Projectile, 37mm, M54	JV, 2016	Projectile, 37mm, M54	Removed	MEC	0-0.5	FWDA_UXO_JV2016_V01.xls	715917.357	3924882.134
2488432.791	1617825.144	3	KOA, Parcel 3	Projectile, 37mm, M54	JV, 2016	Projectile, 37mm, M54	Removed	MEC	0-0.5	FWDA_UXO_JV2016_V01.xls	715913.976	3924874.911
2488421.468	1617807.391	3	KOA, Parcel 3	Projectile, 37mm, M54	JV, 2016	Projectile, 37mm, M54	Removed	MEC	0-0.5	FWDA_UXO_JV2016_V01.xls	715910.699	3924869.391
2488415.057	1617773.142	3	KOA, Parcel 3	Projectile, 37mm, M54	JV, 2016	Projectile, 37mm, M54	Removed	MEC	0-0.5	FWDA_UXO_JV2016_V01.xls	715909.08	3924858.892
2488418.571	1617751.719	3	KOA, Parcel 3	Projectile, 37mm, M54	JV, 2016	Projectile, 37mm, M54	Removed	MEC	0-0.5	FWDA_UXO_JV2016_V01.xls	715910.361	3924852.399
2488412.645	1617878.865	3	KOA, Parcel 3	Mine, Bounding, M2A1, Det Only	JV, 2016	Mine, Bounding, M2A1, Det Only	Removed	MEC	0-0.5	FWDA_UXO_JV2016_V01.xls	715907.312	3924891.083
2488421.147	1617901.254	3	KOA, Parcel 3	Mine, Bounding, M2A1, Det Only	JV, 2016	Mine, Bounding, M2A1, Det Only	Removed	MEC	0-0.5	FWDA_UXO_JV2016_V01.xls	715909.684	3924897.988
2488421.147	1617901.254	3	KOA, Parcel 3	Mine, Bounding, M2A1, Det Only	JV, 2016	Mine, Bounding, M2A1, Det Only	Removed	MEC	0-0.5	FWDA_UXO_JV2016_V01.xls	715909.684	3924897.988
2488536.528	1617682.077	3	KOA, Parcel 3	Submunition, 4 lb. Frag Bomb, M83	JV, 2016	Submunition, 4 lb. Frag Bomb, M83	Removed	BIP	0-0.5	FWDA_UXO_JV2016_V01.xls	715946.983	3924832.332
2488461.996	1617714.992	3	KOA, Parcel 3	Submunition, 4 lb. Frag Bomb, M83	JV, 2016	Submunition, 4 lb. Frag Bomb, M83	Removed	BIP	0-0.5	FWDA_UXO_JV2016_V01.xls	715923.951	3924841.633
2488574.099	1617648.923	3	KOA, Parcel 3	Projectile, 40mm, MK2	JV, 2016	Projectile, 40mm, MK2	Removed	MEC	0-0.5	FWDA_UXO_JV2016_V01.xls	715958.755	3924822.597
2488571.8	1617624.476	3	KOA, Parcel 3	Projectile, 40mm, MK2	JV, 2016	Projectile, 40mm, MK2	Removed	MEC	0-0.5	FWDA_UXO_JV2016_V01.xls	715958.293	3924815.125
2488567.635	1617596.458	3	KOA, Parcel 3	Projectile, 40mm, MK2	JV, 2016	Projectile, 40mm, MK2	Removed	MEC	0-0.5	FWDA_UXO_JV2016_V01.xls	715957.298	3924806.547
2488571.221	1617575.083	3	KOA, Parcel 3	Projectile, 40mm, MK2	JV, 2016	Projectile, 40mm, MK2	Removed	MEC	0-0.5	FWDA_UXO_JV2016_V01.xls	715958.6	3924800.069
2488534.093	1617566.612	3	KOA, Parcel 3	Projectile, 40mm, MK2	JV, 2016	Projectile, 40mm, MK2	Removed	MEC	0-0.5	FWDA_UXO_JV2016_V01.xls	715947.369	3924797.125
2488530.289	1617604.776	3	KOA, Parcel 3	Projectile, 40mm, MK2	JV, 2016	Projectile, 40mm, MK2	Removed	MEC	0-0.5	FWDA_UXO_JV2016_V01.xls	715945.837	3924808.717
2488528.67	1617631.598	3	KOA, Parcel 3	Projectile, 40mm, MK2	JV, 2016	Projectile, 40mm, MK2	Removed	MEC	0-0.5	FWDA_UXO_JV2016_V01.xls	715945.082	3924816.874
2488536.819	1617649.804	3	KOA, Parcel 3	Projectile, 40mm, MK2	JV, 2016	Projectile, 40mm, MK2	Removed	MEC	0-0.5	FWDA_UXO_JV2016_V01.xls	715947.387	3924822.501
2488563.491	1617681.182	3	KOA, Parcel 3	Projectile, 40mm, MK2	JV, 2016	Projectile, 40mm, MK2	Removed	MEC	0-0.5	FWDA_UXO_JV2016_V01.xls	715955.207	3924832.322
2488573.052	1617693.19	3	KOA, Parcel 3	Projectile, 40mm, MK2	JV, 2016	Projectile, 40mm, MK2	Removed	MEC	0-0.5	FWDA_UXO_JV2016_V01.xls	715958.003	3924836.075
2488556.104	1617705.34	3	KOA, Parcel 3	Projectile, 40mm, MK2	JV, 2016	Projectile, 40mm, MK2	Removed	MEC	0-0.5	FWDA_UXO_JV2016_V01.xls	715952.721	3924839.611

Table B-3 UXO Data KOA

easting	northing	parcel	area	oemodint	dat_source	narrative	fin_disp	init_disp	depth_inch	oe_file_name	easting2	northing2
2488536.595	1617707.911	3	KOA, Parcel 3	Projectile, 40mm, MK2	JV, 2016	Projectile, 40mm, MK2	Removed	MEC	0-0.5	FWDA_UXO_JV2016_V01.xls	715946.751	3924840.204
2488521.65	1617662.334	3	KOA, Parcel 3	Fuze, Rocket, MK 149/145	JV, 2016	Fuze, Rocket, MK 149/145	Removed	MEC	0-0.5	FWDA_UXO_JV2016_V01.xls	715942.643	3924826.17
2488496.054	1617609.312	3	KOA, Parcel 3	Fuze, Rocket, MK 149/145	JV, 2016	Fuze, Rocket, MK 149/145	Removed	MEC	0-0.5	FWDA_UXO_JV2016_V01.xls	715935.362	3924809.764
2488470.104	1617538.529	3	KOA, Parcel 3	Projectile, 37mm, M54	JV, 2016	Projectile, 37mm, M54	Removed	MEC	0-0.5	FWDA_UXO_JV2016_V01.xls	715928.146	3924787.943
2488465.891	1617561.517	3	KOA, Parcel 3	Projectile, 37mm, M54	JV, 2016	Projectile, 37mm, M54	Removed	MEC	0-0.5	FWDA_UXO_JV2016_V01.xls	715926.638	3924794.906
2488470.506	1617582.549	3	KOA, Parcel 3	Projectile, 37mm, M54	JV, 2016	Projectile, 37mm, M54	Removed	MEC	0-0.5	FWDA_UXO_JV2016_V01.xls	715927.838	3924801.36
2488471.143	1617598.74	3	KOA, Parcel 3	Projectile, 37mm, M54	JV, 2016	Projectile, 37mm, M54	Removed	MEC	0-0.5	FWDA_UXO_JV2016_V01.xls	715927.874	3924806.3
2488466.405	1617622.282	3	KOA, Parcel 3	Submunition, 4 lb. Frag Bomb, M83	JV, 2016	Submunition, 4 lb. Frag Bomb, M83	Removed	MEC	0-0.5	FWDA_UXO_JV2016_V01.xls	715926.201	3924813.427
2488469.21	1617654.011	3	KOA, Parcel 3	Mine, Bounding, M2A1	JV, 2016	Mine, Bounding, M2A1	Removed	MEC	0-0.5	FWDA_UXO_JV2016_V01.xls	715926.745	3924823.122
2488480.264	1617676.313	3	KOA, Parcel 3	Fuze, BD, M66/A1/A2	JV, 2016	Fuze, BD, M66/A1/A2	Removed	MEC	0-0.5	FWDA_UXO_JV2016_V01.xls	715929.896	3924830.025
2488490.325	1617688.711	3	KOA, Parcel 3	Fuze, PD, M56	JV, 2016	Fuze, PD, M56	Removed	MEC	0-0.5	FWDA_UXO_JV2016_V01.xls	715932.84	3924833.901
2488463.264	1617693.903	3	KOA, Parcel 3	Fuze, Nose, Bomb, AN-M158	JV, 2016	Fuze, Nose, Bomb, AN-M158	Removed	MEC	0-0.5	FWDA_UXO_JV2016_V01.xls	715924.544	3924835.219
2488446.061	1617686.773	3	KOA, Parcel 3	Fuze, Nose, Bomb, AN-M158	JV, 2016	Fuze, Nose, Bomb, AN-M158	Removed	MEC	0-0.5	FWDA_UXO_JV2016_V01.xls	715919.372	3924832.878
2488436.573	1617675.813	3	KOA, Parcel 3	Fuze, Nose, Bomb, AN-M158	JV, 2016	Fuze, Nose, Bomb, AN-M158	Removed	MEC	0-0.5	FWDA_UXO_JV2016_V01.xls	715916.588	3924829.446
2488430.54	1617662.231	3	KOA, Parcel 3	Mine, Bounding, M2A1, Det Only	JV, 2016	Mine, Bounding, M2A1, Det Only	Removed	MEC	0-0.5	FWDA_UXO_JV2016_V01.xls	715914.882	3924825.249
2488431.159	1617645.392	3	KOA, Parcel 3	Mine, Bounding, M2A1, Det Only	JV, 2016	Mine, Bounding, M2A1, Det Only	Removed	MEC	0-0.5	FWDA_UXO_JV2016_V01.xls	715915.235	3924820.124
2488434.102	1617622.389	3	KOA, Parcel 3	Mine, Bounding, M2A1, Det Only	JV, 2016	Mine, Bounding, M2A1, Det Only	Removed	MEC	0-0.5	FWDA_UXO_JV2016_V01.xls	715916.357	3924813.143
2488440.062	1617592.221	3	KOA, Parcel 3	Submunition, 4 lb. Frag Bomb, M83	JV, 2016	Submunition, 4 lb. Frag Bomb, M83	Removed	BIP	0-0.5	FWDA_UXO_JV2016_V01.xls	715918.468	3924804.009
2488424.405	1617592.67	3	KOA, Parcel 3	Fuze, PD, M56	JV, 2016	Fuze, PD, M56	Removed	MEC	0-0.5	FWDA_UXO_JV2016_V01.xls	715913.692	3924803.993
2488442.295	1617411.435	3	KOA, Parcel 3	Submunition, 4 lb. Frag Bomb, M83	JV, 2016	Submunition, 4 lb. Frag Bomb, M83	Removed	BIP	0-0.5	FWDA_UXO_JV2016_V01.xls	715920.915	3924748.945
2488456.895	1617467.469	3	KOA, Parcel 3	Submunition, 4 lb. Frag Bomb, M83	JV, 2016	Submunition, 4 lb. Frag Bomb, M83	Removed	BIP	0-0.5	FWDA_UXO_JV2016_V01.xls	715924.816	3924766.162
2488433.324	1617508.557	3	KOA, Parcel 3	Submunition, 4 lb. Frag Bomb, M83	JV, 2016	Submunition, 4 lb. Frag Bomb, M83	Removed	BIP	0-0.5	FWDA_UXO_JV2016_V01.xls	715917.232	3924778.451
2488403.722	1617338.062	3	KOA, Parcel 3	Projectile, 20 mm, M97	JV, 2016	Projectile, 20 mm, M97	Removed	MEC	0-0.5	FWDA_UXO_JV2016_V01.xls	715909.878	3924726.211
2488423.551	1617340.372	3	KOA, Parcel 3	Projectile, 37mm, M54	JV, 2016	Projectile, 37mm, M54	Removed	MEC	0-0.5	FWDA_UXO_JV2016_V01.xls	715915.898	3924727.109
2488435.061	1617349.832	3	KOA, Parcel 3	Projectile, 37mm, M54	JV, 2016	Projectile, 37mm, M54	Removed	MEC	0-0.5	FWDA_UXO_JV2016_V01.xls	715919.312	3924730.104
2488444.081	1617347.762	3	KOA, Parcel 3	Projectile, 37mm, M54	JV, 2016	Projectile, 37mm, M54	Removed	MEC	0-0.5	FWDA_UXO_JV2016_V01.xls	715922.081	3924729.561
2488450.321	1617376.14	3	KOA, Parcel 3	Projectile, 37mm, M54	JV, 2016	Projectile, 37mm, M54	Removed	MEC	0-0.5	FWDA_UXO_JV2016_V01.xls	715923.705	3924738.269
2488480.762	1617370.912	3	KOA, Parcel 3	Projectile, 37mm, M54	JV, 2016	Projectile, 37mm, M54	Removed	MEC	0-0.5	FWDA_UXO_JV2016_V01.xls	715933.032	3924736.974
2488504.146	1617354.002	3	KOA, Parcel 3	Projectile, 40mm, MK2	JV, 2016	Projectile, 40mm, MK2	Removed	MEC	0-0.5	FWDA_UXO_JV2016_V01.xls	715940.322	3924732.05
2488531.183	1617347.081	3	KOA, Parcel 3	Projectile, 40mm, MK2	JV, 2016	Projectile, 40mm, MK2	Removed	MEC	0-0.5	FWDA_UXO_JV2016_V01.xls	715948.628	3924730.205
2488531.558	1617385.021	3	KOA, Parcel 3	Projectile, 40mm, MK2	JV, 2016	Projectile, 40mm, MK2	Removed	MEC	0-0.5	FWDA_UXO_JV2016_V01.xls	715948.371	3924741.769
2488534.692	1617412.479	3	KOA, Parcel 3	Projectile, 40mm, MK2	JV, 2016	Projectile, 40mm, MK2	Removed	MEC	0-0.5	FWDA_UXO_JV2016_V01.xls	715949.058	3924750.166
2488515.401	1617410.402	3	KOA, Parcel 3	Projectile, 40mm, MK2	JV, 2016	Projectile, 40mm, MK2	Removed	MEC	0-0.5	FWDA_UXO_JV2016_V01.xls	715943.2	3924749.345
2488501.284	1617402.396	3	KOA, Parcel 3	Projectile, 40mm, MK2	JV, 2016	Projectile, 40mm, MK2	Removed	MEC	0-0.5	FWDA_UXO_JV2016_V01.xls	715938.977	3924746.767
2488476.243	1617413.346	3	KOA, Parcel 3	Projectile, 40mm, MK2	JV, 2016	Projectile, 40mm, MK2	Removed	MEC	0-0.5	FWDA_UXO_JV2016_V01.xls	715931.24	3924749.859
2488451.085	1617419.91	3	KOA, Parcel 3	Projectile, 40mm, MK2	JV, 2016	Projectile, 40mm, MK2	Removed	MEC	0-0.5	FWDA_UXO_JV2016_V01.xls	715923.51	3924751.613
2488449.79	1617441.916	3	KOA, Parcel 3	Projectile, 40mm, MK2	JV, 2016	Projectile, 40mm, MK2	Removed	MEC	0-0.5	FWDA_UXO_JV2016_V01.xls	715922.901	3924758.306
2488422.129	1617459.221	3	KOA, Parcel 3	Projectile, 40mm, MK2	JV, 2016	Projectile, 40mm, MK2	Removed	MEC	0-0.5	FWDA_UXO_JV2016_V01.xls	715914.303	3924763.309
2488427.189	1617484.207	3	KOA, Parcel 3	Projectile, 40mm, MK2	JV, 2016	Projectile, 40mm, MK2	Removed	MEC	0-0.5	FWDA_UXO_JV2016_V01.xls	715915.601	3924770.971
2488460.546	1617493.099	3	KOA, Parcel 3	Projectile, 40mm, MK2	JV, 2016	Projectile, 40mm, MK2	Removed	MEC	0-0.5	FWDA_UXO_JV2016_V01.xls	715925.678	3924774.007
2488482.339	1617507.002	3	KOA, Parcel 3	Projectile, 40mm, MK2	JV, 2016	Projectile, 40mm, MK2	Removed	MEC	0-0.5	FWDA_UXO_JV2016_V01.xls	715932.182	3924778.456
2488529.152	1617510.596	3	KOA, Parcel 3	Mine, Bounding, M2A1	JV, 2016	Mine, Bounding, M2A1	Removed	MEC	0-0.5	FWDA_UXO_JV2016_V01.xls	715946.411	3924780.009
2488553.982	1617494.189	3	KOA, Parcel 3	Mine, Bounding, M2A1	JV, 2016	Mine, Bounding, M2A1	Removed	MEC	0-0.5	FWDA_UXO_JV2016_V01.xls	715954.137	3924775.252
2488576.243	1617509.386	3	KOA, Parcel 3	Mine, Bounding, M2A1	JV, 2016	Mine, Bounding, M2A1	Removed	MEC	0-0.5	FWDA_UXO_JV2016_V01.xls	715960.772	3924780.1
2488568.724	1617475.998	3	KOA, Parcel 3	Submunition, 4 lb. Frag Bomb, M83	JV, 2016	Submunition, 4 lb. Frag Bomb, M83	Removed	MEC	0-0.5	FWDA_UXO_JV2016_V01.xls	715958.807	3924769.853
2488589.701	1617466.472	3	KOA, Parcel 3	Fuze, Rocket, MK 149/145	JV, 2016	Fuze, Rocket, MK 149/145	Removed	MEC	0-0.5	FWDA_UXO_JV2016_V01.xls	715965.292	3924767.156
2488573.899	1617446.248	3	KOA, Parcel 3	Fuze, Rocket, 3.5", M404	JV, 2016	Fuze, Rocket, 3.5", M404	Removed	BIP	0-0.5	FWDA_UXO_JV2016_V01.xls	715960.675	3924760.839
2488579.421	1617424.013	3	KOA, Parcel 3	Fuze, PD, M51 series/M48	JV, 2016	Fuze, PD, M51 series/M48	Removed	MEC	0-0.5	FWDA_UXO_JV2016_V01.xls	715962.574	3924754.118
2488574.189	1617401.057	3	KOA, Parcel 3	Booster, Adapter, M21/M22/M23/M24	JV, 2016	Booster, Adapter, M21/M22/M23/M24	Removed	MEC	0-0.5	FWDA_UXO_JV2016_V01.xls	715961.205	3924747.072
2488536.785	1617443.445	3	KOA, Parcel 3	Booster, Adapter, M21/M22/M23/M24	JV, 2016	Booster, Adapter, M21/M22/M23/M24	Removed	MEC	0-0.5	FWDA_UXO_JV2016_V01.xls	715949.393	3924759.622
2488541.771	1617470.604	3	KOA, Parcel 3	Fuze, Nose, Bomb, AN-M110	JV, 2016	Fuze, Nose, Bomb, AN-M110	Removed	MEC	0-0.5	FWDA_UXO_JV2016_V01.xls	715950.647	3924767.946
2488520.151	1617476.64	3	KOA, Parcel 3	Fuze, PD, M56	JV, 2016	Fuze, PD, M56	Removed	MEC	0-0.5	FWDA_UXO_JV2016_V01.xls	715944	3924769.574
2488498.622	1617476.977	3	KOA, Parcel 3	Fuze, PD, M56	JV, 2016	Fuze, PD, M56	Removed	MEC	0-0.5	FWDA_UXO_JV2016_V01.xls	715937.437	3924769.466
2488494.587	1617463.844	3	KOA, Parcel 3	Fuze, BD, M66/A1/A2	JV, 2016	Fuze, BD, M66/A1/A2	Removed	MEC	0-0.5	FWDA_UXO_JV2016_V01.xls	715936.336	3924765.425
2488487.861	1617448.719	3	KOA, Parcel 3	Fuze, PD, M64	JV, 2016	Fuze, PD, M64	Removed	MEC	0-0.5	FWDA_UXO_JV2016_V01.xls	715934.434	3924760.751

Table B-3 UXO Data KOA

easting	northing	parcel	area	oemodint	dat_source	narrative	fin_disp	init_disp	depth_inch	oe_file_name	easting2	northing2
2488518.199	1617464.868	3	KOA, Parcel 3	Projectile, 40mm, MK2	JV, 2016	Projectile, 40mm, MK2	Removed	MEC	0-0.5	FWDA_UXO_JV2016_V01.xls	715943.521	3924765.968
2488360.035	1617477.071	3	KOA, Parcel 3	Submunition, 4 lb. Frag Bomb, M83	JV, 2016	Submunition, 4 lb. Frag Bomb, M83	Removed	BIP	0-0.5	FWDA_UXO_JV2016_V01.xls	715895.208	3924768.141
2488302.085	1617379.661	3	KOA, Parcel 3	Projectile, 37mm, M63	JV, 2016	Projectile, 37mm, M63	Removed	BIP	0-0.5	FWDA_UXO_JV2016_V01.xls	715878.503	3924737.893
2488209.345	1617486.96	3	KOA, Parcel 3	Fuze, PD, M56	JV, 2016	Fuze, PD, M56	Removed	MEC	0-0.5	FWDA_UXO_JV2016_V01.xls	715849.196	3924769.681
2488226.029	1617464.395	3	KOA, Parcel 3	Fuze, BD, M66/A1/A2	JV, 2016	Fuze, BD, M66/A1/A2	Removed	MEC	0-0.5	FWDA_UXO_JV2016_V01.xls	715854.5	3924762.969
2488240.804	1617450.213	3	KOA, Parcel 3	Fuze, Rocket, MK 149/145	JV, 2016	Fuze, Rocket, MK 149/145	Removed	MEC	0-0.5	FWDA_UXO_JV2016_V01.xls	715859.141	3924758.792
2488209.5	1617419.13	3	KOA, Parcel 3	Fuze, Rocket, MK 149/145	JV, 2016	Fuze, Rocket, MK 149/145	Removed	MEC	0-0.5	FWDA_UXO_JV2016_V01.xls	715849.906	3924749.015
2488215.324	1617380.87	3	KOA, Parcel 3	Projectile, 37mm, M54	JV, 2016	Projectile, 37mm, M54	Removed	MEC	0-0.5	FWDA_UXO_JV2016_V01.xls	715852.055	3924737.414
2488238.642	1617367.288	3	KOA, Parcel 3	Projectile, 37mm, M54	JV, 2016	Projectile, 37mm, M54	Removed	MEC	0-0.5	FWDA_UXO_JV2016_V01.xls	715859.292	3924733.503
2488342.703	1617574.122	3	KOA, Parcel 3	Projectile, 37mm, M54	JV, 2016	Projectile, 37mm, M54	Removed	MEC	0-0.5	FWDA_UXO_JV2016_V01.xls	715888.979	3924797.543
2488342.703	1617574.122	3	KOA, Parcel 3	Projectile, 37mm, M54	JV, 2016	Projectile, 37mm, M54	Removed	MEC	0-0.5	FWDA_UXO_JV2016_V01.xls	715888.979	3924797.543
2488342.703	1617574.122	3	KOA, Parcel 3	Projectile, 37mm, M54	JV, 2016	Projectile, 37mm, M54	Removed	MEC	0-0.5	FWDA_UXO_JV2016_V01.xls	715888.979	3924797.543
2488342.703	1617574.122	3	KOA, Parcel 3	Fuze, MK 149	JV, 2016	Fuze, MK 149	Removed	MEC	0-0.5	FWDA_UXO_JV2016_V01.xls	715888.979	3924797.543
2488342.703	1617574.122	3	KOA, Parcel 3	Projectile, 37mm, M54	JV, 2016	Projectile, 37mm, M54	Removed	BIP	0-0.5	FWDA_UXO_JV2016_V01.xls	715888.979	3924797.543
2488342.703	1617574.122	3	KOA, Parcel 3	Fuze, M66	JV, 2016	Fuze, M66	Removed	BIP	0-0.5	FWDA_UXO_JV2016_V01.xls	715888.979	3924797.543
2488342.703	1617574.122	3	KOA, Parcel 3	Projectile, 37mm, M63	JV, 2016	Projectile, 37mm, M63	Removed	BIP	0-0.5	FWDA_UXO_JV2016_V01.xls	715888.979	3924797.543
2488342.703	1617574.122	3	KOA, Parcel 3	Fuze, M56	JV, 2016	Fuze, M56	Removed	MEC	0-0.5	FWDA_UXO_JV2016_V01.xls	715888.979	3924797.543
2488342.703	1617574.122	3	KOA, Parcel 3	Submunition, 4 lb. Frag Bomb, M83	JV, 2016	Submunition, 4 lb. Frag Bomb, M83	Removed	MEC	0-0.5	FWDA_UXO_JV2016_V01.xls	715888.979	3924797.543
2488342.703	1617574.122	3	KOA, Parcel 3	Fuze, Nose, Bomb, AN-M158	JV, 2016	Fuze, Nose, Bomb, AN-M158	Removed	BIP	0-0.5	FWDA_UXO_JV2016_V01.xls	715888.979	3924797.543
2488342.703	1617574.122	3	KOA, Parcel 3	Projectile, 40mm, MK2	JV, 2016	Projectile, 40mm, MK2	Removed	MEC	0-0.5	FWDA_UXO_JV2016_V01.xls	715888.979	3924797.543
2488342.703	1617574.122	3	KOA, Parcel 3	Projectile, 40mm, MK2	JV, 2016	Projectile, 40mm, MK2	Removed	MEC	0-0.5	FWDA_UXO_JV2016_V01.xls	715888.979	3924797.543
2488342.703	1617574.122	3	KOA, Parcel 3	Projectile, 40mm, MK2	JV, 2016	Projectile, 40mm, MK2	Removed	BIP	0-0.5	FWDA_UXO_JV2016_V01.xls	715888.979	3924797.543
2488342.703	1617574.122	3	KOA, Parcel 3	Projectile, 37mm, M54	JV, 2016	Projectile, 37mm, M54	Removed	MEC	0-0.5	FWDA_UXO_JV2016_V01.xls	715888.979	3924797.543
2488342.703	1617574.122	3	KOA, Parcel 3	Projectile, 37mm, M54	JV, 2016	Projectile, 37mm, M54	Removed	MEC	0-0.5	FWDA_UXO_JV2016_V01.xls	715888.979	3924797.543
2488342.703	1617574.122	3	KOA, Parcel 3	Submunition, 4 lb. Frag Bomb, M83	JV, 2016	Submunition, 4 lb. Frag Bomb, M83	Removed	MEC	0-0.5	FWDA_UXO_JV2016_V01.xls	715888.979	3924797.543
2488342.703	1617574.122	3	KOA, Parcel 3	Fuze, Projectile, PD, M64	JV, 2016	Fuze, Projectile, PD, M64	Removed	MEC	0-0.5	FWDA_UXO_JV2016_V01.xls	715888.979	3924797.543
2488342.703	1617574.122	3	KOA, Parcel 3	Projectile, 40mm, MK2	JV, 2016	Projectile, 40mm, MK2	Removed	MEC	0-0.5	FWDA_UXO_JV2016_V01.xls	715888.979	3924797.543
2488342.703	1617574.122	3	KOA, Parcel 3	Fuze, MK 149	JV, 2016	Fuze, MK 149	Removed	MEC	0-0.5	FWDA_UXO_JV2016_V01.xls	715888.979	3924797.543
2488342.703	1617574.122	3	KOA, Parcel 3	Fuze, MK 149	JV, 2016	Fuze, MK 149	Removed	MEC	0-0.5	FWDA_UXO_JV2016_V01.xls	715888.979	3924797.543
2488342.703	1617574.122	3	KOA, Parcel 3	Submunition, 4 lb. Frag Bomb, M83	JV, 2016	Submunition, 4 lb. Frag Bomb, M83	Removed	MEC	0-0.5	FWDA_UXO_JV2016_V01.xls	715888.979	3924797.543
2488342.703	1617574.122	3	KOA, Parcel 3	Projectile, 37mm, M54	JV, 2016	Projectile, 37mm, M54	Removed	MEC	0-0.5	FWDA_UXO_JV2016_V01.xls	715888.979	3924797.543
2488342.703	1617574.122	3	KOA, Parcel 3	Projectile, 40mm, MK2	JV, 2016	Projectile, 40mm, MK2	Removed	MEC	0-0.5	FWDA_UXO_JV2016_V01.xls	715888.979	3924797.543
2488342.703	1617574.122	3	KOA, Parcel 3, SWMU14	Projectile, 40mm, MK2	JV, 2016	Projectile, 40mm, MK2	Removed	MEC	0-0.5	FWDA_UXO_JV2016_V01.xls	715888.979	3924797.543
2488342.703	1617574.122	3	KOA, Parcel 3	Projectile, 40mm, MK2	JV, 2016	Projectile, 40mm, MK2	Removed	MEC	0-0.5	FWDA_UXO_JV2016_V01.xls	715888.979	3924797.543
2488342.703	1617574.122	3	KOA, Parcel 3, SWMU14	Mine, Bounding, M2A1	JV, 2016	Mine, Bounding, M2A1	Removed	MEC	0-0.5	FWDA_UXO_JV2016_V01.xls	715888.979	3924797.543
2488342.703	1617574.122	3	KOA, Parcel 3, SWMU14	Mine, Bounding, M2A1	JV, 2016	Mine, Bounding, M2A1	Removed	MEC	0-0.5	FWDA_UXO_JV2016_V01.xls	715888.979	3924797.543
2488342.703	1617574.122	3	KOA, Parcel 3, SWMU14	Fuze, MK 149	JV, 2016	Fuze, MK 149	Removed	MEC	0-0.5	FWDA_UXO_JV2016_V01.xls	715888.979	3924797.543
2488342.703	1617574.122	3	KOA, Parcel 3, SWMU14	Projectile, 40mm, MK2	JV, 2016	Projectile, 40mm, MK2	Removed	MEC	0-0.5	FWDA_UXO_JV2016_V01.xls	715888.979	3924797.543
2488342.703	1617574.122	3	KOA, Parcel 3	Projectile, 40mm, MK2	JV, 2016	Projectile, 40mm, MK2	Removed	MEC	0-0.5	FWDA_UXO_JV2016_V01.xls	715888.979	3924797.543
2488342.703	1617574.122	3	KOA, Parcel 3	Submunition, 4 lb. Frag Bomb, M83	JV, 2016	Submunition, 4 lb. Frag Bomb, M83	Removed	BIP	0-0.5	FWDA_UXO_JV2016_V01.xls	715888.979	3924797.543
2488342.703	1617574.122	3	KOA, Parcel 3	Projectile, 37mm, M54	JV, 2016	Projectile, 37mm, M54	Removed	MEC	0-0.5	FWDA_UXO_JV2016_V01.xls	715888.979	3924797.543
2488342.703	1617574.122	3	KOA, Parcel 3	Projectile, 40mm, MK2	JV, 2016	Projectile, 40mm, MK2	Removed	MEC	0-0.5	FWDA_UXO_JV2016_V01.xls	715888.979	3924797.543
2488342.703	1617574.122	3	KOA, Parcel 3, SWMU14	Projectile, 40mm, MK2	JV, 2016	Projectile, 40mm, MK2	Removed	MEC	0-0.5	FWDA_UXO_JV2016_V01.xls	715888.979	3924797.543
2488342.703	1617574.122	3	KOA, Parcel 3	Projectile, 37mm	JV, 2016	Projectile, 37mm	Removed	MEC	0-0.5	FWDA_UXO_JV2016_V01.xls	715888.979	3924797.543
2488342.703	1617574.122	3	KOA, Parcel 3	Fuze, Base Detonating, M66	JV, 2016	Fuze, Base Detonating, M66	Removed	MEC	0-0.5	FWDA_UXO_JV2016_V01.xls	715888.979	3924797.543
2488036.124	1618666.39	3	KOA, Parcel 3	Projectile, 37mm, M54	JV, 2016	Projectile, 37mm, M54	Removed	MEC	0-0.5	FWDA_UXO_JV2016_V01.xls	715784.889	3925127.365
2487978.419	1618714.413	3	KOA, Parcel 3, SWMU14	Projectile, 40mm, MK2	JV, 2016	Projectile, 40mm, MK2	Removed	MEC	0-0.5	FWDA_UXO_JV2016_V01.xls	715766.837	3925141.434
2488342.703	1617574.122	3	KOA, Parcel 3, SWMU14	Fuze, Nose, Bomb, AN-M120	JV, 2016	Fuze, Nose, Bomb, AN-M120	Removed	MEC	0-0.5	FWDA_UXO_JV2016_V01.xls	715888.979	3924797.543
2488342.703	1617574.122	3	KOA, Parcel 3, SWMU14	Fuze, Nose, Bomb, AN-M120	JV, 2016	Fuze, Nose, Bomb, AN-M120	Removed	MEC	0-0.5	FWDA_UXO_JV2016_V01.xls	715888.979	3924797.543
2488342.703	1617574.122	3	KOA, Parcel 3, SWMU14	Projectile, 37mm, M54	JV, 2016	Projectile, 37mm, M54	Removed	MEC	0-0.5	FWDA_UXO_JV2016_V01.xls	715888.979	3924797.543
2488342.703	1617574.122	3	KOA, Parcel 3, SWMU14	Projectile, 37mm, M54	JV, 2016	Projectile, 37mm, M54	Removed	MEC	0-0.5	FWDA_UXO_JV2016_V01.xls	715888.979	3924797.543
2488342.703	1617574.122	3	KOA, Parcel 3, SWMU14	Projectile, 37mm, M54	JV, 2016	Projectile, 37mm, M54	Removed	MEC	0-0.5	FWDA_UXO_JV2016_V01.xls	715888.979	3924797.543
2488342.703	1617574.122	3	KOA, Parcel 3, SWMU14	Projectile, 90mm, M71	JV, 2016	Projectile, 90mm, M71	Removed	MEC	0-0.5	FWDA_UXO_JV2016_V01.xls	715888.979	3924797.543
2488342.703	1617574.122	3	KOA, Parcel 3, SWMU14	Submunition, 4 lb. Frag Bomb, M83	JV, 2016	Submunition, 4 lb. Frag Bomb, M83	Removed	BIP	0-0.5	FWDA_UXO_JV2016_V01.xls	715888.979	3924797.543

Table B-3 UXO Data KOA

easting	northing	parcel	area	oemodint	dat_source	narrative	fin_disp	init_disp	depth_inch	oe_file_name	easting2	northing2
2488342.703	1617574.122	3	KOA, Parcel 3, SWMU14	Projectile, 37mm, M54	JV, 2016	Projectile, 37mm, M54	Removed	MEC	0-0.5	FWDA_UXO_JV2016_V01.xls	715888.979	3924797.543
2488342.703	1617574.122	3	KOA, Parcel 3, SWMU14	Projectile, 37mm, M54	JV, 2016	Projectile, 37mm, M54	Removed	MEC	0-0.5	FWDA_UXO_JV2016_V01.xls	715888.979	3924797.543
2488342.703	1617574.122	3	KOA, Parcel 3, SWMU14	Projectile, 40mm, MK2	JV, 2016	Projectile, 40mm, MK2	Removed	MEC	0-0.5	FWDA_UXO_JV2016_V01.xls	715888.979	3924797.543
2488342.703	1617574.122	3	KOA, Parcel 3, SWMU14	Submunition, 4 lb. Frag Bomb, M83	JV, 2016	Submunition, 4 lb. Frag Bomb, M83	Removed	BIP	0-0.5	FWDA_UXO_JV2016_V01.xls	715888.979	3924797.543
2488342.703	1617574.122	3	KOA, Parcel 3, SWMU14	Projectile, 40mm, MK2	JV, 2016	Projectile, 40mm, MK2	Removed	MEC	0-0.5	FWDA_UXO_JV2016_V01.xls	715888.979	3924797.543
2488342.703	1617574.122	3	KOA, Parcel 3, SWMU14	Fuze Booster Adapter	JV, 2016	Fuze Booster Adapter	Removed	MEC	0-0.5	FWDA_UXO_JV2016_V01.xls	715888.979	3924797.543
2488342.703	1617574.122	3	KOA, Parcel 3, SWMU14	Projectile, 40mm, MK2	JV, 2016	Projectile, 40mm, MK2	Removed	MEC	0-0.5	FWDA_UXO_JV2016_V01.xls	715888.979	3924797.543
2488342.703	1617574.122	3	KOA, Parcel 3	Projectile, 37mm, M54	JV, 2016	Projectile, 37mm, M54	Removed	MEC	0-0.5	FWDA_UXO_JV2016_V01.xls	715888.979	3924797.543
2488342.703	1617574.122	3	KOA, Parcel 3	Projectile, 37mm, M54	JV, 2016	Projectile, 37mm, M54	Removed	MEC	0-0.5	FWDA_UXO_JV2016_V01.xls	715888.979	3924797.543
2488342.703	1617574.122	3	KOA, Parcel 3	Projectile, 40mm, MK2	JV, 2016	Projectile, 40mm, MK2	Removed	MEC	0-0.5	FWDA_UXO_JV2016_V01.xls	715888.979	3924797.543
2488342.703	1617574.122	3	KOA, Parcel 3	Mine, Bounding, M2A1	JV, 2016	Mine, Bounding, M2A1	Removed	MEC	0-0.5	FWDA_UXO_JV2016_V01.xls	715888.979	3924797.543
2487988.773	1616558.071	3	KOA, Parcel 3	Submunition, 4 lb. Frag Bomb, M83	JV, 2016	Submunition, 4 lb. Frag Bomb, M83	Removed	MEC	0-0.5	FWDA_UXO_JV2016_V01.xls	715791.064	3924484.491
2487978.537	1616549.754	3	KOA, Parcel 3	Submunition, 4 lb. Frag Bomb, M83	JV, 2016	Submunition, 4 lb. Frag Bomb, M83	Removed	MEC	0-0.5	FWDA_UXO_JV2016_V01.xls	715788.026	3924481.856
2487982.079	1616558.798	3	KOA, Parcel 3	Submunition, 4 lb. Frag Bomb, M83	JV, 2016	Submunition, 4 lb. Frag Bomb, M83	Removed	MEC	0-0.5	FWDA_UXO_JV2016_V01.xls	715789.017	3924484.647
2487966.574	1616555.139	3	KOA, Parcel 3	Submunition, 4 lb. Frag Bomb, M83	JV, 2016	Submunition, 4 lb. Frag Bomb, M83	Removed	MEC	0-0.5	FWDA_UXO_JV2016_V01.xls	715784.328	3924483.38
2487967.131	1616559.893	3	KOA, Parcel 3	Submunition, 4 lb. Frag Bomb, M83	JV, 2016	Submunition, 4 lb. Frag Bomb, M83	Removed	MEC	0-0.5	FWDA_UXO_JV2016_V01.xls	715784.452	3924484.834
2487968.064	1616562.902	3	KOA, Parcel 3	Submunition, 4 lb. Frag Bomb, M83	JV, 2016	Submunition, 4 lb. Frag Bomb, M83	Removed	MEC	0-0.5	FWDA_UXO_JV2016_V01.xls	715784.707	3924485.76
2487955.183	1616579.809	3	KOA, Parcel 3	Projectile, 40mm, MK2	JV, 2016	Projectile, 40mm, MK2	Removed	MEC	0-0.5	FWDA_UXO_JV2016_V01.xls	715780.616	3924490.786
2488342.703	1617574.122	3	KOA, Parcel 3	Fuze, Projectile, PD MK27	JV, 2016	Fuze, Projectile, PD MK27	Removed	MEC	0-0.5	FWDA_UXO_JV2016_V01.xls	715888.979	3924797.543
2488342.703	1617574.122	3	KOA, Parcel 3	Projectile, 20 mm, HEI M97	JV, 2016	Projectile, 20 mm, HEI M97	Removed	MEC	0-0.5	FWDA_UXO_JV2016_V01.xls	715888.979	3924797.543
2487956.06	1616615.38	3	KOA, Parcel 3	Projectile, 20 mm, HEI M97	JV, 2016	Projectile, 20 mm, HEI M97	Removed	MEC	0-0.5	FWDA_UXO_JV2016_V01.xls	715780.536	3924501.633
2487959.605	1616628.97	3	KOA, Parcel 3	Projectile, 20 mm, HEI M97	JV, 2016	Projectile, 20 mm, HEI M97	Removed	MEC	0-0.5	FWDA_UXO_JV2016_V01.xls	715781.483	3924505.809
2488342.703	1617574.122	3	KOA, Parcel 3	Projectile, 40mm, MK2	JV, 2016	Projectile, 40mm, MK2	Removed	MEC	0-0.5	FWDA_UXO_JV2016_V01.xls	715888.979	3924797.543
2487939.357	1616556.872	3	KOA, Parcel 3	Projectile, 40mm, MK2	JV, 2016	Projectile, 40mm, MK2	Removed	MEC	0-0.5	FWDA_UXO_JV2016_V01.xls	715776.018	3924483.643
2488342.703	1617574.122	3	KOA, Parcel 3	Projectile, 40mm, MK2	JV, 2016	Projectile, 40mm, MK2	Removed	MEC	0-0.5	FWDA_UXO_JV2016_V01.xls	715888.979	3924797.543
2487945.231	1616585.78	3	KOA, Parcel 3	Projectile, 40mm, MK2	JV, 2016	Projectile, 40mm, MK2	Removed	MEC	0-0.5	FWDA_UXO_JV2016_V01.xls	715777.526	3924492.508
2488342.703	1617574.122	3	KOA, Parcel 3	Projectile, 40mm, MK2	JV, 2016	Projectile, 40mm, MK2	Removed	MEC	0-0.5	FWDA_UXO_JV2016_V01.xls	715888.979	3924797.543
2487956.477	1616629.885	3	KOA, Parcel 3	Projectile, 40mm, MK2	JV, 2016	Projectile, 40mm, MK2	Removed	MEC	0-0.5	FWDA_UXO_JV2016_V01.xls	715780.521	3924506.057
2487955.963	1616648.513	3	KOA, Parcel 3	Projectile, 20 mm, HEI M97	JV, 2016	Projectile, 20 mm, HEI M97	Removed	MEC	0-0.5	FWDA_UXO_JV2016_V01.xls	715780.183	3924511.728
2487948.314	1616676.812	3	KOA, Parcel 3	Projectile, 37mm, M54	JV, 2016	Projectile, 37mm, M54	Removed	MEC	0-0.5	FWDA_UXO_JV2016_V01.xls	715777.576	3924520.276
2488342.703	1617574.122	3	KOA, Parcel 3	Projectile, 37mm, M54	JV, 2016	Projectile, 37mm, M54	Removed	MEC	0-0.5	FWDA_UXO_JV2016_V01.xls	715888.979	3924797.543
2488342.703	1617574.122	3	KOA, Parcel 3	Fuze, PD, M51 series/M48	JV, 2016	Fuze, PD, M51 series/M48	Removed	MEC	0-0.5	FWDA_UXO_JV2016_V01.xls	715888.979	3924797.543
2487922.751	1616719.585	3	KOA, Parcel 3	Fuze, PD, M56	JV, 2016	Fuze, PD, M56	Removed	MEC	0-0.5	FWDA_UXO_JV2016_V01.xls	715769.368	3924533.059
2487901.221	1616676.96	3	KOA, Parcel 3	Fuze, PD, MK27	JV, 2016	Fuze, PD, MK27	Removed	MEC	0-0.5	FWDA_UXO_JV2016_V01.xls	715763.225	3924519.861
2487919.47	1616571.806	3	KOA, Parcel 3	Fuze, PD, MK27	JV, 2016	Fuze, PD, MK27	Removed	MEC	0-0.5	FWDA_UXO_JV2016_V01.xls	715769.813	3924487.999
2488342.703	1617574.122	3	KOA, Parcel 3	Fuze, MK 149	JV, 2016	Fuze, MK 149	Removed	MEC	0-0.5	FWDA_UXO_JV2016_V01.xls	715888.979	3924797.543
2487900.471	1616562.121	3	KOA, Parcel 3	Fuze, PD, M56	JV, 2016	Fuze, PD, M56	Removed	MEC	0-0.5	FWDA_UXO_JV2016_V01.xls	715764.118	3924484.862
2487905.318	1616674.488	3	KOA, Parcel 3	Fuze, PD, MK27	JV, 2016	Fuze, PD, MK27	Removed	MEC	0-0.5	FWDA_UXO_JV2016_V01.xls	715764.497	3924519.148
2487911.048	1616650.626	3	KOA, Parcel 3	Fuze, PD, MK27	JV, 2016	Fuze, PD, MK27	Removed	MEC	0-0.5	FWDA_UXO_JV2016_V01.xls	715766.476	3924511.933
2488342.703	1617574.122	3	KOA, Parcel 3	Mine, Bounding, M2A1	JV, 2016	Mine, Bounding, M2A1	Removed	MEC	0-0.5	FWDA_UXO_JV2016_V01.xls	715888.979	3924797.543
2488342.703	1617574.122	3	KOA, Parcel 3	Projectile, 40mm, MK2	JV, 2016	Projectile, 40mm, MK2	Removed	MEC	0-0.5	FWDA_UXO_JV2016_V01.xls	715888.979	3924797.543
2488342.703	1617574.122	3	KOA, Parcel 3	Projectile, 40mm, MK2	JV, 2016	Projectile, 40mm, MK2	Removed	MEC	0-0.5	FWDA_UXO_JV2016_V01.xls	715888.979	3924797.543
2487884.183	1616566.75	3	KOA, Parcel 3	Fuze, PD, MK27	JV, 2016	Fuze, PD, MK27	Removed	MEC	0-0.5	FWDA_UXO_JV2016_V01.xls	715759.11	3924486.113
2487880.467	1616581.908	3	KOA, Parcel 3	Fuze, PD, MK27	JV, 2016	Fuze, PD, MK27	Removed	MEC	0-0.5	FWDA_UXO_JV2016_V01.xls	715757.83	3924490.696
2488342.703	1617574.122	3	KOA, Parcel 3	Fuze, MK 149	JV, 2016	Fuze, MK 149	Removed	MEC	0-0.5	FWDA_UXO_JV2016_V01.xls	715888.979	3924797.543
2487880.748	1616626.015	3	KOA, Parcel 3	Bomb, Frag 20 lb., AN/M41	JV, 2016	Bomb, Frag 20 lb., AN/M41	Removed	MEC	0-0.5	FWDA_UXO_JV2016_V01.xls	715757.484	3924504.138
2488342.703	1617574.122	3	KOA, Parcel 3	Projectile, 40mm, MK2	JV, 2016	Projectile, 40mm, MK2	Removed	MEC	0-0.5	FWDA_UXO_JV2016_V01.xls	715888.979	3924797.543
2488342.703	1617574.122	3	KOA, Parcel 3	Projectile, 37mm, M54	JV, 2016	Projectile, 37mm, M54	Removed	MEC	0-0.5	FWDA_UXO_JV2016_V01.xls	715888.979	3924797.543
2488342.703	1617574.122	3	KOA, Parcel 3	Fuze, M56	JV, 2016	Fuze, M56	Removed	MEC	0-0.5	FWDA_UXO_JV2016_V01.xls	715888.979	3924797.543
2488342.703	1617574.122	3	KOA, Parcel 3	Fuze, MK 149	JV, 2016	Fuze, MK 149	Removed	MEC	0-0.5	FWDA_UXO_JV2016_V01.xls	715888.979	3924797.543
2488342.703	1617574.122	3	KOA, Parcel 3	Fuze, Nose, Bomb, AN-M158	JV, 2016	Fuze, Nose, Bomb, AN-M158	Removed	MEC	0-0.5	FWDA_UXO_JV2016_V01.xls	715888.979	3924797.543
2488342.703	1617574.122	3	KOA, Parcel 3	Projectile, 40mm, MK2	JV, 2016	Projectile, 40mm, MK2	Removed	MEC	0-0.5	FWDA_UXO_JV2016_V01.xls	715888.979	3924797.543
2488342.703	1617574.122	3	KOA, Parcel 3	Fuze, Projectile, PD MK27	JV, 2016	Fuze, Projectile, PD MK27	Removed	MEC	0-0.5	FWDA_UXO_JV2016_V01.xls	715888.979	3924797.543
2488342.703	1617574.122	3	KOA, Parcel 3	Submunition, 4 lb. Frag Bomb, M83	JV, 2016	Submunition, 4 lb. Frag Bomb, M83	Removed	MEC	0-0.5	FWDA_UXO_JV2016_V01.xls	715888.979	3924797.543

Table B-3 UXO Data KOA

easting	northing	parcel	area	oemodint	dat_source	narrative	fin_disp	init_disp	depth_inch	oe_file_name	easting2	northing2
2488342.703	1617574.122	3	KOA, Parcel 3	Submunition, 4 lb. Frag Bomb, M83	JV, 2016	Submunition, 4 lb. Frag Bomb, M83	Removed	MEC	0-0.5	FWDA_UXO_JV2016_V01.xls	715888.979	3924797.543
2488342.703	1617574.122	3	KOA, Parcel 3	Fuze, MK 149	JV, 2016	Fuze, MK 149	Removed	MEC	0-0.5	FWDA_UXO_JV2016_V01.xls	715888.979	3924797.543
2488342.703	1617574.122	3	KOA, Parcel 3	Projectile, 40mm, MK2	JV, 2016	Projectile, 40mm, MK2	Removed	MEC	0-0.5	FWDA_UXO_JV2016_V01.xls	715888.979	3924797.543
2488342.703	1617574.122	3	KOA, Parcel 3	Projectile, 40mm, MK2	JV, 2016	Projectile, 40mm, MK2	Removed	MEC	0-0.5	FWDA_UXO_JV2016_V01.xls	715888.979	3924797.543
2488342.703	1617574.122	3	KOA, Parcel 3	Projectile, 40mm, MK2	JV, 2016	Projectile, 40mm, MK2	Removed	MEC	0-0.5	FWDA_UXO_JV2016_V01.xls	715888.979	3924797.543
2488342.703	1617574.122	3	KOA, Parcel 3	Fuze, MK 149	JV, 2016	Fuze, MK 149	Removed	MEC	0-0.5	FWDA_UXO_JV2016_V01.xls	715888.979	3924797.543
2488342.703	1617574.122	3	KOA, Parcel 3	Projectile, 40mm, MK2	JV, 2016	Projectile, 40mm, MK2	Removed	MEC	0-0.5	FWDA_UXO_JV2016_V01.xls	715888.979	3924797.543
2488342.703	1617574.122	3	KOA, Parcel 3	Projectile, 37mm, M54	JV, 2016	Projectile, 37mm, M54	Removed	MEC	0-0.5	FWDA_UXO_JV2016_V01.xls	715888.979	3924797.543
2488342.703	1617574.122	3	KOA, Parcel 3	Fuze, MK 149	JV, 2016	Fuze, MK 149	Removed	MEC	0-0.5	FWDA_UXO_JV2016_V01.xls	715888.979	3924797.543
2488342.703	1617574.122	3	KOA, Parcel 3	Mine, Bounding, M2A1	JV, 2016	Mine, Bounding, M2A1	Removed	MEC	0-0.5	FWDA_UXO_JV2016_V01.xls	715888.979	3924797.543
2488342.703	1617574.122	3	KOA, Parcel 3	Rocket, 3.5" WP M30	JV, 2016	Rocket, 3.5" WP M30	Removed	MEC	0-0.5	FWDA_UXO_JV2016_V01.xls	715888.979	3924797.543
2488342.703	1617574.122	3	KOA, Parcel 3	Fuze, Rocket, MK 149/145	JV, 2016	Fuze, Rocket, MK 149/145	Removed	MEC	0-0.5	FWDA_UXO_JV2016_V01.xls	715888.979	3924797.543
2488342.703	1617574.122	3	KOA, Parcel 3	Projectile, 40mm, MK2	JV, 2016	Projectile, 40mm, MK2	Removed	MEC	0-0.5	FWDA_UXO_JV2016_V01.xls	715888.979	3924797.543
2488342.703	1617574.122	3	KOA, Parcel 3	Submunition, 4 lb. Frag Bomb, M83	JV, 2016	Submunition, 4 lb. Frag Bomb, M83	Removed	MEC	0-0.5	FWDA_UXO_JV2016_V01.xls	715888.979	3924797.543
2488342.703	1617574.122	3	KOA, Parcel 3	Mine, Bounding, M2A1	JV, 2016	Mine, Bounding, M2A1	Removed	MEC	0-0.5	FWDA_UXO_JV2016_V01.xls	715888.979	3924797.543
2488342.703	1617574.122	3	KOA, Parcel 3	Projectile, 40mm, MK2	JV, 2016	Projectile, 40mm, MK2	Removed	MEC	0-0.5	FWDA_UXO_JV2016_V01.xls	715888.979	3924797.543
2488342.703	1617574.122	3	KOA, Parcel 3	Fuze, MK 149	JV, 2016	Fuze, MK 149	Removed	MEC	0-0.5	FWDA_UXO_JV2016_V01.xls	715888.979	3924797.543
2488342.703	1617574.122	3	KOA, Parcel 3	Fuze, MK 149	JV, 2016	Fuze, MK 149	Removed	MEC	0-0.5	FWDA_UXO_JV2016_V01.xls	715888.979	3924797.543
2488342.703	1617574.122	3	KOA, Parcel 3	Fuze, PD, M503A1	JV, 2016	Fuze, PD, M503A1	Removed	MEC	0-0.5	FWDA_UXO_JV2016_V01.xls	715888.979	3924797.543
2488342.703	1617574.122	3	KOA, Parcel 3	Fuze, PD, MK27	JV, 2016	Fuze, PD, MK27	Removed	MEC	0-0.5	FWDA_UXO_JV2016_V01.xls	715888.979	3924797.543
2488342.703	1617574.122	3	KOA, Parcel 3	Fuze, Projectile, Variable Time, T73	JV, 2016	Fuze, Projectile, Variable Time, T73	Removed	MEC	0-0.5	FWDA_UXO_JV2016_V01.xls	715888.979	3924797.543
2488342.703	1617574.122	3	KOA, Parcel 3	Fuze, MK 149	JV, 2016	Fuze, MK 149	Removed	MEC	0-0.5	FWDA_UXO_JV2016_V01.xls	715888.979	3924797.543
2488342.703	1617574.122	3	KOA, Parcel 3	Fuze, MK 149	JV, 2016	Fuze, MK 149	Removed	MEC	0-0.5	FWDA_UXO_JV2016_V01.xls	715888.979	3924797.543
2488342.703	1617574.122	3	KOA, Parcel 3	Projectile, 40mm, MK2	JV, 2016	Projectile, 40mm, MK2	Removed	MEC	0-0.5	FWDA_UXO_JV2016_V01.xls	715888.979	3924797.543
2488342.703	1617574.122	3	KOA, Parcel 3	Projectile, 40mm, MK2	JV, 2016	Projectile, 40mm, MK2	Removed	MEC	0-0.5	FWDA_UXO_JV2016_V01.xls	715888.979	3924797.543
2488342.703	1617574.122	3	KOA, Parcel 3	Submunition, 4 lb. Frag Bomb, M83	JV, 2016	Submunition, 4 lb. Frag Bomb, M83	Removed	MEC	0-0.5	FWDA_UXO_JV2016_V01.xls	715888.979	3924797.543
2488342.703	1617574.122	3	KOA, Parcel 3	Projectile, 40mm, MK2	JV, 2016	Projectile, 40mm, MK2	Removed	MEC	0-0.5	FWDA_UXO_JV2016_V01.xls	715888.979	3924797.543
2488342.703	1617574.122	3	KOA, Parcel 3	Projectile, 37mm, M54	JV, 2016	Projectile, 37mm, M54	Removed	MEC	0-0.5	FWDA_UXO_JV2016_V01.xls	715888.979	3924797.543
2488342.703	1617574.122	3	KOA, Parcel 3	Fuze, MK 149	JV, 2016	Fuze, MK 149	Removed	MEC	0-0.5	FWDA_UXO_JV2016_V01.xls	715888.979	3924797.543
2488342.703	1617574.122	3	KOA, Parcel 3	Projectile, 37mm, M54	JV, 2016	Projectile, 37mm, M54	Removed	MEC	0-0.5	FWDA_UXO_JV2016_V01.xls	715888.979	3924797.543
2488342.703	1617574.122	3	KOA, Parcel 3	Fuze, Nose, Bomb, AN-M158	JV, 2016	Fuze, Nose, Bomb, AN-M158	Removed	MEC	0-0.5	FWDA_UXO_JV2016_V01.xls	715888.979	3924797.543
2488342.703	1617574.122	3	KOA, Parcel 3	Fuze, MK 149	JV, 2016	Fuze, MK 149	Removed	MEC	0-0.5	FWDA_UXO_JV2016_V01.xls	715888.979	3924797.543
2488342.703	1617574.122	3	KOA, Parcel 3	Projectile, 37mm, M54	JV, 2016	Projectile, 37mm, M54	Removed	MEC	0-0.5	FWDA_UXO_JV2016_V01.xls	715888.979	3924797.543
2488342.703	1617574.122	3	KOA, Parcel 3	Mine, Bounding, M2A1	JV, 2016	Mine, Bounding, M2A1	Removed	MEC	0-0.5	FWDA_UXO_JV2016_V01.xls	715888.979	3924797.543
2488342.703	1617574.122	3	KOA, Parcel 3	Fuze, M56	JV, 2016	Fuze, M56	Removed	MEC	0-0.5	FWDA_UXO_JV2016_V01.xls	715888.979	3924797.543
2488342.703	1617574.122	3	KOA, Parcel 3	Fuze, Rocket, MK 149/145	JV, 2016	Fuze, Rocket, MK 149/145	Removed	MEC	0-0.5	FWDA_UXO_JV2016_V01.xls	715888.979	3924797.543
2488342.703	1617574.122	3	KOA, Parcel 3	Fuze, Nose, Bomb, AN-M120	JV, 2016	Fuze, Nose, Bomb, AN-M120	Removed	MEC	0-0.5	FWDA_UXO_JV2016_V01.xls	715888.979	3924797.543
2488342.703	1617574.122	3	KOA, Parcel 3	Projectile, 40mm, MK2	JV, 2016	Projectile, 40mm, MK2	Removed	MEC	0-0.5	FWDA_UXO_JV2016_V01.xls	715888.979	3924797.543
2488342.703	1617574.122	3	KOA, Parcel 3	Projectile, 40mm, MK2	JV, 2016	Projectile, 40mm, MK2	Removed	MEC	0-0.5	FWDA_UXO_JV2016_V01.xls	715888.979	3924797.543
2488342.703	1617574.122	3	KOA, Parcel 3	Projectile, 40mm, MK2	JV, 2016	Projectile, 40mm, MK2	Removed	MEC	0-0.5	FWDA_UXO_JV2016_V01.xls	715888.979	3924797.543
2488342.703	1617574.122	3	KOA, Parcel 3	Projectile, 40mm, MK2	JV, 2016	Projectile, 40mm, MK2	Removed	MEC	0-0.5	FWDA_UXO_JV2016_V01.xls	715888.979	3924797.543
2488342.703	1617574.122	3	KOA, Parcel 3	Projectile, 37mm, M54	JV, 2016	Projectile, 37mm, M54	Removed	MEC	0-0.5	FWDA_UXO_JV2016_V01.xls	715888.979	3924797.543
2488342.703	1617574.122	3	KOA, Parcel 3	Fuze, Projectile, Variable Time, T73	JV, 2016	Fuze, Projectile, Variable Time, T73	Removed	MEC	0-0.5	FWDA_UXO_JV2016_V01.xls	715888.979	3924797.543
2488342.703	1617574.122	3	KOA, Parcel 3	Fuze, Nose, Bomb, AN-M110	JV, 2016	Fuze, Nose, Bomb, AN-M110	Removed	MEC	0-0.5	FWDA_UXO_JV2016_V01.xls	715888.979	3924797.543
2488342.703	1617574.122	3	KOA, Parcel 3	Projectile, 40mm, MK2	JV, 2016	Projectile, 40mm, MK2	Removed	MEC	0-0.5	FWDA_UXO_JV2016_V01.xls	715888.979	3924797.543
2488342.703	1617574.122	3	KOA, Parcel 3	Projectile, 40mm, MK2	JV, 2016	Projectile, 40mm, MK2	Removed	MEC	0-0.5	FWDA_UXO_JV2016_V01.xls	715888.979	3924797.543
2488342.703	1617574.122	3	KOA, Parcel 3	Projectile, 40mm, MK2	JV, 2016	Projectile, 40mm, MK2	Removed	MEC	0-0.5	FWDA_UXO_JV2016_V01.xls	715888.979	3924797.543
2488342.703	1617574.122	3	KOA, Parcel 3	Projectile, 40mm, MK2	JV, 2016	Projectile, 40mm, MK2	Removed	MEC	0-0.5	FWDA_UXO_JV2016_V01.xls	715888.979	3924797.543
2488342.703	1617574.122	3	KOA, Parcel 3	Projectile, 40mm, MK2	JV, 2016	Projectile, 40mm, MK2	Removed	MEC	0-0.5	FWDA_UXO_JV2016_V01.xls	715888.979	3924797.543
2488342.703	1617574.122	3	KOA, Parcel 3	Projectile, 37mm, M54	JV, 2016	Projectile, 37mm, M54	Removed	MEC	0-0.5	FWDA_UXO_JV2016_V01.xls	715888.979	3924797.543
2488342.703	1617574.122	3	KOA, Parcel 3	Fuze, Nose, Bomb, AN-M110	JV, 2016	Fuze, Nose, Bomb, AN-M110	Removed	MEC	0-0.5	FWDA_UXO_JV2016_V01.xls	715888.979	3924797.543

Table B-3 UXO Data KOA

easting	northing	parcel	area	oemodint	dat_source	narrative	fin_disp	init_disp	depth_inch	oe_file_name	easting2	northing2
2488342.703	1617574.122	3	KOA, Parcel 3	Fuze, PD, MK27	JV, 2016	Fuze, PD, MK27	Removed	MEC	0-0.5	FWDA_UXO_JV2016_V01.xls	715888.979	3924797.543
2488342.703	1617574.122	3	KOA, Parcel 3	Fuze, Projectile, Variable Time, T73	JV, 2016	Fuze, Projectile, Variable Time, T73	Removed	MEC	0-0.5	FWDA_UXO_JV2016_V01.xls	715888.979	3924797.543
2488342.703	1617574.122	3	KOA, Parcel 3	Fuze, PD, M503A1	JV, 2016	Fuze, PD, M503A1	Removed	MEC	0-0.5	FWDA_UXO_JV2016_V01.xls	715888.979	3924797.543
2488342.703	1617574.122	3	KOA, Parcel 3	Fuze, PD, M503A1	JV, 2016	Fuze, PD, M503A1	Removed	MEC	0-0.5	FWDA_UXO_JV2016_V01.xls	715888.979	3924797.543
2488342.703	1617574.122	3	KOA, Parcel 3	Projectile, 37mm, M54	JV, 2016	Projectile, 37mm, M54	Removed	MEC	0-0.5	FWDA_UXO_JV2016_V01.xls	715888.979	3924797.543
2488342.703	1617574.122	3	KOA, Parcel 3	Submunition, 4 lb. Frag Bomb, M83	JV, 2016	Submunition, 4 lb. Frag Bomb, M83	Removed	BIP	0-0.5	FWDA_UXO_JV2016_V01.xls	715888.979	3924797.543
2488342.703	1617574.122	3	KOA, Parcel 3	Submunition, 4 lb. Frag Bomb, M83	JV, 2016	Submunition, 4 lb. Frag Bomb, M83	Removed	BIP	0-0.5	FWDA_UXO_JV2016_V01.xls	715888.979	3924797.543
2488342.703	1617574.122	3	KOA, Parcel 3	Projectile, 40mm, MK2	JV, 2016	Projectile, 40mm, MK2	Removed	MEC	0-0.5	FWDA_UXO_JV2016_V01.xls	715888.979	3924797.543
2488342.703	1617574.122	3	KOA, Parcel 3	Projectile, 40mm, MK2	JV, 2016	Projectile, 40mm, MK2	Removed	MEC	0-0.5	FWDA_UXO_JV2016_V01.xls	715888.979	3924797.543
2488342.703	1617574.122	3	KOA, Parcel 3	Projectile, 40mm, MK2	JV, 2016	Projectile, 40mm, MK2	Removed	MEC	0-0.5	FWDA_UXO_JV2016_V01.xls	715888.979	3924797.543
2488342.703	1617574.122	3	KOA, Parcel 3	Projectile, 40mm, MK2	JV, 2016	Projectile, 40mm, MK2	Removed	MEC	0-0.5	FWDA_UXO_JV2016_V01.xls	715888.979	3924797.543
2488342.703	1617574.122	3	KOA, Parcel 3	Projectile, 40mm, MK2	JV, 2016	Projectile, 40mm, MK2	Removed	MEC	0-0.5	FWDA_UXO_JV2016_V01.xls	715888.979	3924797.543
2488342.703	1617574.122	3	KOA, Parcel 3	Fuze, M56	JV, 2016	Fuze, M56	Removed	MEC	0-0.5	FWDA_UXO_JV2016_V01.xls	715888.979	3924797.543
2488342.703	1617574.122	3	KOA, Parcel 3	Fuze, MK 149	JV, 2016	Fuze, MK 149	Removed	MEC	0-0.5	FWDA_UXO_JV2016_V01.xls	715888.979	3924797.543
2488342.703	1617574.122	3	KOA, Parcel 3	Fuze, BD, M66/A1/A2	JV, 2016	Fuze, BD, M66/A1/A2	Removed	MEC	0-0.5	FWDA_UXO_JV2016_V01.xls	715888.979	3924797.543
2488342.703	1617574.122	3	KOA, Parcel 3	Projectile, 20 mm, M97	JV, 2016	Projectile, 20 mm, M97	Removed	MEC	0-0.5	FWDA_UXO_JV2016_V01.xls	715888.979	3924797.543
2488342.703	1617574.122	3	KOA, Parcel 3	Projectile, 40mm, MK2	JV, 2016	Projectile, 40mm, MK2	Removed	MEC	0-0.5	FWDA_UXO_JV2016_V01.xls	715888.979	3924797.543
2488342.703	1617574.122	3	KOA, Parcel 3	Projectile, 40mm, MK2	JV, 2016	Projectile, 40mm, MK2	Removed	MEC	0-0.5	FWDA_UXO_JV2016_V01.xls	715888.979	3924797.543
2488342.703	1617574.122	3	KOA, Parcel 3	Projectile, 40mm, MK2	JV, 2016	Projectile, 40mm, MK2	Removed	MEC	0-0.5	FWDA_UXO_JV2016_V01.xls	715888.979	3924797.543
2488342.703	1617574.122	3	KOA, Parcel 3	Projectile, 40mm, MK2	JV, 2016	Projectile, 40mm, MK2	Removed	MEC	0-0.5	FWDA_UXO_JV2016_V01.xls	715888.979	3924797.543
2488342.703	1617574.122	3	KOA, Parcel 3	Submunition, 4 lb. Frag Bomb, M83	JV, 2016	Submunition, 4 lb. Frag Bomb, M83	Removed	MEC	0-0.5	FWDA_UXO_JV2016_V01.xls	715888.979	3924797.543
2488342.703	1617574.122	3	KOA, Parcel 3	Fuze, PD, MK27	JV, 2016	Fuze, PD, MK27	Removed	MEC	0-0.5	FWDA_UXO_JV2016_V01.xls	715888.979	3924797.543
2488342.703	1617574.122	3	KOA, Parcel 3	Fuze, M56	JV, 2016	Fuze, M56	Removed	MEC	0-0.5	FWDA_UXO_JV2016_V01.xls	715888.979	3924797.543
2488342.703	1617574.122	3	KOA, Parcel 3	Fuze, PD, MK27	JV, 2016	Fuze, PD, MK27	Removed	MEC	0-0.5	FWDA_UXO_JV2016_V01.xls	715888.979	3924797.543
2488342.703	1617574.122	3	KOA, Parcel 3	Fuze, Rocket, MK 149/145	JV, 2016	Fuze, Rocket, MK 149/145	Removed	MEC	0-0.5	FWDA_UXO_JV2016_V01.xls	715888.979	3924797.543
2488342.703	1617574.122	3	KOA, Parcel 3	Submunition, 4 lb. Frag Bomb, M83	JV, 2016	Submunition, 4 lb. Frag Bomb, M83	Removed	MEC	0-0.5	FWDA_UXO_JV2016_V01.xls	715888.979	3924797.543
2488342.703	1617574.122	3	KOA, Parcel 3	Mine, Bounding, M2A1	JV, 2016	Mine, Bounding, M2A1	Removed	MEC	0-0.5	FWDA_UXO_JV2016_V01.xls	715888.979	3924797.543
2488342.703	1617574.122	3	KOA, Parcel 3	Fuze, M56	JV, 2016	Fuze, M56	Removed	MEC	0-0.5	FWDA_UXO_JV2016_V01.xls	715888.979	3924797.543
2488342.703	1617574.122	3	KOA, Parcel 3	Mine, Bounding, M2A1	JV, 2016	Mine, Bounding, M2A1	Removed	MEC	0-0.5	FWDA_UXO_JV2016_V01.xls	715888.979	3924797.543
2488342.703	1617574.122	3	KOA, Parcel 3	Mine, Bounding, M2A1	JV, 2016	Mine, Bounding, M2A1	Removed	MEC	0-0.5	FWDA_UXO_JV2016_V01.xls	715888.979	3924797.543
2488342.703	1617574.122	3	KOA, Parcel 3	Fuze, MK 149	JV, 2016	Fuze, MK 149	Removed	MEC	0-0.5	FWDA_UXO_JV2016_V01.xls	715888.979	3924797.543
2488342.703	1617574.122	3	KOA, Parcel 3, AOC91	Projectile, 40mm, MK2	JV, 2016	Projectile, 40mm, MK2	Removed	MEC	0-0.5	FWDA_UXO_JV2016_V01.xls	715888.979	3924797.543
2488342.703	1617574.122	3	KOA, Parcel 3	Projectile, 37mm, M54	JV, 2016	Projectile, 37mm, M54	Removed	MEC	0-0.5	FWDA_UXO_JV2016_V01.xls	715888.979	3924797.543
2488342.703	1617574.122	3	KOA, Parcel 3	Cap, Blasting, M6, Electric	JV, 2016	Cap, Blasting, M6, Electric	Removed	MEC	0-0.5	FWDA_UXO_JV2016_V01.xls	715888.979	3924797.543
2488342.703	1617574.122	3	KOA, Parcel 3	Projectile, 40mm, MK2	JV, 2016	Projectile, 40mm, MK2	Removed	MEC	0-0.5	FWDA_UXO_JV2016_V01.xls	715888.979	3924797.543
2488342.703	1617574.122	3	KOA, Parcel 3	Projectile, 40mm, MK2	JV, 2016	Projectile, 40mm, MK2	Removed	MEC	0-0.5	FWDA_UXO_JV2016_V01.xls	715888.979	3924797.543
2488342.703	1617574.122	3	KOA, Parcel 3	Projectile, 40mm, MK2	JV, 2016	Projectile, 40mm, MK2	Removed	MEC	0-0.5	FWDA_UXO_JV2016_V01.xls	715888.979	3924797.543
2488342.703	1617574.122	3	KOA, Parcel 3	Projectile, 40mm, MK2	JV, 2016	Projectile, 40mm, MK2	Removed	MEC	0-0.5	FWDA_UXO_JV2016_V01.xls	715888.979	3924797.543
2488342.703	1617574.122	3	KOA, Parcel 3	Projectile, 40mm, MK2	JV, 2016	Projectile, 40mm, MK2	Removed	MEC	0-0.5	FWDA_UXO_JV2016_V01.xls	715888.979	3924797.543
2488342.703	1617574.122	3	KOA, Parcel 3	Projectile, 40mm, MK2	JV, 2016	Projectile, 40mm, MK2	Removed	MEC	0-0.5	FWDA_UXO_JV2016_V01.xls	715888.979	3924797.543
2488342.703	1617574.122	3	KOA, Parcel 3	Fuze, MK 149	JV, 2016	Fuze, MK 149	Removed	MEC	0-0.5	FWDA_UXO_JV2016_V01.xls	715888.979	3924797.543
2488342.703	1617574.122	3	KOA, Parcel 3	Fuze, MK 149	JV, 2016	Fuze, MK 149	Removed	MEC	0-0.5	FWDA_UXO_JV2016_V01.xls	715888.979	3924797.543
2488342.703	1617574.122	3	KOA, Parcel 3	Fuze, BD, M66/A1/A2	JV, 2016	Fuze, BD, M66/A1/A2	Removed	MEC	0-0.5	FWDA_UXO_JV2016_V01.xls	715888.979	3924797.543
2488342.703	1617574.122	3	KOA, Parcel 3	Fuze, VT, T73	JV, 2016	Fuze, VT, T73	Removed	MEC	0-0.5	FWDA_UXO_JV2016_V01.xls	715888.979	3924797.543
2488342.703	1617574.122	3	KOA, Parcel 3	Submunition, 4 lb. Frag Bomb, M83	JV, 2016	Submunition, 4 lb. Frag Bomb, M83	Removed	BIP	0-0.5	FWDA_UXO_JV2016_V01.xls	715888.979	3924797.543
2488342.703	1617574.122	3	KOA, Parcel 3	Projectile, 37mm, M54	JV, 2016	Projectile, 37mm, M54	Removed	MEC	0-0.5	FWDA_UXO_JV2016_V01.xls	715888.979	3924797.543
2488342.703	1617574.122	3	KOA, Parcel 3	Projectile, 40mm, MK2	JV, 2016	Projectile, 40mm, MK2	Removed	MEC	0-0.5	FWDA_UXO_JV2016_V01.xls	715888.979	3924797.543
2488342.703	1617574.122	3	KOA, Parcel 3	Fuze, VT, T73	JV, 2016	Fuze, VT, T73	Removed	MEC	0-0.5	FWDA_UXO_JV2016_V01.xls	715888.979	3924797.543
2488342.703	1617574.122	3	KOA, Parcel 3	Fuze, VT, T73	JV, 2016	Fuze, VT, T73	Removed	MEC	0-0.5	FWDA_UXO_JV2016_V01.xls	715888.979	3924797.543
2488342.703	1617574.122	3	KOA, Parcel 3	Rocket, 3.5", HEAT, M28	JV, 2016	Rocket, 3.5", HEAT, M28	Removed	MEC	0-0.5	FWDA_UXO_JV2016_V01.xls	715888.979	3924797.543
2488342.703	1617574.122	3	KOA, Parcel 3	Projectile, 40mm, MK2	JV, 2016	Projectile, 40mm, MK2	Removed	MEC	0-0.5	FWDA_UXO_JV2016_V01.xls	715888.979	3924797.543
2488342.703	1617574.122	3	KOA, Parcel 3	Projectile, 40mm, MK2	JV, 2016	Projectile, 40mm, MK2	Removed	MEC	0-0.5	FWDA_UXO_JV2016_V01.xls	715888.979	3924797.543
2488342.703	1617574.122	3	KOA, Parcel 3	Fuze, Nose, Bomb, AN-M158	JV, 2016	Fuze, Nose, Bomb, AN-M158	Removed	MEC	0-0.5	FWDA_UXO_JV2016_V01.xls	715888.979	3924797.543

Table B-3 UXO Data KOA

easting	northing	parcel	area	oemodint	dat_source	narrative	fin_disp	init_disp	depth_inch	oe_file_name	easting2	northing2
2488342.703	1617574.122	3	KOA, Parcel 3	Fuze, Nose, Bomb, AN-M158	JV, 2016	Fuze, Nose, Bomb, AN-M158	Removed	MEC	0-0.5	FWDA_UXO_JV2016_V01.xls	715888.979	3924797.543
2488342.703	1617574.122	3	KOA, Parcel 3	Fuze, Nose, Bomb, AN-M110	JV, 2016	Fuze, Nose, Bomb, AN-M110	Removed	MEC	0-0.5	FWDA_UXO_JV2016_V01.xls	715888.979	3924797.543
2488342.703	1617574.122	3	KOA, Parcel 3	Fuze, MK 149	JV, 2016	Fuze, MK 149	Removed	MEC	0-0.5	FWDA_UXO_JV2016_V01.xls	715888.979	3924797.543
2488342.703	1617574.122	3	KOA, Parcel 3	Submunition, 4 lb. Frag Bomb, M83	JV, 2016	Submunition, 4 lb. Frag Bomb, M83	Removed	BIP	0-0.5	FWDA_UXO_JV2016_V01.xls	715888.979	3924797.543
2488342.703	1617574.122	3	KOA, Parcel 3	Fuze, VT, T73	JV, 2016	Fuze, VT, T73	Removed	MEC	0-0.5	FWDA_UXO_JV2016_V01.xls	715888.979	3924797.543
2488342.703	1617574.122	3	KOA, Parcel 3	Projectile, 40mm, MK2	JV, 2016	Projectile, 40mm, MK2	Removed	MEC	0-0.5	FWDA_UXO_JV2016_V01.xls	715888.979	3924797.543
2488342.703	1617574.122	3	KOA, Parcel 3	Projectile, 40mm, MK2	JV, 2016	Projectile, 40mm, MK2	Removed	MEC	0-0.5	FWDA_UXO_JV2016_V01.xls	715888.979	3924797.543
2488342.703	1617574.122	3	KOA, Parcel 3	Projectile, 40mm, MK2	JV, 2016	Projectile, 40mm, MK2	Removed	MEC	0-0.5	FWDA_UXO_JV2016_V01.xls	715888.979	3924797.543
2488342.703	1617574.122	3	KOA, Parcel 3	Projectile, 40mm, MK2	JV, 2016	Projectile, 40mm, MK2	Removed	MEC	0-0.5	FWDA_UXO_JV2016_V01.xls	715888.979	3924797.543
2488342.703	1617574.122	3	KOA, Parcel 3	Projectile, 40mm, MK2	JV, 2016	Projectile, 40mm, MK2	Removed	MEC	0-0.5	FWDA_UXO_JV2016_V01.xls	715888.979	3924797.543
2488342.703	1617574.122	3	KOA, Parcel 3	Fuze, MK 149	JV, 2016	Fuze, MK 149	Removed	MEC	0-0.5	FWDA_UXO_JV2016_V01.xls	715888.979	3924797.543
2488342.703	1617574.122	3	KOA, Parcel 3	Fuze, M56	JV, 2016	Fuze, M56	Removed	MEC	0-0.5	FWDA_UXO_JV2016_V01.xls	715888.979	3924797.543
2488342.703	1617574.122	3	KOA, Parcel 3	Fuze, Projectile, PD MK27	JV, 2016	Fuze, Projectile, PD MK27	Removed	MEC	0-0.5	FWDA_UXO_JV2016_V01.xls	715888.979	3924797.543
2488342.703	1617574.122	3	KOA, Parcel 3	Fuze, MK 149	JV, 2016	Fuze, MK 149	Removed	MEC	0-0.5	FWDA_UXO_JV2016_V01.xls	715888.979	3924797.543
2488342.703	1617574.122	3	KOA, Parcel 3	Fuze, MK 149	JV, 2016	Fuze, MK 149	Removed	MEC	0-0.5	FWDA_UXO_JV2016_V01.xls	715888.979	3924797.543
2488342.703	1617574.122	3	KOA, Parcel 3	Projectile, 40mm, MK2	JV, 2016	Projectile, 40mm, MK2	Removed	MEC	0-0.5	FWDA_UXO_JV2016_V01.xls	715888.979	3924797.543
2488342.703	1617574.122	3	KOA, Parcel 3	Projectile, 40mm, MK2	JV, 2016	Projectile, 40mm, MK2	Removed	MEC	0-0.5	FWDA_UXO_JV2016_V01.xls	715888.979	3924797.543
2488342.703	1617574.122	3	KOA, Parcel 3	Projectile, 40mm, MK2	JV, 2016	Projectile, 40mm, MK2	Removed	MEC	0-0.5	FWDA_UXO_JV2016_V01.xls	715888.979	3924797.543
2488342.703	1617574.122	3	KOA, Parcel 3	Fuze, VT, T73	JV, 2016	Fuze, VT, T73	Removed	MEC	0-0.5	FWDA_UXO_JV2016_V01.xls	715888.979	3924797.543
2488342.703	1617574.122	3	KOA, Parcel 3	Fuze, MK 149	JV, 2016	Fuze, MK 149	Removed	MEC	0-0.5	FWDA_UXO_JV2016_V01.xls	715888.979	3924797.543
2488342.703	1617574.122	3	KOA, Parcel 3	Fuze, MK 149	JV, 2016	Fuze, MK 149	Removed	MEC	0-0.5	FWDA_UXO_JV2016_V01.xls	715888.979	3924797.543
2488342.703	1617574.122	3	KOA, Parcel 3	Fuze, MK 149	JV, 2016	Fuze, MK 149	Removed	MEC	0-0.5	FWDA_UXO_JV2016_V01.xls	715888.979	3924797.543
2488342.703	1617574.122	3	KOA, Parcel 3	Fuze, MK 149	JV, 2016	Fuze, MK 149	Removed	MEC	0-0.5	FWDA_UXO_JV2016_V01.xls	715888.979	3924797.543
2488342.703	1617574.122	3	KOA, Parcel 3	Fuze, Nose, Bomb, AN-M110	JV, 2016	Fuze, Nose, Bomb, AN-M110	Removed	MEC	0-0.5	FWDA_UXO_JV2016_V01.xls	715888.979	3924797.543
2488342.703	1617574.122	3	KOA, Parcel 3	Fuze, PD, M503A1	JV, 2016	Fuze, PD, M503A1	Removed	MEC	0-0.5	FWDA_UXO_JV2016_V01.xls	715888.979	3924797.543
2488342.703	1617574.122	3	KOA, Parcel 3	Fuze, Projectile, PD MK27	JV, 2016	Fuze, Projectile, PD MK27	Removed	MEC	0-0.5	FWDA_UXO_JV2016_V01.xls	715888.979	3924797.543
2488342.703	1617574.122	3	KOA, Parcel 3	Projectile, 40mm, MK2	JV, 2016	Projectile, 40mm, MK2	Removed	MEC	0-0.5	FWDA_UXO_JV2016_V01.xls	715888.979	3924797.543
2488342.703	1617574.122	3	KOA, Parcel 3	Projectile, 37mm, M54	JV, 2016	Projectile, 37mm, M54	Removed	MEC	0-0.5	FWDA_UXO_JV2016_V01.xls	715888.979	3924797.543
2488342.703	1617574.122	3	KOA, Parcel 3	Submunition, 4 lb. Frag Bomb, M83	JV, 2016	Submunition, 4 lb. Frag Bomb, M83	Removed	MEC	0-0.5	FWDA_UXO_JV2016_V01.xls	715888.979	3924797.543
2488342.703	1617574.122	3	KOA, Parcel 3	Fuze, Mine, M1A2	JV, 2016	Fuze, Mine, M1A2	Removed	MEC	0-0.5	FWDA_UXO_JV2016_V01.xls	715888.979	3924797.543
2488342.703	1617574.122	3	KOA, Parcel 3	Mine, Bounding, M2A1	JV, 2016	Mine, Bounding, M2A1	Removed	MEC	0-0.5	FWDA_UXO_JV2016_V01.xls	715888.979	3924797.543
2488342.703	1617574.122	3	KOA, Parcel 3	Submunition, 4 lb. Frag Bomb, M83	JV, 2016	Submunition, 4 lb. Frag Bomb, M83	Removed	BIP	0-0.5	FWDA_UXO_JV2016_V01.xls	715888.979	3924797.543
2488342.703	1617574.122	3	KOA, Parcel 3	Fuze, MK 149	JV, 2016	Fuze, MK 149	Removed	MEC	0-0.5	FWDA_UXO_JV2016_V01.xls	715888.979	3924797.543
2488342.703	1617574.122	3	KOA, Parcel 3	Fuze, MK 149	JV, 2016	Fuze, MK 149	Removed	MEC	0-0.5	FWDA_UXO_JV2016_V01.xls	715888.979	3924797.543
2488342.703	1617574.122	3	KOA, Parcel 3	Projectile, 37mm, M54	JV, 2016	Projectile, 37mm, M54	Removed	MEC	0-0.5	FWDA_UXO_JV2016_V01.xls	715888.979	3924797.543
2488342.703	1617574.122	3	KOA, Parcel 3	Submunition, 4 lb. Frag Bomb, M83	JV, 2016	Submunition, 4 lb. Frag Bomb, M83	Removed	BIP	0-0.5	FWDA_UXO_JV2016_V01.xls	715888.979	3924797.543
2488342.703	1617574.122	3	KOA, Parcel 3	Submunition, 4 lb. Frag Bomb, M83	JV, 2016	Submunition, 4 lb. Frag Bomb, M83	Removed	BIP	0-0.5	FWDA_UXO_JV2016_V01.xls	715888.979	3924797.543
2488342.703	1617574.122	3	KOA, Parcel 3	Submunition, 4 lb. Frag Bomb, M83	JV, 2016	Submunition, 4 lb. Frag Bomb, M83	Removed	BIP	0-0.5	FWDA_UXO_JV2016_V01.xls	715888.979	3924797.543
2488342.703	1617574.122	3	KOA, Parcel 3	Submunition, 4 lb. Frag Bomb, M83	JV, 2016	Submunition, 4 lb. Frag Bomb, M83	Removed	MEC	0-0.5	FWDA_UXO_JV2016_V01.xls	715888.979	3924797.543
2488342.703	1617574.122	3	KOA, Parcel 3	Projectile, 40mm, MK2	JV, 2016	Projectile, 40mm, MK2	Removed	MEC	0-0.5	FWDA_UXO_JV2016_V01.xls	715888.979	3924797.543
2488342.703	1617574.122	3	KOA, Parcel 3	Projectile, 40mm, MK2	JV, 2016	Projectile, 40mm, MK2	Removed	MEC	0-0.5	FWDA_UXO_JV2016_V01.xls	715888.979	3924797.543
2488342.703	1617574.122	3	KOA, Parcel 3	Projectile, 40mm, MK2	JV, 2016	Projectile, 40mm, MK2	Removed	MEC	0-0.5	FWDA_UXO_JV2016_V01.xls	715888.979	3924797.543
2488342.703	1617574.122	3	KOA, Parcel 3	Projectile, 40mm, MK2	JV, 2016	Projectile, 40mm, MK2	Removed	MEC	0-0.5	FWDA_UXO_JV2016_V01.xls	715888.979	3924797.543
2488342.703	1617574.122	3	KOA, Parcel 3	Fuze, MK 149	JV, 2016	Fuze, MK 149	Removed	MEC	0-0.5	FWDA_UXO_JV2016_V01.xls	715888.979	3924797.543
2488342.703	1617574.122	3	KOA, Parcel 3	Fuze, MK 149	JV, 2016	Fuze, MK 149	Removed	MEC	0-0.5	FWDA_UXO_JV2016_V01.xls	715888.979	3924797.543
2488342.703	1617574.122	3	KOA, Parcel 3	Fuze, PD, MK27	JV, 2016	Fuze, PD, MK27	Removed	MEC	0-0.5	FWDA_UXO_JV2016_V01.xls	715888.979	3924797.543
2488342.703	1617574.122	3	KOA, Parcel 3	Fuze, PD, MK27	JV, 2016	Fuze, PD, MK27	Removed	MEC	0-0.5	FWDA_UXO_JV2016_V01.xls	715888.979	3924797.543
2488342.703	1617574.122	3	KOA, Parcel 3	Booster, Adapter, M21/M22/M23/M24	JV, 2016	Booster, Adapter, M21/M22/M23/M24	Removed	MEC	0-0.5	FWDA_UXO_JV2016_V01.xls	715888.979	3924797.543
2488342.703	1617574.122	3	KOA, Parcel 3	Fuze, VT, T73	JV, 2016	Fuze, VT, T73	Removed	MEC	0-0.5	FWDA_UXO_JV2016_V01.xls	715888.979	3924797.543
2488342.703	1617574.122	3	KOA, Parcel 3	Fuze, PD, MK27	JV, 2016	Fuze, PD, MK27	Removed	MEC	0-0.5	FWDA_UXO_JV2016_V01.xls	715888.979	3924797.543
2488342.703	1617574.122	3	KOA, Parcel 3	Fuze, PD, M64	JV, 2016	Fuze, PD, M64	Removed	MEC	0-0.5	FWDA_UXO_JV2016_V01.xls	715888.979	3924797.543
2488342.703	1617574.122	3	KOA, Parcel 3	Fuze, PD, M64	JV, 2016	Fuze, PD, M64	Removed	MEC	0-0.5	FWDA_UXO_JV2016_V01.xls	715888.979	3924797.543
2488342.703	1617574.122	3	KOA, Parcel 3	Fuze, Nose, Bomb, AN-M110	JV, 2016	Fuze, Nose, Bomb, AN-M110	Removed	MEC	0-0.5	FWDA_UXO_JV2016_V01.xls	715888.979	3924797.543

Table B-3 UXO Data KOA

easting	northing	parcel	area	oemodint	dat_source	narrative	fin_disp	init_disp	depth_inch	oe_file_name	easting2	northing2
2488342.703	1617574.122	3	KOA, Parcel 3	Fuze, MK 149	JV, 2016	Fuze, MK 149	Removed	MEC	0-0.5	FWDA_UXO_JV2016_V01.xls	715888.979	3924797.543
2488342.703	1617574.122	3	KOA, Parcel 3	Projectile, 40mm, MK2	JV, 2016	Projectile, 40mm, MK2	Removed	MEC	0-0.5	FWDA_UXO_JV2016_V01.xls	715888.979	3924797.543
2488342.703	1617574.122	3	KOA, Parcel 3	Projectile, 37mm, M54	JV, 2016	Projectile, 37mm, M54	Removed	MEC	0-0.5	FWDA_UXO_JV2016_V01.xls	715888.979	3924797.543
2488342.703	1617574.122	3	KOA, Parcel 3	Fuze, Nose, Bomb, AN-M120	JV, 2016	Fuze, Nose, Bomb, AN-M120	Removed	MEC	0-0.5	FWDA_UXO_JV2016_V01.xls	715888.979	3924797.543
2488342.703	1617574.122	3	KOA, Parcel 3	Submunition, 4 lb. Frag Bomb, M83	JV, 2016	Submunition, 4 lb. Frag Bomb, M83	Removed	BIP	0-0.5	FWDA_UXO_JV2016_V01.xls	715888.979	3924797.543
2488342.703	1617574.122	3	KOA, Parcel 3	Submunition, 4 lb. Frag Bomb, M83	JV, 2016	Submunition, 4 lb. Frag Bomb, M83	Removed	BIP	0-0.5	FWDA_UXO_JV2016_V01.xls	715888.979	3924797.543
2488342.703	1617574.122	3	KOA, Parcel 3	Mortar, 60mm, M49	JV, 2016	Mortar, 60mm, M49	Removed	MEC	0-0.5	FWDA_UXO_JV2016_V01.xls	715888.979	3924797.543
2488342.703	1617574.122	3	KOA, Parcel 3	Mine, Bounding, M2A1	JV, 2016	Mine, Bounding, M2A1	Removed	MEC	0-0.5	FWDA_UXO_JV2016_V01.xls	715888.979	3924797.543
2488342.703	1617574.122	3	KOA, Parcel 3	Fuze, Rocket, MK 149/145	JV, 2016	Fuze, Rocket, MK 149/145	Removed	MEC	0-0.5	FWDA_UXO_JV2016_V01.xls	715888.979	3924797.543
2488342.703	1617574.122	3	KOA, Parcel 3	Fuze, MK 149	JV, 2016	Fuze, MK 149	Removed	MEC	0-0.5	FWDA_UXO_JV2016_V01.xls	715888.979	3924797.543
2488342.703	1617574.122	3	KOA, Parcel 3	Booster, Adapter, M21/M22/M23/M24	JV, 2016	Booster, Adapter, M21/M22/M23/M24	Removed	MEC	0-0.5	FWDA_UXO_JV2016_V01.xls	715888.979	3924797.543
2488342.703	1617574.122	3	KOA, Parcel 3	Fuze, PD, M503A1	JV, 2016	Fuze, PD, M503A1	Removed	MEC	0-0.5	FWDA_UXO_JV2016_V01.xls	715888.979	3924797.543
2488342.703	1617574.122	3	KOA, Parcel 3	Projectile, 37mm, M54	JV, 2016	Projectile, 37mm, M54	Removed	MEC	0-0.5	FWDA_UXO_JV2016_V01.xls	715888.979	3924797.543
2488342.703	1617574.122	3	KOA, Parcel 3	Projectile, 40mm, MK2	JV, 2016	Projectile, 40mm, MK2	Removed	MEC	0-0.5	FWDA_UXO_JV2016_V01.xls	715888.979	3924797.543
2488342.703	1617574.122	3	KOA, Parcel 3	Submunition, 4 lb. Frag Bomb, M83	JV, 2016	Submunition, 4 lb. Frag Bomb, M83	Removed	MEC	0-0.5	FWDA_UXO_JV2016_V01.xls	715888.979	3924797.543
2488342.703	1617574.122	3	KOA, Parcel 3	Submunition, 4 lb. Frag Bomb, M83	JV, 2016	Submunition, 4 lb. Frag Bomb, M83	Removed	MEC	0-0.5	FWDA_UXO_JV2016_V01.xls	715888.979	3924797.543
2488342.703	1617574.122	3	KOA, Parcel 3	Fuze, PD, M52	JV, 2016	Fuze, PD, M52	Removed	MEC	0-0.5	FWDA_UXO_JV2016_V01.xls	715888.979	3924797.543
2488342.703	1617574.122	3	KOA, Parcel 3	Fuze, Nose, Bomb, AN-M158	JV, 2016	Fuze, Nose, Bomb, AN-M158	Removed	MEC	0-0.5	FWDA_UXO_JV2016_V01.xls	715888.979	3924797.543
2488342.703	1617574.122	3	KOA, Parcel 3	Projectile, 40mm, MK2	JV, 2016	Projectile, 40mm, MK2	Removed	MEC	0-0.5	FWDA_UXO_JV2016_V01.xls	715888.979	3924797.543
2488342.703	1617574.122	3	KOA, Parcel 3	Projectile, 40mm, MK2	JV, 2016	Projectile, 40mm, MK2	Removed	MEC	0-0.5	FWDA_UXO_JV2016_V01.xls	715888.979	3924797.543
2488342.703	1617574.122	3	KOA, Parcel 3	Projectile, 37mm, M54	JV, 2016	Projectile, 37mm, M54	Removed	MEC	0-0.5	FWDA_UXO_JV2016_V01.xls	715888.979	3924797.543
2488342.703	1617574.122	3	KOA, Parcel 3	Rocket, 3.5", WP, M30	JV, 2016	Rocket, 3.5", WP, M30	Removed	MEC	0-0.5	FWDA_UXO_JV2016_V01.xls	715888.979	3924797.543
2488342.703	1617574.122	3	KOA, Parcel 3	Projectile, 40mm, MK2	JV, 2016	Projectile, 40mm, MK2	Removed	MEC	0-0.5	FWDA_UXO_JV2016_V01.xls	715888.979	3924797.543
2488342.703	1617574.122	3	KOA, Parcel 3	Projectile, 40mm, MK2	JV, 2016	Projectile, 40mm, MK2	Removed	MEC	0-0.5	FWDA_UXO_JV2016_V01.xls	715888.979	3924797.543
2488342.703	1617574.122	3	KOA, Parcel 3	Projectile, 40mm, MK2	JV, 2016	Projectile, 40mm, MK2	Removed	MEC	0-0.5	FWDA_UXO_JV2016_V01.xls	715888.979	3924797.543
2488342.703	1617574.122	3	KOA, Parcel 3	Fuze, MK 149	JV, 2016	Fuze, MK 149	Removed	MEC	0-0.5	FWDA_UXO_JV2016_V01.xls	715888.979	3924797.543
2488342.703	1617574.122	3	KOA, Parcel 3	Fuze, MK 149	JV, 2016	Fuze, MK 149	Removed	MEC	0-0.5	FWDA_UXO_JV2016_V01.xls	715888.979	3924797.543
2488342.703	1617574.122	3	KOA, Parcel 3	Fuze, Nose, Bomb, AN-M110	JV, 2016	Fuze, Nose, Bomb, AN-M110	Removed	MEC	0-0.5	FWDA_UXO_JV2016_V01.xls	715888.979	3924797.543
2488342.703	1617574.122	3	KOA, Parcel 3	Fuze, PD, MK26	JV, 2016	Fuze, PD, MK26	Removed	MEC	0-0.5	FWDA_UXO_JV2016_V01.xls	715888.979	3924797.543
2488342.703	1617574.122	3	KOA, Parcel 3	Submunition, 4 lb. Frag Bomb, M83	JV, 2016	Submunition, 4 lb. Frag Bomb, M83	Removed	BIP	0-0.5	FWDA_UXO_JV2016_V01.xls	715888.979	3924797.543
2488342.703	1617574.122	3	KOA, Parcel 3	Submunition, 4 lb. Frag Bomb, M83	JV, 2016	Submunition, 4 lb. Frag Bomb, M83	Removed	BIP	0-0.5	FWDA_UXO_JV2016_V01.xls	715888.979	3924797.543
2488342.703	1617574.122	3	KOA, Parcel 3	Projectile, 37mm, M54	JV, 2016	Projectile, 37mm, M54	Removed	MEC	0-0.5	FWDA_UXO_JV2016_V01.xls	715888.979	3924797.543
2488342.703	1617574.122	3	KOA, Parcel 3	Projectile, 37mm, M54	JV, 2016	Projectile, 37mm, M54	Removed	MEC	0-0.5	FWDA_UXO_JV2016_V01.xls	715888.979	3924797.543
2488342.703	1617574.122	3	KOA, Parcel 3	Projectile, 40mm, MK2	JV, 2016	Projectile, 40mm, MK2	Removed	MEC	0-0.5	FWDA_UXO_JV2016_V01.xls	715888.979	3924797.543
2488342.703	1617574.122	3	KOA, Parcel 3	Fuze, Rocket, MK 149/145	JV, 2016	Fuze, Rocket, MK 149/145	Removed	MEC	0-0.5	FWDA_UXO_JV2016_V01.xls	715888.979	3924797.543
2488342.703	1617574.122	3	KOA, Parcel 3	Fuze, M66	JV, 2016	Fuze, M66	Removed	MEC	0-0.5	FWDA_UXO_JV2016_V01.xls	715888.979	3924797.543
2488342.703	1617574.122	3	KOA, Parcel 3	Fuze, Projectile, Variable Time, T73	JV, 2016	Fuze, Projectile, Variable Time, T73	Removed	MEC	0-0.5	FWDA_UXO_JV2016_V01.xls	715888.979	3924797.543
2488342.703	1617574.122	3	KOA, Parcel 3	Submunition, 4 lb. Frag Bomb, M83	JV, 2016	Submunition, 4 lb. Frag Bomb, M83	Removed	MEC	0-0.5	FWDA_UXO_JV2016_V01.xls	715888.979	3924797.543
2488342.703	1617574.122	3	KOA, Parcel 3	Submunition, 4 lb. Frag Bomb, M83	JV, 2016	Submunition, 4 lb. Frag Bomb, M83	Removed	MEC	0-0.5	FWDA_UXO_JV2016_V01.xls	715888.979	3924797.543
2488342.703	1617574.122	3	KOA, Parcel 3	Submunition, 4 lb. Frag Bomb, M83	JV, 2016	Submunition, 4 lb. Frag Bomb, M83	Removed	BIP	0-0.5	FWDA_UXO_JV2016_V01.xls	715888.979	3924797.543
2488342.703	1617574.122	3	KOA, Parcel 3, SWMU14	Bulk HE, Comp B	JV, 2016	Bulk HE, Comp B	Removed	MEC	0-0.5	FWDA_UXO_JV2016_V01.xls	715888.979	3924797.543
2488342.703	1617574.122	3	KOA, Parcel 3, SWMU14	Submunition, 4 lb. Frag Bomb, M83	JV, 2016	Submunition, 4 lb. Frag Bomb, M83	Removed	BIP	0-0.5	FWDA_UXO_JV2016_V01.xls	715888.979	3924797.543
2488342.703	1617574.122	3	KOA, Parcel 3	Mine, Bounding, M2A1	JV, 2016	Mine, Bounding, M2A1	Removed	MEC	0-0.5	FWDA_UXO_JV2016_V01.xls	715888.979	3924797.543
2488342.703	1617574.122	3	KOA, Parcel 3	Fuze, Nose, Bomb, AN-M104/M109	JV, 2016	Fuze, Nose, Bomb, AN-M104/M109	Removed	MEC	0-0.5	FWDA_UXO_JV2016_V01.xls	715888.979	3924797.543
2488342.703	1617574.122	3	KOA, Parcel 3	Mine, Bounding, M2A1	JV, 2016	Mine, Bounding, M2A1	Removed	MEC	0-0.5	FWDA_UXO_JV2016_V01.xls	715888.979	3924797.543
2488342.703	1617574.122	3	KOA, Parcel 3	Fuze, Nose, Bomb, AN-M104/M109	JV, 2016	Fuze, Nose, Bomb, AN-M104/M109	Removed	MEC	0-0.5	FWDA_UXO_JV2016_V01.xls	715888.979	3924797.543
2488342.703	1617574.122	3	KOA, Parcel 3	Projectile, 37mm, M54	JV, 2016	Projectile, 37mm, M54	Removed	MEC	0-0.5	FWDA_UXO_JV2016_V01.xls	715888.979	3924797.543
2488342.703	1617574.122	3	KOA, Parcel 3	Projectile, 40mm, MK2	JV, 2016	Projectile, 40mm, MK2	Removed	MEC	0-0.5	FWDA_UXO_JV2016_V01.xls	715888.979	3924797.543
2488342.703	1617574.122	3	KOA, Parcel 3	Projectile, 40mm, MK2	JV, 2016	Projectile, 40mm, MK2	Removed	MEC	0-0.5	FWDA_UXO_JV2016_V01.xls	715888.979	3924797.543
2488342.703	1617574.122	3	KOA, Parcel 3	Projectile, 37mm, M54	JV, 2016	Projectile, 37mm, M54	Removed	MEC	0-0.5	FWDA_UXO_JV2016_V01.xls	715888.979	3924797.543
2488342.703	1617574.122	3	KOA, Parcel 3	Projectile, 40mm, MK2	JV, 2016	Projectile, 40mm, MK2	Removed	MEC	0-0.5	FWDA_UXO_JV2016_V01.xls	715888.979	3924797.543
2488342.703	1617574.122	3	KOA, Parcel 3	Mine, Bounding, M2A1	JV, 2016	Mine, Bounding, M2A1	Removed	MEC	0-0.5	FWDA_UXO_JV2016_V01.xls	715888.979	3924797.543
2488342.703	1617574.122	3	KOA, Parcel 3	Projectile, 40mm, MK2	JV, 2016	Projectile, 40mm, MK2	Removed	MEC	0-0.5	FWDA_UXO_JV2016_V01.xls	715888.979	3924797.543
2488342.703	1617574.122	3	KOA, Parcel 3	Projectile, 37mm, M54	JV, 2016	Projectile, 37mm, M54	Removed	MEC	0-0.5	FWDA_UXO_JV2016_V01.xls	715888.979	3924797.543
2488342.703	1617574.122	3	KOA, Parcel 3, SWMU14	Fuze, BD, M66/A1/A2	JV, 2016	Fuze, BD, M66/A1/A2	Removed	MEC	0-0.5	FWDA_UXO_JV2016_V01.xls	715888.979	3924797.543

Table B-3 UXO Data KOA

easting	northing	parcel	area	oemodint	dat_source	narrative	fin_disp	init_disp	depth_inch	oe_file_name	easting2	northing2
2488342.703	1617574.122	3	KOA, Parcel 3, SWMU14	Projectile, 40mm, MK2	JV, 2016	Projectile, 40mm, MK2	Removed	MEC	0-0.5	FWDA_UXO_JV2016_V01.xls	715888.979	3924797.543
2488342.703	1617574.122	3	KOA, Parcel 3	Projectile, 37mm, M54	JV, 2016	Projectile, 37mm, M54	Removed	MEC	0-0.5	FWDA_UXO_JV2016_V01.xls	715888.979	3924797.543
2488342.703	1617574.122	3	KOA, Parcel 3	Fuze, BD, M66/A1/A2	JV, 2016	Fuze, BD, M66/A1/A2	Removed	MEC	0-0.5	FWDA_UXO_JV2016_V01.xls	715888.979	3924797.543
2488342.703	1617574.122	3	KOA, Parcel 3	Projectile, 37mm, M54	JV, 2016	Projectile, 37mm, M54	Removed	MEC	0-0.5	FWDA_UXO_JV2016_V01.xls	715888.979	3924797.543
2488342.703	1617574.122	3	KOA, Parcel 3	Fuze, Nose, Bomb, AN-M120	JV, 2016	Fuze, Nose, Bomb, AN-M120	Removed	MEC	0-0.5	FWDA_UXO_JV2016_V01.xls	715888.979	3924797.543
2488342.703	1617574.122	3	KOA, Parcel 3	Fuze, BD, M66/A1/A2	JV, 2016	Fuze, BD, M66/A1/A2	Removed	MEC	0-0.5	FWDA_UXO_JV2016_V01.xls	715888.979	3924797.543
2488342.703	1617574.122	3	KOA, Parcel 3	Projectile, 37mm, M54	JV, 2016	Projectile, 37mm, M54	Removed	MEC	0-0.5	FWDA_UXO_JV2016_V01.xls	715888.979	3924797.543
2488342.703	1617574.122	3	KOA, Parcel 3	Projectile, 37mm, M54	JV, 2016	Projectile, 37mm, M54	Removed	MEC	0-0.5	FWDA_UXO_JV2016_V01.xls	715888.979	3924797.543
2488342.703	1617574.122	3	KOA, Parcel 3	Projectile, 40mm, MK2	JV, 2016	Projectile, 40mm, MK2	Removed	MEC	0-0.5	FWDA_UXO_JV2016_V01.xls	715888.979	3924797.543
2488342.703	1617574.122	3	KOA, Parcel 3	Projectile, 37mm, M54	JV, 2016	Projectile, 37mm, M54	Removed	MEC	0-0.5	FWDA_UXO_JV2016_V01.xls	715888.979	3924797.543
2488342.703	1617574.122	3	KOA, Parcel 3	Projectile, 40mm, MK2	JV, 2016	Projectile, 40mm, MK2	Removed	MEC	0-0.5	FWDA_UXO_JV2016_V01.xls	715888.979	3924797.543
2488342.703	1617574.122	3	KOA, Parcel 3	Mortar, 60mm, M49	JV, 2016	Mortar, 60mm, M49	Removed	MEC	0-0.5	FWDA_UXO_JV2016_V01.xls	715888.979	3924797.543
2488342.703	1617574.122	3	KOA, Parcel 3	Fuze, Grenade, M228	JV, 2016	Fuze, Grenade, M228	Removed	MEC	0-0.5	FWDA_UXO_JV2016_V01.xls	715888.979	3924797.543
2488342.703	1617574.122	3	KOA, Parcel 3	Projectile, 37mm, M54	JV, 2016	Projectile, 37mm, M54	Removed	MEC	0-0.5	FWDA_UXO_JV2016_V01.xls	715888.979	3924797.543
2488878.283	1618709.642	3	KOA, Parcel 3	Projectile, 40mm, MK2	JV, 2016	Projectile, 40mm, MK2	Removed	MEC	0-0.5	FWDA_UXO_JV2016_V01.xls	716041.075	3925148.774
2488903.086	1618422.335	3	KOA, Parcel 3	Submunition, 4 lb. Frag Bomb, M83	JV, 2016	Submunition, 4 lb. Frag Bomb, M83	Removed	BIP	0-0.5	FWDA_UXO_JV2016_V01.xls	716051.44	3925061.473
2488875.366	1618381.747	3	KOA, Parcel 3	Mine, Bounding, M2A1	JV, 2016	Mine, Bounding, M2A1	Removed	MEC	0-0.5	FWDA_UXO_JV2016_V01.xls	716043.391	3925048.835
2488857.309	1618360.614	3	KOA, Parcel 3	Projectile, 37mm, M54	JV, 2016	Projectile, 37mm, M54	Removed	MEC	0-0.5	FWDA_UXO_JV2016_V01.xls	716038.095	3925042.219
2488894.99	1618429.946	3	KOA, Parcel 3	Mine, Bounding, M2A1	JV, 2016	Mine, Bounding, M2A1	Removed	MEC	0-0.5	FWDA_UXO_JV2016_V01.xls	716048.899	3925063.713
2488912.478	1618442.25	3	KOA, Parcel 3	Booster, M102	JV, 2016	Booster, M102	Removed	BIP	0-0.5	FWDA_UXO_JV2016_V01.xls	716054.108	3925067.633
2488952.513	1618435.345	3	KOA, Parcel 3	Projectile, 37mm, M54	JV, 2016	Projectile, 37mm, M54	Removed	MEC	0-0.5	FWDA_UXO_JV2016_V01.xls	716066.374	3925065.92
2488965.423	1618422.122	3	KOA, Parcel 3	Projectile, 75mm, HEAT, M66	JV, 2016	Projectile, 75mm, HEAT, M66	Removed	MEC	0-0.5	FWDA_UXO_JV2016_V01.xls	716070.437	3925062.017
2488894.505	1618519.916	3	KOA, Parcel 3	Projectile, 37mm, M54	JV, 2016	Projectile, 37mm, M54	Removed	MEC	0-0.5	FWDA_UXO_JV2016_V01.xls	716047.872	3925091.122
2488942.367	1618510.901	3	KOA, Parcel 3	Projectile, 40mm, MK2	JV, 2016	Projectile, 40mm, MK2	Removed	MEC	0-0.5	FWDA_UXO_JV2016_V01.xls	716062.544	3925088.843
2488813.984	1618169.164	3	KOA, Parcel 3	Projectile, 37mm, M54	JV, 2016	Projectile, 37mm, M54	Removed	MEC	0-0.5	FWDA_UXO_JV2016_V01.xls	716026.765	3924983.46
2488847.575	1618187.482	3	KOA, Parcel 3	Projectile, 37mm, M54	JV, 2016	Projectile, 37mm, M54	Removed	MEC	0-0.5	FWDA_UXO_JV2016_V01.xls	716036.821	3924989.37
2488876.417	1618218.955	3	KOA, Parcel 3	Projectile, 37mm, M54	JV, 2016	Projectile, 37mm, M54	Removed	MEC	0-0.5	FWDA_UXO_JV2016_V01.xls	716045.302	3924999.242
2488907.126	1618250.346	3	KOA, Parcel 3	Projectile, 37mm, M54	JV, 2016	Projectile, 37mm, M54	Removed	MEC	0-0.5	FWDA_UXO_JV2016_V01.xls	716054.352	3925009.107
2488950.342	1618224.814	3	KOA, Parcel 3	Projectile, 40mm, MK2	JV, 2016	Projectile, 40mm, MK2	Removed	MEC	0-0.5	FWDA_UXO_JV2016_V01.xls	716067.77	3925001.749
2488974.975	1618206.365	3	KOA, Parcel 3	Fuze, Rocket, MK 149/145	JV, 2016	Fuze, Rocket, MK 149/145	Removed	MEC	0-0.5	FWDA_UXO_JV2016_V01.xls	716075.456	3924996.369
2488871.301	1618045.001	3	KOA, Parcel 3	Submunition, 4 lb. Frag Bomb, M83	JV, 2016	Submunition, 4 lb. Frag Bomb, M83	Removed	BIP	0-0.5	FWDA_UXO_JV2016_V01.xls	716045.443	3924946.187
2488871.962	1617978.045	3	KOA, Parcel 3	Submunition, 4 lb. Frag Bomb, M83	JV, 2016	Submunition, 4 lb. Frag Bomb, M83	Removed	MEC	0-0.5	FWDA_UXO_JV2016_V01.xls	716046.299	3924925.792
2488885.865	1617951.694	3	KOA, Parcel 3	Projectile, 37mm, M54	JV, 2016	Projectile, 37mm, M54	Removed	MEC	0-0.5	FWDA_UXO_JV2016_V01.xls	716050.792	3924917.899
2488910.204	1617928.793	3	KOA, Parcel 3	Projectile, 37mm, M54	JV, 2016	Projectile, 37mm, M54	Removed	MEC	0-0.5	FWDA_UXO_JV2016_V01.xls	716058.432	3924911.158
2488927.202	1617956.94	3	KOA, Parcel 3	Projectile, 37mm, M54	JV, 2016	Projectile, 37mm, M54	Removed	MEC	0-0.5	FWDA_UXO_JV2016_V01.xls	716063.337	3924919.901
2488991.625	1617997.136	3	KOA, Parcel 3	Projectile, 40mm, MK2	JV, 2016	Projectile, 40mm, MK2	Removed	MEC	0-0.5	FWDA_UXO_JV2016_V01.xls	716082.574	3924932.778
2488945.198	1618069.253	3	KOA, Parcel 3	Projectile, 40mm, MK2	JV, 2016	Projectile, 40mm, MK2	Removed	MEC	0-0.5	FWDA_UXO_JV2016_V01.xls	716067.723	3924954.299
2488647.835	1618286.217	3	KOA, Parcel 3	Submunition, 4 lb. Frag Bomb, M83	JV, 2016	Submunition, 4 lb. Frag Bomb, M83	Removed	BIP	0-0.5	FWDA_UXO_JV2016_V01.xls	715974.995	3925017.503
2488737.184	1618134.184	3	KOA, Parcel 3	Submunition, 4 lb. Frag Bomb, M83	JV, 2016	Submunition, 4 lb. Frag Bomb, M83	Removed	MEC	0-0.5	FWDA_UXO_JV2016_V01.xls	716003.705	3924972.051
2488744.083	1618165.669	3	KOA, Parcel 3	Submunition, 4 lb. Frag Bomb, M83	JV, 2016	Submunition, 4 lb. Frag Bomb, M83	Removed	MEC	0-0.5	FWDA_UXO_JV2016_V01.xls	716005.5	3924981.712
2488655.619	1618185.317	3	KOA, Parcel 3	Projectile, 40mm, MK2	JV, 2016	Projectile, 40mm, MK2	Removed	MEC	0-0.5	FWDA_UXO_JV2016_V01.xls	715978.353	3924986.834
2488639.247	1618212.302	3	KOA, Parcel 3	Projectile, 40mm, MK2	JV, 2016	Projectile, 40mm, MK2	Removed	MEC	0-0.5	FWDA_UXO_JV2016_V01.xls	715973.1	3924994.897
2488649.317	1618213.932	3	KOA, Parcel 3	Projectile, 40mm, MK2	JV, 2016	Projectile, 40mm, MK2	Removed	MEC	0-0.5	FWDA_UXO_JV2016_V01.xls	715976.153	3924995.492
2488648.63	1618190.734	3	KOA, Parcel 3	Projectile, 37mm, M54	JV, 2016	Projectile, 37mm, M54	Removed	MEC	0-0.5	FWDA_UXO_JV2016_V01.xls	715976.17	3924988.417
2488617.171	1618225.669	3	KOA, Parcel 3	Projectile, 37mm, M54	JV, 2016	Projectile, 37mm, M54	Removed	MEC	0-0.5	FWDA_UXO_JV2016_V01.xls	715966.243	3924998.754
2488656.086	1618240.728	3	KOA, Parcel 3	Projectile, 57mm, M86	JV, 2016	Projectile, 57mm, M86	Removed	MEC	0-0.5	FWDA_UXO_JV2016_V01.xls	715977.953	3925003.723
2488674.969	1618250.293	3	KOA, Parcel 3	Projectile, 75mm, APC, M61	JV, 2016	Projectile, 75mm, APC, M61	Removed	MEC	0-0.5	FWDA_UXO_JV2016_V01.xls	715983.614	3925006.822
2488716.304	1618278.374	3	KOA, Parcel 3	Mine, Bounding, M2A1	JV, 2016	Mine, Bounding, M2A1	Removed	MEC	0-0.5	FWDA_UXO_JV2016_V01.xls	715995.934	3925015.782
2488743.309	1618258.68	3	KOA, Parcel 3	Fuze, Rocket, MK 149/145	JV, 2016	Fuze, Rocket, MK 149/145	Removed	MEC	0-0.5	FWDA_UXO_JV2016_V01.xls	716004.355	3925010.045
2488703.785	1618100.107	3	KOA, Parcel 3	Projectile, 40mm, MK2	JV, 2016	Projectile, 40mm, MK2	Removed	MEC	0-0.5	FWDA_UXO_JV2016_V01.xls	715993.862	3924961.341
2488677.433	1618080.952	3	KOA, Parcel 3	Projectile, 40mm, MK2	JV, 2016	Projectile, 40mm, MK2	Removed	MEC	0-0.5	FWDA_UXO_JV2016_V01.xls	715986.019	3924955.247
2488650.759	1618098.405	3	KOA, Parcel 3	Projectile, 40mm, MK2	JV, 2016	Projectile, 40mm, MK2	Removed	MEC	0-0.5	FWDA_UXO_JV2016_V01.xls	715977.721	3924960.304
2488623.06	1618074.919	3	KOA, Parcel 3	Projectile, 40mm, MK2	JV, 2016	Projectile, 40mm, MK2	Removed	MEC	0-0.5	FWDA_UXO_JV2016_V01.xls	715969.511	3924952.877
2488622.913	1618058.385	3	KOA, Parcel 3	Projectile, 37mm, M54	JV, 2016	Projectile, 37mm, M54	Removed	MEC	0-0.5	FWDA_UXO_JV2016_V01.xls	715969.627	3924947.838
2488619.425	1618030.342	3	KOA, Parcel 3	Projectile, 37mm, M54	JV, 2016	Projectile, 37mm, M54	Removed	MEC	0-0.5	FWDA_UXO_JV2016_V01.xls	715968.839	3924939.259

Table B-3 UXO Data KOA

easting	northing	parcel	area	oemodint	dat_source	narrative	fin_disp	init_disp	depth_inch	oe_file_name	easting2	northing2
2488629.169	1618001.133	3	KOA, Parcel 3	Fuze, BD, M66/A1/A2	JV, 2016	Fuze, BD, M66/A1/A2	Removed	MEC	0-0.5	FWDA_UXO_JV2016_V01.xls	715972.093	3924930.454
2488660.818	1618007.789	3	KOA, Parcel 3	Fuze, BD, M66/A1/A2	JV, 2016	Fuze, BD, M66/A1/A2	Removed	MEC	0-0.5	FWDA_UXO_JV2016_V01.xls	715981.672	3924932.792
2488631.349	1617956.673	3	KOA, Parcel 3	Fuze, VT, T73	JV, 2016	Fuze, VT, T73	Removed	MEC	0-0.5	FWDA_UXO_JV2016_V01.xls	715973.192	3924916.928
2488624.206	1617927.887	3	KOA, Parcel 3	Fuze, Rocket, MK 149/145	JV, 2016	Fuze, Rocket, MK 149/145	Removed	MEC	0-0.5	FWDA_UXO_JV2016_V01.xls	715971.297	3924908.087
2488661.286	1617938.58	3	KOA, Parcel 3	Mine, Bounding, M2A1, Det Only	JV, 2016	Mine, Bounding, M2A1, Det Only	Removed	MEC	0-0.5	FWDA_UXO_JV2016_V01.xls	715982.491	3924911.708
2488697.413	1617943.838	3	KOA, Parcel 3	Mine, Bounding, M2A1, Det Only	JV, 2016	Mine, Bounding, M2A1, Det Only	Removed	MEC	0-0.5	FWDA_UXO_JV2016_V01.xls	715993.447	3924913.663
2488717.281	1617988.111	3	KOA, Parcel 3	Mine, Bounding, M2A1, Det Only	JV, 2016	Mine, Bounding, M2A1, Det Only	Removed	MEC	0-0.5	FWDA_UXO_JV2016_V01.xls	715999.068	3924927.348
2488825.409	1617911.157	3	KOA, Parcel 3	Projectile, 40mm, MK2	JV, 2016	Projectile, 40mm, MK2	Removed	MEC	0-0.5	FWDA_UXO_JV2016_V01.xls	716032.767	3924904.956
2488826.939	1617920.416	3	KOA, Parcel 3	Projectile, 40mm, MK2	JV, 2016	Projectile, 40mm, MK2	Removed	MEC	0-0.5	FWDA_UXO_JV2016_V01.xls	716033.143	3924907.792
2488843.209	1617926.846	3	KOA, Parcel 3	Projectile, 40mm, MK2	JV, 2016	Projectile, 40mm, MK2	Removed	MEC	0-0.5	FWDA_UXO_JV2016_V01.xls	716038.038	3924909.91
2488807.174	1617908.261	3	KOA, Parcel 3	Projectile, 40mm, MK2	JV, 2016	Projectile, 40mm, MK2	Removed	MEC	0-0.5	FWDA_UXO_JV2016_V01.xls	716027.239	3924903.895
2488814.782	1617883.325	3	KOA, Parcel 3	Projectile, 40mm, MK2	JV, 2016	Projectile, 40mm, MK2	Removed	MEC	0-0.5	FWDA_UXO_JV2016_V01.xls	716029.801	3924896.372
2488813.279	1617865.255	3	KOA, Parcel 3	Projectile, 40mm, MK2	JV, 2016	Projectile, 40mm, MK2	Removed	MEC	0-0.5	FWDA_UXO_JV2016_V01.xls	716029.52	3924890.851
2488823.894	1617850.094	3	KOA, Parcel 3	Projectile, 40mm, MK2	JV, 2016	Projectile, 40mm, MK2	Removed	MEC	0-0.5	FWDA_UXO_JV2016_V01.xls	716032.903	3924886.335
2488850.69	1617840.274	3	KOA, Parcel 3	Projectile, 40mm, MK2	JV, 2016	Projectile, 40mm, MK2	Removed	MEC	0-0.5	FWDA_UXO_JV2016_V01.xls	716041.163	3924883.605
2488868.295	1617874.404	3	KOA, Parcel 3	Projectile, 37mm, M54	JV, 2016	Projectile, 37mm, M54	Removed	MEC	0-0.5	FWDA_UXO_JV2016_V01.xls	716046.194	3924894.176
2488877.747	1617878.251	3	KOA, Parcel 3	Projectile, 37mm, M54	JV, 2016	Projectile, 37mm, M54	Removed	MEC	0-0.5	FWDA_UXO_JV2016_V01.xls	716049.037	3924895.441
2488878.402	1617894.525	3	KOA, Parcel 3	Projectile, 37mm, M54	JV, 2016	Projectile, 37mm, M54	Removed	MEC	0-0.5	FWDA_UXO_JV2016_V01.xls	716049.077	3924900.406
2488898.422	1617907.887	3	KOA, Parcel 3	Projectile, 37mm, M54	JV, 2016	Projectile, 37mm, M54	Removed	MEC	0-0.5	FWDA_UXO_JV2016_V01.xls	716055.047	3924904.673
2488896.634	1617929.817	3	KOA, Parcel 3	Projectile, 37mm, M54	JV, 2016	Projectile, 37mm, M54	Removed	MEC	0-0.5	FWDA_UXO_JV2016_V01.xls	716054.288	3924911.338
2488914.193	1617913.043	3	KOA, Parcel 3	Projectile, 37mm, M54	JV, 2016	Projectile, 37mm, M54	Removed	MEC	0-0.5	FWDA_UXO_JV2016_V01.xls	716059.802	3924906.398
2488930.564	1617895.657	3	KOA, Parcel 3	Projectile, 37mm, M54	JV, 2016	Projectile, 37mm, M54	Removed	MEC	0-0.5	FWDA_UXO_JV2016_V01.xls	716064.96	3924901.261
2488960.678	1617895.978	3	KOA, Parcel 3	Projectile, 37mm, M54	JV, 2016	Projectile, 37mm, M54	Removed	MEC	0-0.5	FWDA_UXO_JV2016_V01.xls	716074.133	3924901.653
2488901.621	1617875.464	3	KOA, Parcel 3	Fuze, Rocket, MK 149/145	JV, 2016	Fuze, Rocket, MK 149/145	Removed	MEC	0-0.5	FWDA_UXO_JV2016_V01.xls	716056.338	3924894.825
2488907.836	1617855.71	3	KOA, Parcel 3	Fuze, Rocket, MK 149/145	JV, 2016	Fuze, Rocket, MK 149/145	Removed	MEC	0-0.5	FWDA_UXO_JV2016_V01.xls	716058.425	3924888.867
2488931.299	1617850.928	3	KOA, Parcel 3	Submunition, 4 lb. Frag Bomb, M83	JV, 2016	Submunition, 4 lb. Frag Bomb, M83	Removed	MEC	0-0.5	FWDA_UXO_JV2016_V01.xls	716065.621	3924887.639
2488947.299	1617829.167	3	KOA, Parcel 3	Mine, Bounding, M2A1	JV, 2016	Mine, Bounding, M2A1	Removed	MEC	0-0.5	FWDA_UXO_JV2016_V01.xls	716070.709	3924881.165
2488973.962	1617829.948	3	KOA, Parcel 3	Mine, Bounding, M2A1	JV, 2016	Mine, Bounding, M2A1	Removed	MEC	0-0.5	FWDA_UXO_JV2016_V01.xls	716078.826	3924881.663
2488973.799	1617811.149	3	KOA, Parcel 3	Projectile, 90mm, T-91	JV, 2016	Projectile, 90mm, T-91	Removed	MEC	0-0.5	FWDA_UXO_JV2016_V01.xls	716078.96	3924875.933
2488810.431	1617875.106	3	KOA, Parcel 3	Submunition, 4 lb. Frag Bomb, M83	JV, 2016	Submunition, 4 lb. Frag Bomb, M83	Removed	BIP	0-0.5	FWDA_UXO_JV2016_V01.xls	716028.556	3924893.825
2488969.983	1617792.691	3	KOA, Parcel 3	Mine, Bounding, M2A1, Det Only	JV, 2016	Mine, Bounding, M2A1, Det Only	Removed	MEC	0-0.5	FWDA_UXO_JV2016_V01.xls	716077.977	3924870.272
2488977.389	1617764.183	3	KOA, Parcel 3	Mine, Bounding, M2A1, Det Only	JV, 2016	Mine, Bounding, M2A1, Det Only	Removed	MEC	0-0.5	FWDA_UXO_JV2016_V01.xls	716080.513	3924861.658
2488837.221	1617837.873	3	KOA, Parcel 3	Fuze, BD, M66/A1/A2	JV, 2016	Fuze, BD, M66/A1/A2	Removed	MEC	0-0.5	FWDA_UXO_JV2016_V01.xls	716037.083	3924882.742
2488829.033	1617813.753	3	KOA, Parcel 3	Fuze, Nose, Bomb, AN-M110	JV, 2016	Fuze, Nose, Bomb, AN-M110	Removed	MEC	0-0.5	FWDA_UXO_JV2016_V01.xls	716034.824	3924875.312
2488818.975	1617786.435	3	KOA, Parcel 3	Fuze, VT, T73, Det Only	JV, 2016	Fuze, VT, T73, Det Only	Removed	MEC	0-0.5	FWDA_UXO_JV2016_V01.xls	716032.026	3924866.89
2488845.876	1617737.77	3	KOA, Parcel 3	Fuze, VT, T73, Det Only	JV, 2016	Fuze, VT, T73, Det Only	Removed	MEC	0-0.5	FWDA_UXO_JV2016_V01.xls	716040.698	3924852.324
2488876.129	1617738.136	3	KOA, Parcel 3	Fuze, VT, T73, Det Only	JV, 2016	Fuze, VT, T73, Det Only	Removed	MEC	0-0.5	FWDA_UXO_JV2016_V01.xls	716049.913	3924852.732
2488875.969	1617770.754	3	KOA, Parcel 3	Fuze, VT, T73, Det Only	JV, 2016	Fuze, VT, T73, Det Only	Removed	MEC	0-0.5	FWDA_UXO_JV2016_V01.xls	716049.545	3924862.669
2488877.513	1617812.023	3	KOA, Parcel 3	Fuze, VT, T73, Det Only	JV, 2016	Fuze, VT, T73, Det Only	Removed	MEC	0-0.5	FWDA_UXO_JV2016_V01.xls	716049.612	3924875.259
2488893.683	1617820.667	3	KOA, Parcel 3	Fuze, M129/130/131	JV, 2016	Fuze, M129/130/131	Removed	MEC	0-0.5	FWDA_UXO_JV2016_V01.xls	716054.455	3924878.051
2488987.729	1617691.988	3	KOA, Parcel 3	Submunition, 4 lb. Frag Bomb, M83	JV, 2016	Submunition, 4 lb. Frag Bomb, M83	Removed	BIP	0-0.5	FWDA_UXO_JV2016_V01.xls	716084.369	3924839.761
2488913.867	1617599.044	3	KOA, Parcel 3	Submunition, 4 lb. Frag Bomb, M83	JV, 2016	Submunition, 4 lb. Frag Bomb, M83	Removed	BIP	0-0.5	FWDA_UXO_JV2016_V01.xls	716062.771	3924810.718
2489209.935	1615141.706	3	KOA, Parcel 3, AOC92	Fuze, Rocket, MK 149/145	JV, 2016	Fuze, Rocket, MK 149/145	Removed	MEC	0-0.5	FWDA_UXO_JV2016_V01.xls	716176.995	3924064.851
2489234.545	1615139.929	3	KOA, Parcel 3, AOC92	Fuze, Rocket, MK 149/145	JV, 2016	Fuze, Rocket, MK 149/145	Removed	MEC	0-0.5	FWDA_UXO_JV2016_V01.xls	716184.512	3924064.55
2489262.563	1615137.161	3	KOA, Parcel 3, AOC92	Fuze, Rocket, MK 149/145	JV, 2016	Fuze, Rocket, MK 149/145	Removed	MEC	0-0.5	FWDA_UXO_JV2016_V01.xls	716193.076	3924063.981
2489286.112	1615157.66	3	KOA, Parcel 3, AOC92	Fuze, Rocket, MK 149/145	JV, 2016	Fuze, Rocket, MK 149/145	Removed	MEC	0-0.5	FWDA_UXO_JV2016_V01.xls	716200.051	3924070.457
2489285.173	1615200.372	3	KOA, Parcel 3, AOC92	Fuze, Rocket, MK 149/145	JV, 2016	Fuze, Rocket, MK 149/145	Removed	MEC	0-0.5	FWDA_UXO_JV2016_V01.xls	716199.348	3924083.462
2489249.216	1615188.696	3	KOA, Parcel 3, AOC92	Fuze, Rocket, MK 149/145	JV, 2016	Fuze, Rocket, MK 149/145	Removed	MEC	0-0.5	FWDA_UXO_JV2016_V01.xls	716188.505	3924079.553
2489228.871	1615224.442	3	KOA, Parcel 3, AOC92	Burster, M6, Projo, 75mm WP	JV, 2016	Burster, M6, Projo, 75mm WP	Removed	MEC	0-0.5	FWDA_UXO_JV2016_V01.xls	716181.957	3924090.246
2489259.195	1615206.404	3	KOA, Parcel 3, AOC92	Burster, M6, Projo, 75mm WP	JV, 2016	Burster, M6, Projo, 75mm WP	Removed	MEC	0-0.5	FWDA_UXO_JV2016_V01.xls	716191.373	3924085.046
2489218.765	1615193.761	3	KOA, Parcel 3, AOC92	Submunition, 4 lb. Frag Bomb, M83	JV, 2016	Submunition, 4 lb. Frag Bomb, M83	Removed	MEC	0-0.5	FWDA_UXO_JV2016_V01.xls	716179.177	3924080.799
2489243.57	1615185.502	3	KOA, Parcel 3, AOC92	Fuze, Nose, Bomb, AN-M120	JV, 2016	Fuze, Nose, Bomb, AN-M120	Removed	MEC	0-0.5	FWDA_UXO_JV2016_V01.xls	716186.816	3924078.525
2489198.281	1615228.111	3	KOA, Parcel 3, AOC92	Burster, M6, Projo, 75mm WP	JV, 2016	Burster, M6, Projo, 75mm WP	Removed	MEC	0-0.5	FWDA_UXO_JV2016_V01.xls	716172.6	3924091.065
2489182.241	1615225.118	3	KOA, Parcel 3, AOC92	Burster, M6, Projo, 75mm WP	JV, 2016	Burster, M6, Projo, 75mm WP	Removed	MEC	0-0.5	FWDA_UXO_JV2016_V01.xls	716167.742	3924089.997
2489189.088	1615211.526	3	KOA, Parcel 3, AOC92	Burster, M6, Projo, 75mm WP	JV, 2016	Burster, M6, Projo, 75mm WP	Removed	MEC	0-0.5	FWDA_UXO_JV2016_V01.xls	716169.961	3924085.922

Table B-3 UXO Data KOA

easting	northing	parcel	area	oemodint	dat_source	narrative	fin_disp	init_disp	depth_inch	oe_file_name	easting2	northing2
2489187.854	1615205.421	3	KOA, Parcel 3, AOC92	Burster, M6, Projo, 75mm WP	JV, 2016	Burster, M6, Projo, 75mm WP	Removed	MEC	0-0.5	FWDA_UXO_JV2016_V01.xls	716169.645	3924084.05
2489192.154	1615208.148	3	KOA, Parcel 3, AOC92	Burster, M6, Projo, 75mm WP	JV, 2016	Burster, M6, Projo, 75mm WP	Removed	MEC	0-0.5	FWDA_UXO_JV2016_V01.xls	716170.928	3924084.923
2489196.802	1615200.232	3	KOA, Parcel 3, AOC92	Burster, M6, Projo, 75mm WP	JV, 2016	Burster, M6, Projo, 75mm WP	Removed	MEC	0-0.5	FWDA_UXO_JV2016_V01.xls	716172.422	3924082.556
2489195.639	1615185.333	3	KOA, Parcel 3, AOC92	Burster, M6, Projo, 75mm WP	JV, 2016	Burster, M6, Projo, 75mm WP	Removed	MEC	0-0.5	FWDA_UXO_JV2016_V01.xls	716172.213	3924078.005
2489185.135	1615190.831	3	KOA, Parcel 3, AOC92	Burster, M6, Projo, 75mm WP	JV, 2016	Burster, M6, Projo, 75mm WP	Removed	MEC	0-0.5	FWDA_UXO_JV2016_V01.xls	716168.959	3924079.577
2489168.534	1615203.118	3	KOA, Parcel 3, AOC92	Burster, M6, Projo, 75mm WP	JV, 2016	Burster, M6, Projo, 75mm WP	Removed	MEC	0-0.5	FWDA_UXO_JV2016_V01.xls	716163.78	3924083.159
2489151.887	1615213.844	3	KOA, Parcel 3, AOC92	Burster, M6, Projo, 75mm WP	JV, 2016	Burster, M6, Projo, 75mm WP	Removed	MEC	0-0.5	FWDA_UXO_JV2016_V01.xls	716158.603	3924086.265
2489138.171	1615223.078	3	KOA, Parcel 3, AOC92	Burster, M6, Projo, 75mm WP	JV, 2016	Burster, M6, Projo, 75mm WP	Removed	MEC	0-0.5	FWDA_UXO_JV2016_V01.xls	716154.334	3924088.944
2489125.404	1615197.121	3	KOA, Parcel 3, AOC92	Fuze, VT, T73, Det Only	JV, 2016	Fuze, VT, T73, Det Only	Removed	MEC	0-0.5	FWDA_UXO_JV2016_V01.xls	716150.697	3924080.91
2489120.341	1615173.061	3	KOA, Parcel 3, AOC92	Fuze, VT, T73, Det Only	JV, 2016	Fuze, VT, T73, Det Only	Removed	MEC	0-0.5	FWDA_UXO_JV2016_V01.xls	716149.389	3924073.53
2489128.672	1615157.753	3	KOA, Parcel 3, AOC92	Fuze, VT, T73, Det Only	JV, 2016	Fuze, VT, T73, Det Only	Removed	MEC	0-0.5	FWDA_UXO_JV2016_V01.xls	716152.077	3924068.947
2489119.202	1615139.037	3	KOA, Parcel 3, AOC92	Fuze, VT, T73, Det Only	JV, 2016	Fuze, VT, T73, Det Only	Removed	MEC	0-0.5	FWDA_UXO_JV2016_V01.xls	716149.375	3924063.151
2489109.542	1615156.045	3	KOA, Parcel 3, AOC92	Fuze, VT, T73, Det Only	JV, 2016	Fuze, VT, T73, Det Only	Removed	MEC	0-0.5	FWDA_UXO_JV2016_V01.xls	716146.265	3924068.239
2489157.028	1615162.164	3	KOA, Parcel 3, AOC92	Fuze, Rocket, MK 149/145	JV, 2016	Fuze, Rocket, MK 149/145	Removed	MEC	0-0.5	FWDA_UXO_JV2016_V01.xls	716160.675	3924070.568
2489165.093	1615147.618	3	KOA, Parcel 3, AOC92	Fuze, Rocket, MK 149/145	JV, 2016	Fuze, Rocket, MK 149/145	Removed	MEC	0-0.5	FWDA_UXO_JV2016_V01.xls	716163.274	3924066.215
2489199.259	1615143.577	3	KOA, Parcel 3, AOC92	Fuze, Nose, Bomb, AN-M110	JV, 2016	Fuze, Nose, Bomb, AN-M110	Removed	MEC	0-0.5	FWDA_UXO_JV2016_V01.xls	716173.724	3924065.317
2489181.029	1615149.473	3	KOA, Parcel 3, AOC92	Mine, Bounding, M2A1, Det Only	JV, 2016	Mine, Bounding, M2A1, Det Only	Removed	MEC	0-0.5	FWDA_UXO_JV2016_V01.xls	716168.112	3924066.935
2489200.847	1615154.696	3	KOA, Parcel 3, AOC92	Submunition, 4 lb. Frag Bomb, M83	JV, 2016	Submunition, 4 lb. Frag Bomb, M83	Removed	MEC	0-0.5	FWDA_UXO_JV2016_V01.xls	716174.099	3924068.721
2489093.635	1615214.675	3	KOA, Parcel 3, AOC92	Fuze, Nose, Bomb, AN-M110	JV, 2016	Fuze, Nose, Bomb, AN-M110	Removed	MEC	0-0.5	FWDA_UXO_JV2016_V01.xls	716140.845	3924085.949
2489077.988	1615192.248	3	KOA, Parcel 3, AOC92	Fuze, Nose, Bomb, AN-M110	JV, 2016	Fuze, Nose, Bomb, AN-M110	Removed	MEC	0-0.5	FWDA_UXO_JV2016_V01.xls	716136.297	3924078.962
2489084.808	1615172.712	3	KOA, Parcel 3, AOC92	Fuze, Nose, Bomb, AN-M110	JV, 2016	Fuze, Nose, Bomb, AN-M110	Removed	MEC	0-0.5	FWDA_UXO_JV2016_V01.xls	716138.566	3924073.076
2489071.421	1615146.871	3	KOA, Parcel 3, AOC92	Fuze, PD, M51 series/M48	JV, 2016	Fuze, PD, M51 series/M48	Removed	MEC	0-0.5	FWDA_UXO_JV2016_V01.xls	716134.739	3924065.072
2489058.349	1615158.234	3	KOA, Parcel 3, AOC92	Fuze, PD, M51 series/M48	JV, 2016	Fuze, PD, M51 series/M48	Removed	MEC	0-0.5	FWDA_UXO_JV2016_V01.xls	716130.645	3924068.406
2489043.691	1615160.177	3	KOA, Parcel 3, AOC92	Projectile, 57mm, M86	JV, 2016	Projectile, 57mm, M86	Removed	MEC	0-0.5	FWDA_UXO_JV2016_V01.xls	716126.16	3924068.855
2489016.567	1615127.262	3	KOA, Parcel 3, AOC92	Projectile, 57mm, M86	JV, 2016	Projectile, 57mm, M86	Removed	MEC	0-0.5	FWDA_UXO_JV2016_V01.xls	716118.217	3924058.561
2489019.196	1615124.981	3	KOA, Parcel 3, AOC92	Burster, M6, Projo, 75mm WP	JV, 2016	Burster, M6, Projo, 75mm WP	Removed	MEC	0-0.5	FWDA_UXO_JV2016_V01.xls	716119.04	3924057.891
2489020.609	1615162.081	3	KOA, Parcel 3, AOC92	Burster, M6, Projo, 75mm WP	JV, 2016	Burster, M6, Projo, 75mm WP	Removed	MEC	0-0.5	FWDA_UXO_JV2016_V01.xls	716119.108	3924069.21
2489023.811	1615191.418	3	KOA, Parcel 3, AOC92	Projectile, 40mm, MK2	JV, 2016	Projectile, 40mm, MK2	Removed	MEC	0-0.5	FWDA_UXO_JV2016_V01.xls	716119.797	3924078.18
2489029.46	1615214.803	3	KOA, Parcel 3, AOC92	Fuze, VT, T73, Det Only	JV, 2016	Fuze, VT, T73, Det Only	Removed	MEC	0-0.5	FWDA_UXO_JV2016_V01.xls	716121.29	3924085.361
2488776.719	1616138.934	3	KOA, Parcel 3	Projectile, 40mm, MK2	JV, 2016	Projectile, 40mm, MK2	Removed	MEC	0-0.5	FWDA_UXO_JV2016_V01.xls	716035.249	3924364.477
2488776.719	1616138.934	3	KOA, Parcel 3	Projectile, 40mm, MK2	JV, 2016	Projectile, 40mm, MK2	Removed	MEC	0-0.5	FWDA_UXO_JV2016_V01.xls	716035.249	3924364.477
2488776.719	1616138.934	3	KOA, Parcel 3	Projectile, 40mm, MK2	JV, 2016	Projectile, 40mm, MK2	Removed	MEC	0-0.5	FWDA_UXO_JV2016_V01.xls	716035.249	3924364.477
2488776.719	1616138.934	3	KOA, Parcel 3	Projectile, 40mm, MK2	JV, 2016	Projectile, 40mm, MK2	Removed	MEC	0-0.5	FWDA_UXO_JV2016_V01.xls	716035.249	3924364.477
2488776.719	1616138.934	3	KOA, Parcel 3	Projectile, 40mm, MK2	JV, 2016	Projectile, 40mm, MK2	Removed	MEC	0-0.5	FWDA_UXO_JV2016_V01.xls	716035.249	3924364.477
2488776.719	1616138.934	3	KOA, Parcel 3	Projectile, 40mm, MK2	JV, 2016	Projectile, 40mm, MK2	Removed	MEC	0-0.5	FWDA_UXO_JV2016_V01.xls	716035.249	3924364.477
2488776.719	1616138.934	3	KOA, Parcel 3	Projectile, 40mm, MK2	JV, 2016	Projectile, 40mm, MK2	Removed	MEC	0-0.5	FWDA_UXO_JV2016_V01.xls	716035.249	3924364.477
2488776.719	1616138.934	3	KOA, Parcel 3	Projectile, 40mm, MK2	JV, 2016	Projectile, 40mm, MK2	Removed	MEC	0-0.5	FWDA_UXO_JV2016_V01.xls	716035.249	3924364.477
2488776.719	1616138.934	3	KOA, Parcel 3	Projectile, 40mm, MK2	JV, 2016	Projectile, 40mm, MK2	Removed	MEC	0-0.5	FWDA_UXO_JV2016_V01.xls	716035.249	3924364.477
2488776.719	1616138.934	3	KOA, Parcel 3	Projectile, 40mm, MK2	JV, 2016	Projectile, 40mm, MK2	Removed	MEC	0-0.5	FWDA_UXO_JV2016_V01.xls	716035.249	3924364.477
2488776.719	1616138.934	3	KOA, Parcel 3	Projectile, 40mm, MK2	JV, 2016	Projectile, 40mm, MK2	Removed	MEC	0-0.5	FWDA_UXO_JV2016_V01.xls	716035.249	3924364.477
2488776.719	1616138.934	3	KOA, Parcel 3	Projectile, 40mm, MK2	JV, 2016	Projectile, 40mm, MK2	Removed	MEC	0-0.5	FWDA_UXO_JV2016_V01.xls	716035.249	3924364.477
2488776.719	1616138.934	3	KOA, Parcel 3	Projectile, 40mm, MK2	JV, 2016	Projectile, 40mm, MK2	Removed	MEC	0-0.5	FWDA_UXO_JV2016_V01.xls	716035.249	3924364.477
2488776.719	1616138.934	3	KOA, Parcel 3	Projectile, 40mm, MK2	JV, 2016	Projectile, 40mm, MK2	Removed	MEC	0-0.5	FWDA_UXO_JV2016_V01.xls	716035.249	3924364.477
2488776.719	1616138.934	3	KOA, Parcel 3	Projectile, 40mm, MK2	JV, 2016	Projectile, 40mm, MK2	Removed	MEC	0-0.5	FWDA_UXO_JV2016_V01.xls	716035.249	3924364.477
2488776.719	1616138.934	3	KOA, Parcel 3	Projectile, 40mm, MK2	JV, 2016	Projectile, 40mm, MK2	Removed	MEC	0-0.5	FWDA_UXO_JV2016_V01.xls	716035.249	3924364.477
2488776.719	1616138.934	3	KOA, Parcel 3	Projectile, 40mm, MK2	JV, 2016	Projectile, 40mm, MK2	Removed	MEC	0-0.5	FWDA_UXO_JV2016_V01.xls	716035.249	3924364.477
2488772.338	1616159.599	3	KOA, Parcel 3	Projectile, 40mm, MK2	JV, 2016	Projectile, 40mm, MK2	Removed	MEC	0-0.5	FWDA_UXO_JV2016_V01.xls	716033.712	3924370.731

Table B-3 UXO Data KOA

easting	northing	parcel	area	oemodint	dat_source	narrative	fin_disp	init_disp	depth_inch	oe_file_name	easting2	northing2
2488751.933	1616180.977	3	KOA, Parcel 3	Fuze, Nose, Bomb, AN-M110	JV, 2016	Fuze, Nose, Bomb, AN-M110	Removed	MEC	0-0.5	FWDA_UXO_JV2016_V01.xls	716027.286	3924377.046
2488775.595	1616203.402	3	KOA, Parcel 3	Fuze, Nose, Bomb, AN-M120	JV, 2016	Fuze, Nose, Bomb, AN-M120	Removed	MEC	0-0.5	FWDA_UXO_JV2016_V01.xls	716034.277	3924384.11
2488763.834	1616217.235	3	KOA, Parcel 3	Booster, Adapter, M21/M22/M23/M24	JV, 2016	Booster, Adapter, M21/M22/M23/M24	Removed	MEC	0-0.5	FWDA_UXO_JV2016_V01.xls	716030.558	3924388.21
2488750.693	1616216.431	3	KOA, Parcel 3	Fuze, PD, M52	JV, 2016	Fuze, PD, M52	Removed	MEC	0-0.5	FWDA_UXO_JV2016_V01.xls	716026.562	3924387.837
2488754.749	1616180.989	3	KOA, Parcel 3	Submunition, 4 lb. Frag Bomb, M83	JV, 2016	Submunition, 4 lb. Frag Bomb, M83	Removed	MEC	0-0.5	FWDA_UXO_JV2016_V01.xls	716028.144	3924377.077
2488744.052	1616192.62	3	KOA, Parcel 3	Fuze, Rocket, MK 149/145	JV, 2016	Fuze, Rocket, MK 149/145	Removed	MEC	0-0.5	FWDA_UXO_JV2016_V01.xls	716024.771	3924380.517
2488723.581	1616193.575	3	KOA, Parcel 3	Fuze, Rocket, MK 149/145	JV, 2016	Fuze, Rocket, MK 149/145	Removed	MEC	0-0.5	FWDA_UXO_JV2016_V01.xls	716018.524	3924380.608
2488710.514	1616177.162	3	KOA, Parcel 3	Fuze, PD, M52	JV, 2016	Fuze, PD, M52	Removed	MEC	0-0.5	FWDA_UXO_JV2016_V01.xls	716014.703	3924375.479
2488716.046	1616141.825	3	KOA, Parcel 3	Fuze, PD, M52	JV, 2016	Fuze, PD, M52	Removed	MEC	0-0.5	FWDA_UXO_JV2016_V01.xls	716016.734	3924364.766
2488732.082	1616146.58	3	KOA, Parcel 3	Booster, Adapter, M21/M22/M23/M24	JV, 2016	Booster, Adapter, M21/M22/M23/M24	Removed	MEC	0-0.5	FWDA_UXO_JV2016_V01.xls	716021.573	3924366.371
2488678.047	1616102.54	3	KOA, Parcel 3	Projectile, 40mm, MK2	JV, 2016	Projectile, 40mm, MK2	Removed	MEC	0-0.5	FWDA_UXO_JV2016_V01.xls	716005.539	3924352.424
2488653.944	1616096.336	3	KOA, Parcel 3	Projectile, 40mm, MK2	JV, 2016	Projectile, 40mm, MK2	Removed	MEC	0-0.5	FWDA_UXO_JV2016_V01.xls	715998.255	3924350.298
2488634.384	1616079.32	3	KOA, Parcel 3	Projectile, 40mm, MK2	JV, 2016	Projectile, 40mm, MK2	Removed	MEC	0-0.5	FWDA_UXO_JV2016_V01.xls	715992.462	3924344.922
2488610.301	1616079.244	3	KOA, Parcel 3	Fuze, Nose, Bomb, AN-M110	JV, 2016	Fuze, Nose, Bomb, AN-M110	Removed	MEC	0-0.5	FWDA_UXO_JV2016_V01.xls	715985.124	3924344.664
2488618.347	1616048.017	3	KOA, Parcel 3	Fuze, Nose, Bomb, AN-M110	JV, 2016	Fuze, Nose, Bomb, AN-M110	Removed	MEC	0-0.5	FWDA_UXO_JV2016_V01.xls	715987.881	3924335.227
2491537.945	1618246.749	3	KOA, Parcel 3	Fuze, Projectile, Variable Time, T73	JV, 2016	Fuze, Projectile, Variable Time, T73	Removed	MEC	0-0.5	FWDA_UXO_JV2016_V01.xls	716856.01	3925033.721
2491534.526	1618010.976	3	KOA, Parcel 3	Projectile, 37mm, M54	JV, 2016	Projectile, 37mm, M54	Removed	MEC	0-0.5	FWDA_UXO_JV2016_V01.xls	716857.272	3924961.846
2490252.495	1618775.816	3	KOA, Parcel 3	Projectile, 37mm, M54	JV, 2016	Projectile, 37mm, M54	Removed	MEC	0-0.5	FWDA_UXO_JV2016_V01.xls	716459.156	3925182.367
2490331.178	1618786.924	3	KOA, Parcel 3	Projectile, 40mm, MK2	JV, 2016	Projectile, 40mm, MK2	Removed	MEC	0-0.5	FWDA_UXO_JV2016_V01.xls	716483.023	3925186.521
2490043.892	1618780.732	3	KOA, Parcel 3	Fuze, MK 149	JV, 2016	Fuze, MK 149	Removed	MEC	0-0.5	FWDA_UXO_JV2016_V01.xls	716395.546	3925181.827
2490039.575	1618777.884	3	KOA, Parcel 3	Projectile, 37mm, M54	JV, 2016	Projectile, 37mm, M54	Removed	MEC	0-0.5	FWDA_UXO_JV2016_V01.xls	716394.258	3925180.917
2490058.256	1618658.507	3	KOA, Parcel 3	Projectile, 37mm, M54	JV, 2016	Projectile, 37mm, M54	Removed	MEC	0-0.5	FWDA_UXO_JV2016_V01.xls	716401.117	3925144.725
2490091.361	1618609.059	3	KOA, Parcel 3	Projectile, 37mm, M54	JV, 2016	Projectile, 37mm, M54	Removed	MEC	0-0.5	FWDA_UXO_JV2016_V01.xls	716411.688	3925129.981
2490042.115	1618588.4	3	KOA, Parcel 3	Fuze, M66	JV, 2016	Fuze, M66	Removed	MEC	0-0.5	FWDA_UXO_JV2016_V01.xls	716396.884	3925123.205
2490089.238	1618568.051	3	KOA, Parcel 3	Fuze, Rocket, MK 149/145	JV, 2016	Fuze, Rocket, MK 149/145	Removed	MEC	0-0.5	FWDA_UXO_JV2016_V01.xls	716411.442	3925117.465
2490088.294	1618398.034	3	KOA, Parcel 3	Projectile, 37mm, M54	JV, 2016	Projectile, 37mm, M54	Removed	MEC	0-0.5	FWDA_UXO_JV2016_V01.xls	716412.816	3925065.651
2490131.07	1618456.061	3	KOA, Parcel 3	Projectile, 37mm, M54	JV, 2016	Projectile, 37mm, M54	Removed	MEC	0-0.5	FWDA_UXO_JV2016_V01.xls	716425.283	3925083.75
2489829.364	1618337.593	3	KOA, Parcel 3	Projectile, 37mm, M54	JV, 2016	Projectile, 37mm, M54	Removed	MEC	0-0.5	FWDA_UXO_JV2016_V01.xls	716334.509	3925044.704
2489828.799	1618334.838	3	KOA, Parcel 3	Fuze, Bomb, Hydrostatic, MK223	JV, 2016	Fuze, Bomb, Hydrostatic, MK223	Removed	MEC	0-0.5	FWDA_UXO_JV2016_V01.xls	716334.364	3925043.859
2486352.12	1617883.859	3	KOA, Parcel 3	Projectile, 40mm, MK2	JV, 2016	Projectile, 40mm, MK2	Removed	MEC	0-0.5	FWDA_UXO_JV2016_V01.xls	715279.416	3924872.469
2486371.682	1617876.639	3	KOA, Parcel 3	Bomb, Frag, 20 lb., AN/M41A1	JV, 2016	Bomb, Frag, 20 lb., AN/M41A1	Removed	MEC	0-0.5	FWDA_UXO_JV2016_V01.xls	715285.447	3924870.46
2486371.146	1617869.893	3	KOA, Parcel 3	Fuze, Nose, Bomb, AN-M104	JV, 2016	Fuze, Nose, Bomb, AN-M104	Removed	MEC	0-0.5	FWDA_UXO_JV2016_V01.xls	715285.35	3924868.399
2486357.481	1617878.197	3	KOA, Parcel 3	Mine, Bounding, M2A1	JV, 2016	Mine, Bounding, M2A1	Removed	MEC	0-0.5	FWDA_UXO_JV2016_V01.xls	715281.105	3924870.796
2486370.826	1617869.802	3	KOA, Parcel 3	Projectile, 37mm, M54	JV, 2016	Projectile, 37mm, M54	Removed	MEC	0-0.5	FWDA_UXO_JV2016_V01.xls	715285.253	3924868.368
2486363.541	1617890.464	3	KOA, Parcel 3	Projectile, 40mm, MK2	JV, 2016	Projectile, 40mm, MK2	Removed	MEC	0-0.5	FWDA_UXO_JV2016_V01.xls	715282.832	3924874.593
2486372.837	1617426.828	3	KOA, Parcel 3	Booster, Fuze, Projo, Adapter M24	JV, 2016	Booster, Fuze, Projo, Adapter M24	Removed	MEC	0-0.5	FWDA_UXO_JV2016_V01.xls	715290.195	3924733.413
2486376.837	1617428.533	3	KOA, Parcel 3	Booster, Fuze, Projo, Adapter M24	JV, 2016	Booster, Fuze, Projo, Adapter M24	Removed	MEC	0-0.5	FWDA_UXO_JV2016_V01.xls	715291.397	3924733.971
2486376.83	1617429.731	3	KOA, Parcel 3	Booster, Fuze, Projo, Adapter M24	JV, 2016	Booster, Fuze, Projo, Adapter M24	Removed	MEC	0-0.5	FWDA_UXO_JV2016_V01.xls	715291.383	3924734.336
2486376.722	1617429.924	3	KOA, Parcel 3	Booster, Fuze, Projo, Adapter M24	JV, 2016	Booster, Fuze, Projo, Adapter M24	Removed	MEC	0-0.5	FWDA_UXO_JV2016_V01.xls	715291.348	3924734.394
2486372.013	1617419.226	3	KOA, Parcel 3	Projectile, 40mm, MK2	JV, 2016	Projectile, 40mm, MK2	Removed	MEC	0-0.5	FWDA_UXO_JV2016_V01.xls	715290.018	3924731.088
2486373.7	1617418.069	3	KOA, Parcel 3	Projectile, 40mm, MK2	JV, 2016	Projectile, 40mm, MK2	Removed	MEC	0-0.5	FWDA_UXO_JV2016_V01.xls	715290.543	3924730.752
2486363.763	1617414.757	3	KOA, Parcel 3	Mine, Bounding, M2A1	JV, 2016	Mine, Bounding, M2A1	Removed	MEC	0-0.5	FWDA_UXO_JV2016_V01.xls	715287.548	3924729.646
2486288.549	1617363.2	3	KOA, Parcel 3	Burster, M6, Projo, 75mm WP	JV, 2016	Burster, M6, Projo, 75mm WP	Removed	MEC	0-0.5	FWDA_UXO_JV2016_V01.xls	715265.134	3924713.202
2486250.989	1617331.862	3	KOA, Parcel 3	Fuze, Base Detonating, M66	JV, 2016	Fuze, Base Detonating, M66	Removed	MEC	0-0.5	FWDA_UXO_JV2016_V01.xls	715253.995	3924703.286
2486154.068	1617444.551	3	KOA, Parcel 3	Projectile, 37mm, M54	JV, 2016	Projectile, 37mm, M54	Removed	MEC	0-0.5	FWDA_UXO_JV2016_V01.xls	715223.362	3924736.675
2486271.273	1617283.917	3	KOA, Parcel 3	Burster, M6, Projo, 75mm WP	JV, 2016	Burster, M6, Projo, 75mm WP	Removed	MEC	0-0.5	FWDA_UXO_JV2016_V01.xls	715260.645	3924688.875
2486262.673	1617270.781	3	KOA, Parcel 3	Burster, M6, Projo, 75mm WP	JV, 2016	Burster, M6, Projo, 75mm WP	Removed	MEC	0-0.5	FWDA_UXO_JV2016_V01.xls	715258.153	3924684.788
2486262.673	1617270.781	3	KOA, Parcel 3	Projectile, 40mm, MK2	JV, 2016	Projectile, 40mm, MK2	Removed	MEC	0-0.5	FWDA_UXO_JV2016_V01.xls	715258.153	3924684.788
2486242.053	1617163.1	3	KOA, Parcel 3	Projectile, 37mm, M54	JV, 2016	Projectile, 37mm, M54	Removed	MEC	0-0.5	FWDA_UXO_JV2016_V01.xls	715252.922	3924651.776
2486202.891	1617158.549	3	KOA, Parcel 3	Projectile, 37mm, M54	JV, 2016	Projectile, 37mm, M54	Removed	MEC	0-0.5	FWDA_UXO_JV2016_V01.xls	715241.034	3924650.007
2486550.727	1618241.84	3	KOA, Parcel 3	Projectile, 40mm, MK2	JV, 2016	Projectile, 40mm, MK2	Removed	MEC	0-0.5	FWDA_UXO_JV2016_V01.xls	715336.434	3924983.487
2486566.389	1618310.989	3	KOA, Parcel 3	Mine, Bounding, M2A1	JV, 2016	Mine, Bounding, M2A1	Removed	MEC	0-0.5	FWDA_UXO_JV2016_V01.xls	715340.53	3925004.71
2486520.991	1618269.529	3	KOA, Parcel 3	Projectile, 40mm, MK2	JV, 2016	Projectile, 40mm, MK2	Removed	MEC	0-0.5	FWDA_UXO_JV2016_V01.xls	715327.103	3924991.633
2486541.792	1618234.182	3	KOA, Parcel 3	Projectile, 40mm, MK2	JV, 2016	Projectile, 40mm, MK2	Removed	MEC	0-0.5	FWDA_UXO_JV2016_V01.xls	715333.786	3924981.066
2486477.461	1618411.371	3	KOA, Parcel 3	Projectile, 37mm, M54	JV, 2016	Projectile, 37mm, M54	Removed	MEC	0-0.5	FWDA_UXO_JV2016_V01.xls	715312.453	3925034.427

Table B-3 UXO Data KOA

easting	northing	parcel	area	oemodint	dat_source	narrative	fin_disp	init_disp	depth_inch	oe_file_name	easting2	northing2
2489832.045	1612769.554	3	KOA, Parcel 3	Projectile, 37mm, M54	JV, 2016	Projectile, 37mm, M54	Removed	MEC	0-0.5	FWDA_UXO_JV2016_V01.xls	716389.73	3923348.124
2489835.478	1612765.741	3	KOA, Parcel 3	Sub-munition, BLU 4	JV, 2016	Sub-munition, BLU 4	Removed	MEC	0-0.5	FWDA_UXO_JV2016_V01.xls	716390.814	3923346.996
2489860.864	1612757.038	3	KOA, Parcel 3	Sub-munition, BLU 4/B	JV, 2016	Sub-munition, BLU 4/B	Removed	MEC	0-0.5	FWDA_UXO_JV2016_V01.xls	716398.634	3923344.592
2489887.267	1612848.391	3	KOA, Parcel 3	Burster, M6, Projo, 75mm	JV, 2016	Burster, M6, Projo, 75mm	Removed	MEC	0-0.5	FWDA_UXO_JV2016_V01.xls	716405.786	3923372.686
2489868.918	1612857.244	3	KOA, Parcel 3	Sub-munition, BLU 4	JV, 2016	Sub-munition, BLU 4	Removed	BIP	0-0.5	FWDA_UXO_JV2016_V01.xls	716400.109	3923375.204
2489837.201	1612947.318	3	KOA, Parcel 3	Projectile, 40mm, MK2	JV, 2016	Projectile, 40mm, MK2	Removed	MEC	0-0.5	FWDA_UXO_JV2016_V01.xls	716389.565	3923402.34
2489862.545	1613111.921	3	KOA, Parcel 3	Sub-munition, BLU 4	JV, 2016	Sub-munition, BLU 4	Removed	BIP	0-0.5	FWDA_UXO_JV2016_V01.xls	716395.679	3923452.743
2489835.529	1613122.047	3	KOA, Parcel 3	Fuze, Projectile, M503A1	JV, 2016	Fuze, Projectile, M503A1	Removed	MEC	0-0.5	FWDA_UXO_JV2016_V01.xls	716387.348	3923455.565
2489830.958	1613110.085	3	KOA, Parcel 3	Sub-munition, BLU 3/B	JV, 2016	Sub-munition, BLU 3/B	Removed	BIP	0-0.5	FWDA_UXO_JV2016_V01.xls	716386.072	3923451.875
2489844.533	1613108.419	3	KOA, Parcel 3	Fuze, Projectile, Variable Time, M766	JV, 2016	Fuze, Projectile, Variable Time, M766	Removed	MEC	0-0.5	FWDA_UXO_JV2016_V01.xls	716390.225	3923451.5
2489841.708	1613176.847	3	KOA, Parcel 3	Fuze, Rocket, MK 149/145	JV, 2016	Fuze, Rocket, MK 149/145	Removed	MEC	0-0.5	FWDA_UXO_JV2016_V01.xls	716388.696	3923472.323
2489843.006	1613181.298	3	KOA, Parcel 3	Fuze, Projectile, M503A1	JV, 2016	Fuze, Projectile, M503A1	Removed	MEC	0-0.5	FWDA_UXO_JV2016_V01.xls	716389.048	3923473.692
2489840.77	1613173.217	3	KOA, Parcel 3	Projectile, 37mm, M54	JV, 2016	Projectile, 37mm, M54	Removed	MEC	0-0.5	FWDA_UXO_JV2016_V01.xls	716388.445	3923471.208
2489837.766	1613173.636	3	KOA, Parcel 3	Fuze, VT XM766/M766 (40mm Bofors)	JV, 2016	Fuze, VT XM766/M766 (40mm Bofors)	Removed	MEC	0-0.5	FWDA_UXO_JV2016_V01.xls	716387.526	3923471.306
2489851.697	1613171.39	3	KOA, Parcel 3	Sub-munition, BLU 3/B	JV, 2016	Sub-munition, BLU 3/B	Removed	BIP	0-0.5	FWDA_UXO_JV2016_V01.xls	716391.793	3923470.758
2486749.972	1617731.276	3	KOA, Parcel 3	Projectile, 40mm, MK2	JV, 2016	Projectile, 40mm, MK2	Removed	MEC	0-0.5	FWDA_UXO_JV2016_V01.xls	715402.134	3924829.864
2486835.482	1617704.298	3	KOA, Parcel 3	Projectile, 75mm, Smoke, M89	JV, 2016	Projectile, 75mm, Smoke, M89	Removed	MEC	0-0.5	FWDA_UXO_JV2016_V01.xls	715428.452	3924822.48
2486584.642	1615164.938	3	KOA, Parcel 3	Fuze, PD, M52	JV, 2016	Fuze, PD, M52	Removed	MEC	0-0.5	FWDA_UXO_JV2016_V01.xls	715376.834	3924046.28
2486583.636	1615163.186	3	KOA, Parcel 3	Projectile, 37mm, M54	JV, 2016	Projectile, 37mm, M54	Removed	MEC	0-0.5	FWDA_UXO_JV2016_V01.xls	715376.544	3924045.736
2486579.677	1615158.435	3	KOA, Parcel 3	Projectile, 40mm, MK2	JV, 2016	Projectile, 40mm, MK2	Removed	MEC	0-0.5	FWDA_UXO_JV2016_V01.xls	715375.384	3924044.25
2486596.19	1615323.17	3	KOA, Parcel 3	Submunition, 4 lb. Frag Bomb, M83	JV, 2016	Submunition, 4 lb. Frag Bomb, M83	Removed	BIP	0-0.5	FWDA_UXO_JV2016_V01.xls	715378.806	3924094.606
2486561.055	1615171.055	3	KOA, Parcel 3	Projectile, 37mm, M54	JV, 2016	Projectile, 37mm, M54	Removed	MEC	0-0.5	FWDA_UXO_JV2016_V01.xls	715369.587	3924047.913
2486559.789	1615169.197	3	KOA, Parcel 3	Projectile, 90mm, T-91	JV, 2016	Projectile, 90mm, T-91	Removed	MEC	0-0.5	FWDA_UXO_JV2016_V01.xls	715369.219	3924047.335
2486573.565	1615259.165	3	KOA, Parcel 3	Projectile, 75mm, WP, M64	JV, 2016	Projectile, 75mm, WP, M64	Removed	MEC	0-0.5	FWDA_UXO_JV2016_V01.xls	715372.538	3924074.883
2486572.033	1615185.839	3	KOA, Parcel 3	Projectile, 40mm, MK2	JV, 2016	Projectile, 40mm, MK2	Removed	MEC	0-0.5	FWDA_UXO_JV2016_V01.xls	715372.787	3924052.525
2486559.979	1615200.639	3	KOA, Parcel 3	Projectile, 37mm, M54	JV, 2016	Projectile, 37mm, M54	Removed	MEC	0-0.5	FWDA_UXO_JV2016_V01.xls	715368.97	3924056.917
2486559.979	1615200.639	3	KOA, Parcel 3	Projectile, 37mm, M54	JV, 2016	Projectile, 37mm, M54	Removed	MEC	0-0.5	FWDA_UXO_JV2016_V01.xls	715368.97	3924056.917
2486559.979	1615200.639	3	KOA, Parcel 3	Fuze, VT, T73	JV, 2016	Fuze, VT, T73	Removed	MEC	0-0.5	FWDA_UXO_JV2016_V01.xls	715368.97	3924056.917
2486559.979	1615200.639	3	KOA, Parcel 3	Submunition, 4 lb. Frag Bomb, M83	JV, 2016	Submunition, 4 lb. Frag Bomb, M83	Removed	BIP	0-0.5	FWDA_UXO_JV2016_V01.xls	715368.97	3924056.917
2486559.979	1615200.639	3	KOA, Parcel 3	Fuze, Base Detonating, M66	JV, 2016	Fuze, Base Detonating, M66	Removed	MEC	0-0.5	FWDA_UXO_JV2016_V01.xls	715368.97	3924056.917
2486559.979	1615200.639	3	KOA, Parcel 3	Projectile, 40mm, MK2	JV, 2016	Projectile, 40mm, MK2	Removed	MEC	0-0.5	FWDA_UXO_JV2016_V01.xls	715368.97	3924056.917
2486480.443	1615243.681	3	KOA, Parcel 3	Projectile, 40mm, MK2	JV, 2016	Projectile, 40mm, MK2	Removed	MEC	0-0.5	FWDA_UXO_JV2016_V01.xls	715344.315	3924069.255
2486460.465	1615208.945	3	KOA, Parcel 3	Projectile, 40mm, MK2	JV, 2016	Projectile, 40mm, MK2	Removed	MEC	0-0.5	FWDA_UXO_JV2016_V01.xls	715338.567	3924058.476
2486443.655	1615226.749	3	KOA, Parcel 3	Submunition, 4 lb. Frag Bomb, M83	JV, 2016	Submunition, 4 lb. Frag Bomb, M83	Removed	MEC	0-0.5	FWDA_UXO_JV2016_V01.xls	715333.271	3924063.736
2486397.311	1615292.993	3	KOA, Parcel 3	Submunition, 4 lb. Frag Bomb, M83	JV, 2016	Submunition, 4 lb. Frag Bomb, M83	Removed	BIP	0-0.5	FWDA_UXO_JV2016_V01.xls	715318.502	3924083.468
2486400.801	1615269.189	3	KOA, Parcel 3	Projectile, 40mm, MK2	JV, 2016	Projectile, 40mm, MK2	Removed	MEC	0-0.5	FWDA_UXO_JV2016_V01.xls	715319.798	3924076.249
2486420.171	1615252.234	3	KOA, Parcel 3	Projectile, 57mm, M86	JV, 2016	Projectile, 57mm, M86	Removed	MEC	0-0.5	FWDA_UXO_JV2016_V01.xls	715325.866	3924071.272
2486390.043	1615273.79	3	KOA, Parcel 3	Projectile, 57mm, M86	JV, 2016	Projectile, 57mm, M86	Removed	MEC	0-0.5	FWDA_UXO_JV2016_V01.xls	715316.475	3924077.546
2486426.999	1615312.542	3	KOA, Parcel 3	Projectile, 37mm, M54	JV, 2016	Projectile, 37mm, M54	Removed	MEC	0-0.5	FWDA_UXO_JV2016_V01.xls	715327.357	3924089.715
2486757.955	1616151.768	3	KOA, Parcel 3	Submunition, 4 lb. Frag Bomb, M83	JV, 2016	Submunition, 4 lb. Frag Bomb, M83	Removed	MEC	0-0.5	FWDA_UXO_JV2016_V01.xls	715420	3924348.662
2486755.934	1616176.454	3	KOA, Parcel 3	Projectile, 40mm, MK2	JV, 2016	Projectile, 40mm, MK2	Removed	MEC	0-0.5	FWDA_UXO_JV2016_V01.xls	715419.143	3924356.165
2486752.358	1616164.774	3	KOA, Parcel 3	Burster, M6, Projo, 75mm WP	JV, 2016	Burster, M6, Projo, 75mm WP	Removed	MEC	0-0.5	FWDA_UXO_JV2016_V01.xls	715418.168	3924352.571
2486755.211	1616168.995	3	KOA, Parcel 3	Burster, M6, Projo, 75mm	JV, 2016	Burster, M6, Projo, 75mm	Removed	MEC	0-0.5	FWDA_UXO_JV2016_V01.xls	715418.996	3924353.885
2486770.187	1616150.704	3	KOA, Parcel 3	Projectile, 75mm, WP, M64	JV, 2016	Projectile, 75mm, WP, M64	Removed	MEC	0-0.5	FWDA_UXO_JV2016_V01.xls	715423.738	3924348.458
2486797.782	1616166.623	3	KOA, Parcel 3	Projectile, 75mm, WP, M64	JV, 2016	Projectile, 75mm, WP, M64	Removed	MEC	0-0.5	FWDA_UXO_JV2016_V01.xls	715431.991	3924353.578
2486763.416	1616152.126	3	KOA, Parcel 3	Submunition, 4 lb. Frag Bomb, M83	JV, 2016	Submunition, 4 lb. Frag Bomb, M83	Removed	MEC	0-0.5	FWDA_UXO_JV2016_V01.xls	715421.661	3924348.825
2486763.862	1616152.203	3	KOA, Parcel 3	Burster, M6, Projo, 155mm WP	JV, 2016	Burster, M6, Projo, 155mm WP	Removed	MEC	0-0.5	FWDA_UXO_JV2016_V01.xls	715421.796	3924348.853
2486639.369	1616159.912	3	KOA, Parcel 3	Projectile, 40mm, MK2	JV, 2016	Projectile, 40mm, MK2	Removed	MEC	0-0.5	FWDA_UXO_JV2016_V01.xls	715383.787	3924349.985
2486620.513	1616149.779	3	KOA, Parcel 3	Mine, Bounding, M2A1	JV, 2016	Mine, Bounding, M2A1	Removed	MEC	0-0.5	FWDA_UXO_JV2016_V01.xls	715378.141	3924346.713
2486579.659	1616211.387	3	KOA, Parcel 3	Projectile, 155mm, WP, M122	JV, 2016	Projectile, 155mm, WP, M122	Removed	MEC	0-0.5	FWDA_UXO_JV2016_V01.xls	715365.091	3924365.086
2486577.674	1616207.143	3	KOA, Parcel 3	Projectile, 37mm, M54	JV, 2016	Projectile, 37mm, M54	Removed	MEC	0-0.5	FWDA_UXO_JV2016_V01.xls	715364.527	3924363.774
2486551.516	1616180.632	3	KOA, Parcel 3	Burster, M6, Projo, 75mm WP	JV, 2016	Burster, M6, Projo, 75mm WP	Removed	MEC	0-0.5	FWDA_UXO_JV2016_V01.xls	715356.816	3924355.44
2486527.75	1616203.102	3	KOA, Parcel 3	Fuze, Bomb, 100 Series	JV, 2016	Fuze, Bomb, 100 Series	Removed	MEC	0-0.5	FWDA_UXO_JV2016_V01.xls	715349.355	3924362.055

Table B-3 UXO Data KOA

easting	northing	parcel	area	oemodint	dat_source	narrative	fin_disp	init_disp	depth_inch	oe_file_name	easting2	northing2
2486582.973	1616161.128	3	KOA, Parcel 3	Burster, M6, Projo, 75mm WP	JV, 2016	Burster, M6, Projo, 75mm WP	Removed	MEC	0-0.5	FWDA_UXO_JV2016_V01.xls	715366.591	3924349.805
2486558.663	1616196.407	3	KOA, Parcel 3	Booster, Various Nomenclatures	JV, 2016	Booster, Various Nomenclatures	Removed	MEC	0-0.5	FWDA_UXO_JV2016_V01.xls	715358.839	3924360.317
2486549.032	1616169.099	3	KOA, Parcel 3	Burster, M6, Projo, 75mm WP	JV, 2016	Burster, M6, Projo, 75mm WP	Removed	MEC	0-0.5	FWDA_UXO_JV2016_V01.xls	715356.172	3924351.902
2486596.074	1616164.391	3	KOA, Parcel 3	Projectile, 40mm, MK2	JV, 2016	Projectile, 40mm, MK2	Removed	MEC	0-0.5	FWDA_UXO_JV2016_V01.xls	715370.551	3924350.927
2486553.296	1616185.477	3	KOA, Parcel 3	Burster, M6, Projo, 75mm WP	JV, 2016	Burster, M6, Projo, 75mm WP	Removed	MEC	0-0.5	FWDA_UXO_JV2016_V01.xls	715357.311	3924356.934
2488996.572	1615128.615	3	KOA, Parcel 3, AOC92	Booster, M102	JV, 2016	Booster, M102	Removed	MEC	0-0.5	FWDA_UXO_JV2016_V01.xls	716112.111	3924058.778
2488988.505	1615125.356	3	KOA, Parcel 3, AOC92	Booster, M102	JV, 2016	Booster, M102	Removed	MEC	0-0.5	FWDA_UXO_JV2016_V01.xls	716109.685	3924057.706
2488988.935	1615110.106	3	KOA, Parcel 3, AOC92	Projectile, 40mm, MK2	JV, 2016	Projectile, 40mm, MK2	Removed	MEC	0-0.5	FWDA_UXO_JV2016_V01.xls	716109.965	3924053.063
2488994.834	1615072.402	3	KOA, Parcel 3, AOC92	Projectile, 20 mm, M97	JV, 2016	Projectile, 20 mm, M97	Removed	MEC	0-0.5	FWDA_UXO_JV2016_V01.xls	716112.13	3924041.632
2488970.276	1615063.198	3	KOA, Parcel 3, AOC92	Projectile, 90mm, M71	JV, 2016	Projectile, 90mm, M71	Removed	MEC	0-0.5	FWDA_UXO_JV2016_V01.xls	716104.737	3924038.588
2488956.009	1615112.286	3	KOA, Parcel 3, AOC92	Rocket, 4.5", HE, M8	JV, 2016	Rocket, 4.5", HE, M8	Removed	MEC	0-0.5	FWDA_UXO_JV2016_V01.xls	716099.911	3924053.406
2488959.146	1615104.085	3	KOA, Parcel 3, AOC92	Fuze, PD, MK26/No.256	JV, 2016	Fuze, PD, MK26/No.256	Removed	MEC	0-0.5	FWDA_UXO_JV2016_V01.xls	716100.947	3924050.938
2488951.069	1615107.828	3	KOA, Parcel 3, AOC92	Fuze, Nose, Bomb, AN-M120	JV, 2016	Fuze, Nose, Bomb, AN-M120	Removed	MEC	0-0.5	FWDA_UXO_JV2016_V01.xls	716098.449	3924051.999
2488929.656	1615046.18	3	KOA, Parcel 3, AOC92	Projectile, 90mm, M71	JV, 2016	Projectile, 90mm, M71	Removed	MEC	0-0.5	FWDA_UXO_JV2016_V01.xls	716092.527	3924033.006
2488925.104	1615099.735	3	KOA, Parcel 3, AOC92	Fuze, BD, M66/A1/A2	JV, 2016	Fuze, BD, M66/A1/A2	Removed	MEC	0-0.5	FWDA_UXO_JV2016_V01.xls	716090.616	3924049.28
2488934.672	1615127.471	3	KOA, Parcel 3, AOC92	Projectile, 40mm, MK2	JV, 2016	Projectile, 40mm, MK2	Removed	MEC	0-0.5	FWDA_UXO_JV2016_V01.xls	716093.261	3924057.824
2488924.93	1615128.895	3	KOA, Parcel 3, AOC92	Projectile, 40mm, MK2	JV, 2016	Projectile, 40mm, MK2	Removed	MEC	0-0.5	FWDA_UXO_JV2016_V01.xls	716090.278	3924058.163
2488912.596	1615076.17	3	KOA, Parcel 3, AOC92	Fuze, PD, M503A1	JV, 2016	Fuze, PD, M503A1	Removed	MEC	0-0.5	FWDA_UXO_JV2016_V01.xls	716087.035	3924041.977
2488913.981	1615062.016	3	KOA, Parcel 3, AOC92	Fuze, PD, M503A1	JV, 2016	Fuze, PD, M503A1	Removed	MEC	0-0.5	FWDA_UXO_JV2016_V01.xls	716087.596	3924037.678
2488906.179	1615056.843	3	KOA, Parcel 3, AOC92	Projectile, 90mm, M71	JV, 2016	Projectile, 90mm, M71	Removed	MEC	0-0.5	FWDA_UXO_JV2016_V01.xls	716085.269	3924036.025
2488968.595	1615115.372	3	KOA, Parcel 3, AOC92	Projectile, 90mm, M71	JV, 2016	Projectile, 90mm, M71	Removed	MEC	0-0.5	FWDA_UXO_JV2016_V01.xls	716103.715	3924054.469
2488995.755	1615110.947	3	KOA, Parcel 3, AOC92	Fuze, PD, M52	JV, 2016	Fuze, PD, M52	Removed	MEC	0-0.5	FWDA_UXO_JV2016_V01.xls	716112.034	3924053.386
2488995.755	1615110.947	3	KOA, Parcel 3, AOC92	Fuze, Mech Time, M500 Series	JV, 2016	Fuze, Mech Time, M500 Series	Removed	MEC	0-0.5	FWDA_UXO_JV2016_V01.xls	716112.034	3924053.386
2488995.755	1615110.947	3	KOA, Parcel 3, AOC92	Fuze, PD, M64	JV, 2016	Fuze, PD, M64	Removed	MEC	0-0.5	FWDA_UXO_JV2016_V01.xls	716112.034	3924053.386
2488995.755	1615110.947	3	KOA, Parcel 3, AOC92	Projectile, 40mm, MK2	JV, 2016	Projectile, 40mm, MK2	Removed	MEC	0-0.5	FWDA_UXO_JV2016_V01.xls	716112.034	3924053.386
2488995.755	1615110.947	3	KOA, Parcel 3, AOC92	Projectile, 40mm, MK2	JV, 2016	Projectile, 40mm, MK2	Removed	MEC	0-0.5	FWDA_UXO_JV2016_V01.xls	716112.034	3924053.386
2488995.755	1615110.947	3	KOA, Parcel 3, AOC92	Fuze, BD, M58	JV, 2016	Fuze, BD, M58	Removed	BIP	0-0.5	FWDA_UXO_JV2016_V01.xls	716112.034	3924053.386
2488995.755	1615110.947	3	KOA, Parcel 3, AOC92	Fuze, BD, M66/A1/A2	JV, 2016	Fuze, BD, M66/A1/A2	Removed	MEC	0-0.5	FWDA_UXO_JV2016_V01.xls	716112.034	3924053.386
2488995.755	1615110.947	3	KOA, Parcel 3, AOC92	Projectile, 20 mm, M97	JV, 2016	Projectile, 20 mm, M97	Removed	MEC	0-0.5	FWDA_UXO_JV2016_V01.xls	716112.034	3924053.386
2489221.253	1615390.453	3	KOA, Parcel 3, AOC92	Fuze, VT, T73	JV, 2016	Fuze, VT, T73	Removed	MEC	0-0.5	FWDA_UXO_JV2016_V01.xls	716178.014	3924140.756
2489227.175	1615352.512	3	KOA, Parcel 3, AOC92	Fuze, VT, T73	JV, 2016	Fuze, VT, T73	Removed	MEC	0-0.5	FWDA_UXO_JV2016_V01.xls	716180.189	3924129.253
2489228.548	1615345.783	3	KOA, Parcel 3, AOC92	Fuze, VT, T73	JV, 2016	Fuze, VT, T73	Removed	MEC	0-0.5	FWDA_UXO_JV2016_V01.xls	716180.673	3924127.216
2489230.295	1615337.996	3	KOA, Parcel 3, AOC92	Fuze, VT, T73	JV, 2016	Fuze, VT, T73	Removed	MEC	0-0.5	FWDA_UXO_JV2016_V01.xls	716181.281	3924124.86
2489231.365	1615364.778	3	KOA, Parcel 3, AOC92	Fuze, VT, T73	JV, 2016	Fuze, VT, T73	Removed	MEC	0-0.5	FWDA_UXO_JV2016_V01.xls	716181.346	3924133.032
2489233.422	1615375.908	3	KOA, Parcel 3, AOC92	Fuze, VT, T73	JV, 2016	Fuze, VT, T73	Removed	MEC	0-0.5	FWDA_UXO_JV2016_V01.xls	716181.864	3924136.443
2489248.151	1615415.086	3	KOA, Parcel 3, AOC92	Fuze, VT, T73	JV, 2016	Fuze, VT, T73	Removed	MEC	0-0.5	FWDA_UXO_JV2016_V01.xls	716185.969	3924148.525
2489249.18	1615357.716	3	KOA, Parcel 3, AOC92	Fuze, VT, T73	JV, 2016	Fuze, VT, T73	Removed	MEC	0-0.5	FWDA_UXO_JV2016_V01.xls	716186.843	3924131.054
2489262.415	1615343.29	3	KOA, Parcel 3, AOC92	Fuze, VT, T73	JV, 2016	Fuze, VT, T73	Removed	MEC	0-0.5	FWDA_UXO_JV2016_V01.xls	716191.017	3924126.787
2489269.761	1615379.807	3	KOA, Parcel 3, AOC92	Fuze, VT, T73	JV, 2016	Fuze, VT, T73	Removed	MEC	0-0.5	FWDA_UXO_JV2016_V01.xls	716192.898	3924137.986
2489267.901	1615391.239	3	KOA, Parcel 3, AOC92	Fuze, VT, T73	JV, 2016	Fuze, VT, T73	Removed	MEC	0-0.5	FWDA_UXO_JV2016_V01.xls	716192.22	3924141.451
2489275.831	1615378.016	3	KOA, Parcel 3, AOC92	Fuze, VT, T73	JV, 2016	Fuze, VT, T73	Removed	MEC	0-0.5	FWDA_UXO_JV2016_V01.xls	716194.765	3924137.5
2489273.998	1615365.081	3	KOA, Parcel 3, AOC92	Fuze, VT, T73	JV, 2016	Fuze, VT, T73	Removed	MEC	0-0.5	FWDA_UXO_JV2016_V01.xls	716194.333	3924133.54
2489275.366	1615354.254	3	KOA, Parcel 3, AOC92	Fuze, VT, T73	JV, 2016	Fuze, VT, T73	Removed	MEC	0-0.5	FWDA_UXO_JV2016_V01.xls	716194.856	3924130.255
2489278.931	1615347.592	3	KOA, Parcel 3, AOC92	Fuze, VT, T73	JV, 2016	Fuze, VT, T73	Removed	MEC	0-0.5	FWDA_UXO_JV2016_V01.xls	716196.007	3924128.26
2489292.255	1615377.06	3	KOA, Parcel 3, AOC92	Fuze, VT, T73	JV, 2016	Fuze, VT, T73	Removed	MEC	0-0.5	FWDA_UXO_JV2016_V01.xls	716199.779	3924137.369
2489301.52	1615391.545	3	KOA, Parcel 3, AOC92	Fuze, VT, T73	JV, 2016	Fuze, VT, T73	Removed	MEC	0-0.5	FWDA_UXO_JV2016_V01.xls	716202.461	3924141.873
2489302.722	1615376.287	3	KOA, Parcel 3, AOC92	Fuze, VT, T73	JV, 2016	Fuze, VT, T73	Removed	MEC	0-0.5	FWDA_UXO_JV2016_V01.xls	716202.976	3924137.236
2489301.38	1615348.238	3	KOA, Parcel 3, AOC92	Sub-munition, BLU 4/B	JV, 2016	Sub-munition, BLU 4/B	Removed	MEC	0-0.5	FWDA_UXO_JV2016_V01.xls	716202.841	3924128.676
2489295.314	1615325.778	3	KOA, Parcel 3, AOC92	Submunition, 4 lb. Frag Bomb, M83	JV, 2016	Submunition, 4 lb. Frag Bomb, M83	Removed	BIP	0-0.5	FWDA_UXO_JV2016_V01.xls	716201.212	3924121.773
2489295.314	1615325.778	3	KOA, Parcel 3, AOC92	Fuze, VT, T73, Det Only	JV, 2016	Fuze, VT, T73, Det Only	Removed	MEC	0-0.5	FWDA_UXO_JV2016_V01.xls	716201.212	3924121.773
2489295.314	1615325.778	3	KOA, Parcel 3, AOC92	Fuze, VT, T73, Det Only	JV, 2016	Fuze, VT, T73, Det Only	Removed	MEC	0-0.5	FWDA_UXO_JV2016_V01.xls	716201.212	3924121.773
2489295.314	1615325.778	3	KOA, Parcel 3, AOC92	Fuze, VT, T73, Det Only	JV, 2016	Fuze, VT, T73, Det Only	Removed	MEC	0-0.5	FWDA_UXO_JV2016_V01.xls	716201.212	3924121.773
2489295.314	1615325.778	3	KOA, Parcel 3, AOC92	Fuze, VT, T73	JV, 2016	Fuze, VT, T73	Removed	MEC	0-0.5	FWDA_UXO_JV2016_V01.xls	716201.212	3924121.773
2489295.314	1615325.778	3	KOA, Parcel 3, AOC92	Fuze, VT, T73	JV, 2016	Fuze, VT, T73	Removed	MEC	0-0.5	FWDA_UXO_JV2016_V01.xls	716201.212	3924121.773
2489295.314	1615325.778	3	KOA, Parcel 3, AOC92	Fuze, VT, T73, Det Only	JV, 2016	Fuze, VT, T73, Det Only	Removed	MEC	0-0.5	FWDA_UXO_JV2016_V01.xls	716201.212	3924121.773

Table B-3 UXO Data KOA

easting	northing	parcel	area	oemodint	dat_source	narrative	fin_disp	init_disp	depth_inch	oe_file_name	easting2	northing2
2489295.314	1615325.778	3	KOA, Parcel 3, AOC92	Fuze, VT, T73, Det Only	JV, 2016	Fuze, VT, T73, Det Only	Removed	MEC	0-0.5	FWDA_UXO_JV2016_V01.xls	716201.212	3924121.773
2489295.314	1615325.778	3	KOA, Parcel 3, AOC92	Projectile, 40mm, MK2	JV, 2016	Projectile, 40mm, MK2	Removed	MEC	0-0.5	FWDA_UXO_JV2016_V01.xls	716201.212	3924121.773
2489295.314	1615325.778	3	KOA, Parcel 3, AOC92	Fuze, VT, T73	JV, 2016	Fuze, VT, T73	Removed	MEC	0-0.5	FWDA_UXO_JV2016_V01.xls	716201.212	3924121.773
2489295.314	1615325.778	3	KOA, Parcel 3, AOC92	Fuze, VT, T73, Det Only	JV, 2016	Fuze, VT, T73, Det Only

Table B-3 UXO Data KOA

easting	northing	parcel	area	oemodint	dat_source	narrative	fin_disp	init_disp	depth_inch	oe_file_name	easting2	northing2
2489295.314	1615325.778	3	KOA, Parcel 3, AOC92	Fuze, VT, T73	JV, 2016	Fuze, VT, T73	Removed	MEC	0-0.5	FWDA_UXO_JV2016_V01.xls	716201.212	3924121.773

Table B-3 UXO Data KOA

easting	northing	parcel	area	oemodint	dat_source	narrative	fin_disp	init_disp	depth_inch	oe_file_name	easting2	northing2
2488225.959	1618006.66	3	KOA, Parcel 3	Mine, Bounding, M2A1, Det Only	JV, 2016	Mine, Bounding, M2A1, Det Only	Removed	MEC	0-0.5	FWDA_UXO_JV2016_V01.xls	715849.18	3924928.198
2488340.027	1617989.113	3	KOA, Parcel 3	Projectile, 40mm, MK2	JV, 2016	Projectile, 40mm, MK2	Removed	MEC	0-0.5	FWDA_UXO_JV2016_V01.xls	715884.108	3924923.966
2488220.749	1617967.073	3	KOA, Parcel 3	Mine, Bounding, M2A1, Det Only	JV, 2016	Mine, Bounding, M2A1, Det Only	Removed	MEC	0-0.5	FWDA_UXO_JV2016_V01.xls	715847.979	3924916.085
2488309.613	1617979.605	3	KOA, Parcel 3	Projectile, 40mm, MK2	JV, 2016	Projectile, 40mm, MK2	Removed	MEC	0-0.5	FWDA_UXO_JV2016_V01.xls	715874.934	3924920.772
2488307.527	1617979.079	3	KOA, Parcel 3	Projectile, 37mm, M54	JV, 2016	Projectile, 37mm, M54	Removed	MEC	0-0.5	FWDA_UXO_JV2016_V01.xls	715874.303	3924920.591
2488304.907	1617959.765	3	KOA, Parcel 3	Mine, Bounding, M2A1, Det Only	JV, 2016	Mine, Bounding, M2A1, Det Only	Removed	MEC	0-0.5	FWDA_UXO_JV2016_V01.xls	715873.694	3924914.681
2488217.247	1617920.725	3	KOA, Parcel 3	Submunition, 4 lb. Frag Bomb, M83	JV, 2016	Submunition, 4 lb. Frag Bomb, M83	Removed	BIP	0-0.5	FWDA_UXO_JV2016_V01.xls	715847.365	3924901.928
2488208.128	1618144.53	3	KOA, Parcel 3	Projectile, 37mm, M54	JV, 2016	Projectile, 37mm, M54	Removed	MEC	0-0.5	FWDA_UXO_JV2016_V01.xls	715842.399	3924970.033
2488214.856	1618124.388	3	KOA, Parcel 3	Projectile, 37mm, M54	JV, 2016	Projectile, 37mm, M54	Removed	MEC	0-0.5	FWDA_UXO_JV2016_V01.xls	715844.646	3924963.962
2488241.838	1618141.817	3	KOA, Parcel 3	Fuze, PD, M56	JV, 2016	Fuze, PD, M56	Removed	MEC	0-0.5	FWDA_UXO_JV2016_V01.xls	715852.697	3924969.536
2488280.923	1618172.134	3	KOA, Parcel 3	Fuze, VT, T73	JV, 2016	Fuze, VT, T73	Removed	MEC	0-0.5	FWDA_UXO_JV2016_V01.xls	715864.31	3924979.156
2488604.138	1618520.168	3	KOA, Parcel 3	Projectile, 37mm, M54	JV, 2016	Projectile, 37mm, M54	Removed	MEC	0-0.5	FWDA_UXO_JV2016_V01.xls	715959.394	3925088.361
2488610.123	1618509.663	3	KOA, Parcel 3	Fuze, Nose, Bomb, AN-M104/M109	JV, 2016	Fuze, Nose, Bomb, AN-M104/M109	Removed	MEC	0-0.5	FWDA_UXO_JV2016_V01.xls	715961.32	3925085.219
2488620.562	1618357.259	3	KOA, Parcel 3	Mine, Bounding, M2A1	JV, 2016	Mine, Bounding, M2A1	Removed	MEC	0-0.5	FWDA_UXO_JV2016_V01.xls	715965.99	3925038.883
2488628.961	1618367.282	3	KOA, Parcel 3	Submunition, 4 lb. Frag Bomb, M83	JV, 2016	Submunition, 4 lb. Frag Bomb, M83	Removed	BIP	0-0.5	FWDA_UXO_JV2016_V01.xls	715968.452	3925042.019
2488649.501	1618373.996	3	KOA, Parcel 3	Fuze, BD, M66/A1/A2	JV, 2016	Fuze, BD, M66/A1/A2	Removed	MEC	0-0.5	FWDA_UXO_JV2016_V01.xls	715974.645	3925044.266
2488681.123	1618427.919	3	KOA, Parcel 3	Projectile, 40mm, MK2	JV, 2016	Projectile, 40mm, MK2	Removed	MEC	0-0.5	FWDA_UXO_JV2016_V01.xls	715983.753	3925061.005
2488700.128	1618349.316	3	KOA, Parcel 3	Fuze, BD, M66/A1/A2	JV, 2016	Fuze, BD, M66/A1/A2	Removed	MEC	0-0.5	FWDA_UXO_JV2016_V01.xls	715990.312	3925037.24
2488716.275	1618514.054	3	KOA, Parcel 3	Mine, Bounding, M2A1	JV, 2016	Mine, Bounding, M2A1	Removed	MEC	0-0.5	FWDA_UXO_JV2016_V01.xls	715993.622	3925087.594
2488743.522	1618515.736	3	KOA, Parcel 3	Projectile, 40mm, MK2	JV, 2016	Projectile, 40mm, MK2	Removed	MEC	0-0.5	FWDA_UXO_JV2016_V01.xls	716001.908	3925088.373
2488754.386	1618445.2	3	KOA, Parcel 3	Projectile, 37mm, M54	JV, 2016	Projectile, 37mm, M54	Removed	MEC	0-0.5	FWDA_UXO_JV2016_V01.xls	716005.908	3925066.987
2488762.506	1618325.913	3	KOA, Parcel 3	Submunition, 4 lb. Frag Bomb, M83	JV, 2016	Submunition, 4 lb. Frag Bomb, M83	Removed	BIP	0-0.5	FWDA_UXO_JV2016_V01.xls	716009.548	3925030.719
2489209.574	1615422.503	3	KOA, Parcel 3, AOC92	Fuze, VT, T73, Det Only	JV, 2016	Fuze, VT, T73, Det Only	Removed	MEC	0-0.5	FWDA_UXO_JV2016_V01.xls	716174.142	3924150.408
2489220.3	1615420.104	3	KOA, Parcel 3, AOC92	Fuze, VT, T73, Det Only	JV, 2016	Fuze, VT, T73, Det Only	Removed	MEC	0-0.5	FWDA_UXO_JV2016_V01.xls	716177.434	3924149.781
2489215.944	1615411.073	3	KOA, Parcel 3, AOC92	Fuze, VT, T73, Det Only	JV, 2016	Fuze, VT, T73, Det Only	Removed	MEC	0-0.5	FWDA_UXO_JV2016_V01.xls	716176.194	3924146.987
2489211.764	1615398.179	3	KOA, Parcel 3, AOC92	Fuze, VT, T73	JV, 2016	Fuze, VT, T73	Removed	MEC	0-0.5	FWDA_UXO_JV2016_V01.xls	716175.047	3924143.017
2489213.996	1615385.132	3	KOA, Parcel 3, AOC92	Fuze, VT, T73, Det Only	JV, 2016	Fuze, VT, T73, Det Only	Removed	MEC	0-0.5	FWDA_UXO_JV2016_V01.xls	716175.854	3924139.064
2489211.661	1615372.879	3	KOA, Parcel 3, AOC92	Fuze, VT, T73, Det Only	JV, 2016	Fuze, VT, T73, Det Only	Removed	MEC	0-0.5	FWDA_UXO_JV2016_V01.xls	716175.263	3924135.307
2489216.105	1615364.915	3	KOA, Parcel 3, AOC92	Fuze, VT, T73, Det Only	JV, 2016	Fuze, VT, T73, Det Only	Removed	MEC	0-0.5	FWDA_UXO_JV2016_V01.xls	716176.695	3924132.924
2489209.04	1615360.721	3	KOA, Parcel 3, AOC92	Fuze, Nose, Bomb, AN-M120	JV, 2016	Fuze, Nose, Bomb, AN-M120	Removed	MEC	0-0.5	FWDA_UXO_JV2016_V01.xls	716174.583	3924131.577
2489223.057	1615354.19	3	KOA, Parcel 3, AOC92	Fuze, VT, T73, Det Only	JV, 2016	Fuze, VT, T73, Det Only	Removed	MEC	0-0.5	FWDA_UXO_JV2016_V01.xls	716178.918	3924129.724
2489217.31	1615345.942	3	KOA, Parcel 3, AOC92	Submunition, 4 lb. Frag Bomb, M83	JV, 2016	Submunition, 4 lb. Frag Bomb, M83	Removed	MEC	0-0.5	FWDA_UXO_JV2016_V01.xls	716177.247	3924127.155
2489214.535	1615340.125	3	KOA, Parcel 3, AOC92	Fuze, VT, T73, Det Only	JV, 2016	Fuze, VT, T73, Det Only	Removed	MEC	0-0.5	FWDA_UXO_JV2016_V01.xls	716176.458	3924125.355
2489234.404	1615339.372	3	KOA, Parcel 3, AOC92	Fuze, VT, T73	JV, 2016	Fuze, VT, T73	Removed	MEC	0-0.5	FWDA_UXO_JV2016_V01.xls	716182.52	3924125.32
2489247.495	1615337.716	3	KOA, Parcel 3, AOC92	Fuze, VT, T73	JV, 2016	Fuze, VT, T73	Removed	MEC	0-0.5	FWDA_UXO_JV2016_V01.xls	716186.525	3924124.943
2489251.594	1615342.104	3	KOA, Parcel 3, AOC92	Fuze, VT, T73, Det Only	JV, 2016	Fuze, VT, T73, Det Only	Removed	MEC	0-0.5	FWDA_UXO_JV2016_V01.xls	716187.731	3924126.32
2489249.107	1615366.692	3	KOA, Parcel 3, AOC92	Fuze, VT, T73, Det Only	JV, 2016	Fuze, VT, T73, Det Only	Removed	MEC	0-0.5	FWDA_UXO_JV2016_V01.xls	716186.733	3924133.788
2489252.153	1615376.147	3	KOA, Parcel 3, AOC92	Fuze, VT, T73, Det Only	JV, 2016	Fuze, VT, T73, Det Only	Removed	MEC	0-0.5	FWDA_UXO_JV2016_V01.xls	716187.569	3924136.699
2489241.787	1615386.553	3	KOA, Parcel 3, AOC92	Fuze, VT, T73, Det Only	JV, 2016	Fuze, VT, T73, Det Only	Removed	MEC	0-0.5	FWDA_UXO_JV2016_V01.xls	716184.309	3924139.768
2489265.116	1615393.747	3	KOA, Parcel 3, AOC92	Fuze, Rocket, MK 149/145	JV, 2016	Fuze, Rocket, MK 149/145	Removed	MEC	0-0.5	FWDA_UXO_JV2016_V01.xls	716191.347	3924142.188
2489261.791	1615397.726	3	KOA, Parcel 3, AOC92	Fuze, Rocket, MK 149/145	JV, 2016	Fuze, Rocket, MK 149/145	Removed	MEC	0-0.5	FWDA_UXO_JV2016_V01.xls	716190.295	3924143.368
2489269.953	1615390.545	3	KOA, Parcel 3, AOC92	Fuze, VT, T73, Det Only	JV, 2016	Fuze, VT, T73, Det Only	Removed	MEC	0-0.5	FWDA_UXO_JV2016_V01.xls	716192.852	3924141.26
2489267.704	1615365.151	3	KOA, Parcel 3, AOC92	Fuze, VT, T73, Det Only	JV, 2016	Fuze, VT, T73, Det Only	Removed	MEC	0-0.5	FWDA_UXO_JV2016_V01.xls	716192.415	3924133.5
2489260.737	1615355.322	3	KOA, Parcel 3, AOC92	Fuze, VT, T73, Det Only	JV, 2016	Fuze, VT, T73, Det Only	Removed	MEC	0-0.5	FWDA_UXO_JV2016_V01.xls	716190.388	3924130.437
2489267.542	1615347.093	3	KOA, Parcel 3, AOC92	Fuze, VT, T73, Det Only	JV, 2016	Fuze, VT, T73, Det Only	Removed	MEC	0-0.5	FWDA_UXO_JV2016_V01.xls	716192.542	3924127.996
2489279.683	1615342.449	3	KOA, Parcel 3, AOC92	Fuze, VT, T73, Det Only	JV, 2016	Fuze, VT, T73, Det Only	Removed	MEC	0-0.5	FWDA_UXO_JV2016_V01.xls	716196.287	3924126.7
2489286.658	1615339.849	3	KOA, Parcel 3, AOC92	Fuze, VT, T73	JV, 2016	Fuze, VT, T73	Removed	MEC	0-0.5	FWDA_UXO_JV2016_V01.xls	716198.437	3924125.976
2489302.516	1615337.659	3	KOA, Parcel 3, AOC92	Projectile, 20 mm, M97	JV, 2016	Projectile, 20 mm, M97	Removed	MEC	0-0.5	FWDA_UXO_JV2016_V01.xls	716203.291	3924125.463
2489303.586	1615344.979	3	KOA, Parcel 3, AOC92	Fuze, VT, T73, Det Only	JV, 2016	Fuze, VT, T73, Det Only	Removed	MEC	0-0.5	FWDA_UXO_JV2016_V01.xls	716203.545	3924127.704
2489303.586	1615344.979	3	KOA, Parcel 3, AOC92	Fuze, VT, T73, Det Only	JV, 2016	Fuze, VT, T73, Det Only	Removed	MEC	0-0.5	FWDA_UXO_JV2016_V01.xls	716203.545	3924127.704
2489303.586	1615344.979	3	KOA, Parcel 3, AOC92	Fuze, VT, T73	JV, 2016	Fuze, VT, T73	Removed	MEC	0-0.5	FWDA_UXO_JV2016_V01.xls	716203.545	3924127.704
2489303.586	1615344.979	3	KOA, Parcel 3, AOC92	Fuze, VT, T73, Det Only	JV, 2016	Fuze, VT, T73, Det Only	Removed	MEC	0-0.5	FWDA_UXO_JV2016_V01.xls	716203.545	3924127.704
2489303.586	1615344.979	3	KOA, Parcel 3, AOC92	Fuze, VT, T73, Det Only	JV, 2016	Fuze, VT, T73, Det Only	Removed	MEC	0-0.5	FWDA_UXO_JV2016_V01.xls	716203.545	3924127.704
2489303.586	1615344.979	3	KOA, Parcel 3, AOC92	Fuze, VT, T73, Det Only	JV, 2016	Fuze, VT, T73, Det Only	Removed	MEC	0-0.5	FWDA_UXO_JV2016_V01.xls	716203.545	3924127.704
2489303.586	1615344.979	3	KOA, Parcel 3, AOC92	Fuze, VT, T73, Det Only	JV, 2016	Fuze, VT, T73, Det Only	Removed	MEC	0-0.5	FWDA_UXO_JV2016_V01.xls	716203.545	3924127.704

Table B-3 UXO Data KOA

easting	northing	parcel	area	oemodint	dat_source	narrative	fin_disp	init_disp	depth_inch	oe_file_name	easting2	northing2
2489303.586	1615344.979	3	KOA, Parcel 3, AOC92	Fuze, VT, T73, Det Only	JV, 2016	Fuze, VT, T73, Det Only	Removed	MEC	0-0.5	FWDA_UXO_JV2016_V01.xls	716203.545	3924127.704
2489303.586	1615344.979	3	KOA, Parcel 3, AOC92	Fuze, VT, T73, Det Only	JV, 2016	Fuze, VT, T73, Det Only	Removed	MEC	0-0.5	FWDA_UXO_JV2016_V01.xls	716203.545	3924127.704
2489303.586	1615344.979	3	KOA, Parcel 3, AOC92	Fuze, VT, T73, Det Only	JV, 2016	Fuze, VT, T73, Det Only	Removed	MEC	0-0.5	FWDA_UXO_JV2016_V01.xls	716203.545	3924127.704
2489303.586	1615344.979	3	KOA, Parcel 3, AOC92	Fuze, VT, T73, Det Only	JV, 2016	Fuze, VT, T73, Det Only	Removed	MEC	0-0.5	FWDA_UXO_JV2016_V01.xls	716203.545	3924127.704
2489303.336	1615354.134	3	KOA, Parcel 3, AOC92	Fuze, VT, T73	JV, 2016	Fuze, VT, T73	Removed	MEC	0-0.5	FWDA_UXO_JV2016_V01.xls	716203.38	3924130.491
2489292.317	1615437.368	3	KOA, Parcel 3, AOC92	Fuze, Rocket, MK 149/145	JV, 2016	Fuze, Rocket, MK 149/145	Removed	MEC	0-0.5	FWDA_UXO_JV2016_V01.xls	716199.209	3924155.746
2489290.269	1615439.456	3	KOA, Parcel 3, AOC92	Fuze, VT, T73, Det Only	JV, 2016	Fuze, VT, T73, Det Only	Removed	MEC	0-0.5	FWDA_UXO_JV2016_V01.xls	716198.564	3924156.362
2489248.233	1615431.31	3	KOA, Parcel 3, AOC92	Fuze, VT, T73	JV, 2016	Fuze, VT, T73	Removed	MEC	0-0.5	FWDA_UXO_JV2016_V01.xls	716185.835	3924153.469
2489247.383	1615433.117	3	KOA, Parcel 3, AOC92	Bomb, Frag, 20 lb., AN/M41A1	JV, 2016	Bomb, Frag, 20 lb., AN/M41A1	Removed	MEC	0-0.5	FWDA_UXO_JV2016_V01.xls	716185.559	3924154.011
2489249.721	1615432.566	3	KOA, Parcel 3, AOC92	Fuze, VT, T73, Det Only	JV, 2016	Fuze, VT, T73, Det Only	Removed	MEC	0-0.5	FWDA_UXO_JV2016_V01.xls	716186.276	3924153.866
2489250.117	1615435.774	3	KOA, Parcel 3, AOC92	Fuze, VT, T73	JV, 2016	Fuze, VT, T73	Removed	MEC	0-0.5	FWDA_UXO_JV2016_V01.xls	716186.366	3924154.848
2489249.553	1615439.798	3	KOA, Parcel 3, AOC92	Burster, M6, Projo, 75mm WP	JV, 2016	Burster, M6, Projo, 75mm WP	Removed	MEC	0-0.5	FWDA_UXO_JV2016_V01.xls	716186.155	3924156.068
2489215.403	1615548.247	3	KOA, Parcel 3, AOC92	Fuze, Nose, Bomb, AN-M110	JV, 2016	Fuze, Nose, Bomb, AN-M110	Removed	MEC	0-0.5	FWDA_UXO_JV2016_V01.xls	716174.689	3924188.779
2489211.219	1615548.835	3	KOA, Parcel 3, AOC92	Fuze, Rocket, MK 149/145	JV, 2016	Fuze, Rocket, MK 149/145	Removed	MEC	0-0.5	FWDA_UXO_JV2016_V01.xls	716173.409	3924188.918
2489212.354	1615547.527	3	KOA, Parcel 3, AOC92	Projectile, 40mm, MK2	JV, 2016	Projectile, 40mm, MK2	Removed	MEC	0-0.5	FWDA_UXO_JV2016_V01.xls	716173.767	3924188.53
2489213.61	1615547.229	3	KOA, Parcel 3, AOC92	Fuze, VT, T73, Det Only	JV, 2016	Fuze, VT, T73, Det Only	Removed	MEC	0-0.5	FWDA_UXO_JV2016_V01.xls	716174.153	3924188.452
2489215.178	1615547.603	3	KOA, Parcel 3, AOC92	Fuze, VT, T73, Det Only	JV, 2016	Fuze, VT, T73, Det Only	Removed	MEC	0-0.5	FWDA_UXO_JV2016_V01.xls	716174.627	3924188.581
2489216.991	1615547.965	3	KOA, Parcel 3, AOC92	Sub-munition, BLU 4/B	JV, 2016	Sub-munition, BLU 4/B	Removed	MEC	0-0.5	FWDA_UXO_JV2016_V01.xls	716175.176	3924188.709
2489214.504	1615550.043	3	KOA, Parcel 3, AOC92	Fuze, VT, T73, Det Only	JV, 2016	Fuze, VT, T73, Det Only	Removed	MEC	0-0.5	FWDA_UXO_JV2016_V01.xls	716174.398	3924189.318
2489215.323	1615550.009	3	KOA, Parcel 3, AOC92	Fuze, Rocket, MK 149/145	JV, 2016	Fuze, Rocket, MK 149/145	Removed	MEC	0-0.5	FWDA_UXO_JV2016_V01.xls	716174.648	3924189.315
2489213.5	1615549.805	3	KOA, Parcel 3, AOC92	Fuze, VT, T73, Det Only	JV, 2016	Fuze, VT, T73, Det Only	Removed	MEC	0-0.5	FWDA_UXO_JV2016_V01.xls	716174.094	3924189.235
2489213.347	1615549.504	3	KOA, Parcel 3, AOC92	Fuze, VT, T73, Det Only	JV, 2016	Fuze, VT, T73, Det Only	Removed	MEC	0-0.5	FWDA_UXO_JV2016_V01.xls	716174.051	3924189.142
2489215.555	1615548.119	3	KOA, Parcel 3, AOC92	Rocket, 3.5", HEAT, M28	JV, 2016	Rocket, 3.5", HEAT, M28	Removed	MEC	0-0.5	FWDA_UXO_JV2016_V01.xls	716174.737	3924188.742
2489213.908	1615548.474	3	KOA, Parcel 3, AOC92	Fuze, VT, T73, Det Only	JV, 2016	Fuze, VT, T73, Det Only	Removed	MEC	0-0.5	FWDA_UXO_JV2016_V01.xls	716174.232	3924188.834
2489214.246	1615548.656	3	KOA, Parcel 3, AOC92	Fuze, Rocket, MK 149/145	JV, 2016	Fuze, Rocket, MK 149/145	Removed	MEC	0-0.5	FWDA_UXO_JV2016_V01.xls	716174.333	3924188.893
2489215.379	1615548.774	3	KOA, Parcel 3, AOC92	Fuze, PD, M52/ M53	JV, 2016	Fuze, PD, M52/ M53	Removed	MEC	0-0.5	FWDA_UXO_JV2016_V01.xls	716174.677	3924188.94
2489217.847	1615548.036	3	KOA, Parcel 3, AOC92	Fuze, PD, M503A1	JV, 2016	Fuze, PD, M503A1	Removed	MEC	0-0.5	FWDA_UXO_JV2016_V01.xls	716175.436	3924188.739
2489217.927	1615547.672	3	KOA, Parcel 3, AOC92	Fuze, Nose, Bomb, AN-M120	JV, 2016	Fuze, Nose, Bomb, AN-M120	Removed	MEC	0-0.5	FWDA_UXO_JV2016_V01.xls	716175.464	3924188.629
2489212.602	1615550.221	3	KOA, Parcel 3, AOC92	Fuze, VT, T73	JV, 2016	Fuze, VT, T73	Removed	MEC	0-0.5	FWDA_UXO_JV2016_V01.xls	716173.817	3924189.353
2489213.568	1615550.907	3	KOA, Parcel 3, AOC92	Fuze, VT, T73, Det Only	JV, 2016	Fuze, VT, T73, Det Only	Removed	MEC	0-0.5	FWDA_UXO_JV2016_V01.xls	716174.104	3924189.572
2489214.85	1615549.647	3	KOA, Parcel 3, AOC92	Fuze, VT, T73, Det Only	JV, 2016	Fuze, VT, T73, Det Only	Removed	MEC	0-0.5	FWDA_UXO_JV2016_V01.xls	716174.507	3924189.2
2489213.587	1615550.324	3	KOA, Parcel 3, AOC92	Fuze, VT, T73, Det Only	JV, 2016	Fuze, VT, T73, Det Only	Removed	MEC	0-0.5	FWDA_UXO_JV2016_V01.xls	716174.116	3924189.394
2489213.735	1615550.781	3	KOA, Parcel 3, AOC92	Projectile, 20 mm, M97	JV, 2016	Projectile, 20 mm, M97	Removed	MEC	0-0.5	FWDA_UXO_JV2016_V01.xls	716174.156	3924189.535
2489213.689	1615548.906	3	KOA, Parcel 3, AOC92	Fuze, Rocket, MK 149/145	JV, 2016	Fuze, Rocket, MK 149/145	Removed	MEC	0-0.5	FWDA_UXO_JV2016_V01.xls	716174.161	3924188.963
2489215.253	1615550.025	3	KOA, Parcel 3, AOC92	Fuze, VT, T73, Det Only	JV, 2016	Fuze, VT, T73, Det Only	Removed	MEC	0-0.5	FWDA_UXO_JV2016_V01.xls	716174.626	3924189.32
2489212.369	1615548.33	3	KOA, Parcel 3, AOC92	Projectile, 40mm, MK2	JV, 2016	Projectile, 40mm, MK2	Removed	MEC	0-0.5	FWDA_UXO_JV2016_V01.xls	716173.764	3924188.775
2489305.515	1615588.497	3	KOA, Parcel 3, AOC92	Fuze, VT, T73	JV, 2016	Fuze, VT, T73	Removed	MEC	0-0.5	FWDA_UXO_JV2016_V01.xls	716201.754	3924201.924
2489305.172	1615587.868	3	KOA, Parcel 3, AOC92	Fuze, Rocket, MK 149/145	JV, 2016	Fuze, Rocket, MK 149/145	Removed	MEC	0-0.5	FWDA_UXO_JV2016_V01.xls	716201.655	3924201.729
2489192.691	1615611.649	3	KOA, Parcel 3, AOC92	Sub-munition, BLU 4/B	JV, 2016	Sub-munition, BLU 4/B	Removed	MEC	0-0.5	FWDA_UXO_JV2016_V01.xls	716167.149	3924207.876
2489193.902	1615613.698	3	KOA, Parcel 3, AOC92	Fuze, VT, T73	JV, 2016	Fuze, VT, T73	Removed	MEC	0-0.5	FWDA_UXO_JV2016_V01.xls	716167.498	3924208.512
2489173.093	1615614.2	3	KOA, Parcel 3, AOC92	Fuze, VT, T73, Det Only	JV, 2016	Fuze, VT, T73, Det Only	Removed	MEC	0-0.5	FWDA_UXO_JV2016_V01.xls	716161.153	3924208.462
2489173.13	1615614.183	3	KOA, Parcel 3, AOC92	Fuze, VT, T73, Det Only	JV, 2016	Fuze, VT, T73, Det Only	Removed	MEC	0-0.5	FWDA_UXO_JV2016_V01.xls	716161.164	3924208.457
2489173.044	1615614.514	3	KOA, Parcel 3, AOC92	Bulk HE, Comp B	JV, 2016	Bulk HE, Comp B	Removed	MEC	0-0.5	FWDA_UXO_JV2016_V01.xls	716161.135	3924208.557
2489161.318	1615568.478	3	KOA, Parcel 3, AOC92	Motor, Rocket, 3.5", M28	JV, 2016	Motor, Rocket, 3.5", M28	Removed	MEC	0-0.5	FWDA_UXO_JV2016_V01.xls	716158.012	3924194.415
2489164.349	1615549.574	3	KOA, Parcel 3, AOC92	Fuze, VT, T73	JV, 2016	Fuze, VT, T73	Removed	MEC	0-0.5	FWDA_UXO_JV2016_V01.xls	716159.12	3924188.685
2489165.923	1615548.409	3	KOA, Parcel 3, AOC92	Fuze, Nose, Bomb, AN-M110	JV, 2016	Fuze, Nose, Bomb, AN-M110	Removed	MEC	0-0.5	FWDA_UXO_JV2016_V01.xls	716159.611	3924188.345
2489167.964	1615550.868	3	KOA, Parcel 3, AOC92	Projectile, 90mm, T-91	JV, 2016	Projectile, 90mm, T-91	Removed	MEC	0-0.5	FWDA_UXO_JV2016_V01.xls	716160.209	3924189.114
2489168.714	1615550.951	3	KOA, Parcel 3, AOC92	Fuze, Mech Time, M500 Series	JV, 2016	Fuze, Mech Time, M500 Series	Removed	MEC	0-0.5	FWDA_UXO_JV2016_V01.xls	716160.437	3924189.147
2489167.883	1615552.731	3	KOA, Parcel 3, AOC92	Fuze, VT, T73	JV, 2016	Fuze, VT, T73	Removed	MEC	0-0.5	FWDA_UXO_JV2016_V01.xls	716160.166	3924189.681
2489167.377	1615555.158	3	KOA, Parcel 3, AOC92	Sub-munition, BLU 3/B	JV, 2016	Sub-munition, BLU 3/B	Removed	BIP	0-0.5	FWDA_UXO_JV2016_V01.xls	716159.988	3924190.416
2489142.019	1615584.32	3	KOA, Parcel 3, AOC92	Projectile, 37mm, M63	JV, 2016	Projectile, 37mm, M63	Removed	BIP	0-0.5	FWDA_UXO_JV2016_V01.xls	716151.977	3924199.054
2489137.123	1615548.556	3	KOA, Parcel 3, AOC92	Fuze, Rocket, MK 149/145	JV, 2016	Fuze, Rocket, MK 149/145	Removed	MEC	0-0.5	FWDA_UXO_JV2016_V01.xls	716150.834	3924188.109
2489123.332	1615550.629	3	KOA, Parcel 3, AOC92	Projectile, 40mm, MK2	JV, 2016	Projectile, 40mm, MK2	Removed	MEC	0-0.5	FWDA_UXO_JV2016_V01.xls	716146.612	3924188.605
2489110.992	1615575.708	3	KOA, Parcel 3, AOC92	Rocket, 4.5", HE, M8	JV, 2016	Rocket, 4.5", HE, M8	Removed	MEC	0-0.5	FWDA_UXO_JV2016_V01.xls	716142.607	3924196.127
2489113.448	1615573.732	3	KOA, Parcel 3, AOC92	Fuze, Nose, Bomb, AN-M120	JV, 2016	Fuze, Nose, Bomb, AN-M120	Removed	MEC	0-0.5	FWDA_UXO_JV2016_V01.xls	716143.374	3924195.548

Table B-3 UXO Data KOA

easting	northing	parcel	area	oemodint	dat_source	narrative	fin_disp	init_disp	depth_inch	oe_file_name	easting2	northing2
2489121.725	1615607.233	3	KOA, Parcel 3, AOC92	Fuze, Nose, Bomb, AN-M120	JV, 2016	Fuze, Nose, Bomb, AN-M120	Removed	MEC	0-0.5	FWDA_UXO_JV2016_V01.xls	716145.569	3924205.837
2489123.419	1615605.547	3	KOA, Parcel 3, AOC92	Fuze, Nose, Bomb, AN-M110	JV, 2016	Fuze, Nose, Bomb, AN-M110	Removed	MEC	0-0.5	FWDA_UXO_JV2016_V01.xls	716146.102	3924205.34
2489124.484	1615604.935	3	KOA, Parcel 3, AOC92	Fuze, VT, T73	JV, 2016	Fuze, VT, T73	Removed	MEC	0-0.5	FWDA_UXO_JV2016_V01.xls	716146.432	3924205.164
2489125.743	1615604.93	3	KOA, Parcel 3, AOC92	Rocket, 4.5", HE, M8	JV, 2016	Rocket, 4.5", HE, M8	Removed	MEC	0-0.5	FWDA_UXO_JV2016_V01.xls	716146.816	3924205.175
2489119.314	1615513.505	3	KOA, Parcel 3, AOC92	Projectile, 40mm, MK2	JV, 2016	Projectile, 40mm, MK2	Removed	MEC	0-0.5	FWDA_UXO_JV2016_V01.xls	716145.75	3924177.254
2489119.677	1615513.297	3	KOA, Parcel 3, AOC92	Fuze, Nose, Bomb, M111 series	JV, 2016	Fuze, Nose, Bomb, M111 series	Removed	MEC	0-0.5	FWDA_UXO_JV2016_V01.xls	716145.863	3924177.195
2489118.609	1615514.281	3	KOA, Parcel 3, AOC92	Fuze, Rocket, MK 149/145	JV, 2016	Fuze, Rocket, MK 149/145	Removed	MEC	0-0.5	FWDA_UXO_JV2016_V01.xls	716145.528	3924177.484
2489118.813	1615514.159	3	KOA, Parcel 3, AOC92	Sub-munition, BLU 3/B	JV, 2016	Sub-munition, BLU 3/B	Removed	BIP	0-0.5	FWDA_UXO_JV2016_V01.xls	716145.591	3924177.449
2489119.413	1615515.586	3	KOA, Parcel 3, AOC92	Projectile, 20 mm, M97	JV, 2016	Projectile, 20 mm, M97	Removed	MEC	0-0.5	FWDA_UXO_JV2016_V01.xls	716145.76	3924177.889
2489119.538	1615514.817	3	KOA, Parcel 3, AOC92	Projectile, 40mm, MK2	JV, 2016	Projectile, 40mm, MK2	Removed	MEC	0-0.5	FWDA_UXO_JV2016_V01.xls	716145.806	3924177.656
2489120.793	1615481.335	3	KOA, Parcel 3, AOC92	Motor, Rocket, 3.5", M28	JV, 2016	Motor, Rocket, 3.5", M28	Removed	MEC	0-0.5	FWDA_UXO_JV2016_V01.xls	716146.515	3924167.467
2489137.594	1615486.148	3	KOA, Parcel 3, AOC92	Fuze, Nose, Bomb, AN-M120	JV, 2016	Fuze, Nose, Bomb, AN-M120	Removed	MEC	0-0.5	FWDA_UXO_JV2016_V01.xls	716151.587	3924169.097
2489137.13	1615486.881	3	KOA, Parcel 3, AOC92	Fuze, PD, M51 series/M48	JV, 2016	Fuze, PD, M51 series/M48	Removed	MEC	0-0.5	FWDA_UXO_JV2016_V01.xls	716151.439	3924169.316
2489137.302	1615487.808	3	KOA, Parcel 3, AOC92	Projectile, 40mm, MK2	JV, 2016	Projectile, 40mm, MK2	Removed	MEC	0-0.5	FWDA_UXO_JV2016_V01.xls	716151.482	3924169.6
2489138.5	1615489.141	3	KOA, Parcel 3, AOC92	Fuze, Nose, Bomb, AN-M120	JV, 2016	Fuze, Nose, Bomb, AN-M120	Removed	MEC	0-0.5	FWDA_UXO_JV2016_V01.xls	716151.834	3924170.018
2489160.046	1615524.021	3	KOA, Parcel 3, AOC92	Fuze, VT, T73, Det Only	JV, 2016	Fuze, VT, T73, Det Only	Removed	MEC	0-0.5	FWDA_UXO_JV2016_V01.xls	716158.059	3924180.857
2489158.974	1615526.644	3	KOA, Parcel 3, AOC92	Fuze, Rocket, 3.5", M404	JV, 2016	Fuze, Rocket, 3.5", M404	Removed	MEC	0-0.5	FWDA_UXO_JV2016_V01.xls	716157.706	3924181.645
2489159.604	1615526.206	3	KOA, Parcel 3, AOC92	Booster, M102	JV, 2016	Booster, M102	Removed	MEC	0-0.5	FWDA_UXO_JV2016_V01.xls	716157.903	3924181.518
2489160.245	1615525.302	3	KOA, Parcel 3, AOC92	Fuze, Rocket, MK 149/145	JV, 2016	Fuze, Rocket, MK 149/145	Removed	MEC	0-0.5	FWDA_UXO_JV2016_V01.xls	716158.107	3924181.249
2489159.219	1615497.509	3	KOA, Parcel 3, AOC92	Projectile, 20 mm, M97	JV, 2016	Projectile, 20 mm, M97	Removed	MEC	0-0.5	FWDA_UXO_JV2016_V01.xls	716158.066	3924172.77
2489158.553	1615497.27	3	KOA, Parcel 3, AOC92	Bomb, Frag 20 lb., AN/M41	JV, 2016	Bomb, Frag 20 lb., AN/M41	Removed	MEC	0-0.5	FWDA_UXO_JV2016_V01.xls	716157.865	3924172.691
2489157.314	1615466.261	3	KOA, Parcel 3, AOC92	Fuze, VT, T73, Det Only	JV, 2016	Fuze, VT, T73, Det Only	Removed	MEC	0-0.5	FWDA_UXO_JV2016_V01.xls	716157.79	3924163.23
2489157.329	1615465.967	3	KOA, Parcel 3, AOC92	Fuze, VT, T73, Det Only	JV, 2016	Fuze, VT, T73, Det Only	Removed	MEC	0-0.5	FWDA_UXO_JV2016_V01.xls	716157.798	3924163.141
2489158.559	1615466.01	3	KOA, Parcel 3, AOC92	Fuze, VT, T73	JV, 2016	Fuze, VT, T73	Removed	MEC	0-0.5	FWDA_UXO_JV2016_V01.xls	716158.172	3924163.166
2489158.154	1615465.978	3	KOA, Parcel 3, AOC92	Burster, M6, Projo, 75mm WP	JV, 2016	Burster, M6, Projo, 75mm WP	Removed	MEC	0-0.5	FWDA_UXO_JV2016_V01.xls	716158.049	3924163.152
2489194.262	1615436.136	3	KOA, Parcel 3, AOC92	Submunition, 4 lb. Frag Bomb, M83	JV, 2016	Submunition, 4 lb. Frag Bomb, M83	Removed	MEC	0-0.5	FWDA_UXO_JV2016_V01.xls	716169.343	3924154.412
2489196.08	1615439.438	3	KOA, Parcel 3, AOC92	Fuze, VT, T73, Det Only	JV, 2016	Fuze, VT, T73, Det Only	Removed	MEC	0-0.5	FWDA_UXO_JV2016_V01.xls	716169.865	3924155.436
2489198.01	1615440.597	3	KOA, Parcel 3, AOC92	Fuze, VT, T73, Det Only	JV, 2016	Fuze, VT, T73, Det Only	Removed	MEC	0-0.5	FWDA_UXO_JV2016_V01.xls	716170.441	3924155.808
2489195.374	1615441.235	3	KOA, Parcel 3, AOC92	Fuze, Rocket, MK 149/145	JV, 2016	Fuze, Rocket, MK 149/145	Removed	MEC	0-0.5	FWDA_UXO_JV2016_V01.xls	716169.632	3924155.977
2489192.295	1615450.004	3	KOA, Parcel 3, AOC92	Fuze, Rocket, MK 149/145	JV, 2016	Fuze, Rocket, MK 149/145	Removed	MEC	0-0.5	FWDA_UXO_JV2016_V01.xls	716168.608	3924158.618
2489190.946	1615484.307	3	KOA, Parcel 3, AOC92	Fuze, Rocket, MK 149/145	JV, 2016	Fuze, Rocket, MK 149/145	Removed	MEC	0-0.5	FWDA_UXO_JV2016_V01.xls	716167.862	3924169.058
2489192.033	1615484.686	3	KOA, Parcel 3, AOC92	Fuze, Nose, Bomb, AN-M158	JV, 2016	Fuze, Nose, Bomb, AN-M158	Removed	MEC	0-0.5	FWDA_UXO_JV2016_V01.xls	716168.189	3924169.184
2489193.015	1615485.496	3	KOA, Parcel 3, AOC92	Fuze, VT, T73, Det Only	JV, 2016	Fuze, VT, T73, Det Only	Removed	MEC	0-0.5	FWDA_UXO_JV2016_V01.xls	716168.481	3924169.44
2489194.497	1615510.991	3	KOA, Parcel 3, AOC92	Fuze, VT, T73	JV, 2016	Fuze, VT, T73	Removed	MEC	0-0.5	FWDA_UXO_JV2016_V01.xls	716168.683	3924177.223
2489187.363	1615413.271	3	KOA, Parcel 3, AOC92	Projectile, 20 mm, M97	JV, 2016	Projectile, 20 mm, M97	Removed	MEC	0-0.5	FWDA_UXO_JV2016_V01.xls	716167.464	3924147.378
2489192.576	1615417.834	3	KOA, Parcel 3, AOC92	Fuze, VT, T73, Det Only	JV, 2016	Fuze, VT, T73, Det Only	Removed	MEC	0-0.5	FWDA_UXO_JV2016_V01.xls	716169.008	3924148.819
2489187.174	1615395.528	3	KOA, Parcel 3, AOC92	Fuze, PD, M52	JV, 2016	Fuze, PD, M52	Removed	MEC	0-0.5	FWDA_UXO_JV2016_V01.xls	716167.58	3924141.969
2489191.281	1615392.703	3	KOA, Parcel 3, AOC92	Fuze, VT, T73, Det Only	JV, 2016	Fuze, VT, T73, Det Only	Removed	MEC	0-0.5	FWDA_UXO_JV2016_V01.xls	716168.859	3924141.149
2489188.709	1615391.162	3	KOA, Parcel 3, AOC92	Fuze, Nose, Bomb, AN-M110	JV, 2016	Fuze, Nose, Bomb, AN-M110	Removed	MEC	0-0.5	FWDA_UXO_JV2016_V01.xls	716168.09	3924140.654
2489189.939	1615390.684	3	KOA, Parcel 3, AOC92	Fuze, VT, T73, Det Only	JV, 2016	Fuze, VT, T73, Det Only	Removed	MEC	0-0.5	FWDA_UXO_JV2016_V01.xls	716168.47	3924140.52
2489190.855	1615391.246	3	KOA, Parcel 3, AOC92	Fuze, VT, T73, Det Only	JV, 2016	Fuze, VT, T73, Det Only	Removed	MEC	0-0.5	FWDA_UXO_JV2016_V01.xls	716168.744	3924140.701
2489184.491	1615358.298	3	KOA, Parcel 3, AOC92	Fuze, VT, T73	JV, 2016	Fuze, VT, T73	Removed	MEC	0-0.5	FWDA_UXO_JV2016_V01.xls	716167.126	3924130.599
2489181.809	1615361.203	3	KOA, Parcel 3, AOC92	Projectile, 3", HE, M42A1	JV, 2016	Projectile, 3", HE, M42A1	Removed	MEC	0-0.5	FWDA_UXO_JV2016_V01.xls	716166.281	3924131.458
2489180.531	1615361.931	3	KOA, Parcel 3, AOC92	Projectile, 40mm, MK2	JV, 2016	Projectile, 40mm, MK2	Removed	MEC	0-0.5	FWDA_UXO_JV2016_V01.xls	716165.884	3924131.667
2489180.186	1615362.139	3	KOA, Parcel 3, AOC92	Fuze, VT, T73	JV, 2016	Fuze, VT, T73	Removed	MEC	0-0.5	FWDA_UXO_JV2016_V01.xls	716165.777	3924131.727
2489180.672	1615362.648	3	KOA, Parcel 3, AOC92	Projectile, 40mm, MK2	JV, 2016	Projectile, 40mm, MK2	Removed	MEC	0-0.5	FWDA_UXO_JV2016_V01.xls	716165.92	3924131.887
2489180.782	1615364.892	3	KOA, Parcel 3, AOC92	Fuze, Nose, Bomb, AN-M110	JV, 2016	Fuze, Nose, Bomb, AN-M110	Removed	MEC	0-0.5	FWDA_UXO_JV2016_V01.xls	716165.932	3924132.572
2489180.444	1615365.179	3	KOA, Parcel 3, AOC92	Fuze, Rocket, MK 149/145	JV, 2016	Fuze, Rocket, MK 149/145	Removed	MEC	0-0.5	FWDA_UXO_JV2016_V01.xls	716165.826	3924132.656
2489180.69	1615366.515	3	KOA, Parcel 3, AOC92	Fuze, Nose, Bomb, AN-M120	JV, 2016	Fuze, Nose, Bomb, AN-M120	Removed	MEC	0-0.5	FWDA_UXO_JV2016_V01.xls	716165.888	3924133.066
2489181.646	1615367.507	3	KOA, Parcel 3, AOC92	Fuze, PD, M52	JV, 2016	Fuze, PD, M52	Removed	MEC	0-0.5	FWDA_UXO_JV2016_V01.xls	716166.169	3924133.377
2489181.893	1615367.906	3	KOA, Parcel 3, AOC92	Fuze, PD, M52	JV, 2016	Fuze, PD, M52	Removed	MEC	0-0.5	FWDA_UXO_JV2016_V01.xls	716166.241	3924133.501
2489181.111	1615369.417	3	KOA, Parcel 3, AOC92	Fuze, Nose, Bomb, AN-M110	JV, 2016	Fuze, Nose, Bomb, AN-M110	Removed	MEC	0-0.5	FWDA_UXO_JV2016_V01.xls	716165.988	3924133.954
2489181.438	1615370.034	3	KOA, Parcel 3, AOC92	Burster, M6, Projo, 75mm WP	JV, 2016	Burster, M6, Projo, 75mm WP	Removed	MEC	0-0.5	FWDA_UXO_JV2016_V01.xls	716166.081	3924134.145
2489166.111	1615362.395	3	KOA, Parcel 3, AOC92	Fuze, Nose, Bomb, AN-M110	JV, 2016	Fuze, Nose, Bomb, AN-M110	Removed	MEC	0-0.5	FWDA_UXO_JV2016_V01.xls	716161.486	3924131.668
2489167.058	1615360.176	3	KOA, Parcel 3, AOC92	Fuze, VT, T73, Det Only	JV, 2016	Fuze, VT, T73, Det Only	Removed	MEC	0-0.5	FWDA_UXO_JV2016_V01.xls	716161.796	3924131.001

Table B-3 UXO Data KOA

easting	northing	parcel	area	oemodint	dat_source	narrative	fin_disp	init_disp	depth_inch	oe_file_name	easting2	northing2
2489165.116	1615360.939	3	KOA, Parcel 3, AOC92	Fuze, VT, T73, Det Only	JV, 2016	Fuze, VT, T73, Det Only	Removed	MEC	0-0.5	FWDA_UXO_JV2016_V01.xls	716161.197	3924131.214
2489162.921	1615361.703	3	KOA, Parcel 3, AOC92	Bomb, Frag 20 lb., AN/M41	JV, 2016	Bomb, Frag 20 lb., AN/M41	Removed	MEC	0-0.5	FWDA_UXO_JV2016_V01.xls	716160.521	3924131.426
2489164.135	1615361.689	3	KOA, Parcel 3, AOC92	Fuze, VT, T73, Det Only	JV, 2016	Fuze, VT, T73, Det Only	Removed	MEC	0-0.5	FWDA_UXO_JV2016_V01.xls	716160.891	3924131.433
2489115.597	1615349.954	3	KOA, Parcel 3, AOC92	Projectile, 40mm, MK2	JV, 2016	Projectile, 40mm, MK2	Removed	MEC	0-0.5	FWDA_UXO_JV2016_V01.xls	716146.216	3924127.383
2489116.669	1615351.49	3	KOA, Parcel 3, AOC92	Fuze, VT, T73, Det Only	JV, 2016	Fuze, VT, T73, Det Only	Removed	MEC	0-0.5	FWDA_UXO_JV2016_V01.xls	716146.527	3924127.862
2489116.365	1615352.471	3	KOA, Parcel 3, AOC92	Fuze, VT, T73, Det Only	JV, 2016	Fuze, VT, T73, Det Only	Removed	MEC	0-0.5	FWDA_UXO_JV2016_V01.xls	716146.425	3924128.158
2489116.723	1615352.89	3	KOA, Parcel 3, AOC92	Fuze, VT, T73, Det Only	JV, 2016	Fuze, VT, T73, Det Only	Removed	MEC	0-0.5	FWDA_UXO_JV2016_V01.xls	716146.53	3924128.289
2489118.179	1615352.452	3	KOA, Parcel 3, AOC92	Burster, M6, Projo, 75mm WP	JV, 2016	Burster, M6, Projo, 75mm WP	Removed	MEC	0-0.5	FWDA_UXO_JV2016_V01.xls	716146.978	3924128.17
2489119.502	1615352.637	3	KOA, Parcel 3, AOC92	Projectile, 40mm, MK2	JV, 2016	Projectile, 40mm, MK2	Removed	MEC	0-0.5	FWDA_UXO_JV2016_V01.xls	716147.379	3924128.239
2489121.429	1615353.344	3	KOA, Parcel 3, AOC92	Fuze, Nose, Bomb, AN-M120	JV, 2016	Fuze, Nose, Bomb, AN-M120	Removed	MEC	0-0.5	FWDA_UXO_JV2016_V01.xls	716147.959	3924128.473
2489119.233	1615352.04	3	KOA, Parcel 3, AOC92	Fuze, VT, T73, Det Only	JV, 2016	Fuze, VT, T73, Det Only	Removed	MEC	0-0.5	FWDA_UXO_JV2016_V01.xls	716147.303	3924128.055
2489122.299	1615352.525	3	KOA, Parcel 3, AOC92	Fuze, VT, T73, Det Only	JV, 2016	Fuze, VT, T73, Det Only	Removed	MEC	0-0.5	FWDA_UXO_JV2016_V01.xls	716148.233	3924128.232
2489099.917	1615352.431	3	KOA, Parcel 3, AOC92	Sub-munition, BLU 4/B	JV, 2016	Sub-munition, BLU 4/B	Removed	MEC	0-0.5	FWDA_UXO_JV2016_V01.xls	716141.414	3924127.985
2489086.04	1615374.887	3	KOA, Parcel 3, AOC92	Fuze, VT, T73, Det Only	JV, 2016	Fuze, VT, T73, Det Only	Removed	MEC	0-0.5	FWDA_UXO_JV2016_V01.xls	716136.966	3924134.692
2489096.274	1615400.017	3	KOA, Parcel 3, AOC92	Sub-munition, BLU 4/B	JV, 2016	Sub-munition, BLU 4/B	Removed	MEC	0-0.5	FWDA_UXO_JV2016_V01.xls	716139.839	3924142.449
2489093.953	1615395.871	3	KOA, Parcel 3, AOC92	Fuze, VT, T73	JV, 2016	Fuze, VT, T73	Removed	MEC	0-0.5	FWDA_UXO_JV2016_V01.xls	716139.172	3924141.163
2489094.374	1615396.273	3	KOA, Parcel 3, AOC92	Fuze, VT, T73	JV, 2016	Fuze, VT, T73	Removed	MEC	0-0.5	FWDA_UXO_JV2016_V01.xls	716139.296	3924141.29
2489097.968	1615396.106	3	KOA, Parcel 3, AOC92	Fuze, Rocket, MK 149/145	JV, 2016	Fuze, Rocket, MK 149/145	Removed	MEC	0-0.5	FWDA_UXO_JV2016_V01.xls	716140.393	3924141.274
2489101.17	1615396.831	3	KOA, Parcel 3, AOC92	Fuze, VT, T73	JV, 2016	Fuze, VT, T73	Removed	MEC	0-0.5	FWDA_UXO_JV2016_V01.xls	716141.362	3924141.526
2489066.808	1615427.269	3	KOA, Parcel 3, AOC92	Fuze, VT, T73	JV, 2016	Fuze, VT, T73	Removed	MEC	0-0.5	FWDA_UXO_JV2016_V01.xls	716130.594	3924150.465
2489060.102	1615407.802	3	KOA, Parcel 3, AOC92	Fuze, VT, T73, Det Only	JV, 2016	Fuze, VT, T73, Det Only	Removed	MEC	0-0.5	FWDA_UXO_JV2016_V01.xls	716128.741	3924144.468
2489056.392	1615385.374	3	KOA, Parcel 3, AOC92	Projectile, 40mm, MK2	JV, 2016	Projectile, 40mm, MK2	Removed	MEC	0-0.5	FWDA_UXO_JV2016_V01.xls	716127.829	3924137.598
2489056.445	1615385.913	3	KOA, Parcel 3, AOC92	Fuze, Nose, Bomb, AN-M120	JV, 2016	Fuze, Nose, Bomb, AN-M120	Removed	MEC	0-0.5	FWDA_UXO_JV2016_V01.xls	716127.84	3924137.762
2489052.422	1615377.551	3	KOA, Parcel 3, AOC92	Sub-munition, BLU 4/B	JV, 2016	Sub-munition, BLU 4/B	Removed	BIP	0-0.5	FWDA_UXO_JV2016_V01.xls	716126.696	3924135.175
2489062.314	1615363.174	3	KOA, Parcel 3, AOC92	Projectile, 20 mm, M97	JV, 2016	Projectile, 20 mm, M97	Removed	MEC	0-0.5	FWDA_UXO_JV2016_V01.xls	716129.851	3924130.891
2489062.374	1615362.293	3	KOA, Parcel 3, AOC92	Fuze, Nose, Bomb, AN-M120	JV, 2016	Fuze, Nose, Bomb, AN-M120	Removed	MEC	0-0.5	FWDA_UXO_JV2016_V01.xls	716129.878	3924130.623
2489062.203	1615362.489	3	KOA, Parcel 3, AOC92	Fuze, Nose, Bomb, AN-M120	JV, 2016	Fuze, Nose, Bomb, AN-M120	Removed	MEC	0-0.5	FWDA_UXO_JV2016_V01.xls	716129.824	3924130.681
2489061.835	1615363.053	3	KOA, Parcel 3, AOC92	Fuze, VT, T73, Det Only	JV, 2016	Fuze, VT, T73, Det Only	Removed	MEC	0-0.5	FWDA_UXO_JV2016_V01.xls	716129.706	3924130.849
2489038.416	1615357.626	3	KOA, Parcel 3, AOC92	Fuze, Projectile, MT, M43A1	JV, 2016	Fuze, Projectile, MT, M43A1	Removed	MEC	0-0.5	FWDA_UXO_JV2016_V01.xls	716122.623	3924128.967
2489039.253	1615358.502	3	KOA, Parcel 3, AOC92	Projectile, 75mm, WP, M64	JV, 2016	Projectile, 75mm, WP, M64	Removed	MEC	0-0.5	FWDA_UXO_JV2016_V01.xls	716122.87	3924129.242
2489038.141	1615358.742	3	KOA, Parcel 3, AOC92	Fuze, VT, T73	JV, 2016	Fuze, VT, T73	Removed	MEC	0-0.5	FWDA_UXO_JV2016_V01.xls	716122.529	3924129.304
2489026.513	1615413.076	3	KOA, Parcel 3, AOC92	Fuze, PD, M503A1	JV, 2016	Fuze, PD, M503A1	Removed	MEC	0-0.5	FWDA_UXO_JV2016_V01.xls	716118.455	3924145.747
2489026.905	1615413.169	3	KOA, Parcel 3, AOC92	Fuze, VT, T73	JV, 2016	Fuze, VT, T73	Removed	MEC	0-0.5	FWDA_UXO_JV2016_V01.xls	716118.573	3924145.779
2489026.846	1615413.462	3	KOA, Parcel 3, AOC92	Projectile, 75mm, WP, M64	JV, 2016	Projectile, 75mm, WP, M64	Removed	MEC	0-0.5	FWDA_UXO_JV2016_V01.xls	716118.552	3924145.867
2489027.803	1615412.86	3	KOA, Parcel 3, AOC92	Projectile, 40mm, MK2	JV, 2016	Projectile, 40mm, MK2	Removed	MEC	0-0.5	FWDA_UXO_JV2016_V01.xls	716118.85	3924145.693
2489026.561	1615414.81	3	KOA, Parcel 3, AOC92	Fuze, VT, T73, Det Only	JV, 2016	Fuze, VT, T73, Det Only	Removed	MEC	0-0.5	FWDA_UXO_JV2016_V01.xls	716118.452	3924146.275
2489011.702	1615380.286	3	KOA, Parcel 3, AOC92	Sub-munition, BLU 4/B	JV, 2016	Sub-munition, BLU 4/B	Removed	MEC	0-0.5	FWDA_UXO_JV2016_V01.xls	716114.262	3924135.611
2489013.252	1615344.915	3	KOA, Parcel 3, AOC92	Fuze, PD, M52	JV, 2016	Fuze, PD, M52	Removed	MEC	0-0.5	FWDA_UXO_JV2016_V01.xls	716115.08	3924124.848
2489014.005	1615346.839	3	KOA, Parcel 3, AOC92	Fuze, Nose, Bomb, AN-M120	JV, 2016	Fuze, Nose, Bomb, AN-M120	Removed	MEC	0-0.5	FWDA_UXO_JV2016_V01.xls	716115.291	3924125.442
2489018.269	1615517.252	3	KOA, Parcel 3, AOC92	Fuze, VT, T73	JV, 2016	Fuze, VT, T73	Removed	MEC	0-0.5	FWDA_UXO_JV2016_V01.xls	716114.925	3924177.409
2489048.215	1615517.233	3	KOA, Parcel 3, AOC92	Fuze, PD, M503A1	JV, 2016	Fuze, PD, M503A1	Removed	MEC	0-0.5	FWDA_UXO_JV2016_V01.xls	716124.05	3924177.696
2489038.766	1615465.461	3	KOA, Parcel 3, AOC92	Projectile, 40mm, MK2	JV, 2016	Projectile, 40mm, MK2	Removed	MEC	0-0.5	FWDA_UXO_JV2016_V01.xls	716121.676	3924161.828
2489039.77	1615464.201	3	KOA, Parcel 3, AOC92	Projectile, 40mm, MK2	JV, 2016	Projectile, 40mm, MK2	Removed	MEC	0-0.5	FWDA_UXO_JV2016_V01.xls	716121.994	3924161.454
2489039.752	1615461.958	3	KOA, Parcel 3, AOC92	Fuze, VT, T73	JV, 2016	Fuze, VT, T73	Removed	MEC	0-0.5	FWDA_UXO_JV2016_V01.xls	716122.011	3924160.77
2489041.712	1615459.764	3	KOA, Parcel 3, AOC92	Fuze, Rocket, MK 149/145	JV, 2016	Fuze, Rocket, MK 149/145	Removed	MEC	0-0.5	FWDA_UXO_JV2016_V01.xls	716122.63	3924160.121
2489058.59	1615444.211	3	KOA, Parcel 3, AOC92	Fuze, VT, T73	JV, 2016	Fuze, VT, T73	Removed	MEC	0-0.5	FWDA_UXO_JV2016_V01.xls	716127.924	3924155.547
2489060.986	1615445.487	3	KOA, Parcel 3, AOC92	Fuze, Nose, Bomb, M111 series	JV, 2016	Fuze, Nose, Bomb, M111 series	Removed	MEC	0-0.5	FWDA_UXO_JV2016_V01.xls	716128.642	3924155.959
2489063.258	1615445.338	3	KOA, Parcel 3, AOC92	Fuze, Nose, Bomb, AN-M120	JV, 2016	Fuze, Nose, Bomb, AN-M120	Removed	MEC	0-0.5	FWDA_UXO_JV2016_V01.xls	716129.336	3924155.936
2489063.272	1615445.706	3	KOA, Parcel 3, AOC92	Projectile, 40mm, MK2	JV, 2016	Projectile, 40mm, MK2	Removed	MEC	0-0.5	FWDA_UXO_JV2016_V01.xls	716129.336	3924156.048
2489062.534	1615463.777	3	KOA, Parcel 3, AOC92	Projectile, 40mm, MK2	JV, 2016	Projectile, 40mm, MK2	Removed	MEC	0-0.5	FWDA_UXO_JV2016_V01.xls	716128.935	3924161.547
2489048.065	1615505.69	3	KOA, Parcel 3, AOC92	Fuze, VT, T73	JV, 2016	Fuze, VT, T73	Removed	MEC	0-0.5	FWDA_UXO_JV2016_V01.xls	716124.117	3924174.177
2489086.881	1615505.127	3	KOA, Parcel 3, AOC92	Fuze, VT, T73, Det Only	JV, 2016	Fuze, VT, T73, Det Only	Removed	MEC	0-0.5	FWDA_UXO_JV2016_V01.xls	716135.95	3924174.385
2489085.589	1615471.42	3	KOA, Parcel 3, AOC92	Projectile, 40mm, MK2	JV, 2016	Projectile, 40mm, MK2	Removed	MEC	0-0.5	FWDA_UXO_JV2016_V01.xls	716135.885	3924164.101
2489092.023	1615472.55	3	KOA, Parcel 3, AOC92	Fuze, VT, T73	JV, 2016	Fuze, VT, T73	Removed	MEC	0-0.5	FWDA_UXO_JV2016_V01.xls	716137.835	3924164.509
2489091.978	1615473.725	3	KOA, Parcel 3, AOC92	Fuze, VT, T73	JV, 2016	Fuze, VT, T73	Removed	MEC	0-0.5	FWDA_UXO_JV2016_V01.xls	716137.809	3924164.866

Table B-3 UXO Data KOA

easting	northing	parcel	area	oemodint	dat_source	narrative	fin_disp	init_disp	depth_inch	oe_file_name	easting2	northing2
2489090.606	1615472.605	3	KOA, Parcel 3, AOC92	Fuze, Nose, Bomb, AN-M120	JV, 2016	Fuze, Nose, Bomb, AN-M120	Removed	MEC	0-0.5	FWDA_UXO_JV2016_V01.xls	716137.402	3924164.512
2489013.702	1615611.304	3	KOA, Parcel 3, AOC92	Fuze, VT, T73	JV, 2016	Fuze, VT, T73	Removed	MEC	0-0.5	FWDA_UXO_JV2016_V01.xls	716112.614	3924206.022
2489016.418	1615610.276	3	KOA, Parcel 3, AOC92	Fuze, VT, T73	JV, 2016	Fuze, VT, T73	Removed	MEC	0-0.5	FWDA_UXO_JV2016_V01.xls	716113.452	3924205.736
2489017.868	1615611.293	3	KOA, Parcel 3, AOC92	Fuze, PD, M52	JV, 2016	Fuze, PD, M52	Removed	MEC	0-0.5	FWDA_UXO_JV2016_V01.xls	716113.884	3924206.06
2489017.298	1615610.244	3	KOA, Parcel 3, AOC92	Fuze, Bomb, 100 Series	JV, 2016	Fuze, Bomb, 100 Series	Removed	MEC	0-0.5	FWDA_UXO_JV2016_V01.xls	716113.72	3924205.734
2489016.681	1615609.427	3	KOA, Parcel 3, AOC92	Fuze, Nose, Bomb, AN-M120	JV, 2016	Fuze, Nose, Bomb, AN-M120	Removed	MEC	0-0.5	FWDA_UXO_JV2016_V01.xls	716113.54	3924205.479
2489016.485	1615610.001	3	KOA, Parcel 3, AOC92	Projectile, 40mm, MK2	JV, 2016	Projectile, 40mm, MK2	Removed	MEC	0-0.5	FWDA_UXO_JV2016_V01.xls	716113.475	3924205.652
2489016.96	1615610.736	3	KOA, Parcel 3, AOC92	Fuze, Nose, Bomb, AN-M120	JV, 2016	Fuze, Nose, Bomb, AN-M120	Removed	MEC	0-0.5	FWDA_UXO_JV2016_V01.xls	716113.612	3924205.881
2489021.085	1615593.238	3	KOA, Parcel 3, AOC92	Projectile, 40mm, MK2	JV, 2016	Projectile, 40mm, MK2	Removed	MEC	0-0.5	FWDA_UXO_JV2016_V01.xls	716115.04	3924200.59
2489024.649	1615568.234	3	KOA, Parcel 3, AOC92	Projectile, 37mm, M63	JV, 2016	Projectile, 37mm, M63	Removed	MEC	0-0.5	FWDA_UXO_JV2016_V01.xls	716116.371	3924193.006
2489039.164	1615582.788	3	KOA, Parcel 3, AOC92	Fuze, Nose, Bomb, AN-M158	JV, 2016	Fuze, Nose, Bomb, AN-M158	Removed	MEC	0-0.5	FWDA_UXO_JV2016_V01.xls	716120.651	3924197.582
2489038.446	1615581.495	3	KOA, Parcel 3, AOC92	Fuze, VT, T73	JV, 2016	Fuze, VT, T73	Removed	MEC	0-0.5	FWDA_UXO_JV2016_V01.xls	716120.445	3924197.181
2489036.017	1615581.868	3	KOA, Parcel 3, AOC92	Projectile, 40mm, MK2	JV, 2016	Projectile, 40mm, MK2	Removed	MEC	0-0.5	FWDA_UXO_JV2016_V01.xls	716119.701	3924197.271
2489034.744	1615585.577	3	KOA, Parcel 3, AOC92	Fuze, PD, M52	JV, 2016	Fuze, PD, M52	Removed	MEC	0-0.5	FWDA_UXO_JV2016_V01.xls	716119.277	3924198.389
2489052.058	1615572.758	3	KOA, Parcel 3, AOC92	Fuze, Nose, Bomb, AN-M110	JV, 2016	Fuze, Nose, Bomb, AN-M110	Removed	MEC	0-0.5	FWDA_UXO_JV2016_V01.xls	716124.678	3924194.652
2489041.596	1615562.979	3	KOA, Parcel 3, AOC92	Projectile, 40mm, MK2	JV, 2016	Projectile, 40mm, MK2	Removed	MEC	0-0.5	FWDA_UXO_JV2016_V01.xls	716121.586	3924191.57
2489056.335	1615613.948	3	KOA, Parcel 3, AOC92	Fuze, PD, M52	JV, 2016	Fuze, PD, M52	Removed	MEC	0-0.5	FWDA_UXO_JV2016_V01.xls	716125.579	3924207.244
2489058.547	1615617.315	3	KOA, Parcel 3, AOC92	Fuze, Nose, Bomb, AN-M120	JV, 2016	Fuze, Nose, Bomb, AN-M120	Removed	MEC	0-0.5	FWDA_UXO_JV2016_V01.xls	716126.22	3924208.292
2489059.887	1615618.23	3	KOA, Parcel 3, AOC92	Fuze, PD, M52	JV, 2016	Fuze, PD, M52	Removed	MEC	0-0.5	FWDA_UXO_JV2016_V01.xls	716126.619	3924208.584
2489061.375	1615619.555	3	KOA, Parcel 3, AOC92	Fuze, VT, T73, Det Only	JV, 2016	Fuze, VT, T73, Det Only	Removed	MEC	0-0.5	FWDA_UXO_JV2016_V01.xls	716127.06	3924209.002
2489092.041	1615616.886	3	KOA, Parcel 3, AOC92	Motor, Rocket, 3.5", M28	JV, 2016	Motor, Rocket, 3.5", M28	Removed	MEC	0-0.5	FWDA_UXO_JV2016_V01.xls	716136.43	3924208.489
2489096.885	1615575.69	3	KOA, Parcel 3, AOC92	Fuze, VT, T73	JV, 2016	Fuze, VT, T73	Removed	MEC	0-0.5	FWDA_UXO_JV2016_V01.xls	716138.308	3924195.983
2488888.274	1615544.392	3	KOA, Parcel 3, AOC92	Projectile, 40mm, MK2	JV, 2016	Projectile, 40mm, MK2	Removed	MEC	0-0.5	FWDA_UXO_JV2016_V01.xls	716075.05	3924184.408
2488888.895	1615541.902	3	KOA, Parcel 3, AOC92	Projectile, 40mm, MK2	JV, 2016	Projectile, 40mm, MK2	Removed	MEC	0-0.5	FWDA_UXO_JV2016_V01.xls	716075.263	3924183.656
2488888.331	1615541.025	3	KOA, Parcel 3, AOC92	Fuze, Nose, Bomb, AN-M120	JV, 2016	Fuze, Nose, Bomb, AN-M120	Removed	MEC	0-0.5	FWDA_UXO_JV2016_V01.xls	716075.1	3924183.383
2488888.397	1615541.112	3	KOA, Parcel 3, AOC92	Fuze, Nose, Bomb, AN-M158	JV, 2016	Fuze, Nose, Bomb, AN-M158	Removed	MEC	0-0.5	FWDA_UXO_JV2016_V01.xls	716075.119	3924183.41
2488931.668	1615529.248	3	KOA, Parcel 3, AOC92	Sub-munition, BLU 4/B	JV, 2016	Sub-munition, BLU 4/B	Removed	BIP	0-0.5	FWDA_UXO_JV2016_V01.xls	716088.42	3924180.218
2488949.234	1615574.426	3	KOA, Parcel 3, AOC92	Fuze, VT, T73, Det Only	JV, 2016	Fuze, VT, T73, Det Only	Removed	MEC	0-0.5	FWDA_UXO_JV2016_V01.xls	716093.331	3924194.155
2488950	1615573.503	3	KOA, Parcel 3, AOC92	Fuze, VT, T73	JV, 2016	Fuze, VT, T73	Removed	MEC	0-0.5	FWDA_UXO_JV2016_V01.xls	716093.573	3924193.882
2488950.938	1615571.452	3	KOA, Parcel 3, AOC92	Fuze, VT, T73	JV, 2016	Fuze, VT, T73	Removed	MEC	0-0.5	FWDA_UXO_JV2016_V01.xls	716093.879	3924193.266
2488951.868	1615570.038	3	KOA, Parcel 3, AOC92	Fuze, VT, T73, Det Only	JV, 2016	Fuze, VT, T73, Det Only	Removed	MEC	0-0.5	FWDA_UXO_JV2016_V01.xls	716094.176	3924192.844
2488951.61	1615571.642	3	KOA, Parcel 3, AOC92	Fuze, PD, MK27	JV, 2016	Fuze, PD, MK27	Removed	MEC	0-0.5	FWDA_UXO_JV2016_V01.xls	716094.082	3924193.33
2488951.181	1615573.505	3	KOA, Parcel 3, AOC92	Projectile, 40mm, MK2	JV, 2016	Projectile, 40mm, MK2	Removed	MEC	0-0.5	FWDA_UXO_JV2016_V01.xls	716093.933	3924193.894
2488962.158	1615607.654	3	KOA, Parcel 3, AOC92	Fuze, VT, T73, Det Only	JV, 2016	Fuze, VT, T73, Det Only	Removed	MEC	0-0.5	FWDA_UXO_JV2016_V01.xls	716096.944	3924204.406
2488969.208	1615587.548	3	KOA, Parcel 3, AOC92	Fuze, Nose, Bomb, AN-M120	JV, 2016	Fuze, Nose, Bomb, AN-M120	Removed	MEC	0-0.5	FWDA_UXO_JV2016_V01.xls	716099.289	3924198.349
2488976.336	1615556.32	3	KOA, Parcel 3, AOC92	Fuze, Rocket, MK 149/145	JV, 2016	Fuze, Rocket, MK 149/145	Removed	MEC	0-0.5	FWDA_UXO_JV2016_V01.xls	716101.766	3924188.903
2488977.18	1615555.913	3	KOA, Parcel 3, AOC92	Fuze, Nose, Bomb, AN-M110	JV, 2016	Fuze, Nose, Bomb, AN-M110	Removed	MEC	0-0.5	FWDA_UXO_JV2016_V01.xls	716102.027	3924188.788
2488975.33	1615556.926	3	KOA, Parcel 3, AOC92	Fuze, Nose, Bomb, AN-M120	JV, 2016	Fuze, Nose, Bomb, AN-M120	Removed	MEC	0-0.5	FWDA_UXO_JV2016_V01.xls	716101.453	3924189.078
2488976.696	1615557.631	3	KOA, Parcel 3, AOC92	Fuze, VT, T73, Det Only	JV, 2016	Fuze, VT, T73, Det Only	Removed	MEC	0-0.5	FWDA_UXO_JV2016_V01.xls	716101.863	3924189.306
2488977.688	1615558.881	3	KOA, Parcel 3, AOC92	Fuze, PD, M503A1	JV, 2016	Fuze, PD, M503A1	Removed	MEC	0-0.5	FWDA_UXO_JV2016_V01.xls	716102.153	3924189.697
2488977.386	1615559.549	3	KOA, Parcel 3, AOC92	Projectile, 40mm, MK2	JV, 2016	Projectile, 40mm, MK2	Removed	MEC	0-0.5	FWDA_UXO_JV2016_V01.xls	716102.054	3924189.897
2488988.932	1615544.986	3	KOA, Parcel 3, AOC92	Fuze, VT, T73, Det Only	JV, 2016	Fuze, VT, T73, Det Only	Removed	MEC	0-0.5	FWDA_UXO_JV2016_V01.xls	716105.715	3924185.573
2488990.372	1615544.289	3	KOA, Parcel 3, AOC92	Fuze, Rocket, MK 149/145	JV, 2016	Fuze, Rocket, MK 149/145	Removed	MEC	0-0.5	FWDA_UXO_JV2016_V01.xls	716106.16	3924185.375
2488989.64	1615544.51	3	KOA, Parcel 3, AOC92	Projectile, 40mm, MK2	JV, 2016	Projectile, 40mm, MK2	Removed	MEC	0-0.5	FWDA_UXO_JV2016_V01.xls	716105.935	3924185.435
2488990.764	1615544.147	3	KOA, Parcel 3, AOC92	Fuze, Nose, Bomb, AN-M120	JV, 2016	Fuze, Nose, Bomb, AN-M120	Removed	MEC	0-0.5	FWDA_UXO_JV2016_V01.xls	716106.281	3924185.335
2488990.7	1615544.695	3	KOA, Parcel 3, AOC92	Fuze, Nose, Bomb, AN-M120	JV, 2016	Fuze, Nose, Bomb, AN-M120	Removed	MEC	0-0.5	FWDA_UXO_JV2016_V01.xls	716106.256	3924185.501
2488989.627	1615544.823	3	KOA, Parcel 3, AOC92	Fuze, Nose, Bomb, AN-M120	JV, 2016	Fuze, Nose, Bomb, AN-M120	Removed	MEC	0-0.5	FWDA_UXO_JV2016_V01.xls	716105.928	3924185.53
2488996.529	1615533.357	3	KOA, Parcel 3, AOC92	Projectile, 40mm, MK2	JV, 2016	Projectile, 40mm, MK2	Removed	MEC	0-0.5	FWDA_UXO_JV2016_V01.xls	716108.143	3924182.104
2488998.004	1615536.806	3	KOA, Parcel 3, AOC92	Fuze, Nose, Bomb, AN-M158	JV, 2016	Fuze, Nose, Bomb, AN-M158	Removed	MEC	0-0.5	FWDA_UXO_JV2016_V01.xls	716108.559	3924183.169
2488997.912	1615537.237	3	KOA, Parcel 3, AOC92	Fuze, Nose, Bomb, AN-M120	JV, 2016	Fuze, Nose, Bomb, AN-M120	Removed	MEC	0-0.5	FWDA_UXO_JV2016_V01.xls	716108.527	3924183.299
2489001.336	1615540.394	3	KOA, Parcel 3, AOC92	Sub-munition, BLU 4/B	JV, 2016	Sub-munition, BLU 4/B	Removed	MEC	0-0.5	FWDA_UXO_JV2016_V01.xls	716109.539	3924184.295
2489001.343	1615576.449	3	KOA, Parcel 3, AOC92	Submunition, 4 lb. Frag Bomb, M83	JV, 2016	Submunition, 4 lb. Frag Bomb, M83	Removed	MEC	0-0.5	FWDA_UXO_JV2016_V01.xls	716109.189	3924195.281
2489003.025	1615577.094	3	KOA, Parcel 3, AOC92	Projectile, 40mm, MK2	JV, 2016	Projectile, 40mm, MK2	Removed	MEC	0-0.5	FWDA_UXO_JV2016_V01.xls	716109.695	3924195.494
2488988.568	1615450.019	3	KOA, Parcel 3, AOC92	Fuze, Rocket, MK 149/145	JV, 2016	Fuze, Rocket, MK 149/145	Removed	MEC	0-0.5	FWDA_UXO_JV2016_V01.xls	716106.532	3924156.632
2488986.623	1615450.602	3	KOA, Parcel 3, AOC92	Fuze, Rocket, MK 149/145	JV, 2016	Fuze, Rocket, MK 149/145	Removed	MEC	0-0.5	FWDA_UXO_JV2016_V01.xls	716105.933	3924156.791

Table B-3 UXO Data KOA

easting	northing	parcel	area	oemodint	dat_source	narrative	fin_disp	init_disp	depth_inch	oe_file_name	easting2	northing2
2488986.852	1615447.722	3	KOA, Parcel 3, AOC92	Fuze, Mech Time, M500 Series	JV, 2016	Fuze, Mech Time, M500 Series	Removed	MEC	0-0.5	FWDA_UXO_JV2016_V01.xls	716106.031	3924155.916
2488989.291	1615446.652	3	KOA, Parcel 3, AOC92	Projectile, 40mm, MK2	JV, 2016	Projectile, 40mm, MK2	Removed	MEC	0-0.5	FWDA_UXO_JV2016_V01.xls	716106.785	3924155.614
2488980.553	1615450.019	3	KOA, Parcel 3, AOC92	Mine, Bounding, M2A1	JV, 2016	Mine, Bounding, M2A1	Removed	MEC	0-0.5	FWDA_UXO_JV2016_V01.xls	716104.089	3924156.554
2488980.682	1615451.191	3	KOA, Parcel 3, AOC92	Projectile, 40mm, MK2	JV, 2016	Projectile, 40mm, MK2	Removed	MEC	0-0.5	FWDA_UXO_JV2016_V01.xls	716104.117	3924156.913
2488981.369	1615451.018	3	KOA, Parcel 3, AOC92	Projectile, 40mm, MK2	JV, 2016	Projectile, 40mm, MK2	Removed	MEC	0-0.5	FWDA_UXO_JV2016_V01.xls	716104.328	3924156.867
2488982.565	1615450.342	3	KOA, Parcel 3, AOC92	Projectile, 40mm, MK2	JV, 2016	Projectile, 40mm, MK2	Removed	MEC	0-0.5	FWDA_UXO_JV2016_V01.xls	716104.699	3924156.672
2488981.489	1615452.056	3	KOA, Parcel 3, AOC92	Fuze, Mech Time, M500 Series	JV, 2016	Fuze, Mech Time, M500 Series	Removed	MEC	0-0.5	FWDA_UXO_JV2016_V01.xls	716104.355	3924157.184
2488982.412	1615451.438	3	KOA, Parcel 3, AOC92	Fuze, Nose, Bomb, AN-M110	JV, 2016	Fuze, Nose, Bomb, AN-M110	Removed	MEC	0-0.5	FWDA_UXO_JV2016_V01.xls	716104.642	3924157.005
2488981.778	1615447.408	3	KOA, Parcel 3, AOC92	Fuze, VT, T73, Det Only	JV, 2016	Fuze, VT, T73, Det Only	Removed	MEC	0-0.5	FWDA_UXO_JV2016_V01.xls	716104.488	3924155.771
2488980.216	1615442.609	3	KOA, Parcel 3, AOC92	Fuze, Nose, Bomb, AN-M110	JV, 2016	Fuze, Nose, Bomb, AN-M110	Removed	MEC	0-0.5	FWDA_UXO_JV2016_V01.xls	716104.059	3924154.293
2488983.509	1615442.826	3	KOA, Parcel 3, AOC92	Fuze, Nose, Bomb, AN-M120	JV, 2016	Fuze, Nose, Bomb, AN-M120	Removed	MEC	0-0.5	FWDA_UXO_JV2016_V01.xls	716105.06	3924154.391
2488984.601	1615441.787	3	KOA, Parcel 3, AOC92	Fuze, Rocket, MK 149/145	JV, 2016	Fuze, Rocket, MK 149/145	Removed	MEC	0-0.5	FWDA_UXO_JV2016_V01.xls	716105.403	3924154.085
2488997.655	1615455.671	3	KOA, Parcel 3, AOC92	Sub-munition, BLU 3/B	JV, 2016	Sub-munition, BLU 3/B	Removed	BIP	0-0.5	FWDA_UXO_JV2016_V01.xls	716109.245	3924158.443
2488985.609	1615487.236	3	KOA, Parcel 3, AOC92	Fuze, Nose, Bomb, AN-M120	JV, 2016	Fuze, Nose, Bomb, AN-M120	Removed	MEC	0-0.5	FWDA_UXO_JV2016_V01.xls	716105.266	3924167.944
2488984.519	1615485.732	3	KOA, Parcel 3, AOC92	Fuze, Nose, Bomb, AN-M120	JV, 2016	Fuze, Nose, Bomb, AN-M120	Removed	MEC	0-0.5	FWDA_UXO_JV2016_V01.xls	716104.949	3924167.475
2488985.413	1615487.003	3	KOA, Parcel 3, AOC92	Fuze, VT, T73, Det Only	JV, 2016	Fuze, VT, T73, Det Only	Removed	MEC	0-0.5	FWDA_UXO_JV2016_V01.xls	716105.209	3924167.871
2488985.989	1615487.78	3	KOA, Parcel 3, AOC92	Projectile, 40mm, MK2	JV, 2016	Projectile, 40mm, MK2	Removed	MEC	0-0.5	FWDA_UXO_JV2016_V01.xls	716105.377	3924168.113
2488987.381	1615488.499	3	KOA, Parcel 3, AOC92	Fuze, Nose, Bomb, AN-M110	JV, 2016	Fuze, Nose, Bomb, AN-M110	Removed	MEC	0-0.5	FWDA_UXO_JV2016_V01.xls	716105.794	3924168.346
2488988.909	1615489.105	3	KOA, Parcel 3, AOC92	Projectile, 20 mm, M97	JV, 2016	Projectile, 20 mm, M97	Removed	MEC	0-0.5	FWDA_UXO_JV2016_V01.xls	716106.254	3924168.545
2488985.016	1615485.831	3	KOA, Parcel 3, AOC92	Fuze, Nose, Bomb, AN-M110	JV, 2016	Fuze, Nose, Bomb, AN-M110	Removed	MEC	0-0.5	FWDA_UXO_JV2016_V01.xls	716105.099	3924167.51
2488984.996	1615485.413	3	KOA, Parcel 3, AOC92	Fuze, VT, T73, Det Only	JV, 2016	Fuze, VT, T73, Det Only	Removed	MEC	0-0.5	FWDA_UXO_JV2016_V01.xls	716105.097	3924167.382
2488984.844	1615485.019	3	KOA, Parcel 3, AOC92	Fuze, PD, M503A1	JV, 2016	Fuze, PD, M503A1	Removed	MEC	0-0.5	FWDA_UXO_JV2016_V01.xls	716105.055	3924167.261
2488985.665	1615483.793	3	KOA, Parcel 3, AOC92	Fuze, VT, T73	JV, 2016	Fuze, VT, T73	Removed	MEC	0-0.5	FWDA_UXO_JV2016_V01.xls	716105.317	3924166.895
2488986.604	1615482.767	3	KOA, Parcel 3, AOC92	Fuze, Nose, Bomb, M111 series	JV, 2016	Fuze, Nose, Bomb, M111 series	Removed	MEC	0-0.5	FWDA_UXO_JV2016_V01.xls	716105.613	3924166.592
2488987.708	1615482.927	3	KOA, Parcel 3, AOC92	Projectile, 40mm, MK2	JV, 2016	Projectile, 40mm, MK2	Removed	MEC	0-0.5	FWDA_UXO_JV2016_V01.xls	716105.948	3924166.651
2488990.528	1615483.009	3	KOA, Parcel 3, AOC92	Projectile, 40mm, MK2	JV, 2016	Projectile, 40mm, MK2	Removed	MEC	0-0.5	FWDA_UXO_JV2016_V01.xls	716106.807	3924166.704
2488952.379	1615521.583	3	KOA, Parcel 3, AOC92	Fuze, Nose, Bomb, AN-M110	JV, 2016	Fuze, Nose, Bomb, AN-M110	Removed	MEC	0-0.5	FWDA_UXO_JV2016_V01.xls	716094.805	3924178.085
2488953.465	1615521.325	3	KOA, Parcel 3, AOC92	Fuze, Nose, Bomb, AN-M120	JV, 2016	Fuze, Nose, Bomb, AN-M120	Removed	MEC	0-0.5	FWDA_UXO_JV2016_V01.xls	716095.139	3924178.017
2488954.563	1615521.67	3	KOA, Parcel 3, AOC92	Submunition, 4 lb. Frag Bomb, M83	JV, 2016	Submunition, 4 lb. Frag Bomb, M83	Removed	MEC	0-0.5	FWDA_UXO_JV2016_V01.xls	716095.47	3924178.133
2488951.049	1615519.28	3	KOA, Parcel 3, AOC92	Fuze, Nose, Bomb, M111 series	JV, 2016	Fuze, Nose, Bomb, M111 series	Removed	MEC	0-0.5	FWDA_UXO_JV2016_V01.xls	716094.423	3924177.37
2488950.444	1615517.849	3	KOA, Parcel 3, AOC92	Fuze, VT XM766/M766 (40mm Bofors)	JV, 2016	Fuze, VT XM766/M766 (40mm Bofors)	Removed	MEC	0-0.5	FWDA_UXO_JV2016_V01.xls	716094.252	3924176.928
2488954.674	1615507.406	3	KOA, Parcel 3, AOC92	Fuze, VT, T73	JV, 2016	Fuze, VT, T73	Removed	MEC	0-0.5	FWDA_UXO_JV2016_V01.xls	716095.643	3924173.787
2488956.651	1615505.214	3	KOA, Parcel 3, AOC92	Fuze, Rocket, MK 149/145	JV, 2016	Fuze, Rocket, MK 149/145	Removed	MEC	0-0.5	FWDA_UXO_JV2016_V01.xls	716096.267	3924173.139
2488967.884	1615482.857	3	KOA, Parcel 3, AOC92	Fuze, Rocket, MK 149/145	JV, 2016	Fuze, Rocket, MK 149/145	Removed	MEC	0-0.5	FWDA_UXO_JV2016_V01.xls	716099.908	3924166.436
2488967.884	1615482.857	3	KOA, Parcel 3, AOC92	Projectile, 40mm, MK2	JV, 2016	Projectile, 40mm, MK2	Removed	MEC	0-0.5	FWDA_UXO_JV2016_V01.xls	716099.908	3924166.436
2488967.884	1615482.857	3	KOA, Parcel 3, AOC92	Fuze, PD, M52	JV, 2016	Fuze, PD, M52	Removed	MEC	0-0.5	FWDA_UXO_JV2016_V01.xls	716099.908	3924166.436
2488967.884	1615482.857	3	KOA, Parcel 3, AOC92	Fuze, VT, T73, Det Only	JV, 2016	Fuze, VT, T73, Det Only	Removed	MEC	0-0.5	FWDA_UXO_JV2016_V01.xls	716099.908	3924166.436
2488967.884	1615482.857	3	KOA, Parcel 3, AOC92	Fuze, VT, T73, Det Only	JV, 2016	Fuze, VT, T73, Det Only	Removed	MEC	0-0.5	FWDA_UXO_JV2016_V01.xls	716099.908	3924166.436
2488967.884	1615482.857	3	KOA, Parcel 3, AOC92	Submunition, 4 lb. Frag Bomb, M83	JV, 2016	Submunition, 4 lb. Frag Bomb, M83	Removed	MEC	0-0.5	FWDA_UXO_JV2016_V01.xls	716099.908	3924166.436
2488967.884	1615482.857	3	KOA, Parcel 3, AOC92	Fuze, Nose, Bomb, AN-M120	JV, 2016	Fuze, Nose, Bomb, AN-M120	Removed	MEC	0-0.5	FWDA_UXO_JV2016_V01.xls	716099.908	3924166.436
2488967.884	1615482.857	3	KOA, Parcel 3, AOC92	Fuze, VT, T73	JV, 2016	Fuze, VT, T73	Removed	MEC	0-0.5	FWDA_UXO_JV2016_V01.xls	716099.908	3924166.436
2488967.884	1615482.857	3	KOA, Parcel 3, AOC92	Fuze, VT, T73, Det Only	JV, 2016	Fuze, VT, T73, Det Only	Removed	MEC	0-0.5	FWDA_UXO_JV2016_V01.xls	716099.908	3924166.436
2488967.884	1615482.857	3	KOA, Parcel 3, AOC92	Fuze, VT, T73, Det Only	JV, 2016	Fuze, VT, T73, Det Only	Removed	MEC	0-0.5	FWDA_UXO_JV2016_V01.xls	716099.908	3924166.436
2488917.759	1615375.92	3	KOA, Parcel 3, AOC92	Fuze, PD, M52	JV, 2016	Fuze, PD, M52	Removed	MEC	0-0.5	FWDA_UXO_JV2016_V01.xls	716085.68	3924133.362
2488919.855	1615376.132	3	KOA, Parcel 3, AOC92	Sub-munition, BLU 4/B	JV, 2016	Sub-munition, BLU 4/B	Removed	MEC	0-0.5	FWDA_UXO_JV2016_V01.xls	716086.316	3924133.447
2488920.753	1615376.88	3	KOA, Parcel 3, AOC92	Fuze, Nose, Bomb, M111 series	JV, 2016	Fuze, Nose, Bomb, M111 series	Removed	MEC	0-0.5	FWDA_UXO_JV2016_V01.xls	716086.583	3924133.684
2488919.91	1615360.549	3	KOA, Parcel 3, AOC92	Projectile, 40mm, MK2	JV, 2016	Projectile, 40mm, MK2	Removed	MEC	0-0.5	FWDA_UXO_JV2016_V01.xls	716086.485	3924128.7
2488977.087	1615414.838	3	KOA, Parcel 3, AOC92	Fuze, Nose, Bomb, AN-M120	JV, 2016	Fuze, Nose, Bomb, AN-M120	Removed	MEC	0-0.5	FWDA_UXO_JV2016_V01.xls	716103.377	3924145.801
2488984.459	1615414.85	3	KOA, Parcel 3, AOC92	Fuze, VT, T73	JV, 2016	Fuze, VT, T73	Removed	MEC	0-0.5	FWDA_UXO_JV2016_V01.xls	716105.623	3924145.876
2488823.795	1615416.792	3	KOA, Parcel 3, AOC92	Projectile, 40mm, MK2	JV, 2016	Projectile, 40mm, MK2	Removed	MEC	0-0.5	FWDA_UXO_JV2016_V01.xls	716056.649	3924144.898
2488823.424	1615416.619	3	KOA, Parcel 3, AOC92	Projectile, 40mm, MK2	JV, 2016	Projectile, 40mm, MK2	Removed	MEC	0-0.5	FWDA_UXO_JV2016_V01.xls	716056.538	3924144.842
2488823.523	1615415.218	3	KOA, Parcel 3, AOC92	Fuze, Nose, Bomb, AN-M120	JV, 2016	Fuze, Nose, Bomb, AN-M120	Removed	MEC	0-0.5	FWDA_UXO_JV2016_V01.xls	716056.582	3924144.416
2488815.992	1615421.821	3	KOA, Parcel 3, AOC92	Fuze, VT, T73	JV, 2016	Fuze, VT, T73	Removed	MEC	0-0.5	FWDA_UXO_JV2016_V01.xls	716054.223	3924146.354
2488858.631	1615431.585	3	KOA, Parcel 3, AOC92	Fuze, Nose, Bomb, AN-M120	JV, 2016	Fuze, Nose, Bomb, AN-M120	Removed	MEC	0-0.5	FWDA_UXO_JV2016_V01.xls	716067.119	3924149.746
2488859.402	1615431.739	3	KOA, Parcel 3, AOC92	Fuze, Rocket, MK 149/145	JV, 2016	Fuze, Rocket, MK 149/145	Removed	MEC	0-0.5	FWDA_UXO_JV2016_V01.xls	716067.353	3924149.8

Table B-3 UXO Data KOA

easting	northing	parcel	area	oemodint	dat_source	narrative	fin_disp	init_disp	depth_inch	oe_file_name	easting2	northing2
2488827.264	1615390.864	3	KOA, Parcel 3, AOC92	Projectile, 40mm, MK2	JV, 2016	Projectile, 40mm, MK2	Removed	MEC	0-0.5	FWDA_UXO_JV2016_V01.xls	716057.96	3924137.032
2488826.339	1615390.638	3	KOA, Parcel 3, AOC92	Projectile, 40mm, MK2	JV, 2016	Projectile, 40mm, MK2	Removed	MEC	0-0.5	FWDA_UXO_JV2016_V01.xls	716057.68	3924136.954
2488823.963	1615391.689	3	KOA, Parcel 3, AOC92	Fuze, VT, T73	JV, 2016	Fuze, VT, T73	Removed	MEC	0-0.5	FWDA_UXO_JV2016_V01.xls	716056.946	3924137.251
2488823.411	1615391.464	3	KOA, Parcel 3, AOC92	Projectile, 40mm, MK2	JV, 2016	Projectile, 40mm, MK2	Removed	MEC	0-0.5	FWDA_UXO_JV2016_V01.xls	716056.78	3924137.177
2488823.537	1615390.595	3	KOA, Parcel 3, AOC92	Fuze, VT, T73, Det Only	JV, 2016	Fuze, VT, T73, Det Only	Removed	MEC	0-0.5	FWDA_UXO_JV2016_V01.xls	716056.827	3924136.913
2488821.726	1615390.174	3	KOA, Parcel 3, AOC92	Fuze, VT, T73, Det Only	JV, 2016	Fuze, VT, T73, Det Only	Removed	MEC	0-0.5	FWDA_UXO_JV2016_V01.xls	716056.279	3924136.767
2488822.009	1615389.374	3	KOA, Parcel 3, AOC92	Fuze, VT, T73, Det Only	JV, 2016	Fuze, VT, T73, Det Only	Removed	MEC	0-0.5	FWDA_UXO_JV2016_V01.xls	716056.373	3924136.526
2488822.93	1615390.266	3	KOA, Parcel 3, AOC92	Fuze, VT, T73, Det Only	JV, 2016	Fuze, VT, T73, Det Only	Removed	MEC	0-0.5	FWDA_UXO_JV2016_V01.xls	716056.645	3924136.807
2488850.673	1615353.441	3	KOA, Parcel 3, AOC92	Fuze, Nose, Bomb, AN-M110	JV, 2016	Fuze, Nose, Bomb, AN-M110	Removed	MEC	0-0.5	FWDA_UXO_JV2016_V01.xls	716065.458	3924125.857
2488851.877	1615355.542	3	KOA, Parcel 3, AOC92	Fuze, Rocket, MK 149/145	JV, 2016	Fuze, Rocket, MK 149/145	Removed	MEC	0-0.5	FWDA_UXO_JV2016_V01.xls	716065.804	3924126.509
2488888.824	1615343.705	3	KOA, Parcel 3, AOC92	Fuze, VT, T73	JV, 2016	Fuze, VT, T73	Removed	MEC	0-0.5	FWDA_UXO_JV2016_V01.xls	716077.178	3924123.264
2488836.269	1615325.303	3	KOA, Parcel 3, AOC92	Projectile, 40mm, MK2	JV, 2016	Projectile, 40mm, MK2	Removed	MEC	0-0.5	FWDA_UXO_JV2016_V01.xls	716061.344	3924117.143
2488836.775	1615323.182	3	KOA, Parcel 3, AOC92	Fuze, Nose, Bomb, AN-M120	JV, 2016	Fuze, Nose, Bomb, AN-M120	Removed	MEC	0-0.5	FWDA_UXO_JV2016_V01.xls	716061.519	3924116.502
2488821.771	1615433.325	3	KOA, Parcel 3, AOC92	Fuze, Mech Time, M500 Series	JV, 2016	Fuze, Mech Time, M500 Series	Removed	BIP	0-0.5	FWDA_UXO_JV2016_V01.xls	716055.871	3924149.916
2488854.67	1615450.717	3	KOA, Parcel 3, AOC92	Sub-munition, BLU 4/B	JV, 2016	Sub-munition, BLU 4/B	Removed	MEC	0-0.5	FWDA_UXO_JV2016_V01.xls	716065.726	3924155.537
2488862.498	1615465.523	3	KOA, Parcel 3, AOC92	Projectile, 40mm, MK2	JV, 2016	Projectile, 40mm, MK2	Removed	MEC	0-0.5	FWDA_UXO_JV2016_V01.xls	716067.966	3924160.125
2488863.782	1615464.655	3	KOA, Parcel 3, AOC92	Projectile, 40mm, MK2	JV, 2016	Projectile, 40mm, MK2	Removed	MEC	0-0.5	FWDA_UXO_JV2016_V01.xls	716068.366	3924159.873
2488864.128	1615462.806	3	KOA, Parcel 3, AOC92	Projectile, 40mm, MK2	JV, 2016	Projectile, 40mm, MK2	Removed	MEC	0-0.5	FWDA_UXO_JV2016_V01.xls	716068.489	3924159.313
2488864.668	1615462.161	3	KOA, Parcel 3, AOC92	Fuze, VT, T73	JV, 2016	Fuze, VT, T73	Removed	MEC	0-0.5	FWDA_UXO_JV2016_V01.xls	716068.66	3924159.122
2488864.063	1615463.779	3	KOA, Parcel 3, AOC92	Projectile, 75mm, WP, M64	JV, 2016	Projectile, 75mm, WP, M64	Removed	MEC	0-0.5	FWDA_UXO_JV2016_V01.xls	716068.46	3924159.609
2488863.141	1615464.205	3	KOA, Parcel 3, AOC92	Booster, Adapter, M21/M22/M23/M24	JV, 2016	Booster, Adapter, M21/M22/M23/M24	Removed	MEC	0-0.5	FWDA_UXO_JV2016_V01.xls	716068.175	3924159.73
2488862.423	1615463.477	3	KOA, Parcel 3, AOC92	Fuze, VT, T73	JV, 2016	Fuze, VT, T73	Removed	MEC	0-0.5	FWDA_UXO_JV2016_V01.xls	716067.963	3924159.501
2488862.497	1615464.508	3	KOA, Parcel 3, AOC92	Projectile, 20 mm, M97	JV, 2016	Projectile, 20 mm, M97	Removed	MEC	0-0.5	FWDA_UXO_JV2016_V01.xls	716067.976	3924159.816
2488862.914	1615466.127	3	KOA, Parcel 3, AOC92	Projectile, 75mm, WP, M64	JV, 2016	Projectile, 75mm, WP, M64	Removed	MEC	0-0.5	FWDA_UXO_JV2016_V01.xls	716068.087	3924160.313
2488863.926	1615467.938	3	KOA, Parcel 3, AOC92	Fuze, Rocket, MK 149/145	JV, 2016	Fuze, Rocket, MK 149/145	Removed	MEC	0-0.5	FWDA_UXO_JV2016_V01.xls	716068.378	3924160.875
2488891.722	1615490.63	3	KOA, Parcel 3, AOC92	Fuze, Rocket, MK 149/145	JV, 2016	Fuze, Rocket, MK 149/145	Removed	MEC	0-0.5	FWDA_UXO_JV2016_V01.xls	716076.625	3924168.061
2488891.193	1615491.422	3	KOA, Parcel 3, AOC92	Projectile, 40mm, MK2	JV, 2016	Projectile, 40mm, MK2	Removed	MEC	0-0.5	FWDA_UXO_JV2016_V01.xls	716076.457	3924168.297
2488891.898	1615493.641	3	KOA, Parcel 3, AOC92	Sub-munition, BLU 3/B	JV, 2016	Sub-munition, BLU 3/B	Removed	BIP	0-0.5	FWDA_UXO_JV2016_V01.xls	716076.65	3924168.98
2488893.113	1615516.236	3	KOA, Parcel 3, AOC92	Fuze, VT, T73, Det Only	JV, 2016	Fuze, VT, T73, Det Only	Removed	MEC	0-0.5	FWDA_UXO_JV2016_V01.xls	716076.799	3924175.876
2488897.116	1615518.567	3	KOA, Parcel 3, AOC92	Fuze, Nose, Bomb, AN-M110	JV, 2016	Fuze, Nose, Bomb, AN-M110	Removed	MEC	0-0.5	FWDA_UXO_JV2016_V01.xls	716077.996	3924176.626
2488898.813	1615517.811	3	KOA, Parcel 3, AOC92	Fuze, Nose, Bomb, AN-M110	JV, 2016	Fuze, Nose, Bomb, AN-M110	Removed	MEC	0-0.5	FWDA_UXO_JV2016_V01.xls	716078.521	3924176.412
2488898.091	1615515.125	3	KOA, Parcel 3, AOC92	Fuze, Rocket, MK 149/145	JV, 2016	Fuze, Rocket, MK 149/145	Removed	MEC	0-0.5	FWDA_UXO_JV2016_V01.xls	716078.327	3924175.587
2488898.401	1615513.958	3	KOA, Parcel 3, AOC92	Projectile, 40mm, MK2	JV, 2016	Projectile, 40mm, MK2	Removed	MEC	0-0.5	FWDA_UXO_JV2016_V01.xls	716078.433	3924175.234
2488851.368	1615541.824	3	KOA, Parcel 3, AOC92	Projectile, 40mm, MK2	JV, 2016	Projectile, 40mm, MK2	Removed	MEC	0-0.5	FWDA_UXO_JV2016_V01.xls	716063.829	3924183.265
2488852.104	1615539.196	3	KOA, Parcel 3, AOC92	Projectile, 40mm, MK2	JV, 2016	Projectile, 40mm, MK2	Removed	MEC	0-0.5	FWDA_UXO_JV2016_V01.xls	716064.079	3924182.472
2488852.35	1615533.702	3	KOA, Parcel 3, AOC92	Projectile, 40mm, MK2	JV, 2016	Projectile, 40mm, MK2	Removed	MEC	0-0.5	FWDA_UXO_JV2016_V01.xls	716064.208	3924180.8
2488875.933	1615574.174	3	KOA, Parcel 3, AOC92	Projectile, 40mm, MK2	JV, 2016	Projectile, 40mm, MK2	Removed	MEC	0-0.5	FWDA_UXO_JV2016_V01.xls	716070.998	3924193.362
2488874.453	1615574.558	3	KOA, Parcel 3, AOC92	Projectile, 40mm, MK2	JV, 2016	Projectile, 40mm, MK2	Removed	MEC	0-0.5	FWDA_UXO_JV2016_V01.xls	716070.544	3924193.465
2488873.366	1615574.345	3	KOA, Parcel 3, AOC92	Fuze, BD, M66/A1/A2	JV, 2016	Fuze, BD, M66/A1/A2	Removed	MEC	0-0.5	FWDA_UXO_JV2016_V01.xls	716070.214	3924193.389
2488872.241	1615574.253	3	KOA, Parcel 3, AOC92	Projectile, 40mm, MK2	JV, 2016	Projectile, 40mm, MK2	Removed	MEC	0-0.5	FWDA_UXO_JV2016_V01.xls	716069.872	3924193.35
2488872.032	1615574.08	3	KOA, Parcel 3, AOC92	Fuze, Nose, Bomb, AN-M110	JV, 2016	Fuze, Nose, Bomb, AN-M110	Removed	MEC	0-0.5	FWDA_UXO_JV2016_V01.xls	716069.81	3924193.296
2488837.947	1615591.637	3	KOA, Parcel 3, AOC92	Bomb, Frag 20 lb., AN/M41	JV, 2016	Bomb, Frag 20 lb., AN/M41	Removed	MEC	0-0.5	FWDA_UXO_JV2016_V01.xls	716059.253	3924198.312
2488838.728	1615592.746	3	KOA, Parcel 3, AOC92	Projectile, 40mm, MK2	JV, 2016	Projectile, 40mm, MK2	Removed	MEC	0-0.5	FWDA_UXO_JV2016_V01.xls	716059.48	3924198.658
2488840.116	1615592.663	3	KOA, Parcel 3, AOC92	Projectile, 40mm, MK2	JV, 2016	Projectile, 40mm, MK2	Removed	MEC	0-0.5	FWDA_UXO_JV2016_V01.xls	716059.904	3924198.646
2488841.878	1615592.276	3	KOA, Parcel 3, AOC92	Projectile, 40mm, MK2	JV, 2016	Projectile, 40mm, MK2	Removed	MEC	0-0.5	FWDA_UXO_JV2016_V01.xls	716060.445	3924198.545
2488842.845	1615591.973	3	KOA, Parcel 3, AOC92	Projectile, 40mm, MK2	JV, 2016	Projectile, 40mm, MK2	Removed	MEC	0-0.5	FWDA_UXO_JV2016_V01.xls	716060.742	3924198.463
2488844.304	1615590.837	3	KOA, Parcel 3, AOC92	Projectile, 20 mm, M97	JV, 2016	Projectile, 20 mm, M97	Removed	MEC	0-0.5	FWDA_UXO_JV2016_V01.xls	716061.198	3924198.131
2488820.659	1615613.974	3	KOA, Parcel 3, AOC92	Projectile, 40mm, MK2	JV, 2016	Projectile, 40mm, MK2	Removed	MEC	0-0.5	FWDA_UXO_JV2016_V01.xls	716053.767	3924204.95
2488818.583	1615612.043	3	KOA, Parcel 3, AOC92	Fuze, Nose, Bomb, AN-M120	JV, 2016	Fuze, Nose, Bomb, AN-M120	Removed	MEC	0-0.5	FWDA_UXO_JV2016_V01.xls	716053.153	3924204.341
2488818.777	1615610.805	3	KOA, Parcel 3, AOC92	Submunition, 4 lb. Frag Bomb, M83	JV, 2016	Submunition, 4 lb. Frag Bomb, M83	Removed	MEC	0-0.5	FWDA_UXO_JV2016_V01.xls	716053.225	3924203.966
2488831.108	1615618.433	3	KOA, Parcel 3, AOC92	Projectile, 40mm, MK2	JV, 2016	Projectile, 40mm, MK2	Removed	MEC	0-0.5	FWDA_UXO_JV2016_V01.xls	716056.907	3924206.41
2488835.164	1615617.438	3	KOA, Parcel 3, AOC92	Projectile, 40mm, MK2	JV, 2016	Projectile, 40mm, MK2	Removed	MEC	0-0.5	FWDA_UXO_JV2016_V01.xls	716058.153	3924206.147
2488837.526	1615622.935	3	KOA, Parcel 3, AOC92	Projectile, 40mm, MK2	JV, 2016	Projectile, 40mm, MK2	Removed	MEC	0-0.5	FWDA_UXO_JV2016_V01.xls	716058.819	3924207.845
2488819.747	1615631.829	3	KOA, Parcel 3, AOC92	Projectile, 40mm, MK2	JV, 2016	Projectile, 40mm, MK2	Removed	MEC	0-0.5	FWDA_UXO_JV2016_V01.xls	716053.315	3924210.381
2488818.704	1615637.517	3	KOA, Parcel 3, AOC92	Fuze, PD, MK26/ Fuze, PD, No.253	JV, 2016	Fuze, PD, MK26/ Fuze, PD, No.253	Removed	MEC	0-0.5	FWDA_UXO_JV2016_V01.xls	716052.941	3924212.104

Table B-3 UXO Data KOA

easting	northing	parcel	area	oemodint	dat_source	narrative	fin_disp	init_disp	depth_inch	oe_file_name	easting2	northing2
2488820.278	1615637.1	3	KOA, Parcel 3, AOC92	Fuze, Nose, Bomb, AN-M110	JV, 2016	Fuze, Nose, Bomb, AN-M110	Removed	MEC	0-0.5	FWDA_UXO_JV2016_V01.xls	716053.425	3924211.992
2488853.496	1615629.407	3	KOA, Parcel 3, AOC92	Fuze, Rocket, MK 149/145	JV, 2016	Fuze, Rocket, MK 149/145	Removed	MEC	0-0.5	FWDA_UXO_JV2016_V01.xls	716063.622	3924209.973
2488881.86	1615640.513	3	KOA, Parcel 3, AOC92	Projectile, 40mm, MK2	JV, 2016	Projectile, 40mm, MK2	Removed	MEC	0-0.5	FWDA_UXO_JV2016_V01.xls	716072.156	3924213.634
2488881.093	1615641.423	3	KOA, Parcel 3, AOC92	Fuze, Nose, Bomb, AN-M120	JV, 2016	Fuze, Nose, Bomb, AN-M120	Removed	MEC	0-0.5	FWDA_UXO_JV2016_V01.xls	716071.913	3924213.904
2488897.333	1615684.711	3	KOA, Parcel 3, AOC92	Fuze, PD, M56	JV, 2016	Fuze, PD, M56	Removed	MEC	0-0.5	FWDA_UXO_JV2016_V01.xls	716076.439	3924227.253
2488897.785	1615684.555	3	KOA, Parcel 3, AOC92	Projectile, 40mm, MK2	JV, 2016	Projectile, 40mm, MK2	Removed	MEC	0-0.5	FWDA_UXO_JV2016_V01.xls	716076.578	3924227.209
2488897.636	1615683.819	3	KOA, Parcel 3, AOC92	Submunition, 4 lb. Frag Bomb, M83	JV, 2016	Submunition, 4 lb. Frag Bomb, M83	Removed	MEC	0-0.5	FWDA_UXO_JV2016_V01.xls	716076.54	3924226.984
2488898.665	1615684.1	3	KOA, Parcel 3, AOC92	Fuze, VT, T73, Det Only	JV, 2016	Fuze, VT, T73, Det Only	Removed	MEC	0-0.5	FWDA_UXO_JV2016_V01.xls	716076.851	3924227.079
2488901.753	1615686.597	3	KOA, Parcel 3, AOC92	Fuze, VT, T73	JV, 2016	Fuze, VT, T73	Removed	MEC	0-0.5	FWDA_UXO_JV2016_V01.xls	716077.767	3924227.87
2488900.857	1615685.751	3	KOA, Parcel 3, AOC92	Fuze, VT, T73	JV, 2016	Fuze, VT, T73	Removed	MEC	0-0.5	FWDA_UXO_JV2016_V01.xls	716077.502	3924227.604
2488899.875	1615684.724	3	KOA, Parcel 3, AOC92	Fuze, Rocket, MK 149/145	JV, 2016	Fuze, Rocket, MK 149/145	Removed	MEC	0-0.5	FWDA_UXO_JV2016_V01.xls	716077.213	3924227.281
2488855.325	1615672.341	3	KOA, Parcel 3, AOC92	Projectile, 40mm, MK2	JV, 2016	Projectile, 40mm, MK2	Removed	MEC	0-0.5	FWDA_UXO_JV2016_V01.xls	716063.76	3924223.073
2488858.145	1615671.928	3	KOA, Parcel 3, AOC92	Projectile, 40mm, MK2	JV, 2016	Projectile, 40mm, MK2	Removed	MEC	0-0.5	FWDA_UXO_JV2016_V01.xls	716064.623	3924222.975
2488858.569	1615673.104	3	KOA, Parcel 3, AOC92	Projectile, 40mm, MK2	JV, 2016	Projectile, 40mm, MK2	Removed	MEC	0-0.5	FWDA_UXO_JV2016_V01.xls	716064.741	3924223.337
2488858.696	1615674.636	3	KOA, Parcel 3, AOC92	Fuze, Rocket, MK 149/145	JV, 2016	Fuze, Rocket, MK 149/145	Removed	MEC	0-0.5	FWDA_UXO_JV2016_V01.xls	716064.764	3924223.805
2488859.362	1615675.661	3	KOA, Parcel 3, AOC92	Projectile, 40mm, MK2	JV, 2016	Projectile, 40mm, MK2	Removed	MEC	0-0.5	FWDA_UXO_JV2016_V01.xls	716064.957	3924224.124
2488859.578	1615675.592	3	KOA, Parcel 3, AOC92	Projectile, 40mm, MK2	JV, 2016	Projectile, 40mm, MK2	Removed	MEC	0-0.5	FWDA_UXO_JV2016_V01.xls	716065.024	3924224.105
2488860.133	1615676.002	3	KOA, Parcel 3, AOC92	Projectile, 40mm, MK2	JV, 2016	Projectile, 40mm, MK2	Removed	MEC	0-0.5	FWDA_UXO_JV2016_V01.xls	716065.189	3924224.235
2488812.345	1615674.403	3	KOA, Parcel 3, AOC92	Rocket, 4.5", HE, M8	JV, 2016	Rocket, 4.5", HE, M8	Removed	MEC	0-0.5	FWDA_UXO_JV2016_V01.xls	716050.643	3924223.281
2488822.85	1615713.51	3	KOA, Parcel 3, AOC92	Bomb, Frag 20 lb., AN/M41	JV, 2016	Bomb, Frag 20 lb., AN/M41	Removed	MEC	0-0.5	FWDA_UXO_JV2016_V01.xls	716053.462	3924235.3
2488822.642	1615714.896	3	KOA, Parcel 3, AOC92	Sub-munition, BLU 3/B	JV, 2016	Sub-munition, BLU 3/B	Removed	MEC	0-0.5	FWDA_UXO_JV2016_V01.xls	716053.385	3924235.72
2488822.884	1615715.613	3	KOA, Parcel 3, AOC92	Fuze, Nose, Bomb, AN-M120	JV, 2016	Fuze, Nose, Bomb, AN-M120	Removed	MEC	0-0.5	FWDA_UXO_JV2016_V01.xls	716053.452	3924235.941
2488823.101	1615715.894	3	KOA, Parcel 3, AOC92	Fuze, Nose, Bomb, AN-M120	JV, 2016	Fuze, Nose, Bomb, AN-M120	Removed	MEC	0-0.5	FWDA_UXO_JV2016_V01.xls	716053.515	3924236.029
2488823.025	1615717.272	3	KOA, Parcel 3, AOC92	Submunition, 4 lb. Frag Bomb, M83	JV, 2016	Submunition, 4 lb. Frag Bomb, M83	Removed	MEC	0-0.5	FWDA_UXO_JV2016_V01.xls	716053.479	3924236.448
2488823.15	1615715.947	3	KOA, Parcel 3, AOC92	Fuze, Nose, Bomb, AN-M110	JV, 2016	Fuze, Nose, Bomb, AN-M110	Removed	MEC	0-0.5	FWDA_UXO_JV2016_V01.xls	716053.53	3924236.045
2488821.741	1615716.657	3	KOA, Parcel 3, AOC92	Projectile, 40mm, MK2	JV, 2016	Projectile, 40mm, MK2	Removed	MEC	0-0.5	FWDA_UXO_JV2016_V01.xls	716053.094	3924236.248
2488821.996	1615716.439	3	KOA, Parcel 3, AOC92	Projectile, 40mm, MK2	JV, 2016	Projectile, 40mm, MK2	Removed	MEC	0-0.5	FWDA_UXO_JV2016_V01.xls	716053.173	3924236.184
2488823.518	1615714.536	3	KOA, Parcel 3, AOC92	Projectile, 40mm, MK2	JV, 2016	Projectile, 40mm, MK2	Removed	MEC	0-0.5	FWDA_UXO_JV2016_V01.xls	716053.656	3924235.619
2488822.104	1615716.193	3	KOA, Parcel 3, AOC92	Fuze, Nose, Bomb, AN-M120	JV, 2016	Fuze, Nose, Bomb, AN-M120	Removed	MEC	0-0.5	FWDA_UXO_JV2016_V01.xls	716053.209	3924236.11
2488822.009	1615716.123	3	KOA, Parcel 3, AOC92	Projectile, 40mm, MK2	JV, 2016	Projectile, 40mm, MK2	Removed	MEC	0-0.5	FWDA_UXO_JV2016_V01.xls	716053.18	3924236.088
2488861.899	1615697.325	3	KOA, Parcel 3, AOC92	Projectile, 40mm, MK2	JV, 2016	Projectile, 40mm, MK2	Removed	MEC	0-0.5	FWDA_UXO_JV2016_V01.xls	716065.519	3924230.75
2488861.986	1615697.937	3	KOA, Parcel 3, AOC92	Projectile, 40mm, MK2	JV, 2016	Projectile, 40mm, MK2	Removed	MEC	0-0.5	FWDA_UXO_JV2016_V01.xls	716065.539	3924230.937
2488862.011	1615698.647	3	KOA, Parcel 3, AOC92	Fuze, Nose, Bomb, AN-M110	JV, 2016	Fuze, Nose, Bomb, AN-M110	Removed	MEC	0-0.5	FWDA_UXO_JV2016_V01.xls	716065.54	3924231.154
2488862.362	1615699.683	3	KOA, Parcel 3, AOC92	Fuze, Nose, Bomb, AN-M120	JV, 2016	Fuze, Nose, Bomb, AN-M120	Removed	MEC	0-0.5	FWDA_UXO_JV2016_V01.xls	716065.637	3924231.473
2488862.578	1615700.576	3	KOA, Parcel 3, AOC92	Projectile, 40mm, MK2	JV, 2016	Projectile, 40mm, MK2	Removed	MEC	0-0.5	FWDA_UXO_JV2016_V01.xls	716065.694	3924231.747
2488861.532	1615701.72	3	KOA, Parcel 3, AOC92	Fuze, Nose, Bomb, AN-M110	JV, 2016	Fuze, Nose, Bomb, AN-M110	Removed	MEC	0-0.5	FWDA_UXO_JV2016_V01.xls	716065.364	3924232.085
2488861.503	1615701.261	3	KOA, Parcel 3, AOC92	Motor, Rocket, 3.5", M28	JV, 2016	Motor, Rocket, 3.5", M28	Removed	MEC	0-0.5	FWDA_UXO_JV2016_V01.xls	716065.36	3924231.945
2488861.666	1615700.85	3	KOA, Parcel 3, AOC92	Fuze, Nose, Bomb, AN-M110	JV, 2016	Fuze, Nose, Bomb, AN-M110	Removed	MEC	0-0.5	FWDA_UXO_JV2016_V01.xls	716065.413	3924231.822
2488863.285	1615701.867	3	KOA, Parcel 3, AOC92	Fuze, Nose, Bomb, AN-M120	JV, 2016	Fuze, Nose, Bomb, AN-M120	Removed	MEC	0-0.5	FWDA_UXO_JV2016_V01.xls	716065.897	3924232.147
2488888.462	1615706.937	3	KOA, Parcel 3, AOC92	Fuze, Nose, Bomb, AN-M110	JV, 2016	Fuze, Nose, Bomb, AN-M110	Removed	MEC	0-0.5	FWDA_UXO_JV2016_V01.xls	716073.519	3924233.938
2488890.005	1615707.342	3	KOA, Parcel 3, AOC92	Fuze, Nose, Bomb, AN-M120	JV, 2016	Fuze, Nose, Bomb, AN-M120	Removed	MEC	0-0.5	FWDA_UXO_JV2016_V01.xls	716073.985	3924234.077
2488884.319	1615737.757	3	KOA, Parcel 3, AOC92	Fuze, VT, T73, Det Only	JV, 2016	Fuze, VT, T73, Det Only	Removed	MEC	0-0.5	FWDA_UXO_JV2016_V01.xls	716071.955	3924243.289
2488884.413	1615739.225	3	KOA, Parcel 3, AOC92	Fuze, VT, T73, Det Only	JV, 2016	Fuze, VT, T73, Det Only	Removed	MEC	0-0.5	FWDA_UXO_JV2016_V01.xls	716071.969	3924243.737
2488886.168	1615741.209	3	KOA, Parcel 3, AOC92	Fuze, VT, T73, Det Only	JV, 2016	Fuze, VT, T73, Det Only	Removed	MEC	0-0.5	FWDA_UXO_JV2016_V01.xls	716072.485	3924244.359
2488885.725	1615742.677	3	KOA, Parcel 3, AOC92	Fuze, Nose, Bomb, AN-M110	JV, 2016	Fuze, Nose, Bomb, AN-M110	Removed	MEC	0-0.5	FWDA_UXO_JV2016_V01.xls	716072.335	3924244.802
2488886.033	1615743.917	3	KOA, Parcel 3, AOC92	Fuze, Nose, Bomb, AN-M110	JV, 2016	Fuze, Nose, Bomb, AN-M110	Removed	MEC	0-0.5	FWDA_UXO_JV2016_V01.xls	716072.417	3924245.182
2488888.183	1615743.518	3	KOA, Parcel 3, AOC92	Projectile, 40mm, MK2	JV, 2016	Projectile, 40mm, MK2	Removed	MEC	0-0.5	FWDA_UXO_JV2016_V01.xls	716073.076	3924245.082
2488889.171	1615742.976	3	KOA, Parcel 3, AOC92	Projectile, 40mm, MK2	JV, 2016	Projectile, 40mm, MK2	Removed	MEC	0-0.5	FWDA_UXO_JV2016_V01.xls	716073.383	3924244.926
2488889.729	1615743.486	3	KOA, Parcel 3, AOC92	Projectile, 40mm, MK2	JV, 2016	Projectile, 40mm, MK2	Removed	MEC	0-0.5	FWDA_UXO_JV2016_V01.xls	716073.548	3924245.087
2488890.68	1615745.399	3	KOA, Parcel 3, AOC92	Mine, Bounding, M2A1	JV, 2016	Mine, Bounding, M2A1	Removed	MEC	0-0.5	FWDA_UXO_JV2016_V01.xls	716073.819	3924245.679
2488860.647	1615740.417	3	KOA, Parcel 3, AOC92	Projectile, 40mm, MK2	JV, 2016	Projectile, 40mm, MK2	Removed	MEC	0-0.5	FWDA_UXO_JV2016_V01.xls	716064.716	3924243.868
2488862.241	1615740.724	3	KOA, Parcel 3, AOC92	Projectile, 40mm, MK2	JV, 2016	Projectile, 40mm, MK2	Removed	MEC	0-0.5	FWDA_UXO_JV2016_V01.xls	716065.199	3924243.977
2488857.53	1615750.69	3	KOA, Parcel 3, AOC92	Fuze, VT, T73	JV, 2016	Fuze, VT, T73	Removed	MEC	0-0.5	FWDA_UXO_JV2016_V01.xls	716063.666	3924246.968
2488859.997	1615749.927	3	KOA, Parcel 3, AOC92	Fuze, Nose, Bomb, AN-M120	JV, 2016	Fuze, Nose, Bomb, AN-M120	Removed	MEC	0-0.5	FWDA_UXO_JV2016_V01.xls	716064.425	3924246.759
2488864.098	1615748.543	3	KOA, Parcel 3, AOC92	Projectile, 40mm, MK2	JV, 2016	Projectile, 40mm, MK2	Removed	MEC	0-0.5	FWDA_UXO_JV2016_V01.xls	716065.688	3924246.378

Table B-3 UXO Data KOA

easting	northing	parcel	area	oemodint	dat_source	narrative	fin_disp	init_disp	depth_inch	oe_file_name	easting2	northing2
2488867.432	1615748.535	3	KOA, Parcel 3, AOC92	Fuze, Nose, Bomb, AN-M120	JV, 2016	Fuze, Nose, Bomb, AN-M120	Removed	MEC	0-0.5	FWDA_UXO_JV2016_V01.xls	716066.704	3924246.408
2488821.983	1615739.176	3	KOA, Parcel 3, AOC92	Projectile, 40mm, MK2	JV, 2016	Projectile, 40mm, MK2	Removed	MEC	0-0.5	FWDA_UXO_JV2016_V01.xls	716052.947	3924243.112
2488823.299	1615738.984	3	KOA, Parcel 3, AOC92	Projectile, 40mm, MK2	JV, 2016	Projectile, 40mm, MK2	Removed	MEC	0-0.5	FWDA_UXO_JV2016_V01.xls	716053.35	3924243.066
2488801.395	1615707.919	3	KOA, Parcel 3, AOC92	Projectile, 40mm, MK2	JV, 2016	Projectile, 40mm, MK2	Removed	MEC	0-0.5	FWDA_UXO_JV2016_V01.xls	716046.979	3924233.387
2488797.63	1615703.36	3	KOA, Parcel 3, AOC92	Fuze, VT, T73, Det Only	JV, 2016	Fuze, VT, T73, Det Only	Removed	MEC	0-0.5	FWDA_UXO_JV2016_V01.xls	716045.877	3924231.961
2488794.501	1615701.99	3	KOA, Parcel 3, AOC92	Fuze, Nose, Bomb, AN-M110	JV, 2016	Fuze, Nose, Bomb, AN-M110	Removed	MEC	0-0.5	FWDA_UXO_JV2016_V01.xls	716044.937	3924231.513
2488794.377	1615702.296	3	KOA, Parcel 3, AOC92	Projectile, 20 mm, M97	JV, 2016	Projectile, 20 mm, M97	Removed	MEC	0-0.5	FWDA_UXO_JV2016_V01.xls	716044.896	3924231.605
2488794.862	1615703.299	3	KOA, Parcel 3, AOC92	Projectile, 40mm, MK2	JV, 2016	Projectile, 40mm, MK2	Removed	MEC	0-0.5	FWDA_UXO_JV2016_V01.xls	716045.034	3924231.915
2488794.547	1615702.823	3	KOA, Parcel 3, AOC92	Projectile, 40mm, MK2	JV, 2016	Projectile, 40mm, MK2	Removed	MEC	0-0.5	FWDA_UXO_JV2016_V01.xls	716044.943	3924231.767
2488793.85	1615701.876	3	KOA, Parcel 3, AOC92	Motor, Rocket, 3.5", M28	JV, 2016	Motor, Rocket, 3.5", M28	Removed	MEC	0-0.5	FWDA_UXO_JV2016_V01.xls	716044.739	3924231.472
2488794.461	1615701.761	3	KOA, Parcel 3, AOC92	Projectile, 40mm, MK2	JV, 2016	Projectile, 40mm, MK2	Removed	MEC	0-0.5	FWDA_UXO_JV2016_V01.xls	716044.927	3924231.443
2488796.211	1615701.483	3	KOA, Parcel 3, AOC92	Projectile, 40mm, MK2	JV, 2016	Projectile, 40mm, MK2	Removed	MEC	0-0.5	FWDA_UXO_JV2016_V01.xls	716045.463	3924231.375
2488800.368	1615667.958	3	KOA, Parcel 3, AOC92	Fuze, BD, M66/A1/A2	JV, 2016	Fuze, BD, M66/A1/A2	Removed	MEC	0-0.5	FWDA_UXO_JV2016_V01.xls	716047.057	3924221.2
2488778.442	1615663.668	3	KOA, Parcel 3, AOC92	Submunition, 4 lb. Frag Bomb, M83	JV, 2016	Submunition, 4 lb. Frag Bomb, M83	Removed	BIP	0-0.5	FWDA_UXO_JV2016_V01.xls	716040.418	3924219.679
2488779.118	1615662.907	3	KOA, Parcel 3, AOC92	Projectile, 40mm, MK2	JV, 2016	Projectile, 40mm, MK2	Removed	MEC	0-0.5	FWDA_UXO_JV2016_V01.xls	716040.631	3924219.454
2488778.566	1615662.247	3	KOA, Parcel 3, AOC92	Projectile, 40mm, MK2	JV, 2016	Projectile, 40mm, MK2	Removed	MEC	0-0.5	FWDA_UXO_JV2016_V01.xls	716040.47	3924219.247
2488778.789	1615661.245	3	KOA, Parcel 3, AOC92	Projectile, 40mm, MK2	JV, 2016	Projectile, 40mm, MK2	Removed	MEC	0-0.5	FWDA_UXO_JV2016_V01.xls	716040.547	3924218.944
2488779.862	1615661.842	3	KOA, Parcel 3, AOC92	Fuze, VT, T73	JV, 2016	Fuze, VT, T73	Removed	MEC	0-0.5	FWDA_UXO_JV2016_V01.xls	716040.868	3924219.137
2488778.407	1615662.454	3	KOA, Parcel 3, AOC92	Projectile, 40mm, MK2	JV, 2016	Projectile, 40mm, MK2	Removed	MEC	0-0.5	FWDA_UXO_JV2016_V01.xls	716040.419	3924219.309
2488782.052	1615658.608	3	KOA, Parcel 3, AOC92	Projectile, 40mm, MK2	JV, 2016	Projectile, 40mm, MK2	Removed	MEC	0-0.5	FWDA_UXO_JV2016_V01.xls	716041.567	3924218.173
2488780.597	1615660.002	3	KOA, Parcel 3, AOC92	Projectile, 20 mm, M97	JV, 2016	Projectile, 20 mm, M97	Removed	MEC	0-0.5	FWDA_UXO_JV2016_V01.xls	716041.11	3924218.583
2488782.303	1615662.325	3	KOA, Parcel 3, AOC92	Projectile, 40mm, MK2	JV, 2016	Projectile, 40mm, MK2	Removed	MEC	0-0.5	FWDA_UXO_JV2016_V01.xls	716041.608	3924219.308
2488773.864	1615621.599	3	KOA, Parcel 3, AOC92	Fuze, PD, M64	JV, 2016	Fuze, PD, M64	Removed	MEC	0-0.5	FWDA_UXO_JV2016_V01.xls	716039.434	3924206.816
2488771.095	1615625.769	3	KOA, Parcel 3, AOC92	Fuze, Nose, Bomb, AN-M120	JV, 2016	Fuze, Nose, Bomb, AN-M120	Removed	MEC	0-0.5	FWDA_UXO_JV2016_V01.xls	716038.55	3924208.059
2488769.905	1615627.559	3	KOA, Parcel 3, AOC92	Fuze, Nose, Bomb, AN-M120	JV, 2016	Fuze, Nose, Bomb, AN-M120	Removed	MEC	0-0.5	FWDA_UXO_JV2016_V01.xls	716038.169	3924208.593
2488768.277	1615628.78	3	KOA, Parcel 3, AOC92	Projectile, 40mm, MK2	JV, 2016	Projectile, 40mm, MK2	Removed	MEC	0-0.5	FWDA_UXO_JV2016_V01.xls	716037.662	3924208.949
2488771.825	1615626.643	3	KOA, Parcel 3, AOC92	Projectile, 40mm, MK2	JV, 2016	Projectile, 40mm, MK2	Removed	MEC	0-0.5	FWDA_UXO_JV2016_V01.xls	716038.763	3924208.333
2488770.826	1615628.096	3	KOA, Parcel 3, AOC92	Projectile, 40mm, MK2	JV, 2016	Projectile, 40mm, MK2	Removed	MEC	0-0.5	FWDA_UXO_JV2016_V01.xls	716038.445	3924208.766
2488769.312	1615630.549	3	KOA, Parcel 3, AOC92	Projectile, 40mm, MK2	JV, 2016	Projectile, 40mm, MK2	Removed	MEC	0-0.5	FWDA_UXO_JV2016_V01.xls	716037.96	3924209.498
2488772.928	1615665.234	3	KOA, Parcel 3, AOC92	Projectile, 40mm, MK2	JV, 2016	Projectile, 40mm, MK2	Removed	MEC	0-0.5	FWDA_UXO_JV2016_V01.xls	716038.722	3924220.102
2488773.222	1615663.571	3	KOA, Parcel 3, AOC92	Projectile, 40mm, MK2	JV, 2016	Projectile, 40mm, MK2	Removed	MEC	0-0.5	FWDA_UXO_JV2016_V01.xls	716038.828	3924219.598
2488772.989	1615662.942	3	KOA, Parcel 3, AOC92	Projectile, 40mm, MK2	JV, 2016	Projectile, 40mm, MK2	Removed	MEC	0-0.5	FWDA_UXO_JV2016_V01.xls	716038.763	3924219.405
2488771.19	1615665.71	3	KOA, Parcel 3, AOC92	Fuze, Nose, Bomb, AN-M120	JV, 2016	Fuze, Nose, Bomb, AN-M120	Removed	MEC	0-0.5	FWDA_UXO_JV2016_V01.xls	716038.188	3924220.23
2488773.448	1615666.578	3	KOA, Parcel 3, AOC92	Sub-munition, BLU 3/B	JV, 2016	Sub-munition, BLU 3/B	Removed	BIP	0-0.5	FWDA_UXO_JV2016_V01.xls	716038.868	3924220.517
2488792.585	1615687.236	3	KOA, Parcel 3, AOC92	Projectile, 20 mm, M97	JV, 2016	Projectile, 20 mm, M97	Removed	MEC	0-0.5	FWDA_UXO_JV2016_V01.xls	716044.497	3924226.998
2488794.335	1615687.358	3	KOA, Parcel 3, AOC92	Projectile, 20 mm, M97	JV, 2016	Projectile, 20 mm, M97	Removed	MEC	0-0.5	FWDA_UXO_JV2016_V01.xls	716045.029	3924227.053
2488737.841	1615711.108	3	KOA, Parcel 3	Motor, Rocket, 3.5", M28	JV, 2016	Motor, Rocket, 3.5", M28	Removed	MEC	0-0.5	FWDA_UXO_JV2016_V01.xls	716027.583	3924233.737
2488738.203	1615710.14	3	KOA, Parcel 3	Projectile, 40mm, MK2	JV, 2016	Projectile, 40mm, MK2	Removed	MEC	0-0.5	FWDA_UXO_JV2016_V01.xls	716027.703	3924233.446
2488738.2	1615709.444	3	KOA, Parcel 3	Projectile, 40mm, MK2	JV, 2016	Projectile, 40mm, MK2	Removed	MEC	0-0.5	FWDA_UXO_JV2016_V01.xls	716027.709	3924233.234
2488741.767	1615700.476	3	KOA, Parcel 3	Sub-munition, BLU 3/B	JV, 2016	Sub-munition, BLU 3/B	Removed	BIP	0-0.5	FWDA_UXO_JV2016_V01.xls	716028.883	3924230.536
2488747.303	1615695.536	3	KOA, Parcel 3	Sub-munition, BLU 3/B	JV, 2016	Sub-munition, BLU 3/B	Removed	BIP	0-0.5	FWDA_UXO_JV2016_V01.xls	716030.618	3924229.085
2488755.063	1615711.703	3	KOA, Parcel 3	Projectile, 40mm, MK2	JV, 2016	Projectile, 40mm, MK2	Removed	MEC	0-0.5	FWDA_UXO_JV2016_V01.xls	716032.825	3924234.087
2488755.588	1615710.954	3	KOA, Parcel 3	Fuze, Nose, Bomb, AN-M120	JV, 2016	Fuze, Nose, Bomb, AN-M120	Removed	MEC	0-0.5	FWDA_UXO_JV2016_V01.xls	716032.992	3924233.864
2488717.724	1615822.336	3	KOA, Parcel 3, AOC92	Projectile, 40mm, MK2	JV, 2016	Projectile, 40mm, MK2	Removed	MEC	0-0.5	FWDA_UXO_JV2016_V01.xls	716020.367	3924267.432
2488720.982	1615822.478	3	KOA, Parcel 3, AOC92	Projectile, 40mm, MK2	JV, 2016	Projectile, 40mm, MK2	Removed	MEC	0-0.5	FWDA_UXO_JV2016_V01.xls	716021.358	3924267.508
2488749.251	1615810.745	3	KOA, Parcel 3, AOC92	Fuze, Nose, Bomb, AN-M120	JV, 2016	Fuze, Nose, Bomb, AN-M120	Removed	MEC	0-0.5	FWDA_UXO_JV2016_V01.xls	716030.086	3924264.209
2488746.099	1615808.816	3	KOA, Parcel 3, AOC92	Fuze, Rocket, MK 149/145	JV, 2016	Fuze, Rocket, MK 149/145	Removed	MEC	0-0.5	FWDA_UXO_JV2016_V01.xls	716029.145	3924263.59
2488746.091	1615806.815	3	KOA, Parcel 3, AOC92	Fuze, PD, M64	JV, 2016	Fuze, PD, M64	Removed	MEC	0-0.5	FWDA_UXO_JV2016_V01.xls	716029.162	3924262.98
2488754.406	1615802.335	3	KOA, Parcel 3, AOC92	Sub-munition, BLU 4/B	JV, 2016	Sub-munition, BLU 4/B	Removed	MEC	0-0.5	FWDA_UXO_JV2016_V01.xls	716031.739	3924261.697
2488774.459	1615796.073	3	KOA, Parcel 3, AOC92	Fuze, VT, T73, Det Only	JV, 2016	Fuze, VT, T73, Det Only	Removed	MEC	0-0.5	FWDA_UXO_JV2016_V01.xls	716037.911	3924259.984
2488773.222	1615798.202	3	KOA, Parcel 3, AOC92	Fuze, Nose, Bomb, AN-M110	JV, 2016	Fuze, Nose, Bomb, AN-M110	Removed	MEC	0-0.5	FWDA_UXO_JV2016_V01.xls	716037.513	3924260.621
2488773.075	1615798.939	3	KOA, Parcel 3, AOC92	Submunition, 4 lb. Frag Bomb, M83	JV, 2016	Submunition, 4 lb. Frag Bomb, M83	Removed	MEC	0-0.5	FWDA_UXO_JV2016_V01.xls	716037.461	3924260.844
2488774.418	1615798.842	3	KOA, Parcel 3, AOC92	Projectile, 37mm, M54	JV, 2016	Projectile, 37mm, M54	Removed	MEC	0-0.5	FWDA_UXO_JV2016_V01.xls	716037.871	3924260.828
2488776.705	1615799.173	3	KOA, Parcel 3, AOC92	Projectile, 40mm, MK2	JV, 2016	Projectile, 40mm, MK2	Removed	MEC	0-0.5	FWDA_UXO_JV2016_V01.xls	716038.565	3924260.951
2488775.967	1615799.191	3	KOA, Parcel 3, AOC92	Fuze, Nose, Bomb, AN-M120	JV, 2016	Fuze, Nose, Bomb, AN-M120	Removed	MEC	0-0.5	FWDA_UXO_JV2016_V01.xls	716038.34	3924260.949

Table B-3 UXO Data KOA

easting	northing	parcel	area	oemodint	dat_source	narrative	fin_disp	init_disp	depth_inch	oe_file_name	easting2	northing2
2488771.337	1615799.662	3	KOA, Parcel 3, AOC92	Fuze, Nose, Bomb, AN-M120	JV, 2016	Fuze, Nose, Bomb, AN-M120	Removed	MEC	0-0.5	FWDA_UXO_JV2016_V01.xls	716036.924	3924261.047
2488772.487	1615798.777	3	KOA, Parcel 3, AOC92	Projectile, 40mm, MK2	JV, 2016	Projectile, 40mm, MK2	Removed	MEC	0-0.5	FWDA_UXO_JV2016_V01.xls	716037.283	3924260.789
2488773.392	1615797.269	3	KOA, Parcel 3, AOC92	Projectile, 40mm, MK2	JV, 2016	Projectile, 40mm, MK2	Removed	MEC	0-0.5	FWDA_UXO_JV2016_V01.xls	716037.574	3924260.338
2488772.89	1615797.871	3	KOA, Parcel 3, AOC92	Fuze, Nose, Bomb, AN-M110	JV, 2016	Fuze, Nose, Bomb, AN-M110	Removed	MEC	0-0.5	FWDA_UXO_JV2016_V01.xls	716037.415	3924260.517
2488772.21	1615799.362	3	KOA, Parcel 3, AOC92	Fuze, Nose, Bomb, AN-M110	JV, 2016	Fuze, Nose, Bomb, AN-M110	Removed	MEC	0-0.5	FWDA_UXO_JV2016_V01.xls	716037.193	3924260.965
2488772.854	1615801.187	3	KOA, Parcel 3, AOC92	Projectile, 40mm, MK2	JV, 2016	Projectile, 40mm, MK2	Removed	MEC	0-0.5	FWDA_UXO_JV2016_V01.xls	716037.372	3924261.527
2488772.563	1615800.49	3	KOA, Parcel 3, AOC92	Motor, Rocket, 3.5", M28	JV, 2016	Motor, Rocket, 3.5", M28	Removed	MEC	0-0.5	FWDA_UXO_JV2016_V01.xls	716037.29	3924261.312
2488771.941	1615798.162	3	KOA, Parcel 3, AOC92	Fuze, Nose, Bomb, AN-M104/M109	JV, 2016	Fuze, Nose, Bomb, AN-M104/M109	Removed	MEC	0-0.5	FWDA_UXO_JV2016_V01.xls	716037.123	3924260.596
2488771.992	1615796.299	3	KOA, Parcel 3, AOC92	Projectile, 40mm, MK2	JV, 2016	Projectile, 40mm, MK2	Removed	MEC	0-0.5	FWDA_UXO_JV2016_V01.xls	716037.157	3924260.029
2488771.61	1615798.779	3	KOA, Parcel 3, AOC92	Projectile, 40mm, MK2	JV, 2016	Projectile, 40mm, MK2	Removed	MEC	0-0.5	FWDA_UXO_JV2016_V01.xls	716037.016	3924260.781
2488772.422	1615798.476	3	KOA, Parcel 3, AOC92	Projectile, 40mm, MK2	JV, 2016	Projectile, 40mm, MK2	Removed	MEC	0-0.5	FWDA_UXO_JV2016_V01.xls	716037.266	3924260.697
2488773.808	1615800.033	3	KOA, Parcel 3, AOC92	Projectile, 40mm, MK2	JV, 2016	Projectile, 40mm, MK2	Removed	MEC	0-0.5	FWDA_UXO_JV2016_V01.xls	716037.674	3924261.185
2488773.967	1615802.442	3	KOA, Parcel 3, AOC92	Fuze, Nose, Bomb, AN-M110	JV, 2016	Fuze, Nose, Bomb, AN-M110	Removed	MEC	0-0.5	FWDA_UXO_JV2016_V01.xls	716037.698	3924261.92
2488773.98	1615803.653	3	KOA, Parcel 3, AOC92	Fuze, Rocket, MK 149/145	JV, 2016	Fuze, Rocket, MK 149/145	Removed	MEC	0-0.5	FWDA_UXO_JV2016_V01.xls	716037.691	3924262.289
2488774.309	1615802.567	3	KOA, Parcel 3, AOC92	Projectile, 40mm, MK2	JV, 2016	Projectile, 40mm, MK2	Removed	MEC	0-0.5	FWDA_UXO_JV2016_V01.xls	716037.801	3924261.962
2488746.449	1615763.683	3	KOA, Parcel 3, AOC92	Fuze, PD, M56	JV, 2016	Fuze, PD, M56	Removed	MEC	0-0.5	FWDA_UXO_JV2016_V01.xls	716029.692	3924249.841
2488745.681	1615764.032	3	KOA, Parcel 3, AOC92	Fuze, VT, T73	JV, 2016	Fuze, VT, T73	Removed	MEC	0-0.5	FWDA_UXO_JV2016_V01.xls	716029.455	3924249.94
2488750.245	1615766.005	3	KOA, Parcel 3, AOC92	Fuze, Nose, Bomb, AN-M120	JV, 2016	Fuze, Nose, Bomb, AN-M120	Removed	MEC	0-0.5	FWDA_UXO_JV2016_V01.xls	716030.826	3924250.586
2488750.091	1615763.517	3	KOA, Parcel 3, AOC92	Projectile, 40mm, MK2	JV, 2016	Projectile, 40mm, MK2	Removed	MEC	0-0.5	FWDA_UXO_JV2016_V01.xls	716030.804	3924249.826
2488748.972	1615761.77	3	KOA, Parcel 3, AOC92	Mine, Bounding, M2A1	JV, 2016	Mine, Bounding, M2A1	Removed	MEC	0-0.5	FWDA_UXO_JV2016_V01.xls	716030.48	3924249.283
2488773.883	1615742.622	3	KOA, Parcel 3, AOC92	Projectile, 40mm, MK2	JV, 2016	Projectile, 40mm, MK2	Removed	MEC	0-0.5	FWDA_UXO_JV2016_V01.xls	716038.257	3924243.692
2488766.427	1615747.785	3	KOA, Parcel 3, AOC92	Projectile, 40mm, MK2	JV, 2016	Projectile, 40mm, MK2	Removed	MEC	0-0.5	FWDA_UXO_JV2016_V01.xls	716035.935	3924245.192
2488766.246	1615749.289	3	KOA, Parcel 3, AOC92	Projectile, 40mm, MK2	JV, 2016	Projectile, 40mm, MK2	Removed	MEC	0-0.5	FWDA_UXO_JV2016_V01.xls	716035.865	3924245.649
2488765.615	1615748.773	3	KOA, Parcel 3, AOC92	Projectile, 40mm, MK2	JV, 2016	Projectile, 40mm, MK2	Removed	MEC	0-0.5	FWDA_UXO_JV2016_V01.xls	716035.678	3924245.486
2488763.799	1615748.252	3	KOA, Parcel 3, AOC92	Projectile, 37mm, M54	JV, 2016	Projectile, 37mm, M54	Removed	MEC	0-0.5	FWDA_UXO_JV2016_V01.xls	716035.13	3924245.309
2488763.238	1615746.778	3	KOA, Parcel 3, AOC92	Fuze, PD, M56	JV, 2016	Fuze, PD, M56	Removed	MEC	0-0.5	FWDA_UXO_JV2016_V01.xls	716034.973	3924244.854
2488763.224	1615746.743	3	KOA, Parcel 3, AOC92	Fuze, Nose, Bomb, AN-M120	JV, 2016	Fuze, Nose, Bomb, AN-M120	Removed	MEC	0-0.5	FWDA_UXO_JV2016_V01.xls	716034.969	3924244.844
2488762.403	1615748.392	3	KOA, Parcel 3, AOC92	Fuze, Nose, Bomb, AN-M120	JV, 2016	Fuze, Nose, Bomb, AN-M120	Removed	MEC	0-0.5	FWDA_UXO_JV2016_V01.xls	716034.703	3924245.338
2488763.501	1615749.316	3	KOA, Parcel 3, AOC92	Submunition, 4 lb. Frag Bomb, M83	JV, 2016	Submunition, 4 lb. Frag Bomb, M83	Removed	MEC	0-0.5	FWDA_UXO_JV2016_V01.xls	716035.029	3924245.63
2488778.718	1615740.339	3	KOA, Parcel 3, AOC92	Submunition, 4 lb. Frag Bomb, M83	JV, 2016	Submunition, 4 lb. Frag Bomb, M83	Removed	BIP	0-0.5	FWDA_UXO_JV2016_V01.xls	716039.753	3924243.044
2487945.596	1619799.076	3	KOA, Parcel 3	Fuze, Nose, Bomb, AN-M104/M109	JV, 2016	Fuze, Nose, Bomb, AN-M104/M109	Removed	MEC	0-0.5	FWDA_UXO_JV2016_V01.xls	715746.235	3925471.613
2487946.58	1619798.508	3	KOA, Parcel 3	Fuze, Nose, Bomb, AN-M104/M109	JV, 2016	Fuze, Nose, Bomb, AN-M104/M109	Removed	MEC	0-0.5	FWDA_UXO_JV2016_V01.xls	715746.54	3925471.449
2487946.289	1619798.828	3	KOA, Parcel 3	Fuze, Nose, Bomb, AN-M104/M109	JV, 2016	Fuze, Nose, Bomb, AN-M104/M109	Removed	MEC	0-0.5	FWDA_UXO_JV2016_V01.xls	715746.449	3925471.544
2487945.619	1619798.48	3	KOA, Parcel 3	Fuze, Nose, Bomb, AN-M104/M109	JV, 2016	Fuze, Nose, Bomb, AN-M104/M109	Removed	MEC	0-0.5	FWDA_UXO_JV2016_V01.xls	715746.248	3925471.431
2487946.198	1619798.412	3	KOA, Parcel 3	Fuze, Nose, Bomb, AN-M104/M109	JV, 2016	Fuze, Nose, Bomb, AN-M104/M109	Removed	MEC	0-0.5	FWDA_UXO_JV2016_V01.xls	715746.425	3925471.416
2487945.857	1619798.358	3	KOA, Parcel 3	Fuze, Nose, Bomb, AN-M104/M109	JV, 2016	Fuze, Nose, Bomb, AN-M104/M109	Removed	MEC	0-0.5	FWDA_UXO_JV2016_V01.xls	715746.322	3925471.397
2487945.783	1619797.985	3	KOA, Parcel 3	Bulk HE, Comp B	JV, 2016	Bulk HE, Comp B	Removed	MEC	0-0.5	FWDA_UXO_JV2016_V01.xls	715746.303	3925471.282
2486419.932	1617522.398	3	KOA, Parcel 3	Fuze, Base Detonating, M66	JV, 2016	Fuze, Base Detonating, M66	Removed	MEC	0-0.5	FWDA_UXO_JV2016_V01.xls	715303.611	3924762.993
2486640.81	1617404.155	3	KOA, Parcel 3	Projectile, 37mm, M54	JV, 2016	Projectile, 37mm, M54	Removed	MEC	0-0.5	FWDA_UXO_JV2016_V01.xls	715372.068	3924729.123
2486647.652	1617630.787	3	KOA, Parcel 3	Projectile, 75mm, APHE, M61	JV, 2016	Projectile, 75mm, APHE, M61	Removed	MEC	0-0.5	FWDA_UXO_JV2016_V01.xls	715371.938	3924798.245
2486645.553	1617642.932	3	KOA, Parcel 3	Projectile, 40mm, MK2	JV, 2016	Projectile, 40mm, MK2	Removed	MEC	0-0.5	FWDA_UXO_JV2016_V01.xls	715371.18	3924801.925
2486737.753	1617223.56	3	KOA, Parcel 3	Projectile, 37mm, M54	JV, 2016	Projectile, 37mm, M54	Removed	MEC	0-0.5	FWDA_UXO_JV2016_V01.xls	715403.372	3924675.043
2486436.52	1617555.642	3	KOA, Parcel 3	Projectile, 75mm, WP, M64	JV, 2016	Projectile, 75mm, WP, M64	Removed	MEC	0-0.5	FWDA_UXO_JV2016_V01.xls	715308.34	3924773.285
2486571.006	1617559.626	3	KOA, Parcel 3	Projectile, 75mm, WP, M64	JV, 2016	Projectile, 75mm, WP, M64	Removed	MEC	0-0.5	FWDA_UXO_JV2016_V01.xls	715349.28	3924775.813
2486566.038	1617615.997	3	KOA, Parcel 3	Projectile, 37mm, M54	JV, 2016	Projectile, 37mm, M54	Removed	MEC	0-0.5	FWDA_UXO_JV2016_V01.xls	715347.215	3924792.941
2486731.943	1617159.488	3	KOA, Parcel 3	Projectile, 37mm, M54	JV, 2016	Projectile, 37mm, M54	Removed	MEC	0-0.5	FWDA_UXO_JV2016_V01.xls	715402.228	3924655.463
2486758.578	1617169.084	3	KOA, Parcel 3	Projectile, 37mm, M54	JV, 2016	Projectile, 37mm, M54	Removed	MEC	0-0.5	FWDA_UXO_JV2016_V01.xls	715410.25	3924658.647
2486748.161	1617191.204	3	KOA, Parcel 3	Projectile, 37mm, M54	JV, 2016	Projectile, 37mm, M54	Removed	MEC	0-0.5	FWDA_UXO_JV2016_V01.xls	715406.859	3924665.285
2486664.29	1617173.203	3	KOA, Parcel 3, SWMU15	Projectile, 75mm, WP, M64	JV, 2016	Projectile, 75mm, WP, M64	Removed	MEC	0-0.5	FWDA_UXO_JV2016_V01.xls	715381.48	3924658.981
2486630.254	1617195.672	3	KOA, Parcel 3, SWMU15	Projectile, 75mm, WP, M64	JV, 2016	Projectile, 75mm, WP, M64	Removed	MEC	0-0.5	FWDA_UXO_JV2016_V01.xls	715370.889	3924665.495
2486181.071	1616409.609	3	KOA, Parcel 3	Burster, M6, Projo, 155mm WP	JV, 2016	Burster, M6, Projo, 155mm WP	Removed	MEC	0-0.5	FWDA_UXO_JV2016_V01.xls	715241.703	3924421.59
2486128.863	1616360.121	3	KOA, Parcel 3	Burster, M6, Projo, 155mm WP	JV, 2016	Burster, M6, Projo, 155mm WP	Removed	MEC	0-0.5	FWDA_UXO_JV2016_V01.xls	715226.279	3924406.001
2488516.446	1614092.037	3	KOA, Parcel 3	Projectile, 75mm, WP, M64	JV, 2016	Projectile, 75mm, WP, M64	Removed	MEC	0-0.5	FWDA_UXO_JV2016_V01.xls	715975.942	3923738.238
2486195.011	1616513.706	3	KOA, Parcel 3, AOC92	Projectile, 40mm, MK2	JV, 2016	Projectile, 40mm, MK2	Removed	MEC	0-0.5	FWDA_UXO_JV2016_V01.xls	715244.934	3924453.445
2486178.468	1616483.487	3	KOA, Parcel 3, AOC92	Projectile, 40mm, MK2	JV, 2016	Projectile, 40mm, MK2	Removed	MEC	0-0.5	FWDA_UXO_JV2016_V01.xls	715240.188	3924444.076

Table B-3 UXO Data KOA

easting	northing	parcel	area	oemodint	dat_source	narrative	fin_disp	init_disp	depth_inch	oe_file_name	easting2	northing2
2486150.576	1616478.58	3	KOA, Parcel 3, AOC92	Projectile, 37mm, M54	JV, 2016	Projectile, 37mm, M54	Removed	MEC	0-0.5	FWDA_UXO_JV2016_V01.xls	715231.737	3924442.308
2489340.491	1610248.25	3	KOA, Parcel 3, AOC92	Projectile, 155mm, WP, M122	JV, 2016	Projectile, 155mm, WP, M122	Removed	MEC	0-0.5	FWDA_UXO_JV2016_V01.xls	716264.58	3922575.071
2486294.519	1616641.193	3	KOA, Parcel 3, SWMU15	Submunition, 4 lb. Frag Bomb, M83	JV, 2016	Submunition, 4 lb. Frag Bomb, M83	Removed	BIP	0-0.5	FWDA_UXO_JV2016_V01.xls	715274.008	3924493.263
2486264.205	1616639.841	3	KOA, Parcel 3, SWMU15	Mine, Bounding, M2A1	JV, 2016	Mine, Bounding, M2A1	Removed	MEC	0-0.5	FWDA_UXO_JV2016_V01.xls	715264.785	3924492.555
2486232.75	1616575.595	3	KOA, Parcel 3, SWMU15	Projectile, 155mm, WP, M122	JV, 2016	Projectile, 155mm, WP, M122	Removed	MEC	0-0.5	FWDA_UXO_JV2016_V01.xls	715255.828	3924472.672
2486242.469	1616571.989	3	KOA, Parcel 3, SWMU15	Projectile, 155mm, WP, M122	JV, 2016	Projectile, 155mm, WP, M122	Removed	MEC	0-0.5	FWDA_UXO_JV2016_V01.xls	715258.825	3924471.668
2486261.377	1616527.159	3	KOA, Parcel 3, SWMU15	Projectile, 37mm, M54	JV, 2016	Projectile, 37mm, M54	Removed	MEC	0-0.5	FWDA_UXO_JV2016_V01.xls	715265.024	3924458.193
2491828.24	1614898.458	3	KOA, Parcel 3	Fuze, Projectile, Variable Time, T73	JV, 2016	Fuze, Projectile, Variable Time, T73	Removed	MEC	0-0.5	FWDA_UXO_JV2016_V01.xls	716977.182	3924016.314
2491692.069	1614884.534	3	KOA, Parcel 3	Projectile, 40mm, MK2	JV, 2016	Projectile, 40mm, MK2	Removed	MEC	0-0.5	FWDA_UXO_JV2016_V01.xls	716935.826	3924010.741
2491610.566	1614970.791	3	KOA, Parcel 3	Projectile, 37mm, M54	JV, 2016	Projectile, 37mm, M54	Removed	MEC	0-0.5	FWDA_UXO_JV2016_V01.xls	716910.149	3924036.228
2491595.577	1614972.369	3	KOA, Parcel 3	Projectile, 37mm, M54	JV, 2016	Projectile, 37mm, M54	Removed	MEC	0-0.5	FWDA_UXO_JV2016_V01.xls	716905.566	3924036.562
2491520.423	1614874.79	3	KOA, Parcel 3	Projectile, 37mm, M54	JV, 2016	Projectile, 37mm, M54	Removed	MEC	0-0.5	FWDA_UXO_JV2016_V01.xls	716883.62	3924006.095
2491502.346	1614884.2	3	KOA, Parcel 3	Fuze, MK 149	JV, 2016	Fuze, MK 149	Removed	MEC	0-0.5	FWDA_UXO_JV2016_V01.xls	716878.02	3924008.786
2491484.904	1614911.447	3	KOA, Parcel 3	Submunition, BLU 3	JV, 2016	Submunition, BLU 3	Removed	MEC	0-0.5	FWDA_UXO_JV2016_V01.xls	716872.439	3924016.918
2491361.121	1614863.885	3	KOA, Parcel 3	Mine, Bounding, M2A1	JV, 2016	Mine, Bounding, M2A1	Removed	MEC	0-0.5	FWDA_UXO_JV2016_V01.xls	716835.186	3924001.216
2491309.896	1614876.634	3	KOA, Parcel 3	Submunition, 4 lb. Frag Bomb, M83	JV, 2016	Submunition, 4 lb. Frag Bomb, M83	Removed	MEC	0-0.5	FWDA_UXO_JV2016_V01.xls	716819.453	3924004.6
2491250.844	1614877.278	3	KOA, Parcel 3	Bomb, Frag 20 lb., AN/M41	JV, 2016	Bomb, Frag 20 lb., AN/M41	Removed	MEC	0-0.5	FWDA_UXO_JV2016_V01.xls	716801.453	3924004.219
2491249.397	1614873.559	3	KOA, Parcel 3	Projectile, 75mm, WP, M64	JV, 2016	Projectile, 75mm, WP, M64	Removed	MEC	0-0.5	FWDA_UXO_JV2016_V01.xls	716801.049	3924003.072
2491231.832	1614826.41	3	KOA, Parcel 3	Projectile, 37mm, M54	JV, 2016	Projectile, 37mm, M54	Removed	MEC	0-0.5	FWDA_UXO_JV2016_V01.xls	716796.157	3923988.534
2491145.852	1614920.712	3	KOA, Parcel 3	Submunition, 4 lb. Frag Bomb, M83	JV, 2016	Submunition, 4 lb. Frag Bomb, M83	Removed	MEC	0-0.5	FWDA_UXO_JV2016_V01.xls	716769.037	3924016.428
2491147.735	1614921.244	3	KOA, Parcel 3	Fuze, Nose, Bomb, AN-M120	JV, 2016	Fuze, Nose, Bomb, AN-M120	Removed	MEC	0-0.5	FWDA_UXO_JV2016_V01.xls	716769.606	3924016.609
2491130.776	1614852.979	3	KOA, Parcel 3	Fuze, MK 149	JV, 2016	Fuze, MK 149	Removed	MEC	0-0.5	FWDA_UXO_JV2016_V01.xls	716765.105	3923995.642
2491011.716	1614867.134	3	KOA, Parcel 3	Fuze, MK 149	JV, 2016	Fuze, MK 149	Removed	MEC	0-0.5	FWDA_UXO_JV2016_V01.xls	716728.689	3923998.792
2490775.44	1614911.902	3	KOA, Parcel 3	Submunition, 4 lb. Frag Bomb, M83	JV, 2016	Submunition, 4 lb. Frag Bomb, M83	Removed	MEC	0-0.5	FWDA_UXO_JV2016_V01.xls	716656.257	3924010.125
2490766.012	1614905.334	3	KOA, Parcel 3	Fuze, MK 149	JV, 2016	Fuze, MK 149	Removed	MEC	0-0.5	FWDA_UXO_JV2016_V01.xls	716653.448	3924008.031
2490646.28	1614849.721	3	KOA, Parcel 3	Fuze, MK 149	JV, 2016	Fuze, MK 149	Removed	MEC	0-0.5	FWDA_UXO_JV2016_V01.xls	716617.509	3923989.916
2490784.578	1614789.575	3	KOA, Parcel 3	Submunition, 4 lb. Frag Bomb, M83	JV, 2016	Submunition, 4 lb. Frag Bomb, M83	Removed	BIP	0-0.5	FWDA_UXO_JV2016_V01.xls	716660.237	3923972.94
2490883.361	1614807.805	3	KOA, Parcel 3	Fuze, MK 149	JV, 2016	Fuze, MK 149	Removed	MEC	0-0.5	FWDA_UXO_JV2016_V01.xls	716690.158	3923979.46
2491468.039	1614760.315	3	KOA, Parcel 3	Projectile, 57mm, M86	JV, 2016	Projectile, 57mm, M86	Removed	MEC	0-0.5	FWDA_UXO_JV2016_V01.xls	716868.777	3923970.702
2491677.12	1614815.155	3	KOA, Parcel 3	Fuze, Base Detonating, M66	JV, 2016	Fuze, Base Detonating, M66	Removed	MEC	0-0.5	FWDA_UXO_JV2016_V01.xls	716931.949	3923989.455
2491827.197	1614758.093	3	KOA, Parcel 3	Fuze, MK 149	JV, 2016	Fuze, MK 149	Removed	MEC	0-0.5	FWDA_UXO_JV2016_V01.xls	716978.237	3923973.534
2490662.324	1614646.637	3	KOA, Parcel 3	Submunition, 4 lb. Frag Bomb, M83	JV, 2016	Submunition, 4 lb. Frag Bomb, M83	Removed	BIP	0-0.5	FWDA_UXO_JV2016_V01.xls	716624.381	3923928.192
2490674.793	1614622.502	3	KOA, Parcel 3	Fuze, Nose, Bomb, AN-M120	JV, 2016	Fuze, Nose, Bomb, AN-M120	Removed	MEC	0-0.5	FWDA_UXO_JV2016_V01.xls	716628.416	3923920.96
2490794.099	1614683.251	3	KOA, Parcel 3	Projectile, 37mm, M54	JV, 2016	Projectile, 37mm, M54	Removed	MEC	0-0.5	FWDA_UXO_JV2016_V01.xls	716664.177	3923940.636
2490859.997	1614694.178	3	KOA, Parcel 3	Mine, Bounding, M2A1	JV, 2016	Mine, Bounding, M2A1	Removed	MEC	0-0.5	FWDA_UXO_JV2016_V01.xls	716684.15	3923944.609
2491019.177	1614686.531	3	KOA, Parcel 3	Mine, Bounding, M2A1	JV, 2016	Mine, Bounding, M2A1	Removed	MEC	0-0.5	FWDA_UXO_JV2016_V01.xls	716732.728	3923943.834
2491021.102	1614680.858	3	KOA, Parcel 3	Projectile, 40mm, MK2	JV, 2016	Projectile, 40mm, MK2	Removed	MEC	0-0.5	FWDA_UXO_JV2016_V01.xls	716733.368	3923942.125
2491108.391	1614678.815	3	KOA, Parcel 3	Fuze, MK 149	JV, 2016	Fuze, MK 149	Removed	MEC	0-0.5	FWDA_UXO_JV2016_V01.xls	716759.986	3923942.355
2491248.416	1614705.129	3	KOA, Parcel 3	Fuze, Base Detonating, M66	JV, 2016	Fuze, Base Detonating, M66	Removed	MEC	0-0.5	FWDA_UXO_JV2016_V01.xls	716802.397	3923951.741
2491272.523	1614685.833	3	KOA, Parcel 3	Mine, Bounding, M2A1	JV, 2016	Mine, Bounding, M2A1	Removed	MEC	0-0.5	FWDA_UXO_JV2016_V01.xls	716809.929	3923946.097
2491766.325	1614649.067	3	KOA, Parcel 3	Fuze, MK 149	JV, 2016	Fuze, MK 149	Removed	MEC	0-0.5	FWDA_UXO_JV2016_V01.xls	716960.754	3923939.719
2491744.093	1614658.963	3	KOA, Parcel 3	Mine, Bounding, M2A1	JV, 2016	Mine, Bounding, M2A1	Removed	MEC	0-0.5	FWDA_UXO_JV2016_V01.xls	716953.881	3923942.517
2491556.315	1614543.688	3	KOA, Parcel 3	Submunition, 4 lb. Frag Bomb, M83	JV, 2016	Submunition, 4 lb. Frag Bomb, M83	Removed	BIP	0-0.5	FWDA_UXO_JV2016_V01.xls	716897.79	3923905.557
2491004.836	1614546.618	3	KOA, Parcel 3	Projectile, 37mm, M54	JV, 2016	Projectile, 37mm, M54	Removed	MEC	0-0.5	FWDA_UXO_JV2016_V01.xls	716729.725	3923901.062
2491029.279	1614550.241	3	KOA, Parcel 3	Fuze, MK 149	JV, 2016	Fuze, MK 149	Removed	MEC	0-0.5	FWDA_UXO_JV2016_V01.xls	716737.137	3923902.405
2490639.157	1614556.509	3	KOA, Parcel 3	Projectile, 40mm, MK2	JV, 2016	Projectile, 40mm, MK2	Removed	MEC	0-0.5	FWDA_UXO_JV2016_V01.xls	716618.204	3923900.503
2490598.933	1614569.656	3	KOA, Parcel 3	Submunition, 4 lb. Frag Bomb, M83	JV, 2016	Submunition, 4 lb. Frag Bomb, M83	Removed	BIP	0-0.5	FWDA_UXO_JV2016_V01.xls	716605.817	3923904.116
2490631.04	1614457.485	3	KOA, Parcel 3	Fuze, MK 149	JV, 2016	Fuze, MK 149	Removed	MEC	0-0.5	FWDA_UXO_JV2016_V01.xls	716616.697	3923870.251
2490776.081	1614440.612	3	KOA, Parcel 3	Projectile, 37mm, M54	JV, 2016	Projectile, 37mm, M54	Removed	MEC	0-0.5	FWDA_UXO_JV2016_V01.xls	716661.057	3923866.526
2490850.74	1614476.926	3	KOA, Parcel 3	Fuze, MK 149	JV, 2016	Fuze, MK 149	Removed	MEC	0-0.5	FWDA_UXO_JV2016_V01.xls	716683.451	3923878.321
2491041.714	1614456.573	3	KOA, Parcel 3	Mortar, 60mm, M49	JV, 2016	Mortar, 60mm, M49	Removed	MEC	0-0.5	FWDA_UXO_JV2016_V01.xls	716741.84	3923873.985
2491118.081	1614463.324	3	KOA, Parcel 3	Mine, Bounding, M2A1	JV, 2016	Mine, Bounding, M2A1	Removed	MEC	0-0.5	FWDA_UXO_JV2016_V01.xls	716765.044	3923876.788
2491413.148	1614452.95	3	KOA, Parcel 3	Fuze, MK 149	JV, 2016	Fuze, MK 149	Removed	MEC	0-0.5	FWDA_UXO_JV2016_V01.xls	716855.055	3923876.51
2491418.004	1614456.2	3	KOA, Parcel 3	Fuze, MK 149	JV, 2016	Fuze, MK 149	Removed	MEC	0-0.5	FWDA_UXO_JV2016_V01.xls	716856.501	3923877.548
2491476.55	1614477.39	3	KOA, Parcel 3	Projectile, 40mm, MK2	JV, 2016	Projectile, 40mm, MK2	Removed	MEC	0-0.5	FWDA_UXO_JV2016_V01.xls	716874.134	3923884.577

Table B-3 UXO Data KOA

easting	northing	parcel	area	oemodint	dat_source	narrative	fin_disp	init_disp	depth_inch	oe_file_name	easting2	northing2
2491648.153	1614506.446	3	KOA, Parcel 3	Projectile, 40mm, MK2	JV, 2016	Projectile, 40mm, MK2	Removed	MEC	0-0.5	FWDA_UXO_JV2016_V01.xls	716926.138	3923895.107
2490623.093	1614409.593	3	KOA, Parcel 3	Mine, Bounding, M2A1	JV, 2016	Mine, Bounding, M2A1	Removed	MEC	0-0.5	FWDA_UXO_JV2016_V01.xls	716614.743	3923855.58
2490632.212	1614398.729	3	KOA, Parcel 3	Projectile, 40mm, MK2	JV, 2016	Projectile, 40mm, MK2	Removed	MEC	0-0.5	FWDA_UXO_JV2016_V01.xls	716617.628	3923852.359
2490634.635	1614394.1	3	KOA, Parcel 3	Projectile, 40mm, MK2	JV, 2016	Projectile, 40mm, MK2	Removed	MEC	0-0.5	FWDA_UXO_JV2016_V01.xls	716618.414	3923850.972
2490664.626	1614419.821	3	KOA, Parcel 3	Projectile, 40mm, MK2	JV, 2016	Projectile, 40mm, MK2	Removed	MEC	0-0.5	FWDA_UXO_JV2016_V01.xls	716627.3	3923859.102
2490751.032	1614360.179	3	KOA, Parcel 3	Fuze, MK 149	JV, 2016	Fuze, MK 149	Removed	MEC	0-0.5	FWDA_UXO_JV2016_V01.xls	716654.21	3923841.773
2490816.648	1614346.484	3	KOA, Parcel 3	Projectile, 40mm, MK2	JV, 2016	Projectile, 40mm, MK2	Removed	MEC	0-0.5	FWDA_UXO_JV2016_V01.xls	716674.338	3923838.242
2490814.768	1614344.232	3	KOA, Parcel 3	Fuze, MK 149	JV, 2016	Fuze, MK 149	Removed	MEC	0-0.5	FWDA_UXO_JV2016_V01.xls	716673.787	3923837.537
2491044.75	1614413.742	3	KOA, Parcel 3	Submunition, BLU 3	JV, 2016	Submunition, BLU 3	Removed	BIP	0-0.5	FWDA_UXO_JV2016_V01.xls	716743.184	3923860.964
2491151.728	1614344.025	3	KOA, Parcel 3	Bomb, Frag 20 lb., AN/M41	JV, 2016	Bomb, Frag 20 lb., AN/M41	Removed	MEC	0-0.5	FWDA_UXO_JV2016_V01.xls	716776.463	3923840.766
2491159.65	1614340.327	3	KOA, Parcel 3	Fuze, MK 149	JV, 2016	Fuze, MK 149	Removed	MEC	0-0.5	FWDA_UXO_JV2016_V01.xls	716778.912	3923839.717
2491492.893	1614334.196	3	KOA, Parcel 3	Submunition, BLU 3	JV, 2016	Submunition, BLU 3	Removed	BIP	0-0.5	FWDA_UXO_JV2016_V01.xls	716880.512	3923841.104
2491714.044	1614426.224	3	KOA, Parcel 3	Fuze, MK 149	JV, 2016	Fuze, MK 149	Removed	MEC	0-0.5	FWDA_UXO_JV2016_V01.xls	716946.999	3923871.306
2491711.57	1614417.699	3	KOA, Parcel 3	Projectile, 40mm, MK2	JV, 2016	Projectile, 40mm, MK2	Removed	MEC	0-0.5	FWDA_UXO_JV2016_V01.xls	716946.329	3923868.685
2491749.512	1614426.749	3	KOA, Parcel 3	Fuze, Base Detonating, M66	JV, 2016	Fuze, Base Detonating, M66	Removed	MEC	0-0.5	FWDA_UXO_JV2016_V01.xls	716957.801	3923871.813
2491857.629	1614393.287	3	KOA, Parcel 3	Bomb, Frag 20 lb., AN/M41	JV, 2016	Bomb, Frag 20 lb., AN/M41	Removed	MEC	0-0.5	FWDA_UXO_JV2016_V01.xls	716991.073	3923862.673
2491364.168	1614251.991	3	KOA, Parcel 3	Mine, Bounding, M2A1	JV, 2016	Mine, Bounding, M2A1	Removed	MEC	0-0.5	FWDA_UXO_JV2016_V01.xls	716842.094	3923814.798
2491212.315	1614300.921	3	KOA, Parcel 3	Submunition, 4 lb. Frag Bomb, M83	JV, 2016	Submunition, 4 lb. Frag Bomb, M83	Removed	BIP	0-0.5	FWDA_UXO_JV2016_V01.xls	716795.346	3923828.224
2491097.652	1614275.043	3	KOA, Parcel 3	Projectile, 37mm, M54	JV, 2016	Projectile, 37mm, M54	Removed	MEC	0-0.5	FWDA_UXO_JV2016_V01.xls	716760.658	3923819.218
2491092.963	1614268.896	3	KOA, Parcel 3	Projectile, 37mm, M54	JV, 2016	Projectile, 37mm, M54	Removed	MEC	0-0.5	FWDA_UXO_JV2016_V01.xls	716759.289	3923817.3
2490995.5	1614242.819	3	KOA, Parcel 3	Sub-munition, BLU 4	JV, 2016	Sub-munition, BLU 4	Removed	BIP	0-0.5	FWDA_UXO_JV2016_V01.xls	716729.848	3923808.402
2490798.539	1614249.83	3	KOA, Parcel 3	Projectile, 37mm, M54	JV, 2016	Projectile, 37mm, M54	Removed	MEC	0-0.5	FWDA_UXO_JV2016_V01.xls	716669.764	3923808.614
2490752.568	1614261.192	3	KOA, Parcel 3	Fuze, MK 149	JV, 2016	Fuze, MK 149	Removed	MEC	0-0.5	FWDA_UXO_JV2016_V01.xls	716655.646	3923811.627
2490777.886	1614235.49	3	KOA, Parcel 3	Submunition, 4 lb. Frag Bomb, M83	JV, 2016	Submunition, 4 lb. Frag Bomb, M83	Removed	BIP	0-0.5	FWDA_UXO_JV2016_V01.xls	716663.612	3923804.042
2490680.016	1614294.903	3	KOA, Parcel 3	Fuze, Projectile, Variable Time, T73	JV, 2016	Fuze, Projectile, Variable Time, T73	Removed	MEC	0-0.5	FWDA_UXO_JV2016_V01.xls	716633.21	3923821.19
2490681.378	1614296.562	3	KOA, Parcel 3	Projectile, 37mm, M54	JV, 2016	Projectile, 37mm, M54	Removed	MEC	0-0.5	FWDA_UXO_JV2016_V01.xls	716633.609	3923821.708
2490615.521	1614158.022	3	KOA, Parcel 3	Fuze, Projectile, M503A1	JV, 2016	Fuze, Projectile, M503A1	Removed	MEC	0-0.5	FWDA_UXO_JV2016_V01.xls	716614.894	3923778.851
2490602.013	1614164.945	3	KOA, Parcel 3	Sub-munition, BLU 4	JV, 2016	Sub-munition, BLU 4	Removed	BIP	0-0.5	FWDA_UXO_JV2016_V01.xls	716610.71	3923780.829
2490722.956	1614117.539	3	KOA, Parcel 3	Submunition, BLU 3	JV, 2016	Submunition, BLU 3	Removed	BIP	0-0.5	FWDA_UXO_JV2016_V01.xls	716648.027	3923767.566
2490772.961	1614167.74	3	KOA, Parcel 3	Fuze, MK 149	JV, 2016	Fuze, MK 149	Removed	MEC	0-0.5	FWDA_UXO_JV2016_V01.xls	716662.772	3923783.351
2490774.251	1614199.483	3	KOA, Parcel 3	Fuze, MK 149	JV, 2016	Fuze, MK 149	Removed	MEC	0-0.5	FWDA_UXO_JV2016_V01.xls	716662.855	3923793.035
2490866.581	1614118.672	3	KOA, Parcel 3	Submunition, BLU 3	JV, 2016	Submunition, BLU 3	Removed	BIP	0-0.5	FWDA_UXO_JV2016_V01.xls	716691.778	3923769.314
2490921.06	1614135.191	3	KOA, Parcel 3	Projectile, 40mm, MK2	JV, 2016	Projectile, 40mm, MK2	Removed	MEC	0-0.5	FWDA_UXO_JV2016_V01.xls	716708.217	3923774.88
2491040.119	1614170.109	3	KOA, Parcel 3	Projectile, 40mm, MK2	JV, 2016	Projectile, 40mm, MK2	Removed	MEC	0-0.5	FWDA_UXO_JV2016_V01.xls	716744.154	3923786.682
2491072.606	1614189.57	3	KOA, Parcel 3	Fuze, MK 149	JV, 2016	Fuze, MK 149	Removed	MEC	0-0.5	FWDA_UXO_JV2016_V01.xls	716753.864	3923792.93
2491754.724	1614216.961	3	KOA, Parcel 3	Projectile, 37mm, M54	JV, 2016	Projectile, 37mm, M54	Removed	MEC	0-0.5	FWDA_UXO_JV2016_V01.xls	716961.439	3923807.94
2488462.567	1614480.693	3	KOA, Parcel 3	Projectile, 40mm, MK2	JV, 2016	Projectile, 40mm, MK2	Removed	MEC	0-0.5	FWDA_UXO_JV2016_V01.xls	715955.729	3923856.136
2488361.747	1614465.975	3	KOA, Parcel 3	Fuze, XM766	JV, 2016	Fuze, XM766	Removed	MEC	0-0.5	FWDA_UXO_JV2016_V01.xls	715925.152	3923850.667
2488435.921	1614471.546	3	KOA, Parcel 3	Fuze, M52	JV, 2016	Fuze, M52	Removed	MEC	0-0.5	FWDA_UXO_JV2016_V01.xls	715947.698	3923853.089
2488440.318	1614491.765	3	KOA, Parcel 3	Fuze, MK 149	JV, 2016	Fuze, MK 149	Removed	MEC	0-0.5	FWDA_UXO_JV2016_V01.xls	715948.841	3923859.292
2488313.286	1614497.399	3	KOA, Parcel 3	Fuze, Nose, Bomb, AN-M120	JV, 2016	Fuze, Nose, Bomb, AN-M120	Removed	MEC	0-0.5	FWDA_UXO_JV2016_V01.xls	715910.079	3923859.768
2488438.778	1614564.508	3	KOA, Parcel 3	Bomb, Frag 20 lb., AN/M41	JV, 2016	Bomb, Frag 20 lb., AN/M41	Removed	MEC	0-0.5	FWDA_UXO_JV2016_V01.xls	715947.661	3923881.442
2488373.589	1614563.96	3	KOA, Parcel 3	Fuze, Base Detonating, M404A1	JV, 2016	Fuze, Base Detonating, M404A1	Removed	MEC	0-0.5	FWDA_UXO_JV2016_V01.xls	715927.803	3923880.639
2488286.483	1614526.985	3	KOA, Parcel 3	Fuze, Nose, Bomb, AN-M158	JV, 2016	Fuze, Nose, Bomb, AN-M158	Removed	MEC	0-0.5	FWDA_UXO_JV2016_V01.xls	715901.621	3923868.521
2488289.382	1614533.355	3	KOA, Parcel 3	Fuze, Nose, Bomb, AN-M120	JV, 2016	Fuze, Nose, Bomb, AN-M120	Removed	MEC	0-0.5	FWDA_UXO_JV2016_V01.xls	715902.443	3923870.49
2488286.049	1614536.378	3	KOA, Parcel 3	Fuze, Nose, Bomb, AN-M120	JV, 2016	Fuze, Nose, Bomb, AN-M120	Removed	MEC	0-0.5	FWDA_UXO_JV2016_V01.xls	715901.398	3923871.379
2488208.323	1614543.244	3	KOA, Parcel 3	Fuze, Nose, Bomb, AN-M120	JV, 2016	Fuze, Nose, Bomb, AN-M120	Removed	MEC	0-0.5	FWDA_UXO_JV2016_V01.xls	715877.647	3923872.712
2488172.161	1614674.514	3	KOA, Parcel 3	Fuze, Nose, Bomb, AN-M120	JV, 2016	Fuze, Nose, Bomb, AN-M120	Removed	MEC	0-0.5	FWDA_UXO_JV2016_V01.xls	715865.346	3923912.357
2488203.287	1614635.914	3	KOA, Parcel 3	Fuze, Nose, Bomb, AN-M120	JV, 2016	Fuze, Nose, Bomb, AN-M120	Removed	MEC	0-0.5	FWDA_UXO_JV2016_V01.xls	715875.209	3923900.899
2488196.662	1614661.474	3	KOA, Parcel 3	Fuze, Nose, Bomb, AN-M120	JV, 2016	Fuze, Nose, Bomb, AN-M120	Removed	MEC	0-0.5	FWDA_UXO_JV2016_V01.xls	715872.939	3923908.623
2488236.292	1614701.711	3	KOA, Parcel 3	Projectile, 40mm, MK2	JV, 2016	Projectile, 40mm, MK2	Removed	MEC	0-0.5	FWDA_UXO_JV2016_V01.xls	715884.621	3923921.27
2488239.226	1614699.002	3	KOA, Parcel 3	Projectile, 40mm, MK2	JV, 2016	Projectile, 40mm, MK2	Removed	MEC	0-0.5	FWDA_UXO_JV2016_V01.xls	715885.543	3923920.474
2488280.093	1614691.903	3	KOA, Parcel 3	Projectile, 40mm, MK2	JV, 2016	Projectile, 40mm, MK2	Removed	MEC	0-0.5	FWDA_UXO_JV2016_V01.xls	715898.063	3923918.71
2488305.759	1614693.38	3	KOA, Parcel 3	Fuze, Nose, Bomb, AN-M120	JV, 2016	Fuze, Nose, Bomb, AN-M120	Removed	MEC	0-0.5	FWDA_UXO_JV2016_V01.xls	715905.87	3923919.411
2488206.844	1614692.57	3	KOA, Parcel 3	Fuze, Nose, Bomb, AN-M120	JV, 2016	Fuze, Nose, Bomb, AN-M120	Removed	MEC	0-0.5	FWDA_UXO_JV2016_V01.xls	715875.737	3923918.197

Table B-3 UXO Data KOA

easting	northing	parcel	area	oemodint	dat_source	narrative	fin_disp	init_disp	depth_inch	oe_file_name	easting2	northing2
2488206.844	1614692.57	3	KOA, Parcel 3	Sub-munition, BLU 4	JV, 2016	Sub-munition, BLU 4	Removed	BIP	0-0.5	FWDA_UXO_JV2016_V01.xls	715875.737	3923918.197
2488519.609	1614816.971	3	KOA, Parcel 3	Fuze, Base Detonating, M60	JV, 2016	Fuze, Base Detonating, M60	Removed	MEC	0-0.5	FWDA_UXO_JV2016_V01.xls	715969.824	3923959.159
2488439.195	1614769.57	3	KOA, Parcel 3	Projectile, 40mm, MK2	JV, 2016	Projectile, 40mm, MK2	Removed	MEC	0-0.5	FWDA_UXO_JV2016_V01.xls	715945.786	3923943.93
2488360.482	1614747.986	3	KOA, Parcel 3	Projectile, 40mm, MK2	JV, 2016	Projectile, 40mm, MK2	Removed	MEC	0-0.5	FWDA_UXO_JV2016_V01.xls	715922.01	3923936.584
2488363.394	1614746.241	3	KOA, Parcel 3	Fuze, Nose, Bomb, AN-M120	JV, 2016	Fuze, Nose, Bomb, AN-M120	Removed	MEC	0-0.5	FWDA_UXO_JV2016_V01.xls	715922.914	3923936.081
2488366.292	1614749.028	3	KOA, Parcel 3	Fuze, Nose, Bomb, AN-M120	JV, 2016	Fuze, Nose, Bomb, AN-M120	Removed	MEC	0-0.5	FWDA_UXO_JV2016_V01.xls	715923.77	3923936.958
2488341.167	1614742.895	3	KOA, Parcel 3	Fuze, Nose, Bomb, AN-M120	JV, 2016	Fuze, Nose, Bomb, AN-M120	Removed	MEC	0-0.5	FWDA_UXO_JV2016_V01.xls	715916.176	3923934.844
2488325.792	1614747.467	3	KOA, Parcel 3	Fuze, Nose, Bomb, AN-M120	JV, 2016	Fuze, Nose, Bomb, AN-M120	Removed	MEC	0-0.5	FWDA_UXO_JV2016_V01.xls	715911.445	3923936.087
2488326.153	1614748.016	3	KOA, Parcel 3	Fuze, PD, MK27	JV, 2016	Fuze, PD, MK27	Removed	MEC	0-0.5	FWDA_UXO_JV2016_V01.xls	715911.549	3923936.258
2488323.589	1614747.631	3	KOA, Parcel 3	Projectile, 40mm, MK2	JV, 2016	Projectile, 40mm, MK2	Removed	MEC	0-0.5	FWDA_UXO_JV2016_V01.xls	715910.773	3923936.115
2488326.507	1614747.3	3	KOA, Parcel 3	Mortar, 81mm, HE, M43A1	JV, 2016	Mortar, 81mm, HE, M43A1	Removed	MEC	0-0.5	FWDA_UXO_JV2016_V01.xls	715911.666	3923936.043
2488324.572	1614745.868	3	KOA, Parcel 3	Rocket, 2.36", HEAT, M6A1	JV, 2016	Rocket, 2.36", HEAT, M6A1	Removed	MEC	0-0.5	FWDA_UXO_JV2016_V01.xls	715911.089	3923935.588
2488327.543	1614749.423	3	KOA, Parcel 3	Mine, BLU 45/B	JV, 2016	Mine, BLU 45/B	Removed	BIP	0-0.5	FWDA_UXO_JV2016_V01.xls	715911.959	3923936.7
2489092.331	1616743.887	3	KOA, Parcel 3	Submunition, 4 lb. Frag Bomb, M83	JV, 2016	Submunition, 4 lb. Frag Bomb, M83	Removed	BIP	0-0.5	FWDA_UXO_JV2016_V01.xls	716125.506	3924551.893
2489066.97	1616770.069	3	KOA, Parcel 3	Submunition, 4 lb. Frag Bomb, M83	JV, 2016	Submunition, 4 lb. Frag Bomb, M83	Removed	BIP	0-0.5	FWDA_UXO_JV2016_V01.xls	716117.523	3924559.623
2489068.386	1616739.068	3	KOA, Parcel 3	Fuze, Rocket, MK 149/145	JV, 2016	Fuze, Rocket, MK 149/145	Removed	MEC	0-0.5	FWDA_UXO_JV2016_V01.xls	716118.258	3924550.191
2489063.811	1616726.188	3	KOA, Parcel 3	Fuze, Projectile, Variable Time, T73	JV, 2016	Fuze, Projectile, Variable Time, T73	Removed	BIP	0-0.5	FWDA_UXO_JV2016_V01.xls	716116.989	3924546.221
2489052.287	1616749.104	3	KOA, Parcel 3	Fuze, M56	JV, 2016	Fuze, M56	Removed	MEC	0-0.5	FWDA_UXO_JV2016_V01.xls	716113.254	3924553.091
2489071.915	1616709.269	3	KOA, Parcel 3	Fuze, Projectile, Variable Time, T73	JV, 2016	Fuze, Projectile, Variable Time, T73	Removed	BIP	0-0.5	FWDA_UXO_JV2016_V01.xls	716119.625	3924541.145
2489075.208	1616704.867	3	KOA, Parcel 3	Fuze, MK 149	JV, 2016	Fuze, MK 149	Removed	MEC	0-0.5	FWDA_UXO_JV2016_V01.xls	716120.671	3924539.836
2489076.586	1616704.315	3	KOA, Parcel 3	Fuze, MK 149	JV, 2016	Fuze, MK 149	Removed	MEC	0-0.5	FWDA_UXO_JV2016_V01.xls	716121.096	3924539.681
2489071.652	1616701.052	3	KOA, Parcel 3	Submunition, 4 lb. Frag Bomb, M83	JV, 2016	Submunition, 4 lb. Frag Bomb, M83	Removed	MEC	0-0.5	FWDA_UXO_JV2016_V01.xls	716119.623	3924538.639
2489083.802	1616744.871	3	KOA, Parcel 3	Submunition, 4 lb. Frag Bomb, M83	JV, 2016	Submunition, 4 lb. Frag Bomb, M83	Removed	BIP	0-0.5	FWDA_UXO_JV2016_V01.xls	716122.897	3924552.109
2489085.559	1616741.679	3	KOA, Parcel 3	Fuze, PD, M51 series/M48	JV, 2016	Fuze, PD, M51 series/M48	Removed	MEC	0-0.5	FWDA_UXO_JV2016_V01.xls	716123.464	3924551.154
2489084.329	1616739.228	3	KOA, Parcel 3	Fuze, M72	JV, 2016	Fuze, M72	Removed	MEC	0-0.5	FWDA_UXO_JV2016_V01.xls	716123.114	3924550.395
2489085.907	1616739.431	3	KOA, Parcel 3	Fuze, M56	JV, 2016	Fuze, M56	Removed	MEC	0-0.5	FWDA_UXO_JV2016_V01.xls	716123.593	3924550.472
2489152.626	1616764.681	3	KOA, Parcel 3	Fuze, Rocket, MK 149/145	JV, 2016	Fuze, Rocket, MK 149/145	Removed	MEC	0-0.5	FWDA_UXO_JV2016_V01.xls	716143.676	3924558.818
2489154.043	1616770.493	3	KOA, Parcel 3	Projectile, 40mm, MK2	JV, 2016	Projectile, 40mm, MK2	Removed	MEC	0-0.5	FWDA_UXO_JV2016_V01.xls	716144.049	3924560.603
2489156.881	1616767.362	3	KOA, Parcel 3	Projectile, 40mm, MK2	JV, 2016	Projectile, 40mm, MK2	Removed	MEC	0-0.5	FWDA_UXO_JV2016_V01.xls	716144.945	3924559.677
2489154.986	1616769.088	3	KOA, Parcel 3	Fuze, PD, M503A1	JV, 2016	Fuze, PD, M503A1	Removed	MEC	0-0.5	FWDA_UXO_JV2016_V01.xls	716144.352	3924560.184
2489150.093	1616754.814	3	KOA, Parcel 3	Fuze, Nose, Bomb, AN-M120	JV, 2016	Fuze, Nose, Bomb, AN-M120	Removed	MEC	0-0.5	FWDA_UXO_JV2016_V01.xls	716142.999	3924555.787
2489150.562	1616751.016	3	KOA, Parcel 3	Fuze, M56	JV, 2016	Fuze, M56	Removed	MEC	0-0.5	FWDA_UXO_JV2016_V01.xls	716143.179	3924554.634
2489170.728	1616739.386	3	KOA, Parcel 3	Fuze, Projectile, Variable Time, T73	JV, 2016	Fuze, Projectile, Variable Time, T73	Removed	MEC	0-0.5	FWDA_UXO_JV2016_V01.xls	716149.439	3924551.287
2489183.698	1616723.752	3	KOA, Parcel 3	Projectile, 37mm, M54	JV, 2016	Projectile, 37mm, M54	Removed	MEC	0-0.5	FWDA_UXO_JV2016_V01.xls	716153.543	3924546.65
2489185.378	1616724.015	3	KOA, Parcel 3	Fuze, PD, M503A1	JV, 2016	Fuze, PD, M503A1	Removed	MEC	0-0.5	FWDA_UXO_JV2016_V01.xls	716154.053	3924546.747
2489138.375	1616623.043	3	KOA, Parcel 3	Fuze, Projectile, Variable Time, T73	JV, 2016	Fuze, Projectile, Variable Time, T73	Removed	MEC	0-0.5	FWDA_UXO_JV2016_V01.xls	716140.718	3924515.521
2489141.577	1616617.837	3	KOA, Parcel 3	Projectile, 37mm, M54	JV, 2016	Projectile, 37mm, M54	Removed	MEC	0-0.5	FWDA_UXO_JV2016_V01.xls	716141.744	3924513.966
2489139.797	1616619.309	3	KOA, Parcel 3	Fuze, Projectile, Variable Time, T73	JV, 2016	Fuze, Projectile, Variable Time, T73	Removed	MEC	0-0.5	FWDA_UXO_JV2016_V01.xls	716141.187	3924514.397
2489132.835	1616615.238	3	KOA, Parcel 3	Fuze, MK 149	JV, 2016	Fuze, MK 149	Removed	MEC	0-0.5	FWDA_UXO_JV2016_V01.xls	716139.106	3924513.089
2489133.023	1616610.855	3	KOA, Parcel 3	Mine, Bounding, M2A1	JV, 2016	Mine, Bounding, M2A1	Removed	MEC	0-0.5	FWDA_UXO_JV2016_V01.xls	716139.204	3924511.755
2489131.108	1616570.077	3	KOA, Parcel 3	Projectile, 40mm, MK2	JV, 2016	Projectile, 40mm, MK2	Removed	MEC	0-0.5	FWDA_UXO_JV2016_V01.xls	716139.021	3924499.311
2489135.594	1616609.963	3	KOA, Parcel 3	Projectile, 40mm, MK2	JV, 2016	Projectile, 40mm, MK2	Removed	MEC	0-0.5	FWDA_UXO_JV2016_V01.xls	716139.996	3924511.508
2489132.816	1616589.982	3	KOA, Parcel 3	Fuze, Projectile, Variable Time, T73	JV, 2016	Fuze, Projectile, Variable Time, T73	Removed	BIP	0-0.5	FWDA_UXO_JV2016_V01.xls	716139.347	3924505.393
2489131.713	1616595.121	3	KOA, Parcel 3	Fuze, MK 149	JV, 2016	Fuze, MK 149	Removed	MEC	0-0.5	FWDA_UXO_JV2016_V01.xls	716138.959	3924506.948
2489154.948	1616560.198	3	KOA, Parcel 3	Primer, Detonator, M14	JV, 2016	Primer, Detonator, M14	Removed	MEC	0-0.5	FWDA_UXO_JV2016_V01.xls	716146.381	3924496.534
2489153.928	1616566.532	3	KOA, Parcel 3	Fuze, PD, MK27	JV, 2016	Fuze, PD, MK27	Removed	MEC	0-0.5	FWDA_UXO_JV2016_V01.xls	716146.009	3924498.454
2489158.99	1616559.725	3	KOA, Parcel 3	Fuze, MK 149	JV, 2016	Fuze, MK 149	Removed	MEC	0-0.5	FWDA_UXO_JV2016_V01.xls	716147.617	3924496.429
2489182.805	1616542.432	3	KOA, Parcel 3	Projectile, 40mm, MK2	JV, 2016	Projectile, 40mm, MK2	Removed	MEC	0-0.5	FWDA_UXO_JV2016_V01.xls	716155.044	3924491.393
2489097.743	1616512.465	3	KOA, Parcel 3	Projectile, 40mm, MK2	JV, 2016	Projectile, 40mm, MK2	Removed	MEC	0-0.5	FWDA_UXO_JV2016_V01.xls	716129.416	3924481.431
2489117.557	1616501.352	3	KOA, Parcel 3	Fuze, Nose, Bomb, AN-M110	JV, 2016	Fuze, Nose, Bomb, AN-M110	Removed	MEC	0-0.5	FWDA_UXO_JV2016_V01.xls	716135.563	3924478.238
2489118.232	1616508.028	3	KOA, Parcel 3	Fuze, Nose, Bomb, AN-M120	JV, 2016	Fuze, Nose, Bomb, AN-M120	Removed	MEC	0-0.5	FWDA_UXO_JV2016_V01.xls	716135.702	3924480.279
2489127.382	1616499.919	3	KOA, Parcel 3	Fuze, MK 149	JV, 2016	Fuze, MK 149	Removed	MEC	0-0.5	FWDA_UXO_JV2016_V01.xls	716138.57	3924477.897
2489135.956	1616483.065	3	KOA, Parcel 3	Booster, M102	JV, 2016	Booster, M102	Removed	MEC	0-0.5	FWDA_UXO_JV2016_V01.xls	716141.349	3924472.846
2489140.275	1616477.848	3	KOA, Parcel 3	Fuze, M56	JV, 2016	Fuze, M56	Removed	MEC	0-0.5	FWDA_UXO_JV2016_V01.xls	716142.716	3924471.298
2488836.633	1616619.234	3	KOA, Parcel 3	Fuze, MK 149	JV, 2016	Fuze, MK 149	Removed	MEC	0-0.5	FWDA_UXO_JV2016_V01.xls	716048.811	3924511.412

Table B-3 UXO Data KOA

easting	northing	parcel	area	oemodint	dat_source	narrative	fin_disp	init_disp	depth_inch	oe_file_name	easting2	northing2
2489130.563	1616449.097	3	KOA, Parcel 3	Projectile, 40mm, MK2	JV, 2016	Projectile, 40mm, MK2	Removed	MEC	0-0.5	FWDA_UXO_JV2016_V01.xls	716140.035	3924462.443
2489147.198	1616433.93	3	KOA, Parcel 3	Submunition, 4 lb. Frag Bomb, M83	JV, 2016	Submunition, 4 lb. Frag Bomb, M83	Removed	BIP	0-0.5	FWDA_UXO_JV2016_V01.xls	716145.254	3924457.984
2489170.103	1616376.951	3	KOA, Parcel 3	Projectile, 40mm, MK2	JV, 2016	Projectile, 40mm, MK2	Removed	MEC	0-0.5	FWDA_UXO_JV2016_V01.xls	716152.788	3924440.846
2489149.365	1616369.799	3	KOA, Parcel 3	Projectile, 40mm, MK2	JV, 2016	Projectile, 40mm, MK2	Removed	MEC	0-0.5	FWDA_UXO_JV2016_V01.xls	716146.541	3924438.464
2489173.909	1616339.884	3	KOA, Parcel 3	Fuze, Rocket, MK 149/145	JV, 2016	Fuze, Rocket, MK 149/145	Removed	MEC	0-0.5	FWDA_UXO_JV2016_V01.xls	716154.311	3924429.589
2489197.059	1616331.456	3	KOA, Parcel 3	Submunition, 4 lb. Frag Bomb, M83	JV, 2016	Submunition, 4 lb. Frag Bomb, M83	Removed	BIP	0-0.5	FWDA_UXO_JV2016_V01.xls	716161.447	3924427.247
2489160.483	1616317.773	3	KOA, Parcel 3	Fuze, PD, M503A1	JV, 2016	Fuze, PD, M503A1	Removed	MEC	0-0.5	FWDA_UXO_JV2016_V01.xls	716150.435	3924422.72
2489195.18	1616323.544	3	KOA, Parcel 3	Projectile, 37mm, M63	JV, 2016	Projectile, 37mm, M63	Removed	BIP	0-0.5	FWDA_UXO_JV2016_V01.xls	716160.952	3924424.818
2489204.061	1616324.648	3	KOA, Parcel 3	Fuze, Projectile, Variable Time, T73	JV, 2016	Fuze, Projectile, Variable Time, T73	Removed	MEC	0-0.5	FWDA_UXO_JV2016_V01.xls	716163.647	3924425.241
2489145.936	1616313.147	3	KOA, Parcel 3	Projectile, 57mm, M86	JV, 2016	Projectile, 57mm, M86	Removed	MEC	0-0.5	FWDA_UXO_JV2016_V01.xls	716146.05	3924421.169
2489140.534	1616301.095	3	KOA, Parcel 3	Booster, M102	JV, 2016	Booster, M102	Removed	MEC	0-0.5	FWDA_UXO_JV2016_V01.xls	716144.519	3924417.443
2489151.097	1616305.85	3	KOA, Parcel 3	Projectile, 40mm, MK2	JV, 2016	Projectile, 40mm, MK2	Removed	MEC	0-0.5	FWDA_UXO_JV2016_V01.xls	716147.693	3924418.996
2489122.361	1616292.739	3	KOA, Parcel 3	Projectile, 40mm, MK2	JV, 2016	Projectile, 40mm, MK2	Removed	MEC	0-0.5	FWDA_UXO_JV2016_V01.xls	716139.064	3924414.72
2489117.634	1616290.552	3	KOA, Parcel 3	Projectile, 40mm, MK2	JV, 2016	Projectile, 40mm, MK2	Removed	MEC	0-0.5	FWDA_UXO_JV2016_V01.xls	716137.644	3924414.007
2489119.895	1616285.369	3	KOA, Parcel 3	Projectile, 40mm, MK2	JV, 2016	Projectile, 40mm, MK2	Removed	MEC	0-0.5	FWDA_UXO_JV2016_V01.xls	716138.387	3924412.45
2489123.652	1616291.446	3	KOA, Parcel 3	Fuze, Nose, Bomb, AN-M120	JV, 2016	Fuze, Nose, Bomb, AN-M120	Removed	BIP	0-0.5	FWDA_UXO_JV2016_V01.xls	716139.47	3924414.338
2489135.982	1616245.864	3	KOA, Parcel 3	Submunition, 4 lb. Frag Bomb, M83	JV, 2016	Submunition, 4 lb. Frag Bomb, M83	Removed	BIP	0-0.5	FWDA_UXO_JV2016_V01.xls	716143.672	3924400.57
2489145.287	1616237.423	3	KOA, Parcel 3	Projectile, 40mm, MK2	JV, 2016	Projectile, 40mm, MK2	Removed	MEC	0-0.5	FWDA_UXO_JV2016_V01.xls	716146.592	3924398.089
2489145.416	1616238.532	3	KOA, Parcel 3	Projectile, 40mm, MK2	JV, 2016	Projectile, 40mm, MK2	Removed	MEC	0-0.5	FWDA_UXO_JV2016_V01.xls	716146.62	3924398.428
2489289.614	1616786.569	3	KOA, Parcel 3	Fuze, Rocket, MK 149/145	JV, 2016	Fuze, Rocket, MK 149/145	Removed	MEC	0-0.5	FWDA_UXO_JV2016_V01.xls	716185.201	3924566.826
2489228.384	1616766.456	3	KOA, Parcel 3	Fuze, Projectile, Variable Time, T73	JV, 2016	Fuze, Projectile, Variable Time, T73	Removed	MEC	0-0.5	FWDA_UXO_JV2016_V01.xls	716166.74	3924560.099
2489228.423	1616766.608	3	KOA, Parcel 3	Fuze, M56	JV, 2016	Fuze, M56	Removed	MEC	0-0.5	FWDA_UXO_JV2016_V01.xls	716166.751	3924560.146
2489289.709	1616786.572	3	KOA, Parcel 3	Projectile, 37mm, M54	JV, 2016	Projectile, 37mm, M54	Removed	MEC	0-0.5	FWDA_UXO_JV2016_V01.xls	716185.231	3924566.828
2489289.648	1616786.474	3	KOA, Parcel 3	Bomb, Frag 20 lb., AN/M41	JV, 2016	Bomb, Frag 20 lb., AN/M41	Removed	MEC	0-0.5	FWDA_UXO_JV2016_V01.xls	716185.214	3924566.797
2489289.76	1616786.466	3	KOA, Parcel 3	Fuze, MK 149	JV, 2016	Fuze, MK 149	Removed	MEC	0-0.5	FWDA_UXO_JV2016_V01.xls	716185.247	3924566.796
2489240.377	1616561.675	3	KOA, Parcel 3	Fuze, MK 149	JV, 2016	Fuze, MK 149	Removed	MEC	0-0.5	FWDA_UXO_JV2016_V01.xls	716172.398	3924497.819
2489237.832	1616559.323	3	KOA, Parcel 3	Fuze, Nose, Bomb, AN-M158	JV, 2016	Fuze, Nose, Bomb, AN-M158	Removed	MEC	0-0.5	FWDA_UXO_JV2016_V01.xls	716171.644	3924497.077
2489274.221	1616628.417	3	KOA, Parcel 3	Fuze, Mortar, PD M53	JV, 2016	Fuze, Mortar, PD M53	Removed	MEC	0-0.5	FWDA_UXO_JV2016_V01.xls	716182.057	3924518.486
2489246.622	1616534.119	3	KOA, Parcel 3	Fuze, Projectile, Variable Time, T73	JV, 2016	Fuze, Projectile, Variable Time, T73	Removed	MEC	0-0.5	FWDA_UXO_JV2016_V01.xls	716174.568	3924489.483
2489262.472	1616489.74	3	KOA, Parcel 3	Fuze, Nose, Bomb, AN-M158	JV, 2016	Fuze, Nose, Bomb, AN-M158	Removed	MEC	0-0.5	FWDA_UXO_JV2016_V01.xls	716179.831	3924476.116
2489261.128	1616496.137	3	KOA, Parcel 3	Submunition, 4 lb. Frag Bomb, M83	JV, 2016	Submunition, 4 lb. Frag Bomb, M83	Removed	MEC	0-0.5	FWDA_UXO_JV2016_V01.xls	716179.361	3924478.052
2489244.203	1616493.619	3	KOA, Parcel 3	Projectile, 40mm, MK2	JV, 2016	Projectile, 40mm, MK2	Removed	MEC	0-0.5	FWDA_UXO_JV2016_V01.xls	716174.227	3924477.119
2489227.321	1616481.834	3	KOA, Parcel 3	Projectile, 40mm, MK2	JV, 2016	Projectile, 40mm, MK2	Removed	MEC	0-0.5	FWDA_UXO_JV2016_V01.xls	716169.198	3924473.363
2489225.272	1616480.718	3	KOA, Parcel 3	Projectile, 40mm, MK2	JV, 2016	Projectile, 40mm, MK2	Removed	MEC	0-0.5	FWDA_UXO_JV2016_V01.xls	716168.585	3924473.003
2489259.988	1616432.661	3	KOA, Parcel 3	Submunition, 4 lb. Frag Bomb, M83	JV, 2016	Submunition, 4 lb. Frag Bomb, M83	Removed	BIP	0-0.5	FWDA_UXO_JV2016_V01.xls	716179.634	3924458.699
2489282.659	1616428.613	3	KOA, Parcel 3	Projectile, 40mm, MK2	JV, 2016	Projectile, 40mm, MK2	Removed	MEC	0-0.5	FWDA_UXO_JV2016_V01.xls	716186.581	3924457.687
2489287.41	1616426.43	3	KOA, Parcel 3	Fuze, MK 149	JV, 2016	Fuze, MK 149	Removed	MEC	0-0.5	FWDA_UXO_JV2016_V01.xls	716188.049	3924457.069
2489226.185	1616384.955	3	KOA, Parcel 3	Fuze, MK 149	JV, 2016	Fuze, MK 149	Removed	MEC	0-0.5	FWDA_UXO_JV2016_V01.xls	716169.801	3924443.833
2489266.99	1616389.711	3	KOA, Parcel 3	Projectile, 40mm, MK2	JV, 2016	Projectile, 40mm, MK2	Removed	MEC	0-0.5	FWDA_UXO_JV2016_V01.xls	716182.186	3924445.681
2489269.295	1616396.285	3	KOA, Parcel 3	Fuze, Projectile, Variable Time, T73	JV, 2016	Fuze, Projectile, Variable Time, T73	Removed	MEC	0-0.5	FWDA_UXO_JV2016_V01.xls	716182.826	3924447.706
2489266.449	1616395.054	3	KOA, Parcel 3	Fuze, Projectile, M503A1	JV, 2016	Fuze, Projectile, M503A1	Removed	MEC	0-0.5	FWDA_UXO_JV2016_V01.xls	716181.969	3924447.304
2489280.372	1616401.741	3	KOA, Parcel 3	Fuze, Projectile, Variable Time, T73	JV, 2016	Fuze, Projectile, Variable Time, T73	Removed	BIP	0-0.5	FWDA_UXO_JV2016_V01.xls	716186.146	3924449.477
2489243.148	1616357.745	3	KOA, Parcel 3	Fuze, Projectile, Variable Time, T73	JV, 2016	Fuze, Projectile, Variable Time, T73	Removed	MEC	0-0.5	FWDA_UXO_JV2016_V01.xls	716175.234	3924435.708
2489242.843	1616368.056	3	KOA, Parcel 3	Submunition, 4 lb. Frag Bomb, M83	JV, 2016	Submunition, 4 lb. Frag Bomb, M83	Removed	BIP	0-0.5	FWDA_UXO_JV2016_V01.xls	716175.039	3924438.846
2489222.409	1616345.468	3	KOA, Parcel 3	Projectile, 40mm, MK2	JV, 2016	Projectile, 40mm, MK2	Removed	MEC	0-0.5	FWDA_UXO_JV2016_V01.xls	716169.035	3924431.764
2489220.566	1616347.147	3	KOA, Parcel 3	Fuze, MK 149	JV, 2016	Fuze, MK 149	Removed	MEC	0-0.5	FWDA_UXO_JV2016_V01.xls	716168.458	3924432.258
2489268.154	1616326.885	3	KOA, Parcel 3	Fuze, Projectile, Variable Time, T73	JV, 2016	Fuze, Projectile, Variable Time, T73	Removed	MEC	0-0.5	FWDA_UXO_JV2016_V01.xls	716183.153	3924426.549
2489229.151	1616283.286	3	KOA, Parcel 3	Projectile, 40mm, MK2	JV, 2016	Projectile, 40mm, MK2	Removed	MEC	0-0.5	FWDA_UXO_JV2016_V01.xls	716171.696	3924412.883
2489230.327	1616279.364	3	KOA, Parcel 3	Fuze, Nose, Bomb, AN-M120	JV, 2016	Fuze, Nose, Bomb, AN-M120	Removed	MEC	0-0.5	FWDA_UXO_JV2016_V01.xls	716172.094	3924411.699
2489231.204	1616275.915	3	KOA, Parcel 3	Fuze, MK 149	JV, 2016	Fuze, MK 149	Removed	MEC	0-0.5	FWDA_UXO_JV2016_V01.xls	716172.393	3924410.657
2489212.241	1616260.062	3	KOA, Parcel 3	Motor, Rocket, M28	JV, 2016	Motor, Rocket, M28	Removed	MEC	0-0.5	FWDA_UXO_JV2016_V01.xls	716166.77	3924405.641
2489213.539	1616255.679	3	KOA, Parcel 3	Projectile, 40mm, MK2	JV, 2016	Projectile, 40mm, MK2	Removed	MEC	0-0.5	FWDA_UXO_JV2016_V01.xls	716167.209	3924404.318
2489215.284	1616251.695	3	KOA, Parcel 3	Primer, Detonator, M14	JV, 2016	Primer, Detonator, M14	Removed	MEC	0-0.5	FWDA_UXO_JV2016_V01.xls	716167.778	3924403.121
2489216.121	1616246.661	3	KOA, Parcel 3	Primer, Detonator, M14	JV, 2016	Primer, Detonator, M14	Removed	MEC	0-0.5	FWDA_UXO_JV2016_V01.xls	716168.084	3924401.596
2489230.737	1616259.912	3	KOA, Parcel 3	Primer, Detonator, M14	JV, 2016	Primer, Detonator, M14	Removed	MEC	0-0.5	FWDA_UXO_JV2016_V01.xls	716172.409	3924405.776

Table B-3 UXO Data KOA

easting	northing	parcel	area	oemodint	dat_source	narrative	fin_disp	init_disp	depth_inch	oe_file_name	easting2	northing2
2489230.451	1616256.481	3	KOA, Parcel 3	Projectile, 40mm, MK2	JV, 2016	Projectile, 40mm, MK2	Removed	MEC	0-0.5	FWDA_UXO_JV2016_V01.xls	716172.354	3924404.728
2489247.412	1616260.404	3	KOA, Parcel 3	Fuze, MK 149	JV, 2016	Fuze, MK 149	Removed	MEC	0-0.5	FWDA_UXO_JV2016_V01.xls	716177.484	3924406.089
2489248.632	1616242.538	3	KOA, Parcel 3	Fuze, Projectile, Variable Time, T73	JV, 2016	Fuze, Projectile, Variable Time, T73	Removed	BIP	0-0.5	FWDA_UXO_JV2016_V01.xls	716178.03	3924400.657
2489249.397	1616239.502	3	KOA, Parcel 3	Fuze, Nose, Bomb, AN-M110	JV, 2016	Fuze, Nose, Bomb, AN-M110	Removed	MEC	0-0.5	FWDA_UXO_JV2016_V01.xls	716178.294	3924399.74
2489248.863	1616235.48	3	KOA, Parcel 3	Projectile, 40mm, MK2	JV, 2016	Projectile, 40mm, MK2	Removed	MEC	0-0.5	FWDA_UXO_JV2016_V01.xls	716178.169	3924398.509
2489244.877	1616314.716	3	KOA, Parcel 3	Projectile, 40mm, MK2	JV, 2016	Projectile, 40mm, MK2	Removed	MEC	0-0.5	FWDA_UXO_JV2016_V01.xls	716176.182	3924422.613
2489245.795	1616310.357	3	KOA, Parcel 3	Projectile, 40mm, MK2	JV, 2016	Projectile, 40mm, MK2	Removed	MEC	0-0.5	FWDA_UXO_JV2016_V01.xls	716176.505	3924421.294
2489245.795	1616306.686	3	KOA, Parcel 3	Projectile, 40mm, MK2	JV, 2016	Projectile, 40mm, MK2	Removed	MEC	0-0.5	FWDA_UXO_JV2016_V01.xls	716176.541	3924420.176
2489235.929	1616239.003	3	KOA, Parcel 3	Fuze, MK 149	JV, 2016	Fuze, MK 149	Removed	MEC	0-0.5	FWDA_UXO_JV2016_V01.xls	716174.195	3924399.456
2489234.553	1616242.445	3	KOA, Parcel 3	Submunition, 4 lb. Frag Bomb, M83	JV, 2016	Submunition, 4 lb. Frag Bomb, M83	Removed	BIP	0-0.5	FWDA_UXO_JV2016_V01.xls	716173.741	3924400.491
2489233.635	1616235.332	3	KOA, Parcel 3	Mine, Bounding, M2A1	JV, 2016	Mine, Bounding, M2A1	Removed	MEC	0-0.5	FWDA_UXO_JV2016_V01.xls	716173.533	3924398.315
2489369.457	1616268.277	3	KOA, Parcel 3	Fuze, Nose, Bomb, AN-M120	JV, 2016	Fuze, Nose, Bomb, AN-M120	Removed	MEC	0-0.5	FWDA_UXO_JV2016_V01.xls	716214.596	3924409.681
2489381.638	1616258.089	3	KOA, Parcel 3	Submunition, 4 lb. Frag Bomb, M83	JV, 2016	Submunition, 4 lb. Frag Bomb, M83	Removed	BIP	0-0.5	FWDA_UXO_JV2016_V01.xls	716218.407	3924406.695
2489382.023	1616290.279	3	KOA, Parcel 3	Fuze, MK 149	JV, 2016	Fuze, MK 149	Removed	MEC	0-0.5	FWDA_UXO_JV2016_V01.xls	716218.208	3924416.507
2489390.93	1616325.679	3	KOA, Parcel 3	Fuze, Nose, Bomb, AN-M120	JV, 2016	Fuze, Nose, Bomb, AN-M120	Removed	MEC	0-0.5	FWDA_UXO_JV2016_V01.xls	716220.577	3924427.381
2489367.023	1616312.782	3	KOA, Parcel 3	Fuze, MK 149	JV, 2016	Fuze, MK 149	Removed	MEC	0-0.5	FWDA_UXO_JV2016_V01.xls	716213.417	3924423.218
2489366.99	1616306.878	3	KOA, Parcel 3	Primer, Detonator, M14	JV, 2016	Primer, Detonator, M14	Removed	MEC	0-0.5	FWDA_UXO_JV2016_V01.xls	716213.466	3924421.418
2489366.823	1616309.912	3	KOA, Parcel 3	Fuze, Projectile, PD MK27	JV, 2016	Fuze, Projectile, PD MK27	Removed	MEC	0-0.5	FWDA_UXO_JV2016_V01.xls	716213.384	3924422.341
2489345.45	1616270.394	3	KOA, Parcel 3	Fuze, Projectile, Variable Time, T73	JV, 2016	Fuze, Projectile, Variable Time, T73	Removed	MEC	0-0.5	FWDA_UXO_JV2016_V01.xls	716207.259	3924410.091
2489345.89	1616266.491	3	KOA, Parcel 3	Primer, Detonator, M14	JV, 2016	Primer, Detonator, M14	Removed	MEC	0-0.5	FWDA_UXO_JV2016_V01.xls	716207.431	3924408.906
2489346.892	1616262.538	3	KOA, Parcel 3	Fuze, MK 149	JV, 2016	Fuze, MK 149	Removed	MEC	0-0.5	FWDA_UXO_JV2016_V01.xls	716207.775	3924407.711
2489323.527	1616269.285	3	KOA, Parcel 3	Fuze, Projectile, Variable Time, T73	JV, 2016	Fuze, Projectile, Variable Time, T73	Removed	MEC	0-0.5	FWDA_UXO_JV2016_V01.xls	716200.591	3924409.539
2489323.933	1616308.069	3	KOA, Parcel 3	Fuze, Projectile, Variable Time, T73	JV, 2016	Fuze, Projectile, Variable Time, T73	Removed	BIP	0-0.5	FWDA_UXO_JV2016_V01.xls	716200.334	3924421.36
2489324.515	1616303.306	3	KOA, Parcel 3	Fuze, MK 149	JV, 2016	Fuze, MK 149	Removed	MEC	0-0.5	FWDA_UXO_JV2016_V01.xls	716200.56	3924419.915
2489325.095	1616300.368	3	KOA, Parcel 3	Fuze, Projectile, Variable Time, T73	JV, 2016	Fuze, Projectile, Variable Time, T73	Removed	MEC	0-0.5	FWDA_UXO_JV2016_V01.xls	716200.762	3924419.025
2489311.447	1616302.748	3	KOA, Parcel 3	Projectile, 40mm, MK2	JV, 2016	Projectile, 40mm, MK2	Removed	MEC	0-0.5	FWDA_UXO_JV2016_V01.xls	716196.583	3924419.617
2489304.273	1616324.947	3	KOA, Parcel 3	Projectile, 37mm, M63	JV, 2016	Projectile, 37mm, M63	Removed	BIP	0-0.5	FWDA_UXO_JV2016_V01.xls	716194.178	3924426.311
2489304.408	1616319.438	3	KOA, Parcel 3	Primer, Detonator, M14	JV, 2016	Primer, Detonator, M14	Removed	MEC	0-0.5	FWDA_UXO_JV2016_V01.xls	716194.275	3924424.634
2489316.084	1616403.594	3	KOA, Parcel 3	Fuze, Projectile, Variable Time, T73	JV, 2016	Fuze, Projectile, Variable Time, T73	Removed	MEC	0-0.5	FWDA_UXO_JV2016_V01.xls	716197.008	3924450.391
2489316.084	1616403.594	3	KOA, Parcel 3	Fuze, MK 149	JV, 2016	Fuze, MK 149	Removed	MEC	0-0.5	FWDA_UXO_JV2016_V01.xls	716197.008	3924450.391
2489316.084	1616403.594	3	KOA, Parcel 3	Fuze, Nose, Bomb, AN-M110	JV, 2016	Fuze, Nose, Bomb, AN-M110	Removed	MEC	0-0.5	FWDA_UXO_JV2016_V01.xls	716197.008	3924450.391
2489316.084	1616403.594	3	KOA, Parcel 3	Mine, Bounding, M2A1	JV, 2016	Mine, Bounding, M2A1	Removed	MEC	0-0.5	FWDA_UXO_JV2016_V01.xls	716197.008	3924450.391
2489316.084	1616403.594	3	KOA, Parcel 3	Fuze, Projectile, Variable Time, T73	JV, 2016	Fuze, Projectile, Variable Time, T73	Removed	BIP	0-0.5	FWDA_UXO_JV2016_V01.xls	716197.008	3924450.391
2489316.084	1616403.594	3	KOA, Parcel 3	Fuze, Projectile, Variable Time, T73	JV, 2016	Fuze, Projectile, Variable Time, T73	Removed	BIP	0-0.5	FWDA_UXO_JV2016_V01.xls	716197.008	3924450.391
2489316.084	1616403.594	3	KOA, Parcel 3	Motor, Rocket, M28	JV, 2016	Motor, Rocket, M28	Removed	MEC	0-0.5	FWDA_UXO_JV2016_V01.xls	716197.008	3924450.391
2489316.084	1616403.594	3	KOA, Parcel 3	Fuze, Nose, Bomb, AN-M120	JV, 2016	Fuze, Nose, Bomb, AN-M120	Removed	MEC	0-0.5	FWDA_UXO_JV2016_V01.xls	716197.008	3924450.391
2489311.343	1616409.801	3	KOA, Parcel 3	Primer, Detonator, M14	JV, 2016	Primer, Detonator, M14	Removed	MEC	0-0.5	FWDA_UXO_JV2016_V01.xls	716195.503	3924452.236
2489316.802	1616404.364	3	KOA, Parcel 3	Fuze, Projectile, PD MK27	JV, 2016	Fuze, Projectile, PD MK27	Removed	MEC	0-0.5	FWDA_UXO_JV2016_V01.xls	716197.22	3924450.632
2489316.084	1616403.594	3	KOA, Parcel 3	Fuze, Nose, Bomb, AN-M120	JV, 2016	Fuze, Nose, Bomb, AN-M120	Removed	MEC	0-0.5	FWDA_UXO_JV2016_V01.xls	716197.008	3924450.391
2489313.076	1616504.246	3	KOA, Parcel 3	Fuze, MK 149	JV, 2016	Fuze, MK 149	Removed	MEC	0-0.5	FWDA_UXO_JV2016_V01.xls	716195.111	3924481.03
2489315.116	1616507.287	3	KOA, Parcel 3	Projectile, 40mm, MK2	JV, 2016	Projectile, 40mm, MK2	Removed	MEC	0-0.5	FWDA_UXO_JV2016_V01.xls	716195.703	3924481.977
2489327.935	1616455.593	3	KOA, Parcel 3	Primer, Detonator, M14	JV, 2016	Primer, Detonator, M14	Removed	MEC	0-0.5	FWDA_UXO_JV2016_V01.xls	716200.114	3924466.351
2489315.767	1616456.364	3	KOA, Parcel 3	Submunition, 4 lb. Frag Bomb, M83	JV, 2016	Submunition, 4 lb. Frag Bomb, M83	Removed	BIP	0-0.5	FWDA_UXO_JV2016_V01.xls	716196.398	3924466.467
2489358.499	1616504.098	3	KOA, Parcel 3	Submunition, 4 lb. Frag Bomb, M83	JV, 2016	Submunition, 4 lb. Frag Bomb, M83	Removed	BIP	0-0.5	FWDA_UXO_JV2016_V01.xls	716208.952	3924481.429
2489375.992	1616504.089	3	KOA, Parcel 3	Fuze, Projectile, Variable Time, T73	JV, 2016	Fuze, Projectile, Variable Time, T73	Removed	BIP	0-0.5	FWDA_UXO_JV2016_V01.xls	716214.281	3924481.597
2489306.878	1616493.733	3	KOA, Parcel 3	Fuze, M56	JV, 2016	Fuze, M56	Removed	MEC	0-0.5	FWDA_UXO_JV2016_V01.xls	716193.324	3924477.766
2489305.35	1616492.721	3	KOA, Parcel 3	Fuze, Projectile, Variable Time, T73	JV, 2016	Fuze, Projectile, Variable Time, T73	Removed	MEC	0-0.5	FWDA_UXO_JV2016_V01.xls	716192.868	3924477.443
2489316.997	1616627.248	3	KOA, Parcel 3	Fuze, MK 149	JV, 2016	Fuze, MK 149	Removed	MEC	0-0.5	FWDA_UXO_JV2016_V01.xls	716195.103	3924518.548
2489320.405	1616623.651	3	KOA, Parcel 3	Fuze, MK 149	JV, 2016	Fuze, MK 149	Removed	MEC	0-0.5	FWDA_UXO_JV2016_V01.xls	716196.178	3924517.485
2489315.671	1616621.397	3	KOA, Parcel 3	Fuze, MK 149	JV, 2016	Fuze, MK 149	Removed	MEC	0-0.5	FWDA_UXO_JV2016_V01.xls	716194.755	3924516.752
2489314.247	1616623.237	3	KOA, Parcel 3	Fuze, M62	JV, 2016	Fuze, M62	Removed	MEC	0-0.5	FWDA_UXO_JV2016_V01.xls	716194.305	3924517.299
2489311.179	1616627.801	3	KOA, Parcel 3	Projectile, 40mm, MK2	JV, 2016	Projectile, 40mm, MK2	Removed	MEC	0-0.5	FWDA_UXO_JV2016_V01.xls	716193.325	3924518.66
2489316.535	1616771.227	3	KOA, Parcel 3	Projectile, 40mm, MK2	JV, 2016	Projectile, 40mm, MK2	Removed	MEC	0-0.5	FWDA_UXO_JV2016_V01.xls	716193.556	3924562.414
2489314.369	1616767.364	3	KOA, Parcel 3	Projectile, 40mm, MK2	JV, 2016	Projectile, 40mm, MK2	Removed	MEC	0-0.5	FWDA_UXO_JV2016_V01.xls	716192.933	3924561.216
2489312.578	1616768.139	3	KOA, Parcel 3	Fuze, MK 149	JV, 2016	Fuze, MK 149	Removed	MEC	0-0.5	FWDA_UXO_JV2016_V01.xls	716192.38	3924561.435

Table B-3 UXO Data KOA

easting	northing	parcel	area	oemodint	dat_source	narrative	fin_disp	init_disp	depth_inch	oe_file_name	easting2	northing2
2489427.431	1616772.644	3	KOA, Parcel 3	Fuze, MK 149	JV, 2016	Fuze, MK 149	Removed	MEC	0-0.5	FWDA_UXO_JV2016_V01.xls	716227.331	3924563.93
2489424.237	1616774.968	3	KOA, Parcel 3	Fuze, MK 149	JV, 2016	Fuze, MK 149	Removed	MEC	0-0.5	FWDA_UXO_JV2016_V01.xls	716226.336	3924564.607
2489420.487	1616770.611	3	KOA, Parcel 3	Fuze, MK 149	JV, 2016	Fuze, MK 149	Removed	MEC	0-0.5	FWDA_UXO_JV2016_V01.xls	716225.236	3924563.242
2489430.773	1616775.762	3	KOA, Parcel 3	Bomb, Frag 20 lb., AN/M41	JV, 2016	Bomb, Frag 20 lb., AN/M41	Removed	MEC	0-0.5	FWDA_UXO_JV2016_V01.xls	716228.318	3924564.912
2489429.256	1616779.749	3	KOA, Parcel 3	Fuze, Projectile, Variable Time, T73	JV, 2016	Fuze, Projectile, Variable Time, T73	Removed	MEC	0-0.5	FWDA_UXO_JV2016_V01.xls	716227.819	3924566.112
2489439.105	1616779.668	3	KOA, Parcel 3	Fuze, Projectile, Variable Time, T73	JV, 2016	Fuze, Projectile, Variable Time, T73	Removed	MEC	0-0.5	FWDA_UXO_JV2016_V01.xls	716230.821	3924566.184
2489427.802	1616561.02	3	KOA, Parcel 3	Projectile, 40mm, MK2	JV, 2016	Projectile, 40mm, MK2	Removed	MEC	0-0.5	FWDA_UXO_JV2016_V01.xls	716229.512	3924499.451
2489426.952	1616624.374	3	KOA, Parcel 3	Fuze, MK 149	JV, 2016	Fuze, MK 149	Removed	MEC	0-0.5	FWDA_UXO_JV2016_V01.xls	716228.634	3924518.747
2489430.695	1616626.772	3	KOA, Parcel 3	Mine, Bounding, M2A1	JV, 2016	Mine, Bounding, M2A1	Removed	MEC	0-0.5	FWDA_UXO_JV2016_V01.xls	716229.753	3924519.514
2489423.869	1616620.836	3	KOA, Parcel 3	Fuze, Projectile, Variable Time, T73	JV, 2016	Fuze, Projectile, Variable Time, T73	Removed	MEC	0-0.5	FWDA_UXO_JV2016_V01.xls	716227.73	3924517.638
2489423.69	1616621.8	3	KOA, Parcel 3	Mine, Bounding, M2A1	JV, 2016	Mine, Bounding, M2A1	Removed	MEC	0-0.5	FWDA_UXO_JV2016_V01.xls	716227.665	3924517.93
2489481.096	1616561.313	3	KOA, Parcel 3	Fuze, Projectile, Variable Time, T73	JV, 2016	Fuze, Projectile, Variable Time, T73	Removed	MEC	0-0.5	FWDA_UXO_JV2016_V01.xls	716245.75	3924500.061
2489415.854	1616471.457	3	KOA, Parcel 3	Fuze, Projectile, Variable Time, T73	JV, 2016	Fuze, Projectile, Variable Time, T73	Removed	MEC	0-0.5	FWDA_UXO_JV2016_V01.xls	716226.746	3924472.044
2489406.965	1616517.173	3	KOA, Parcel 3	Fuze, PD, M503A1	JV, 2016	Fuze, PD, M503A1	Removed	MEC	0-0.5	FWDA_UXO_JV2016_V01.xls	716223.593	3924485.887
2489446.901	1616480.455	3	KOA, Parcel 3	Fuze, MK 149	JV, 2016	Fuze, MK 149	Removed	MEC	0-0.5	FWDA_UXO_JV2016_V01.xls	716236.119	3924475.089
2489444.657	1616472.91	3	KOA, Parcel 3	Fuze, Nose, Bomb, AN-M120	JV, 2016	Fuze, Nose, Bomb, AN-M120	Removed	MEC	0-0.5	FWDA_UXO_JV2016_V01.xls	716235.51	3924472.768
2489492.433	1616393.233	3	KOA, Parcel 3	Fuze, MK 149	JV, 2016	Fuze, MK 149	Removed	MEC	0-0.5	FWDA_UXO_JV2016_V01.xls	716250.844	3924448.957
2489426.26	1616373.587	3	KOA, Parcel 3	Bomb, Frag 20 lb., AN/M41	JV, 2016	Bomb, Frag 20 lb., AN/M41	Removed	MEC	0-0.5	FWDA_UXO_JV2016_V01.xls	716230.874	3924442.324
2489412.835	1616322.998	3	KOA, Parcel 3	Fuze, MK 149	JV, 2016	Fuze, MK 149	Removed	MEC	0-0.5	FWDA_UXO_JV2016_V01.xls	716227.279	3924426.778
2489440.622	1616299.018	3	KOA, Parcel 3	Submunition, 4 lb. Frag Bomb, M83	JV, 2016	Submunition, 4 lb. Frag Bomb, M83	Removed	MEC	0-0.5	FWDA_UXO_JV2016_V01.xls	716235.978	3924419.743
2489444.383	1616296.435	3	KOA, Parcel 3	Submunition, 4 lb. Frag Bomb, M83	JV, 2016	Submunition, 4 lb. Frag Bomb, M83	Removed	MEC	0-0.5	FWDA_UXO_JV2016_V01.xls	716237.149	3924418.993
2489451.027	1616289.522	3	KOA, Parcel 3	Fuze, Projectile, Variable Time, T73	JV, 2016	Fuze, Projectile, Variable Time, T73	Removed	MEC	0-0.5	FWDA_UXO_JV2016_V01.xls	716239.243	3924416.951
2489451.215	1616276.157	3	KOA, Parcel 3	Fuze, Projectile, Variable Time, T73	JV, 2016	Fuze, Projectile, Variable Time, T73	Removed	MEC	0-0.5	FWDA_UXO_JV2016_V01.xls	716239.431	3924412.881
2489461.562	1616281.587	3	KOA, Parcel 3	Projectile, 40mm, MK2	JV, 2016	Projectile, 40mm, MK2	Removed	MEC	0-0.5	FWDA_UXO_JV2016_V01.xls	716242.529	3924414.636
2489484.442	1616283.105	3	KOA, Parcel 3	Projectile, 40mm, MK2	JV, 2016	Projectile, 40mm, MK2	Removed	MEC	0-0.5	FWDA_UXO_JV2016_V01.xls	716249.486	3924415.322
2489462.024	1616287.018	3	KOA, Parcel 3	Fuze, Projectile, Variable Time, T73	JV, 2016	Fuze, Projectile, Variable Time, T73	Removed	MEC	0-0.5	FWDA_UXO_JV2016_V01.xls	716242.616	3924416.295
2489469.922	1616266.653	3	KOA, Parcel 3	Submunition, 4 lb. Frag Bomb, M83	JV, 2016	Submunition, 4 lb. Frag Bomb, M83	Removed	BIP	0-0.5	FWDA_UXO_JV2016_V01.xls	716245.222	3924410.167
2489499.998	1616749.877	3	KOA, Parcel 3	Submunition, 4 lb. Frag Bomb, M83	JV, 2016	Submunition, 4 lb. Frag Bomb, M83	Removed	BIP	0-0.5	FWDA_UXO_JV2016_V01.xls	716249.666	3924557.702
2489505.201	1616766.531	3	KOA, Parcel 3	Projectile, 40mm, MK2	JV, 2016	Projectile, 40mm, MK2	Removed	MEC	0-0.5	FWDA_UXO_JV2016_V01.xls	716251.088	3924562.827
2489505.751	1616765.481	3	KOA, Parcel 3	Fuze, MK 149	JV, 2016	Fuze, MK 149	Removed	MEC	0-0.5	FWDA_UXO_JV2016_V01.xls	716251.265	3924562.512
2489510.449	1616764.331	3	KOA, Parcel 3	Fuze, Rocket, MK 149/145	JV, 2016	Fuze, Rocket, MK 149/145	Removed	MEC	0-0.5	FWDA_UXO_JV2016_V01.xls	716252.709	3924562.208
2489507.802	1616763.154	3	KOA, Parcel 3	Bomb, Frag 20 lb., AN/M41	JV, 2016	Bomb, Frag 20 lb., AN/M41	Removed	MEC	0-0.5	FWDA_UXO_JV2016_V01.xls	716251.913	3924561.823
2489500.391	1616632.923	3	KOA, Parcel 3	Fuze, Nose, Bomb, AN-M110	JV, 2016	Fuze, Nose, Bomb, AN-M110	Removed	MEC	0-0.5	FWDA_UXO_JV2016_V01.xls	716250.928	3924522.069
2489495.445	1616634.55	3	KOA, Parcel 3	Fuze, Nose, Bomb, AN-M110	JV, 2016	Fuze, Nose, Bomb, AN-M110	Removed	MEC	0-0.5	FWDA_UXO_JV2016_V01.xls	716249.406	3924522.517
2489506.546	1616635.442	3	KOA, Parcel 3	Fuze, Projectile, Variable Time, T73	JV, 2016	Fuze, Projectile, Variable Time, T73	Removed	MEC	0-0.5	FWDA_UXO_JV2016_V01.xls	716252.78	3924522.897
2489508.62	1616636.658	3	KOA, Parcel 3	Primer, Detonator, M14	JV, 2016	Primer, Detonator, M14	Removed	MEC	0-0.5	FWDA_UXO_JV2016_V01.xls	716253.399	3924523.288
2489614.461	1616630.378	3	KOA, Parcel 3	Fuze, Projectile, Variable Time, T73	JV, 2016	Fuze, Projectile, Variable Time, T73	Removed	MEC	0-0.5	FWDA_UXO_JV2016_V01.xls	716285.71	3924522.408
2489628.337	1616621.257	3	KOA, Parcel 3	Fuze, Projectile, Variable Time, T73	JV, 2016	Fuze, Projectile, Variable Time, T73	Removed	MEC	0-0.5	FWDA_UXO_JV2016_V01.xls	716290.028	3924519.765
2489621.474	1616562.456	3	KOA, Parcel 3	Fuze, Projectile, Variable Time, T73	JV, 2016	Fuze, Projectile, Variable Time, T73	Removed	MEC	0-0.5	FWDA_UXO_JV2016_V01.xls	716288.51	3924501.781
2489602.12	1616625.955	3	KOA, Parcel 3	Projectile, 40mm, MK2	JV, 2016	Projectile, 40mm, MK2	Removed	MEC	0-0.5	FWDA_UXO_JV2016_V01.xls	716281.993	3924520.94
2489599.758	1616624.931	3	KOA, Parcel 3	Fuze, MK 149	JV, 2016	Fuze, MK 149	Removed	MEC	0-0.5	FWDA_UXO_JV2016_V01.xls	716281.284	3924520.605
2489599.933	1616629.906	3	KOA, Parcel 3	Fuze, MK 149	JV, 2016	Fuze, MK 149	Removed	MEC	0-0.5	FWDA_UXO_JV2016_V01.xls	716281.287	3924522.122
2489601.806	1616630.765	3	KOA, Parcel 3	Fuze, MK 149	JV, 2016	Fuze, MK 149	Removed	MEC	0-0.5	FWDA_UXO_JV2016_V01.xls	716281.852	3924522.403
2489613.28	1616757.316	3	KOA, Parcel 3	Submunition, 4 lb. Frag Bomb, M83	JV, 2016	Submunition, 4 lb. Frag Bomb, M83	Removed	BIP	0-0.5	FWDA_UXO_JV2016_V01.xls	716284.11	3924561.075
2489890.825	1616626.997	3	KOA, Parcel 3	Fuze, Projectile, Variable Time, T73	JV, 2016	Fuze, Projectile, Variable Time, T73	Removed	MEC	0-0.5	FWDA_UXO_JV2016_V01.xls	716369.954	3924524.079
2489868.425	1616674.935	3	KOA, Parcel 3	Submunition, 4 lb. Frag Bomb, M83	JV, 2016	Submunition, 4 lb. Frag Bomb, M83	Removed	BIP	0-0.5	FWDA_UXO_JV2016_V01.xls	716362.66	3924538.467
2489859.249	1616685.61	3	KOA, Parcel 3	Fuze, MK 149	JV, 2016	Fuze, MK 149	Removed	MEC	0-0.5	FWDA_UXO_JV2016_V01.xls	716359.759	3924541.63
2489865.626	1616688.276	3	KOA, Parcel 3	Mine, Bounding, M2A1	JV, 2016	Mine, Bounding, M2A1	Removed	MEC	0-0.5	FWDA_UXO_JV2016_V01.xls	716361.677	3924542.504
2489893.212	1616748.89	3	KOA, Parcel 3	Submunition, 4 lb. Frag Bomb, M83	JV, 2016	Submunition, 4 lb. Frag Bomb, M83	Removed	BIP	0-0.5	FWDA_UXO_JV2016_V01.xls	716369.488	3924561.243
2489891.721	1616754.631	3	KOA, Parcel 3	Fuze, MK 149	JV, 2016	Fuze, MK 149	Removed	MEC	0-0.5	FWDA_UXO_JV2016_V01.xls	716368.978	3924562.978
2489792.926	1616568.977	3	KOA, Parcel 3	Projectile, 37mm, M54	JV, 2016	Projectile, 37mm, M54	Removed	MEC	0-0.5	FWDA_UXO_JV2016_V01.xls	716340.691	3924505.443
2489752.157	1616592.037	3	KOA, Parcel 3	Fuze, MK 149	JV, 2016	Fuze, MK 149	Removed	MEC	0-0.5	FWDA_UXO_JV2016_V01.xls	716328.042	3924512.071
2489749.442	1616589.851	3	KOA, Parcel 3	Fuze, MK 149	JV, 2016	Fuze, MK 149	Removed	MEC	0-0.5	FWDA_UXO_JV2016_V01.xls	716327.235	3924511.378
2489750.11	1616586.613	3	KOA, Parcel 3	Projectile, 40mm, MK2	JV, 2016	Projectile, 40mm, MK2	Removed	MEC	0-0.5	FWDA_UXO_JV2016_V01.xls	716327.471	3924510.398
2489751.067	1616584.419	3	KOA, Parcel 3	Fuze, Nose, Bomb, AN-M120	JV, 2016	Fuze, Nose, Bomb, AN-M120	Removed	MEC	0-0.5	FWDA_UXO_JV2016_V01.xls	716327.785	3924509.739

Table B-3 UXO Data KOA

easting	northing	parcel	area	oemodint	dat_source	narrative	fin_disp	init_disp	depth_inch	oe_file_name	easting2	northing2
2489749.16	1616588.662	3	KOA, Parcel 3	Fuze, Mech Time, M500 Series	JV, 2016	Fuze, Mech Time, M500 Series	Removed	MEC	0-0.5	FWDA_UXO_JV2016_V01.xls	716327.161	3924511.013
2489913.67	1616714.698	3	KOA, Parcel 3	Fuze, MK 149	JV, 2016	Fuze, MK 149	Removed	MEC	0-0.5	FWDA_UXO_JV2016_V01.xls	716376.057	3924551.025
2489941.457	1616625.169	3	KOA, Parcel 3	Fuze, Nose, Bomb, AN-M110	JV, 2016	Fuze, Nose, Bomb, AN-M110	Removed	MEC	0-0.5	FWDA_UXO_JV2016_V01.xls	716385.399	3924524.016
2489948.352	1616537.098	3	KOA, Parcel 3	Projectile, 40mm, MK2	JV, 2016	Projectile, 40mm, MK2	Removed	MEC	0-0.5	FWDA_UXO_JV2016_V01.xls	716388.359	3924497.248
2489790.455	1616712.497	3	KOA, Parcel 3	Projectile, 40mm, MK2	JV, 2016	Projectile, 40mm, MK2	Removed	MEC	0-0.5	FWDA_UXO_JV2016_V01.xls	716338.536	3924549.15
2489786.982	1616712.261	3	KOA, Parcel 3	Projectile, 40mm, MK2	JV, 2016	Projectile, 40mm, MK2	Removed	MEC	0-0.5	FWDA_UXO_JV2016_V01.xls	716337.477	3924549.044
2489789.979	1616711.917	3	KOA, Parcel 3	Projectile, 40mm, MK2	JV, 2016	Projectile, 40mm, MK2	Removed	MEC	0-0.5	FWDA_UXO_JV2016_V01.xls	716338.395	3924548.969
2489789.864	1616713.095	3	KOA, Parcel 3	Fuze, Projectile, Variable Time, T73	JV, 2016	Fuze, Projectile, Variable Time, T73	Removed	MEC	0-0.5	FWDA_UXO_JV2016_V01.xls	716338.347	3924549.326
2489789.074	1616712.07	3	KOA, Parcel 3	Fuze, Projectile, Variable Time, T73	JV, 2016	Fuze, Projectile, Variable Time, T73	Removed	MEC	0-0.5	FWDA_UXO_JV2016_V01.xls	716338.116	3924549.006
2489787.964	1616712	3	KOA, Parcel 3	Fuze, Base Detonating, M66	JV, 2016	Fuze, Base Detonating, M66	Removed	MEC	0-0.5	FWDA_UXO_JV2016_V01.xls	716337.779	3924548.974
2489785.13	1616713.118	3	KOA, Parcel 3	Projectile, 40mm, MK2	JV, 2016	Projectile, 40mm, MK2	Removed	MEC	0-0.5	FWDA_UXO_JV2016_V01.xls	716336.905	3924549.287
2489762.006	1616690.006	3	KOA, Parcel 3	Submunition, 4 lb. Frag Bomb, M83	JV, 2016	Submunition, 4 lb. Frag Bomb, M83	Removed	BIP	0-0.5	FWDA_UXO_JV2016_V01.xls	716330.086	3924542.019
2489761.317	1616695.617	3	KOA, Parcel 3	Submunition, 4 lb. Frag Bomb, M83	JV, 2016	Submunition, 4 lb. Frag Bomb, M83	Removed	BIP	0-0.5	FWDA_UXO_JV2016_V01.xls	716329.821	3924543.722
2489760.751	1616729.415	3	KOA, Parcel 3	Submunition, 4 lb. Frag Bomb, M83	JV, 2016	Submunition, 4 lb. Frag Bomb, M83	Removed	BIP	0-0.5	FWDA_UXO_JV2016_V01.xls	716329.317	3924554.015
2489754.945	1616747.195	3	KOA, Parcel 3	Fuze, Projectile, Variable Time, T73	JV, 2016	Fuze, Projectile, Variable Time, T73	Removed	MEC	0-0.5	FWDA_UXO_JV2016_V01.xls	716327.376	3924559.376
2490607.511	1614098.125	3	KOA, Parcel 3	Fuze, PD, M503A1	JV, 2016	Fuze, PD, M503A1	Removed	MEC	0-0.5	FWDA_UXO_JV2016_V01.xls	716613.039	3923760.522
2490876.162	1614071.365	3	KOA, Parcel 3	Fuze, MK 149	JV, 2016	Fuze, MK 149	Removed	MEC	0-0.5	FWDA_UXO_JV2016_V01.xls	716695.159	3923754.993
2490985.23	1614077.126	3	KOA, Parcel 3	Fuze, Base Detonating, M66	JV, 2016	Fuze, Base Detonating, M66	Removed	MEC	0-0.5	FWDA_UXO_JV2016_V01.xls	716728.337	3923757.814
2491101.624	1614086.25	3	KOA, Parcel 3	Projectile, 40mm, MK2	JV, 2016	Projectile, 40mm, MK2	Removed	MEC	0-0.5	FWDA_UXO_JV2016_V01.xls	716763.713	3923761.731
2491216.696	1614094.357	3	KOA, Parcel 3	Fuze, MK 149	JV, 2016	Fuze, MK 149	Removed	MEC	0-0.5	FWDA_UXO_JV2016_V01.xls	716798.699	3923765.326
2491851.378	1614098.461	3	KOA, Parcel 3	Fuze, MK 149	JV, 2016	Fuze, MK 149	Removed	MEC	0-0.5	FWDA_UXO_JV2016_V01.xls	716992.049	3923772.777
2491386.105	1613946.834	3	KOA, Parcel 3	Mortar, 60mm, M49	JV, 2016	Mortar, 60mm, M49	Removed	MEC	0-0.5	FWDA_UXO_JV2016_V01.xls	716851.76	3923722.03
2491007.515	1613936.643	3	KOA, Parcel 3	Fuze, MK 149	JV, 2016	Fuze, MK 149	Removed	MEC	0-0.5	FWDA_UXO_JV2016_V01.xls	716736.501	3923715.226
2490708.819	1614007.078	3	KOA, Parcel 3	Fuze, MK 149	JV, 2016	Fuze, MK 149	Removed	MEC	0-0.5	FWDA_UXO_JV2016_V01.xls	716644.798	3923733.769
2490784.906	1614007.513	3	KOA, Parcel 3	Projectile, 40mm, MK2	JV, 2016	Projectile, 40mm, MK2	Removed	MEC	0-0.5	FWDA_UXO_JV2016_V01.xls	716667.979	3923734.645
2490727.08	1613914.034	3	KOA, Parcel 3	Fuze, MK 149	JV, 2016	Fuze, MK 149	Removed	MEC	0-0.5	FWDA_UXO_JV2016_V01.xls	716651.271	3923705.597
2490882.972	1613833.717	3	KOA, Parcel 3	Sub-munition, BLU 4/B	JV, 2016	Sub-munition, BLU 4/B	Removed	BIP	0-0.5	FWDA_UXO_JV2016_V01.xls	716699.556	3923682.647
2490872.04	1613829.609	3	KOA, Parcel 3	Submunition, 4 lb. Frag Bomb, M83	JV, 2016	Submunition, 4 lb. Frag Bomb, M83	Removed	BIP	0-0.5	FWDA_UXO_JV2016_V01.xls	716696.266	3923681.288
2490886.203	1613845.998	3	KOA, Parcel 3	Projectile, 37mm, M54	JV, 2016	Projectile, 37mm, M54	Removed	MEC	0-0.5	FWDA_UXO_JV2016_V01.xls	716700.42	3923686.42
2491557.418	1613842.854	3	KOA, Parcel 3	Fuze, Base Detonating, M66	JV, 2016	Fuze, Base Detonating, M66	Removed	MEC	0-0.5	FWDA_UXO_JV2016_V01.xls	716904.975	3923692.02
2491307.158	1613789.249	3	KOA, Parcel 3	Burster, M6, Projo, 75mm WP	JV, 2016	Burster, M6, Projo, 75mm WP	Removed	MEC	0-0.5	FWDA_UXO_JV2016_V01.xls	716829.243	3923673.241
2491112.336	1613744.084	3	KOA, Parcel 3	Fuze, MK 149	JV, 2016	Fuze, MK 149	Removed	MEC	0-0.5	FWDA_UXO_JV2016_V01.xls	716770.322	3923657.576
2491114.146	1613733.83	3	KOA, Parcel 3	Sub-munition, BLU 4/B	JV, 2016	Sub-munition, BLU 4/B	Removed	BIP	0-0.5	FWDA_UXO_JV2016_V01.xls	716770.974	3923654.469
2491087.376	1613773.106	3	KOA, Parcel 3	Fuze, MK 149	JV, 2016	Fuze, MK 149	Removed	MEC	0-0.5	FWDA_UXO_JV2016_V01.xls	716762.433	3923666.175
2491044.53	1613767.256	3	KOA, Parcel 3	Sub-munition, BLU 3/B	JV, 2016	Sub-munition, BLU 3/B	Removed	BIP	0-0.5	FWDA_UXO_JV2016_V01.xls	716749.433	3923663.974
2490797.793	1613780.496	3	KOA, Parcel 3	Projectile, 75mm, WP, M64	JV, 2016	Projectile, 75mm, WP, M64	Removed	MEC	0-0.5	FWDA_UXO_JV2016_V01.xls	716674.121	3923665.598
2490759.308	1613745.115	3	KOA, Parcel 3	Sub-munition, BLU 3/B	JV, 2016	Sub-munition, BLU 3/B	Removed	BIP	0-0.5	FWDA_UXO_JV2016_V01.xls	716662.742	3923654.441
2490714.178	1613766.841	3	KOA, Parcel 3	Projectile, 40mm, MK2	JV, 2016	Projectile, 40mm, MK2	Removed	MEC	0-0.5	FWDA_UXO_JV2016_V01.xls	716648.778	3923660.62
2490754.703	1613701.737	3	KOA, Parcel 3	Fuze, MK 149	JV, 2016	Fuze, MK 149	Removed	MEC	0-0.5	FWDA_UXO_JV2016_V01.xls	716661.761	3923641.179
2490963.745	1613694.334	3	KOA, Parcel 3	Fuze, BD, M66/A1/A2	JV, 2016	Fuze, BD, M66/A1/A2	Removed	MEC	0-0.5	FWDA_UXO_JV2016_V01.xls	716725.532	3923640.965
2491800.981	1613604.026	3	KOA, Parcel 3	Projectile, 37mm, M54	JV, 2016	Projectile, 37mm, M54	Removed	MEC	0-0.5	FWDA_UXO_JV2016_V01.xls	716981.523	3923621.627
2491677.771	1613569.082	3	KOA, Parcel 3	Projectile, 40mm, MK2	JV, 2016	Projectile, 40mm, MK2	Removed	MEC	0-0.5	FWDA_UXO_JV2016_V01.xls	716944.321	3923609.776
2491277.518	1613570.855	3	KOA, Parcel 3	Bomb, Frag 20 lb., AN/M41	JV, 2016	Bomb, Frag 20 lb., AN/M41	Removed	MEC	0-0.5	FWDA_UXO_JV2016_V01.xls	716822.345	3923606.406
2490819.556	1613547.508	3	KOA, Parcel 3	Fuze, MK 149	JV, 2016	Fuze, MK 149	Removed	MEC	0-0.5	FWDA_UXO_JV2016_V01.xls	716683.031	3923594.818
2490785.764	1613578.465	3	KOA, Parcel 3	Projectile, 40mm, MK2	JV, 2016	Projectile, 40mm, MK2	Removed	MEC	0-0.5	FWDA_UXO_JV2016_V01.xls	716672.429	3923603.921
2490721.142	1613601.469	3	KOA, Parcel 3	Fuze, Projectile, Variable Time, T73	JV, 2016	Fuze, Projectile, Variable Time, T73	Removed	MEC	0-0.5	FWDA_UXO_JV2016_V01.xls	716652.514	3923610.299
2490654.697	1613571.911	3	KOA, Parcel 3	Projectile, 37mm, M54	JV, 2016	Projectile, 37mm, M54	Removed	MEC	0-0.5	FWDA_UXO_JV2016_V01.xls	716632.559	3923600.643
2490614.254	1613451.422	3	KOA, Parcel 3	Sub-munition, BLU 4/B	JV, 2016	Sub-munition, BLU 4/B	Removed	BIP	0-0.5	FWDA_UXO_JV2016_V01.xls	716621.41	3923563.534
2490648.506	1613451.1	3	KOA, Parcel 3	Sub-munition, BLU 4/B	JV, 2016	Sub-munition, BLU 4/B	Removed	BIP	0-0.5	FWDA_UXO_JV2016_V01.xls	716631.853	3923563.771
2490886.739	1613515.72	3	KOA, Parcel 3	Sub-munition, BLU 4/B	JV, 2016	Sub-munition, BLU 4/B	Removed	BIP	0-0.5	FWDA_UXO_JV2016_V01.xls	716703.811	3923585.788
2491685.218	1613061.405	3	KOA, Parcel 3	Mine, Bounding, M2A1	JV, 2016	Mine, Bounding, M2A1	Removed	MEC	0-0.5	FWDA_UXO_JV2016_V01.xls	716951.551	3923455.157
2491387.711	1613178.867	3	KOA, Parcel 3	Submunition, 4 lb. Frag Bomb, M83	JV, 2016	Submunition, 4 lb. Frag Bomb, M83	Removed	BIP	0-0.5	FWDA_UXO_JV2016_V01.xls	716859.75	3923488.042
2491366.021	1613168.417	3	KOA, Parcel 3	Submunition, 4 lb. Frag Bomb, M83	JV, 2016	Submunition, 4 lb. Frag Bomb, M83	Removed	BIP	0-0.5	FWDA_UXO_JV2016_V01.xls	716853.243	3923484.646
2491200.554	1613452.331	3	KOA, Parcel 3	Fuze, Rocket, MK 149/145	JV, 2016	Fuze, Rocket, MK 149/145	Removed	MEC	0-0.5	FWDA_UXO_JV2016_V01.xls	716800.05	3923569.539
2491134.379	1613279.354	3	KOA, Parcel 3	Sub-munition, BLU 3/B	JV, 2016	Sub-munition, BLU 3/B	Removed	BIP	0-0.5	FWDA_UXO_JV2016_V01.xls	716781.578	3923516.186

Table B-3 UXO Data KOA

easting	northing	parcel	area	oemodint	dat_source	narrative	fin_disp	init_disp	depth_inch	oe_file_name	easting2	northing2
2488260.974	1614360.689	3	KOA, Parcel 3	Fuze, Nose, Bomb, AN-M158	JV, 2016	Fuze, Nose, Bomb, AN-M158	Removed	MEC	0-0.5	FWDA_UXO_JV2016_V01.xls	715895.473	3923817.601
2488284.649	1614401.046	3	KOA, Parcel 3	Fuze, Nose, Bomb, AN-M120	JV, 2016	Fuze, Nose, Bomb, AN-M120	Removed	MEC	0-0.5	FWDA_UXO_JV2016_V01.xls	715902.294	3923830.129
2488294.847	1614751.696	3	KOA, Parcel 3	Submunition, 4 lb. Frag Bomb, M83	JV, 2016	Submunition, 4 lb. Frag Bomb, M83	Removed	BIP	0-0.5	FWDA_UXO_JV2016_V01.xls	715901.976	3923937.073
2488290.323	1614771.296	3	KOA, Parcel 3	Fuze, Rocket, MK 149/145	JV, 2016	Fuze, Rocket, MK 149/145	Removed	MEC	0-0.5	FWDA_UXO_JV2016_V01.xls	715900.404	3923943.001
2488289.427	1614780.845	3	KOA, Parcel 3	Fuze, Nose, Bomb, AN-M120	JV, 2016	Fuze, Nose, Bomb, AN-M120	Removed	MEC	0-0.5	FWDA_UXO_JV2016_V01.xls	715900.04	3923945.902
2488284.073	1614777.627	3	KOA, Parcel 3	Fuze, Nose, Bomb, AN-M120	JV, 2016	Fuze, Nose, Bomb, AN-M120	Removed	MEC	0-0.5	FWDA_UXO_JV2016_V01.xls	715898.438	3923944.869
2488262.779	1614768.94	3	KOA, Parcel 3	Fuze, Nose, Bomb, AN-M120	JV, 2016	Fuze, Nose, Bomb, AN-M120	Removed	MEC	0-0.5	FWDA_UXO_JV2016_V01.xls	715892.036	3923942.014
2488245.865	1614761.426	3	KOA, Parcel 3	Fuze, Nose, Bomb, AN-M120	JV, 2016	Fuze, Nose, Bomb, AN-M120	Removed	MEC	0-0.5	FWDA_UXO_JV2016_V01.xls	715886.957	3923939.559
2488089.137	1614780.208	3	KOA, Parcel 3	Fuze, Rocket, MK 149/145	JV, 2016	Fuze, Rocket, MK 149/145	Removed	MEC	0-0.5	FWDA_UXO_JV2016_V01.xls	715839.017	3923943.751
2488090.131	1614774.904	3	KOA, Parcel 3	Fuze, PD, MK27	JV, 2016	Fuze, PD, MK27	Removed	MEC	0-0.5	FWDA_UXO_JV2016_V01.xls	715839.371	3923942.144
2488090.448	1614770.065	3	KOA, Parcel 3	Fuze, Nose, Bomb, AN-M120	JV, 2016	Fuze, Nose, Bomb, AN-M120	Removed	MEC	0-0.5	FWDA_UXO_JV2016_V01.xls	715839.515	3923940.673
2488151.789	1614823.76	3	KOA, Parcel 3	Fuze, Rocket, MK 149/145	JV, 2016	Fuze, Rocket, MK 149/145	Removed	MEC	0-0.5	FWDA_UXO_JV2016_V01.xls	715857.681	3923957.633
2488152.428	1614818.137	3	KOA, Parcel 3	Fuze, Nose, Bomb, AN-M110	JV, 2016	Fuze, Nose, Bomb, AN-M110	Removed	MEC	0-0.5	FWDA_UXO_JV2016_V01.xls	715857.931	3923955.926
2488059.701	1614791.28	3	KOA, Parcel 3	Fuze, Rocket, MK 149/145	JV, 2016	Fuze, Rocket, MK 149/145	Removed	MEC	0-0.5	FWDA_UXO_JV2016_V01.xls	715829.938	3923946.837
2488014.517	1614785.976	3	KOA, Parcel 3	Fuze, Nose, Bomb, AN-M120	JV, 2016	Fuze, Nose, Bomb, AN-M120	Removed	MEC	0-0.5	FWDA_UXO_JV2016_V01.xls	715816.224	3923944.779
2488438.27	1614854.198	3	KOA, Parcel 3	Projectile, 40mm, MK2	JV, 2016	Projectile, 40mm, MK2	Removed	MEC	0-0.5	FWDA_UXO_JV2016_V01.xls	715944.675	3923969.707
2488431.811	1614850.565	3	KOA, Parcel 3	Mortar, 81mm, HE, M43A1	JV, 2016	Mortar, 81mm, HE, M43A1	Removed	MEC	0-0.5	FWDA_UXO_JV2016_V01.xls	715942.742	3923968.537
2488427.793	1614859.647	3	KOA, Parcel 3	Fuze, PD, M52	JV, 2016	Fuze, PD, M52	Removed	MEC	0-0.5	FWDA_UXO_JV2016_V01.xls	715941.429	3923971.265
2488444.1	1614856.25	3	KOA, Parcel 3	Projectile, 40mm, MK2	JV, 2016	Projectile, 40mm, MK2	Removed	MEC	0-0.5	FWDA_UXO_JV2016_V01.xls	715946.432	3923970.389
2488440.95	1614854.552	3	KOA, Parcel 3	Fuze, Rocket, MK 149/145	JV, 2016	Fuze, Rocket, MK 149/145	Removed	MEC	0-0.5	FWDA_UXO_JV2016_V01.xls	715945.488	3923969.841
2488464.575	1614860.968	3	KOA, Parcel 3	Fuze, Nose, Bomb, AN-M120	JV, 2016	Fuze, Nose, Bomb, AN-M120	Removed	MEC	0-0.5	FWDA_UXO_JV2016_V01.xls	715952.626	3923972.027
2488469.173	1614863.629	3	KOA, Parcel 3	Fuze, PD, MK27	JV, 2016	Fuze, PD, MK27	Removed	MEC	0-0.5	FWDA_UXO_JV2016_V01.xls	715953.998	3923972.883
2488463.587	1614847.586	3	KOA, Parcel 3	Fuze, VT, T73	JV, 2016	Fuze, VT, T73	Removed	MEC	0-0.5	FWDA_UXO_JV2016_V01.xls	715952.455	3923967.94
2488471.857	1614845.466	3	KOA, Parcel 3	Projectile, 155mm, WP, M122	JV, 2016	Projectile, 155mm, WP, M122	Removed	MEC	0-0.5	FWDA_UXO_JV2016_V01.xls	715954.996	3923967.375
2488458.398	1614846.849	3	KOA, Parcel 3	Fuze, Rocket, MK 149/145	JV, 2016	Fuze, Rocket, MK 149/145	Removed	MEC	0-0.5	FWDA_UXO_JV2016_V01.xls	715950.881	3923967.664
2488469.563	1614880.255	3	KOA, Parcel 3	Fuze, Bomb, Nose, M111	JV, 2016	Fuze, Bomb, Nose, M111	Removed	MEC	0-0.5	FWDA_UXO_JV2016_V01.xls	715953.955	3923977.952
2488472.235	1614846.078	3	KOA, Parcel 3	Fuze, BD, M66/A1/A2	JV, 2016	Fuze, BD, M66/A1/A2	Removed	MEC	0-0.5	FWDA_UXO_JV2016_V01.xls	715955.102	3923967.565
2488472.632	1614850.277	3	KOA, Parcel 3	Projectile, 40mm, MK2	JV, 2016	Projectile, 40mm, MK2	Removed	MEC	0-0.5	FWDA_UXO_JV2016_V01.xls	715955.183	3923968.848
2488454.284	1614840.725	3	KOA, Parcel 3	Fuze, Nose, Bomb, AN-M120	JV, 2016	Fuze, Nose, Bomb, AN-M120	Removed	MEC	0-0.5	FWDA_UXO_JV2016_V01.xls	715949.685	3923965.758
2488449.632	1614840.428	3	KOA, Parcel 3	Fuze, Nose, Bomb, AN-M120	JV, 2016	Fuze, Nose, Bomb, AN-M120	Removed	MEC	0-0.5	FWDA_UXO_JV2016_V01.xls	715948.271	3923965.622
2488057.542	1614802.426	3	KOA, Parcel 3	Fuze, Rocket, MK 149/145	JV, 2016	Fuze, Rocket, MK 149/145	Removed	MEC	0-0.5	FWDA_UXO_JV2016_V01.xls	715829.171	3923950.212
2488058.181	1614796.803	3	KOA, Parcel 3	Fuze, Rocket, MK 149/145	JV, 2016	Fuze, Rocket, MK 149/145	Removed	MEC	0-0.5	FWDA_UXO_JV2016_V01.xls	715829.421	3923948.505
2488481.893	1614894.944	3	KOA, Parcel 3	Fuze, Nose, Bomb, AN-M120	JV, 2016	Fuze, Nose, Bomb, AN-M120	Removed	MEC	0-0.5	FWDA_UXO_JV2016_V01.xls	715957.568	3923982.549
2488482.876	1614879.03	3	KOA, Parcel 3	Projectile, 40mm, MK2	JV, 2016	Projectile, 40mm, MK2	Removed	MEC	0-0.5	FWDA_UXO_JV2016_V01.xls	715958.025	3923977.709
2488463.936	1614895.225	3	KOA, Parcel 3	Projectile, 40mm, MK2	JV, 2016	Projectile, 40mm, MK2	Removed	MEC	0-0.5	FWDA_UXO_JV2016_V01.xls	715952.096	3923982.459
2488460.431	1614891.476	3	KOA, Parcel 3	Fuze, PD, M52	JV, 2016	Fuze, PD, M52	Removed	MEC	0-0.5	FWDA_UXO_JV2016_V01.xls	715951.063	3923981.282
2488459.729	1614888.753	3	KOA, Parcel 3	Projectile, 20 mm, M97	JV, 2016	Projectile, 20 mm, M97	Removed	MEC	0-0.5	FWDA_UXO_JV2016_V01.xls	715950.877	3923980.446
2488466.797	1614900.799	3	KOA, Parcel 3	Fuze, Nose, Bomb, AN-M120	JV, 2016	Fuze, Nose, Bomb, AN-M120	Removed	MEC	0-0.5	FWDA_UXO_JV2016_V01.xls	715952.913	3923984.185
2488446.455	1614903.624	3	KOA, Parcel 3	Projectile, 40mm, MK2	JV, 2016	Projectile, 40mm, MK2	Removed	MEC	0-0.5	FWDA_UXO_JV2016_V01.xls	715946.685	3923984.847
2488453.065	1614901.404	3	KOA, Parcel 3	Projectile, 40mm, MK2	JV, 2016	Projectile, 40mm, MK2	Removed	MEC	0-0.5	FWDA_UXO_JV2016_V01.xls	715948.721	3923984.235
2488460.519	1614892.915	3	KOA, Parcel 3	Projectile, 90mm, M71	JV, 2016	Projectile, 90mm, M71	Removed	MEC	0-0.5	FWDA_UXO_JV2016_V01.xls	715951.077	3923981.722
2488463.07	1614894.836	3	KOA, Parcel 3	Projectile, 40mm, MK2	JV, 2016	Projectile, 40mm, MK2	Removed	MEC	0-0.5	FWDA_UXO_JV2016_V01.xls	715951.835	3923982.332
2488438.442	1614865.109	3	KOA, Parcel 3	Fuze, Mech Time, M120/129	JV, 2016	Fuze, Mech Time, M120/129	Removed	MEC	0-0.5	FWDA_UXO_JV2016_V01.xls	715944.62	3923973.033
2488441.85	1614864.025	3	KOA, Parcel 3	Fuze, M52	JV, 2016	Fuze, M52	Removed	MEC	0-0.5	FWDA_UXO_JV2016_V01.xls	715945.67	3923972.736
2488439.767	1614862.163	3	KOA, Parcel 3	Fuze, Nose, Bomb, AN-M120	JV, 2016	Fuze, Nose, Bomb, AN-M120	Removed	MEC	0-0.5	FWDA_UXO_JV2016_V01.xls	715945.055	3923972.149
2488402.092	1614834.235	3	KOA, Parcel 3	Projectile, 40mm, MK2	JV, 2016	Projectile, 40mm, MK2	Removed	MEC	0-0.5	FWDA_UXO_JV2016_V01.xls	715933.846	3923963.271
2488402.026	1614832.726	3	KOA, Parcel 3	Fuze, Nose, Bomb, AN-M120	JV, 2016	Fuze, Nose, Bomb, AN-M120	Removed	MEC	0-0.5	FWDA_UXO_JV2016_V01.xls	715933.843	3923962.81
2488403.015	1614833.369	3	KOA, Parcel 3	Fuze, M66	JV, 2016	Fuze, M66	Removed	MEC	0-0.5	FWDA_UXO_JV2016_V01.xls	715934.138	3923963.016
2488407.706	1614833.331	3	KOA, Parcel 3	Fuze, Nose, Bomb, AN-M120	JV, 2016	Fuze, Nose, Bomb, AN-M120	Removed	MEC	0-0.5	FWDA_UXO_JV2016_V01.xls	715935.567	3923963.05
2488361.29	1614843.99	3	KOA, Parcel 3	Fuze, Rocket, MK 149/145	JV, 2016	Fuze, Rocket, MK 149/145	Removed	MEC	0-0.5	FWDA_UXO_JV2016_V01.xls	715921.319	3923965.844
2488346.565	1614857.439	3	KOA, Parcel 3	Fuze, Nose, Bomb, AN-M120	JV, 2016	Fuze, Nose, Bomb, AN-M120	Removed	MEC	0-0.5	FWDA_UXO_JV2016_V01.xls	715916.699	3923969.799
2488289.5	1614853.616	3	KOA, Parcel 3	Fuze, Nose, Bomb, AN-M120	JV, 2016	Fuze, Nose, Bomb, AN-M120	Removed	MEC	0-0.5	FWDA_UXO_JV2016_V01.xls	715899.35	3923968.076
2488285.065	1614852.267	3	KOA, Parcel 3	Fuze, Nose, Bomb, AN-M120	JV, 2016	Fuze, Nose, Bomb, AN-M120	Removed	MEC	0-0.5	FWDA_UXO_JV2016_V01.xls	715898.011	3923967.622
2488289.602	1614857.127	3	KOA, Parcel 3	Fuze, Nose, Bomb, AN-M120	JV, 2016	Fuze, Nose, Bomb, AN-M120	Removed	MEC	0-0.5	FWDA_UXO_JV2016_V01.xls	715899.346	3923969.147
2488287.146	1614855.718	3	KOA, Parcel 3	Fuze, Nose, Bomb, AN-M120	JV, 2016	Fuze, Nose, Bomb, AN-M120	Removed	MEC	0-0.5	FWDA_UXO_JV2016_V01.xls	715898.614	3923968.694

Table B-3 UXO Data KOA

easting	northing	parcel	area	oemodint	dat_source	narrative	fin_disp	init_disp	depth_inch	oe_file_name	easting2	northing2
2488289.325	1614854.754	3	KOA, Parcel 3	Fuze, Nose, Bomb, AN-M120	JV, 2016	Fuze, Nose, Bomb, AN-M120	Removed	MEC	0-0.5	FWDA_UXO_JV2016_V01.xls	715899.284	3923968.421
2488288.97	1614859.204	3	KOA, Parcel 3	Fuze, Nose, Bomb, AN-M120	JV, 2016	Fuze, Nose, Bomb, AN-M120	Removed	MEC	0-0.5	FWDA_UXO_JV2016_V01.xls	715899.134	3923969.774
2488287.883	1614853.399	3	KOA, Parcel 3	Fuze, Nose, Bomb, AN-M120	JV, 2016	Fuze, Nose, Bomb, AN-M120	Removed	MEC	0-0.5	FWDA_UXO_JV2016_V01.xls	715898.859	3923967.994
2488286.998	1614853.626	3	KOA, Parcel 3	Fuze, Nose, Bomb, AN-M120	JV, 2016	Fuze, Nose, Bomb, AN-M120	Removed	MEC	0-0.5	FWDA_UXO_JV2016_V01.xls	715898.588	3923968.055
2488032.064	1614915.163	3	KOA, Parcel 3	Fuze, Nose, Bomb, AN-M120	JV, 2016	Fuze, Nose, Bomb, AN-M120	Removed	MEC	0-0.5	FWDA_UXO_JV2016_V01.xls	715820.306	3923984.314
2488038.398	1614922.727	3	KOA, Parcel 3	Fuze, Nose, Bomb, AN-M120	JV, 2016	Fuze, Nose, Bomb, AN-M120	Removed	MEC	0-0.5	FWDA_UXO_JV2016_V01.xls	715822.164	3923986.681
2488022.526	1614910.85	3	KOA, Parcel 3	Fuze, Nose, Bomb, AN-M120	JV, 2016	Fuze, Nose, Bomb, AN-M120	Removed	MEC	0-0.5	FWDA_UXO_JV2016_V01.xls	715817.444	3923982.907
2488017.149	1614906.01	3	KOA, Parcel 3	Fuze, Rocket, MK 149/145	JV, 2016	Fuze, Rocket, MK 149/145	Removed	MEC	0-0.5	FWDA_UXO_JV2016_V01.xls	715815.852	3923981.38
2487967.171	1615117.133	3	KOA, Parcel 3	Fuze, Nose, Bomb, AN-M120	JV, 2016	Fuze, Nose, Bomb, AN-M120	Removed	MEC	0-0.5	FWDA_UXO_JV2016_V01.xls	715798.561	3924045.221
2488011.505	1614926.966	3	KOA, Parcel 3	Fuze, Nose, Bomb, AN-M120	JV, 2016	Fuze, Nose, Bomb, AN-M120	Removed	MEC	0-0.5	FWDA_UXO_JV2016_V01.xls	715813.926	3923987.71
2488009.621	1614948.871	3	KOA, Parcel 3	Fuze, Nose, Bomb, AN-M120	JV, 2016	Fuze, Nose, Bomb, AN-M120	Removed	MEC	0-0.5	FWDA_UXO_JV2016_V01.xls	715813.139	3923994.366
2487997.773	1615057.756	3	KOA, Parcel 3	Projectile, 40mm, MK2	JV, 2016	Projectile, 40mm, MK2	Removed	MEC	0-0.5	FWDA_UXO_JV2016_V01.xls	715808.465	3924027.428
2488048.862	1614849.264	3	KOA, Parcel 3	Projectile, 37mm, M54	JV, 2016	Projectile, 37mm, M54	Removed	MEC	0-0.5	FWDA_UXO_JV2016_V01.xls	715826.069	3923964.399
2488052.802	1614826.911	3	KOA, Parcel 3	Fuze, Rocket, MK 149/145	JV, 2016	Fuze, Rocket, MK 149/145	Removed	MEC	0-0.5	FWDA_UXO_JV2016_V01.xls	715827.488	3923957.626
2488062.512	1614827.574	3	KOA, Parcel 3	Fuze, Nose, Bomb, AN-M120	JV, 2016	Fuze, Nose, Bomb, AN-M120	Removed	MEC	0-0.5	FWDA_UXO_JV2016_V01.xls	715830.44	3923957.923
2488057.268	1614829.212	3	KOA, Parcel 3	Fuze, Nose, Bomb, AN-M158	JV, 2016	Fuze, Nose, Bomb, AN-M158	Removed	MEC	0-0.5	FWDA_UXO_JV2016_V01.xls	715828.827	3923958.371
2488076.675	1614844.551	3	KOA, Parcel 3	Projectile, 40mm, MK2	JV, 2016	Projectile, 40mm, MK2	Removed	MEC	0-0.5	FWDA_UXO_JV2016_V01.xls	715834.589	3923963.235
2488078.598	1614844.412	3	KOA, Parcel 3	Fuze, Nose, Bomb, AN-M120	JV, 2016	Fuze, Nose, Bomb, AN-M120	Removed	MEC	0-0.5	FWDA_UXO_JV2016_V01.xls	715835.178	3923963.211
2488077.346	1614843.168	3	KOA, Parcel 3	Fuze, Nose, Bomb, AN-M120	JV, 2016	Fuze, Nose, Bomb, AN-M120	Removed	MEC	0-0.5	FWDA_UXO_JV2016_V01.xls	715834.81	3923962.82
2488077.208	1614842.103	3	KOA, Parcel 3	Fuze, Nose, Bomb, AN-M120	JV, 2016	Fuze, Nose, Bomb, AN-M120	Removed	MEC	0-0.5	FWDA_UXO_JV2016_V01.xls	715834.777	3923962.494
2488079.015	1614844.171	3	KOA, Parcel 3	Fuze, Nose, Bomb, AN-M120	JV, 2016	Fuze, Nose, Bomb, AN-M120	Removed	MEC	0-0.5	FWDA_UXO_JV2016_V01.xls	715835.306	3923963.142
2488079.845	1614843.309	3	KOA, Parcel 3	Fuze, Nose, Bomb, AN-M120	JV, 2016	Fuze, Nose, Bomb, AN-M120	Removed	MEC	0-0.5	FWDA_UXO_JV2016_V01.xls	715835.567	3923962.887
2488081.015	1614846.229	3	KOA, Parcel 3	Fuze, Rocket, MK 149/145	JV, 2016	Fuze, Rocket, MK 149/145	Removed	MEC	0-0.5	FWDA_UXO_JV2016_V01.xls	715835.898	3923963.788
2488141.921	1614913.528	3	KOA, Parcel 3	Projectile, 37mm, M54	JV, 2016	Projectile, 37mm, M54	Removed	MEC	0-0.5	FWDA_UXO_JV2016_V01.xls	715853.797	3923984.89
2488117.597	1614909.784	3	KOA, Parcel 3	Fuze, Rocket, MK 149/145	JV, 2016	Fuze, Rocket, MK 149/145	Removed	MEC	0-0.5	FWDA_UXO_JV2016_V01.xls	715846.423	3923983.511
2488110.854	1614904.695	3	KOA, Parcel 3	Fuze, Nose, Bomb, AN-M158	JV, 2016	Fuze, Nose, Bomb, AN-M158	Removed	MEC	0-0.5	FWDA_UXO_JV2016_V01.xls	715844.416	3923981.895
2488188.878	1614908.572	3	KOA, Parcel 3	Fuze, Nose, Bomb, AN-M120	JV, 2016	Fuze, Nose, Bomb, AN-M120	Removed	MEC	0-0.5	FWDA_UXO_JV2016_V01.xls	715868.154	3923983.838
2488192.929	1614903.844	3	KOA, Parcel 3	Fuze, Rocket, MK 149/145	JV, 2016	Fuze, Rocket, MK 149/145	Removed	MEC	0-0.5	FWDA_UXO_JV2016_V01.xls	715869.434	3923982.437
2488183.526	1614899.879	3	KOA, Parcel 3	Fuze, Nose, Bomb, AN-M120	JV, 2016	Fuze, Nose, Bomb, AN-M120	Removed	MEC	0-0.5	FWDA_UXO_JV2016_V01.xls	715866.609	3923981.137
2488179.182	1614903.538	3	KOA, Parcel 3	Fuze, BD, M66/A1/A2	JV, 2016	Fuze, BD, M66/A1/A2	Removed	MEC	0-0.5	FWDA_UXO_JV2016_V01.xls	715865.248	3923982.21
2488191.677	1614908.546	3	KOA, Parcel 3	Fuze, PD, M52/ M53	JV, 2016	Fuze, PD, M52/ M53	Removed	MEC	0-0.5	FWDA_UXO_JV2016_V01.xls	715869.007	3923983.858
2488186.638	1614905.474	3	KOA, Parcel 3	Fuze, BD, M72	JV, 2016	Fuze, BD, M72	Removed	MEC	0-0.5	FWDA_UXO_JV2016_V01.xls	715867.502	3923982.872
2488186.449	1614886.698	3	KOA, Parcel 3	Projectile, 37mm, M54	JV, 2016	Projectile, 37mm, M54	Removed	MEC	0-0.5	FWDA_UXO_JV2016_V01.xls	715867.627	3923977.15
2487975.074	1614947.823	3	KOA, Parcel 3	Fuze, Nose, Bomb, AN-M120	JV, 2016	Fuze, Nose, Bomb, AN-M120	Removed	MEC	0-0.5	FWDA_UXO_JV2016_V01.xls	715802.622	3923993.709
2487976.698	1614950.634	3	KOA, Parcel 3	Fuze, Nose, Bomb, AN-M120	JV, 2016	Fuze, Nose, Bomb, AN-M120	Removed	MEC	0-0.5	FWDA_UXO_JV2016_V01.xls	715803.091	3923994.582
2487957.427	1614958.916	3	KOA, Parcel 3	Fuze, Rocket, MK 149/145	JV, 2016	Fuze, Rocket, MK 149/145	Removed	MEC	0-0.5	FWDA_UXO_JV2016_V01.xls	715797.139	3923996.917
2487960.902	1614963.176	3	KOA, Parcel 3	Fuze, Rocket, MK 149/145	JV, 2016	Fuze, Rocket, MK 149/145	Removed	MEC	0-0.5	FWDA_UXO_JV2016_V01.xls	715798.154	3923998.249
2487932.523	1614979.743	3	KOA, Parcel 3	Fuze, Nose, Bomb, AN-M120	JV, 2016	Fuze, Nose, Bomb, AN-M120	Removed	MEC	0-0.5	FWDA_UXO_JV2016_V01.xls	715789.345	3924003.02
2487933.499	1614985.171	3	KOA, Parcel 3	Fuze, Nose, Bomb, AN-M120	JV, 2016	Fuze, Nose, Bomb, AN-M120	Removed	MEC	0-0.5	FWDA_UXO_JV2016_V01.xls	715789.591	3924004.683
2487934.173	1614986.149	3	KOA, Parcel 3	Fuze, VT, T73	JV, 2016	Fuze, VT, T73	Removed	MEC	0-0.5	FWDA_UXO_JV2016_V01.xls	715789.785	3924004.988
2488823.246	1616142.367	3	KOA, Parcel 3	Fuze, Nose, Bomb, AN-M104/M109	JV, 2016	Fuze, Nose, Bomb, AN-M104/M109	Removed	MEC	0-0.5	FWDA_UXO_JV2016_V01.xls	716049.394	3924365.978
2488843.11	1616144.996	3	KOA, Parcel 3	Fuze, VT, T73	JV, 2016	Fuze, VT, T73	Removed	MEC	0-0.5	FWDA_UXO_JV2016_V01.xls	716055.419	3924366.973
2488853.007	1616160.295	3	KOA, Parcel 3	Projectile, 40mm, MK2	JV, 2016	Projectile, 40mm, MK2	Removed	MEC	0-0.5	FWDA_UXO_JV2016_V01.xls	716058.287	3924371.732
2488854.857	1616161.234	3	KOA, Parcel 3	Projectile, 40mm, MK2	JV, 2016	Projectile, 40mm, MK2	Removed	MEC	0-0.5	FWDA_UXO_JV2016_V01.xls	716058.841	3924372.036
2488849.082	1616162.304	3	KOA, Parcel 3	Projectile, 40mm, MK2	JV, 2016	Projectile, 40mm, MK2	Removed	MEC	0-0.5	FWDA_UXO_JV2016_V01.xls	716057.069	3924372.305
2488855.798	1616157.992	3	KOA, Parcel 3	Projectile, 40mm, MK2	JV, 2016	Projectile, 40mm, MK2	Removed	MEC	0-0.5	FWDA_UXO_JV2016_V01.xls	716059.159	3924371.057
2488851.667	1616161.619	3	KOA, Parcel 3	Projectile, 40mm, MK2	JV, 2016	Projectile, 40mm, MK2	Removed	MEC	0-0.5	FWDA_UXO_JV2016_V01.xls	716057.865	3924372.122
2488847.512	1616182.933	3	KOA, Parcel 3	Projectile, 40mm, MK2	JV, 2016	Projectile, 40mm, MK2	Removed	MEC	0-0.5	FWDA_UXO_JV2016_V01.xls	716056.389	3924378.576
2488849.835	1616183.034	3	KOA, Parcel 3	Projectile, 40mm, MK2	JV, 2016	Projectile, 40mm, MK2	Removed	MEC	0-0.5	FWDA_UXO_JV2016_V01.xls	716057.098	3924378.629
2488852.164	1616186.549	3	KOA, Parcel 3	Booster, M102	JV, 2016	Booster, M102	Removed	MEC	0-0.5	FWDA_UXO_JV2016_V01.xls	716057.771	3924379.723
2488850.268	1616189.309	3	KOA, Parcel 3	Submunition, 4 lb. Frag Bomb, M83	JV, 2016	Submunition, 4 lb. Frag Bomb, M83	Removed	MEC	0-0.5	FWDA_UXO_JV2016_V01.xls	716057.168	3924380.546
2488851.508	1616188.226	3	KOA, Parcel 3	Fuze, Nose, Bomb, AN-M110	JV, 2016	Fuze, Nose, Bomb, AN-M110	Removed	MEC	0-0.5	FWDA_UXO_JV2016_V01.xls	716057.557	3924380.228
2488827.248	1616109.02	3	KOA, Parcel 3	Fuze, Rocket, MK 149/145	JV, 2016	Fuze, Rocket, MK 149/145	Removed	MEC	0-0.5	FWDA_UXO_JV2016_V01.xls	716050.938	3924355.856
2488829.767	1616108.739	3	KOA, Parcel 3	Projectile, 40mm, MK2	JV, 2016	Projectile, 40mm, MK2	Removed	MEC	0-0.5	FWDA_UXO_JV2016_V01.xls	716051.709	3924355.795
2488831.351	1616114.734	3	KOA, Parcel 3	Fuze, Nose, Bomb, AN-M158	JV, 2016	Fuze, Nose, Bomb, AN-M158	Removed	MEC	0-0.5	FWDA_UXO_JV2016_V01.xls	716052.132	3924357.637

Table B-3 UXO Data KOA

easting	northing	parcel	area	oemodint	dat_source	narrative	fin_disp	init_disp	depth_inch	oe_file_name	easting2	northing2
2488847.787	1616013.235	3	KOA, Parcel 3	Projectile, 40mm, MK2	JV, 2016	Projectile, 40mm, MK2	Removed	MEC	0-0.5	FWDA_UXO_JV2016_V01.xls	716058.133	3924326.871
2488847.078	1616010.047	3	KOA, Parcel 3	Projectile, 40mm, MK2	JV, 2016	Projectile, 40mm, MK2	Removed	MEC	0-0.5	FWDA_UXO_JV2016_V01.xls	716057.948	3924325.893
2488841.777	1616012.988	3	KOA, Parcel 3	Projectile, 40mm, MK2	JV, 2016	Projectile, 40mm, MK2	Removed	MEC	0-0.5	FWDA_UXO_JV2016_V01.xls	716056.304	3924326.737
2488851.041	1616012.795	3	KOA, Parcel 3	Projectile, 20 mm, M97	JV, 2016	Projectile, 20 mm, M97	Removed	MEC	0-0.5	FWDA_UXO_JV2016_V01.xls	716059.128	3924326.769
2488870.805	1616002.073	3	KOA, Parcel 3	Sub-munition, BLU 4/B	JV, 2016	Sub-munition, BLU 4/B	Removed	BIP	0-0.5	FWDA_UXO_JV2016_V01.xls	716065.253	3924323.695
2488867.687	1615999.205	3	KOA, Parcel 3	Fuze, Rocket, MK 149/145	JV, 2016	Fuze, Rocket, MK 149/145	Removed	MEC	0-0.5	FWDA_UXO_JV2016_V01.xls	716064.334	3924322.79
2488847.465	1616012.299	3	KOA, Parcel 3	Fuze, Nose, Bomb, AN-M120	JV, 2016	Fuze, Nose, Bomb, AN-M120	Removed	MEC	0-0.5	FWDA_UXO_JV2016_V01.xls	716058.042	3924326.583
2488849.552	1616016.494	3	KOA, Parcel 3	Fuze, Nose, Bomb, AN-M120	JV, 2016	Fuze, Nose, Bomb, AN-M120	Removed	MEC	0-0.5	FWDA_UXO_JV2016_V01.xls	716058.637	3924327.881
2488842.508	1616018.13	3	KOA, Parcel 3	Fuze, VT, T73, Det Only	JV, 2016	Fuze, VT, T73, Det Only	Removed	MEC	0-0.5	FWDA_UXO_JV2016_V01.xls	716056.476	3924328.311
2488837.412	1616010.268	3	KOA, Parcel 3	Projectile, 40mm, MK2	JV, 2016	Projectile, 40mm, MK2	Removed	MEC	0-0.5	FWDA_UXO_JV2016_V01.xls	716054.999	3924325.866
2488907.342	1616133.148	3	KOA, Parcel 3	Projectile, 40mm, MK2	JV, 2016	Projectile, 40mm, MK2	Removed	MEC	0-0.5	FWDA_UXO_JV2016_V01.xls	716075.106	3924363.991
2488913.207	1616138.29	3	KOA, Parcel 3	Projectile, 40mm, MK2	JV, 2016	Projectile, 40mm, MK2	Removed	MEC	0-0.5	FWDA_UXO_JV2016_V01.xls	716076.845	3924365.615
2488914.289	1616134.37	3	KOA, Parcel 3	Fuze, Rocket, MK 149/145	JV, 2016	Fuze, Rocket, MK 149/145	Removed	MEC	0-0.5	FWDA_UXO_JV2016_V01.xls	716077.212	3924364.431
2489017.707	1616226.272	3	KOA, Parcel 3	Fuze, VT, T73, Det Only	JV, 2016	Fuze, VT, T73, Det Only	Removed	MEC	0-0.5	FWDA_UXO_JV2016_V01.xls	716107.827	3924393.444
2489016.363	1616225.783	3	KOA, Parcel 3	Fuze, Nose, Bomb, AN-M158	JV, 2016	Fuze, Nose, Bomb, AN-M158	Removed	MEC	0-0.5	FWDA_UXO_JV2016_V01.xls	716107.42	3924393.282
2489020.54	1616231.298	3	KOA, Parcel 3	Projectile, 40mm, MK2	JV, 2016	Projectile, 40mm, MK2	Removed	MEC	0-0.5	FWDA_UXO_JV2016_V01.xls	716108.64	3924395.004
2489016.839	1616224.061	3	KOA, Parcel 3	Projectile, 40mm, MK2	JV, 2016	Projectile, 40mm, MK2	Removed	MEC	0-0.5	FWDA_UXO_JV2016_V01.xls	716107.583	3924392.762
2489013.864	1616234.725	3	KOA, Parcel 3	Fuze, Nose, Bomb, AN-M120	JV, 2016	Fuze, Nose, Bomb, AN-M120	Removed	MEC	0-0.5	FWDA_UXO_JV2016_V01.xls	716106.571	3924395.983
2489015.582	1616234.637	3	KOA, Parcel 3	Fuze, Nose, Bomb, AN-M120	JV, 2016	Fuze, Nose, Bomb, AN-M120	Removed	MEC	0-0.5	FWDA_UXO_JV2016_V01.xls	716107.096	3924395.973
2489021.467	1616229.486	3	KOA, Parcel 3	Fuze, Nose, Bomb, AN-M120	JV, 2016	Fuze, Nose, Bomb, AN-M120	Removed	MEC	0-0.5	FWDA_UXO_JV2016_V01.xls	716108.941	3924394.461
2489012.577	1616233.165	3	KOA, Parcel 3	Fuze, Rocket, MK 149/145	JV, 2016	Fuze, Rocket, MK 149/145	Removed	MEC	0-0.5	FWDA_UXO_JV2016_V01.xls	716106.196	3924395.495
2489015.788	1616228.856	3	KOA, Parcel 3	Fuze, Rocket, MK 149/145	JV, 2016	Fuze, Rocket, MK 149/145	Removed	MEC	0-0.5	FWDA_UXO_JV2016_V01.xls	716107.216	3924394.213
2489015.096	1616226.392	3	KOA, Parcel 3	Fuze, PD, M52/ M53	JV, 2016	Fuze, PD, M52/ M53	Removed	MEC	0-0.5	FWDA_UXO_JV2016_V01.xls	716107.03	3924393.456
2489015.507	1616225.387	3	KOA, Parcel 3	Fuze, VT, T73, Det Only	JV, 2016	Fuze, VT, T73, Det Only	Removed	MEC	0-0.5	FWDA_UXO_JV2016_V01.xls	716107.165	3924393.153
2489018.331	1616164.01	3	KOA, Parcel 3	Fuze, VT, T73	JV, 2016	Fuze, VT, T73	Removed	MEC	0-0.5	FWDA_UXO_JV2016_V01.xls	716108.624	3924374.479
2489016.476	1616163.362	3	KOA, Parcel 3	Fuze, VT, T73	JV, 2016	Fuze, VT, T73	Removed	MEC	0-0.5	FWDA_UXO_JV2016_V01.xls	716108.066	3924374.264
2489008.796	1616160.297	3	KOA, Parcel 3	Fuze, Rocket, MK 149/145	JV, 2016	Fuze, Rocket, MK 149/145	Removed	MEC	0-0.5	FWDA_UXO_JV2016_V01.xls	716105.756	3924373.255
2489018.734	1616024.215	3	KOA, Parcel 3	Fuze, VT, T73	JV, 2016	Fuze, VT, T73	Removed	MEC	0-0.5	FWDA_UXO_JV2016_V01.xls	716110.112	3924331.887
2489023.882	1616021.819	3	KOA, Parcel 3	Fuze, VT, T73	JV, 2016	Fuze, VT, T73	Removed	MEC	0-0.5	FWDA_UXO_JV2016_V01.xls	716111.704	3924331.207
2489020.792	1616037.014	3	KOA, Parcel 3	Fuze, Nose, Bomb, AN-M110	JV, 2016	Fuze, Nose, Bomb, AN-M110	Removed	MEC	0-0.5	FWDA_UXO_JV2016_V01.xls	716110.614	3924335.807
2489007.059	1616060.284	3	KOA, Parcel 3	Projectile, 40mm, MK2	JV, 2016	Projectile, 40mm, MK2	Removed	MEC	0-0.5	FWDA_UXO_JV2016_V01.xls	716106.203	3924342.763
2489014.37	1616068.567	3	KOA, Parcel 3	Projectile, 40mm, MK2	JV, 2016	Projectile, 40mm, MK2	Removed	MEC	0-0.5	FWDA_UXO_JV2016_V01.xls	716108.35	3924345.359
2489006.46	1616064.773	3	KOA, Parcel 3	Projectile, 40mm, MK2	JV, 2016	Projectile, 40mm, MK2	Removed	MEC	0-0.5	FWDA_UXO_JV2016_V01.xls	716105.977	3924344.125
2489006.29	1616077.85	3	KOA, Parcel 3	Projectile, 40mm, MK2	JV, 2016	Projectile, 40mm, MK2	Removed	MEC	0-0.5	FWDA_UXO_JV2016_V01.xls	716105.797	3924348.108
2489010.322	1616070.985	3	KOA, Parcel 3	Fuze, VT, T73	JV, 2016	Fuze, VT, T73	Removed	MEC	0-0.5	FWDA_UXO_JV2016_V01.xls	716107.092	3924346.056
2489021.734	1616092.908	3	KOA, Parcel 3	Submunition, 4 lb. Frag Bomb, M83	JV, 2016	Submunition, 4 lb. Frag Bomb, M83	Removed	MEC	0-0.5	FWDA_UXO_JV2016_V01.xls	716110.355	3924352.847
2489021.859	1616091.119	3	KOA, Parcel 3	Projectile, 40mm, MK2	JV, 2016	Projectile, 40mm, MK2	Removed	MEC	0-0.5	FWDA_UXO_JV2016_V01.xls	716110.412	3924352.303
2488986.491	1616056.808	3	KOA, Parcel 3	Fuze, Nose, Bomb, AN-M120	JV, 2016	Fuze, Nose, Bomb, AN-M120	Removed	MEC	0-0.5	FWDA_UXO_JV2016_V01.xls	716099.97	3924341.503
2488993.092	1616041.597	3	KOA, Parcel 3	Fuze, Nose, Bomb, AN-M120	JV, 2016	Fuze, Nose, Bomb, AN-M120	Removed	MEC	0-0.5	FWDA_UXO_JV2016_V01.xls	716102.129	3924336.933
2488994.651	1616044.024	3	KOA, Parcel 3	Fuze, Nose, Bomb, AN-M110	JV, 2016	Fuze, Nose, Bomb, AN-M110	Removed	MEC	0-0.5	FWDA_UXO_JV2016_V01.xls	716102.581	3924337.687
2488964.586	1616034.77	3	KOA, Parcel 3	Fuze, PD, M52/ M53	JV, 2016	Fuze, PD, M52/ M53	Removed	MEC	0-0.5	FWDA_UXO_JV2016_V01.xls	716093.512	3924334.574
2488968.238	1616034.647	3	KOA, Parcel 3	Fuze, PD, M64	JV, 2016	Fuze, PD, M64	Removed	MEC	0-0.5	FWDA_UXO_JV2016_V01.xls	716094.625	3924334.572
2488590.784	1620929.052	3	KOA, Parcel 3	Projectile, 40mm, MK2	JV, 2016	Projectile, 40mm, MK2	Removed	MEC	0-0.5	FWDA_UXO_JV2016_V01.xls	715931.78	3925822.226
2488959.499	1616086.928	3	KOA, Parcel 3	Fuze, Nose, Bomb, AN-M120	JV, 2016	Fuze, Nose, Bomb, AN-M120	Removed	MEC	0-0.5	FWDA_UXO_JV2016_V01.xls	716091.451	3924350.417
2488959.217	1616070.949	3	KOA, Parcel 3	Projectile, 40mm, MK2	JV, 2016	Projectile, 40mm, MK2	Removed	MEC	0-0.5	FWDA_UXO_JV2016_V01.xls	716091.522	3924345.545
2488911.915	1616072.181	3	KOA, Parcel 3	Fuze, VT, T73, Det Only	JV, 2016	Fuze, VT, T73, Det Only	Removed	MEC	0-0.5	FWDA_UXO_JV2016_V01.xls	716077.098	3924345.459
2488922.23	1616063.191	3	KOA, Parcel 3	Sub-munition, BLU 4/B	JV, 2016	Sub-munition, BLU 4/B	Removed	BIP	0-0.5	FWDA_UXO_JV2016_V01.xls	716080.327	3924342.82
2488926.941	1616079.244	3	KOA, Parcel 3	Projectile, 40mm, MK2	JV, 2016	Projectile, 40mm, MK2	Removed	MEC	0-0.5	FWDA_UXO_JV2016_V01.xls	716081.605	3924347.758
2488907.32	1616058.559	3	KOA, Parcel 3	Projectile, 40mm, MK2	JV, 2016	Projectile, 40mm, MK2	Removed	MEC	0-0.5	FWDA_UXO_JV2016_V01.xls	716075.829	3924341.263
2488903.888	1616056.542	3	KOA, Parcel 3	Fuze, Nose, Bomb, AN-M120	JV, 2016	Fuze, Nose, Bomb, AN-M120	Removed	MEC	0-0.5	FWDA_UXO_JV2016_V01.xls	716074.804	3924340.615
2489073.303	1616005.649	3	KOA, Parcel 3	Projectile, 40mm, MK2	JV, 2016	Projectile, 40mm, MK2	Removed	MEC	0-0.5	FWDA_UXO_JV2016_V01.xls	716126.921	3924326.763
2489075.607	1616006.694	3	KOA, Parcel 3	Projectile, 40mm, MK2	JV, 2016	Projectile, 40mm, MK2	Removed	MEC	0-0.5	FWDA_UXO_JV2016_V01.xls	716127.614	3924327.104
2489074.853	1616008.181	3	KOA, Parcel 3	Fuze, VT, T73, Det Only	JV, 2016	Fuze, VT, T73, Det Only	Removed	MEC	0-0.5	FWDA_UXO_JV2016_V01.xls	716127.368	3924327.55
2489077.9	1616008.357	3	KOA, Parcel 3	Fuze, VT, T73	JV, 2016	Fuze, VT, T73	Removed	MEC	0-0.5	FWDA_UXO_JV2016_V01.xls	716128.296	3924327.633
2489055.825	1616005.186	3	KOA, Parcel 3	Fuze, Rocket, MK 149/145	JV, 2016	Fuze, Rocket, MK 149/145	Removed	MEC	0-0.5	FWDA_UXO_JV2016_V01.xls	716121.602	3924326.451

Table B-3 UXO Data KOA

easting	northing	parcel	area	oemodint	dat_source	narrative	fin_disp	init_disp	depth_inch	oe_file_name	easting2	northing2
2489051.816	1615999.487	3	KOA, Parcel 3	Fuze, Rocket, MK 149/145	JV, 2016	Fuze, Rocket, MK 149/145	Removed	MEC	0-0.5	FWDA_UXO_JV2016_V01.xls	716120.436	3924324.676
2489062.256	1616002.573	3	KOA, Parcel 3	Fuze, Nose, Bomb, AN-M120	JV, 2016	Fuze, Nose, Bomb, AN-M120	Removed	MEC	0-0.5	FWDA_UXO_JV2016_V01.xls	716123.587	3924325.718
2489065.144	1616003.099	3	KOA, Parcel 3	Fuze, Nose, Bomb, AN-M120	JV, 2016	Fuze, Nose, Bomb, AN-M120	Removed	MEC	0-0.5	FWDA_UXO_JV2016_V01.xls	716124.459	3924325.906
2489060.504	1616004.674	3	KOA, Parcel 3	Fuze, Nose, Bomb, AN-M120	JV, 2016	Fuze, Nose, Bomb, AN-M120	Removed	MEC	0-0.5	FWDA_UXO_JV2016_V01.xls	716123.03	3924326.341
2489058.266	1616006.695	3	KOA, Parcel 3	Fuze, Nose, Bomb, AN-M110	JV, 2016	Fuze, Nose, Bomb, AN-M110	Removed	MEC	0-0.5	FWDA_UXO_JV2016_V01.xls	716122.331	3924326.935
2489070.967	1615978.995	3	KOA, Parcel 3	Fuze, Nose, Bomb, AN-M110	JV, 2016	Fuze, Nose, Bomb, AN-M110	Removed	MEC	0-0.5	FWDA_UXO_JV2016_V01.xls	716126.471	3924318.619
2489077.899	1615977.533	3	KOA, Parcel 3	Fuze, Rocket, MK 149/145	JV, 2016	Fuze, Rocket, MK 149/145	Removed	MEC	0-0.5	FWDA_UXO_JV2016_V01.xls	716128.597	3924318.241
2489073.982	1615981.198	3	KOA, Parcel 3	Fuze, Rocket, MK 149/145	JV, 2016	Fuze, Rocket, MK 149/145	Removed	MEC	0-0.5	FWDA_UXO_JV2016_V01.xls	716127.367	3924319.319
2489067.942	1615978.535	3	KOA, Parcel 3	Fuze, VT, T73	JV, 2016	Fuze, VT, T73	Removed	MEC	0-0.5	FWDA_UXO_JV2016_V01.xls	716125.553	3924318.449
2489078.463	1615978.613	3	KOA, Parcel 3	Fuze, BD, M66/A1/A2	JV, 2016	Fuze, BD, M66/A1/A2	Removed	MEC	0-0.5	FWDA_UXO_JV2016_V01.xls	716128.757	3924318.575
2489086.011	1615933.244	3	KOA, Parcel 3	Fuze, Nose, Bomb, AN-M110	JV, 2016	Fuze, Nose, Bomb, AN-M110	Removed	MEC	0-0.5	FWDA_UXO_JV2016_V01.xls	716131.501	3924304.825
2489085.768	1615931.443	3	KOA, Parcel 3	Fuze, Nose, Bomb, AN-M120	JV, 2016	Fuze, Nose, Bomb, AN-M120	Removed	MEC	0-0.5	FWDA_UXO_JV2016_V01.xls	716131.446	3924304.274
2489085.172	1615934.874	3	KOA, Parcel 3	Fuze, VT, T73	JV, 2016	Fuze, VT, T73	Removed	MEC	0-0.5	FWDA_UXO_JV2016_V01.xls	716131.229	3924305.314
2489085.772	1615936.844	3	KOA, Parcel 3	Fuze, VT, T73	JV, 2016	Fuze, VT, T73	Removed	MEC	0-0.5	FWDA_UXO_JV2016_V01.xls	716131.393	3924305.92
2489088.111	1615929.155	3	KOA, Parcel 3	Fuze, Rocket, MK 149/145	JV, 2016	Fuze, Rocket, MK 149/145	Removed	MEC	0-0.5	FWDA_UXO_JV2016_V01.xls	716132.181	3924303.6
2489053.455	1615983.856	3	KOA, Parcel 3	Fuze, Rocket, MK 149/145	JV, 2016	Fuze, Rocket, MK 149/145	Removed	MEC	0-0.5	FWDA_UXO_JV2016_V01.xls	716121.088	3924319.929
2489052.426	1615979.881	3	KOA, Parcel 3	Fuze, Nose, Bomb, AN-M120	JV, 2016	Fuze, Nose, Bomb, AN-M120	Removed	MEC	0-0.5	FWDA_UXO_JV2016_V01.xls	716120.813	3924318.707
2489051.884	1615992.953	3	KOA, Parcel 3	Projectile, 40mm, MK2	JV, 2016	Projectile, 40mm, MK2	Removed	MEC	0-0.5	FWDA_UXO_JV2016_V01.xls	716120.518	3924322.685
2489053.521	1615990.825	3	KOA, Parcel 3	Fuze, Nose, Bomb, AN-M120	JV, 2016	Fuze, Nose, Bomb, AN-M120	Removed	MEC	0-0.5	FWDA_UXO_JV2016_V01.xls	716121.039	3924322.053
2489043.792	1615995.517	3	KOA, Parcel 3	Fuze, Nose, Bomb, AN-M120	JV, 2016	Fuze, Nose, Bomb, AN-M120	Removed	MEC	0-0.5	FWDA_UXO_JV2016_V01.xls	716118.028	3924323.387
2489038.373	1616003.166	3	KOA, Parcel 3	Projectile, 37mm, M54	JV, 2016	Projectile, 37mm, M54	Removed	MEC	0-0.5	FWDA_UXO_JV2016_V01.xls	716116.302	3924325.665
2489027.042	1615974.781	3	KOA, Parcel 3	Submunition, 4 lb. Frag Bomb, M83	JV, 2016	Submunition, 4 lb. Frag Bomb, M83	Removed	BIP	0-0.5	FWDA_UXO_JV2016_V01.xls	716113.127	3924316.905
2489024.622	1615959.809	3	KOA, Parcel 3	Fuze, Rocket, MK 149/145	JV, 2016	Fuze, Rocket, MK 149/145	Removed	MEC	0-0.5	FWDA_UXO_JV2016_V01.xls	716112.536	3924312.32
2489029.418	1615958.279	3	KOA, Parcel 3	Fuze, Rocket, MK 149/145	JV, 2016	Fuze, Rocket, MK 149/145	Removed	MEC	0-0.5	FWDA_UXO_JV2016_V01.xls	716114.013	3924311.9
2491154.523	1613214.777	3	KOA, Parcel 3	Sub-munition, BLU 4/B	JV, 2016	Sub-munition, BLU 4/B	Removed	BIP	0-0.5	FWDA_UXO_JV2016_V01.xls	716788.345	3923496.705
2491053.36	1612874.417	3	KOA, Parcel 3	Sub-munition, BLU 4/B	JV, 2016	Sub-munition, BLU 4/B	Removed	BIP	0-0.5	FWDA_UXO_JV2016_V01.xls	716760.846	3923392.008
2491011.535	1612931.235	3	KOA, Parcel 3	Sub-munition, BLU 4/B	JV, 2016	Sub-munition, BLU 4/B	Removed	BIP	0-0.5	FWDA_UXO_JV2016_V01.xls	716747.546	3923408.912
2491005.58	1613360.887	3	KOA, Parcel 3	Mortar, 60mm, M49	JV, 2016	Mortar, 60mm, M49	Removed	MEC	0-0.5	FWDA_UXO_JV2016_V01.xls	716741.535	3923539.771
2490944.796	1613374.72	3	KOA, Parcel 3	Fuze, Rocket, MK 149/145	JV, 2016	Fuze, Rocket, MK 149/145	Removed	MEC	0-0.5	FWDA_UXO_JV2016_V01.xls	716722.88	3923543.392
2490946.572	1613372.005	3	KOA, Parcel 3	Bomb, Frag 20 lb., AN/M41	JV, 2016	Bomb, Frag 20 lb., AN/M41	Removed	MEC	0-0.5	FWDA_UXO_JV2016_V01.xls	716723.446	3923542.582
2491091.202	1613293.56	3	KOA, Parcel 3	Sub-munition, BLU 4/B	JV, 2016	Sub-munition, BLU 4/B	Removed	BIP	0-0.5	FWDA_UXO_JV2016_V01.xls	716768.282	3923520.092
2490891.731	1612753.832	3	KOA, Parcel 3	Sub-munition, BLU 4/B	JV, 2016	Sub-munition, BLU 4/B	Removed	BIP	0-0.5	FWDA_UXO_JV2016_V01.xls	716712.775	3923353.686
2490084.317	1612605.258	3	KOA, Parcel 3	Sub-munition, BLU 4/B	JV, 2016	Sub-munition, BLU 4/B	Removed	BIP	0-0.5	FWDA_UXO_JV2016_V01.xls	716468.205	3923300.527
2489383.253	1614045.866	3	KOA, Parcel 3	Sub-munition, BLU 4/B	JV, 2016	Sub-munition, BLU 4/B	Removed	BIP	0-0.5	FWDA_UXO_JV2016_V01.xls	716240.512	3923732.638
2489073.434	1614572.482	3	KOA, Parcel 3	Mortar, 81mm, Practice, M43	JV, 2016	Mortar, 81mm, Practice, M43	Removed	MEC	0-0.5	FWDA_UXO_JV2016_V01.xls	716140.963	3923890.073
2489075.168	1614570.801	3	KOA, Parcel 3	Projectile, 40mm, MK2	JV, 2016	Projectile, 40mm, MK2	Removed	MEC	0-0.5	FWDA_UXO_JV2016_V01.xls	716141.51	3923889.578
2489069.338	1614578.184	3	KOA, Parcel 3	Mine, Bounding, M2A1	JV, 2016	Mine, Bounding, M2A1	Removed	MEC	0-0.5	FWDA_UXO_JV2016_V01.xls	716139.661	3923891.77
2489082.659	1614606.213	3	KOA, Parcel 3	Fuze, Nose, Bomb, AN-M158	JV, 2016	Fuze, Nose, Bomb, AN-M158	Removed	MEC	0-0.5	FWDA_UXO_JV2016_V01.xls	716143.446	3923900.441
2489168.101	1614585.353	3	KOA, Parcel 3	Fuze, PD, M503A1	JV, 2016	Fuze, PD, M503A1	Removed	MEC	0-0.5	FWDA_UXO_JV2016_V01.xls	716169.684	3923894.92
2489173.576	1614580.051	3	KOA, Parcel 3	Fuze, VT, T73	JV, 2016	Fuze, VT, T73	Removed	MEC	0-0.5	FWDA_UXO_JV2016_V01.xls	716171.405	3923893.358
2489960.911	1612673.012	3	KOA, Parcel 3	Sub-munition, BLU 3/B	JV, 2016	Sub-munition, BLU 3/B	Removed	BIP	0-0.5	FWDA_UXO_JV2016_V01.xls	716429.939	3923319.966
2489965.228	1612719.893	3	KOA, Parcel 3	Projectile, 37mm, M54	JV, 2016	Projectile, 37mm, M54	Removed	MEC	0-0.5	FWDA_UXO_JV2016_V01.xls	716430.797	3923334.294
2490152.64	1612703.685	3	KOA, Parcel 3	Sub-munition, BLU 4/B	JV, 2016	Sub-munition, BLU 4/B	Removed	BIP	0-0.5	FWDA_UXO_JV2016_V01.xls	716488.06	3923331.186
2489951.658	1612821.743	3	KOA, Parcel 3	Sub-munition, BLU 4/B	JV, 2016	Sub-munition, BLU 4/B	Removed	BIP	0-0.5	FWDA_UXO_JV2016_V01.xls	716425.668	3923365.195
2490398.114	1612789.502	3	KOA, Parcel 3	Sub-munition, BLU 4/B	JV, 2016	Sub-munition, BLU 4/B	Removed	BIP	0-0.5	FWDA_UXO_JV2016_V01.xls	716562.018	3923359.733
2490131.154	1612815.949	3	KOA, Parcel 3	Sub-munition, BLU 3/B	JV, 2016	Sub-munition, BLU 3/B	Removed	BIP	0-0.5	FWDA_UXO_JV2016_V01.xls	716480.416	3923365.183
2490030.723	1612803.2	3	KOA, Parcel 3	Projectile, 37mm, M54	JV, 2016	Projectile, 37mm, M54	Removed	MEC	0-0.5	FWDA_UXO_JV2016_V01.xls	716449.939	3923360.317
2490221.319	1612883.612	3	KOA, Parcel 3	Sub-munition, BLU 3/B	JV, 2016	Sub-munition, BLU 3/B	Removed	BIP	0-0.5	FWDA_UXO_JV2016_V01.xls	716507.23	3923386.681
2490046.973	1612871.52	3	KOA, Parcel 3	Mine, Bounding, M2A1	JV, 2016	Mine, Bounding, M2A1	Removed	MEC	0-0.5	FWDA_UXO_JV2016_V01.xls	716454.223	3923381.294
2490602.473	1612867.992	3	KOA, Parcel 3	Sub-munition, BLU 4/B	JV, 2016	Sub-munition, BLU 4/B	Removed	BIP	0-0.5	FWDA_UXO_JV2016_V01.xls	716623.521	3923385.645
2490466.283	1612868.041	3	KOA, Parcel 3	Projectile, 37mm, M54	JV, 2016	Projectile, 37mm, M54	Removed	MEC	0-0.5	FWDA_UXO_JV2016_V01.xls	716582.022	3923384.33
2490452.091	1612908.083	3	KOA, Parcel 3	Sub-munition, BLU 4/B	JV, 2016	Sub-munition, BLU 4/B	Removed	BIP	0-0.5	FWDA_UXO_JV2016_V01.xls	716577.308	3923396.392
2490534.116	1614996.548	3	KOA, Parcel 3	Booster, Various Nomenclatures	JV, 2016	Booster, Various Nomenclatures	Removed	MEC	0-0.5	FWDA_UXO_JV2016_V01.xls	716581.899	3924033.559
2490502.359	1614999.481	3	KOA, Parcel 3	Fuze, PD, M503A1	JV, 2016	Fuze, PD, M503A1	Removed	MEC	0-0.5	FWDA_UXO_JV2016_V01.xls	716572.193	3924034.142
2490460.777	1615013.264	3	KOA, Parcel 3	Projectile, 40mm, MK2	JV, 2016	Projectile, 40mm, MK2	Removed	MEC	0-0.5	FWDA_UXO_JV2016_V01.xls	716559.388	3924037.936

Table B-3 UXO Data KOA

easting	northing	parcel	area	oemodint	dat_source	narrative	fin_disp	init_disp	depth_inch	oe_file_name	easting2	northing2
2490422.933	1615016.666	3	KOA, Parcel 3	Projectile, 40mm, MK2	JV, 2016	Projectile, 40mm, MK2	Removed	MEC	0-0.5	FWDA_UXO_JV2016_V01.xls	716547.822	3924038.603
2490382.429	1614973.658	3	KOA, Parcel 3	Sub-munition, BLU 3/B	JV, 2016	Sub-munition, BLU 3/B	Removed	BIP	0-0.5	FWDA_UXO_JV2016_V01.xls	716535.902	3924025.102
2490377.328	1614971.891	3	KOA, Parcel 3	Fuze, Rocket, MK 149/145	JV, 2016	Fuze, Rocket, MK 149/145	Removed	MEC	0-0.5	FWDA_UXO_JV2016_V01.xls	716534.365	3924024.514
2490249.61	1614993.757	3	KOA, Parcel 3	Fuze, Rocket, MK 149/145	JV, 2016	Fuze, Rocket, MK 149/145	Removed	MEC	0-0.5	FWDA_UXO_JV2016_V01.xls	716495.234	3924029.929
2490240.617	1614987.282	3	KOA, Parcel 3	Fuze, Rocket, MK 149/145	JV, 2016	Fuze, Rocket, MK 149/145	Removed	MEC	0-0.5	FWDA_UXO_JV2016_V01.xls	716492.558	3924027.868
2490187.228	1615009.784	3	KOA, Parcel 3	Fuze, Rocket, MK 149/145	JV, 2016	Fuze, Rocket, MK 149/145	Removed	MEC	0-0.5	FWDA_UXO_JV2016_V01.xls	716476.07	3924034.203
2490147.864	1615010.445	3	KOA, Parcel 3	Submunition, 4 lb. Frag Bomb, M83	JV, 2016	Submunition, 4 lb. Frag Bomb, M83	Removed	MEC	0-0.5	FWDA_UXO_JV2016_V01.xls	716464.068	3924034.019
2490154.959	1615009.264	3	KOA, Parcel 3	Bomb, Frag, 20 lb., AN/M41A1	JV, 2016	Bomb, Frag, 20 lb., AN/M41A1	Removed	MEC	0-0.5	FWDA_UXO_JV2016_V01.xls	716466.243	3924033.729
2490153.925	1615010.284	3	KOA, Parcel 3	Fuze, PD, M503A1	JV, 2016	Fuze, PD, M503A1	Removed	MEC	0-0.5	FWDA_UXO_JV2016_V01.xls	716465.916	3924034.03
2490074.372	1614984.562	3	KOA, Parcel 3	Mine, Bounding, M2A1	JV, 2016	Mine, Bounding, M2A1	Removed	MEC	0-0.5	FWDA_UXO_JV2016_V01.xls	716441.928	3924025.415
2490080.322	1614988.262	3	KOA, Parcel 3	Mine, Bounding, M2A1	JV, 2016	Mine, Bounding, M2A1	Removed	MEC	0-0.5	FWDA_UXO_JV2016_V01.xls	716443.705	3924026.6
2490077.365	1614984.889	3	KOA, Parcel 3	Fuze, VT, T73	JV, 2016	Fuze, VT, T73	Removed	MEC	0-0.5	FWDA_UXO_JV2016_V01.xls	716442.836	3924025.544
2490075.026	1614985.773	3	KOA, Parcel 3	Projectile, 37mm, M54	JV, 2016	Projectile, 37mm, M54	Removed	MEC	0-0.5	FWDA_UXO_JV2016_V01.xls	716442.117	3924025.79
2490077.38	1614990.129	3	KOA, Parcel 3	Fuze, VT, T73, Det Only	JV, 2016	Fuze, VT, T73, Det Only	Removed	MEC	0-0.5	FWDA_UXO_JV2016_V01.xls	716442.791	3924027.14
2490076.915	1614989.938	3	KOA, Parcel 3	Fuze, Nose, Bomb, AN-M120	JV, 2016	Fuze, Nose, Bomb, AN-M120	Removed	MEC	0-0.5	FWDA_UXO_JV2016_V01.xls	716442.652	3924027.078
2490020.11	1615017.384	3	KOA, Parcel 3	Fuze, PD, M503A1	JV, 2016	Fuze, PD, M503A1	Removed	MEC	0-0.5	FWDA_UXO_JV2016_V01.xls	716425.074	3924034.886
2489987.905	1614990.221	3	KOA, Parcel 3	Fuze, VT, T73, Det Only	JV, 2016	Fuze, VT, T73, Det Only	Removed	MEC	0-0.5	FWDA_UXO_JV2016_V01.xls	716415.528	3924026.294
2489989.162	1614991.479	3	KOA, Parcel 3	Fuze, VT, T73	JV, 2016	Fuze, VT, T73	Removed	MEC	0-0.5	FWDA_UXO_JV2016_V01.xls	716415.896	3924026.69
2489965.204	1614945.943	3	KOA, Parcel 3	Fuze, VT, T73	JV, 2016	Fuze, VT, T73	Removed	MEC	0-0.5	FWDA_UXO_JV2016_V01.xls	716409.041	3924012.581
2489966.408	1614935.538	3	KOA, Parcel 3	Fuze, PD, M503A1	JV, 2016	Fuze, PD, M503A1	Removed	MEC	0-0.5	FWDA_UXO_JV2016_V01.xls	716409.511	3924009.422
2489968.311	1614935.295	3	KOA, Parcel 3	Fuze, Rocket, MK 149/145	JV, 2016	Fuze, Rocket, MK 149/145	Removed	MEC	0-0.5	FWDA_UXO_JV2016_V01.xls	716410.092	3924009.367
2489970.507	1614934.57	3	KOA, Parcel 3	Fuze, BD, M66/A1/A2	JV, 2016	Fuze, BD, M66/A1/A2	Removed	MEC	0-0.5	FWDA_UXO_JV2016_V01.xls	716410.77	3924009.167
2489940.749	1614959.165	3	KOA, Parcel 3	Fuze, VT, T73, Det Only	JV, 2016	Fuze, VT, T73, Det Only	Removed	MEC	0-0.5	FWDA_UXO_JV2016_V01.xls	716401.461	3924016.371
2489944.624	1614956.363	3	KOA, Parcel 3	Fuze, VT, T73, Det Only	JV, 2016	Fuze, VT, T73, Det Only	Removed	MEC	0-0.5	FWDA_UXO_JV2016_V01.xls	716402.668	3924015.555
2489944.412	1614951.761	3	KOA, Parcel 3	Fuze, PD, M503A1	JV, 2016	Fuze, PD, M503A1	Removed	MEC	0-0.5	FWDA_UXO_JV2016_V01.xls	716402.649	3924014.15
2489936.765	1614944.806	3	KOA, Parcel 3	Projectile, 75mm, WP, M64	JV, 2016	Projectile, 75mm, WP, M64	Removed	MEC	0-0.5	FWDA_UXO_JV2016_V01.xls	716400.386	3924011.956
2489905.541	1615005.683	3	KOA, Parcel 3	Fuze, VT XM766/M766 (40mm Bofors)	JV, 2016	Fuze, VT XM766/M766 (40mm Bofors)	Removed	MEC	0-0.5	FWDA_UXO_JV2016_V01.xls	716390.278	3924030.201
2489920.526	1614824.209	3	KOA, Parcel 3	Sub-munition, BLU 3/B	JV, 2016	Sub-munition, BLU 3/B	Removed	BIP	0-0.5	FWDA_UXO_JV2016_V01.xls	716396.619	3923975.051
2489917.892	1614906.598	3	KOA, Parcel 3	Fuze, Nose, Bomb, AN-M120	JV, 2016	Fuze, Nose, Bomb, AN-M120	Removed	MEC	0-0.5	FWDA_UXO_JV2016_V01.xls	716395.009	3924000.13
2489919.332	1614909.239	3	KOA, Parcel 3	Fuze, Nose, Bomb, AN-M120	JV, 2016	Fuze, Nose, Bomb, AN-M120	Removed	MEC	0-0.5	FWDA_UXO_JV2016_V01.xls	716395.422	3924000.949
2489934.238	1614906.938	3	KOA, Parcel 3	Fuze, Nose, Bomb, AN-M120	JV, 2016	Fuze, Nose, Bomb, AN-M120	Removed	MEC	0-0.5	FWDA_UXO_JV2016_V01.xls	716399.988	3924000.393
2489937.918	1614903.512	3	KOA, Parcel 3	Fuze, Rocket, MK 149/145	JV, 2016	Fuze, Rocket, MK 149/145	Removed	MEC	0-0.5	FWDA_UXO_JV2016_V01.xls	716401.143	3923999.385
2489938.958	1614903.622	3	KOA, Parcel 3	Fuze, PD, M503A1	JV, 2016	Fuze, PD, M503A1	Removed	MEC	0-0.5	FWDA_UXO_JV2016_V01.xls	716401.459	3923999.429
2489992.502	1614863.178	3	KOA, Parcel 3	Fuze, VT, T73	JV, 2016	Fuze, VT, T73	Removed	MEC	0-0.5	FWDA_UXO_JV2016_V01.xls	716418.168	3923987.629
2489984.324	1614917.029	3	KOA, Parcel 3	Sub-munition, BLU 3/B	JV, 2016	Sub-munition, BLU 3/B	Removed	BIP	0-0.5	FWDA_UXO_JV2016_V01.xls	716415.149	3924003.957
2489988.159	1614919.597	3	KOA, Parcel 3	Bomb, Frag 20 lb., AN/M41	JV, 2016	Bomb, Frag 20 lb., AN/M41	Removed	MEC	0-0.5	FWDA_UXO_JV2016_V01.xls	716416.294	3924004.777
2489985.485	1614920.876	3	KOA, Parcel 3	Projectile, 90mm, M71	JV, 2016	Projectile, 90mm, M71	Removed	MEC	0-0.5	FWDA_UXO_JV2016_V01.xls	716415.465	3924005.141
2489990.731	1614923.916	3	KOA, Parcel 3	Fuze, Nose, Bomb, AN-M120	JV, 2016	Fuze, Nose, Bomb, AN-M120	Removed	MEC	0-0.5	FWDA_UXO_JV2016_V01.xls	716417.035	3924006.118
2490000.584	1614898.132	3	KOA, Parcel 3	Fuze, Rocket, MK 149/145	JV, 2016	Fuze, Rocket, MK 149/145	Removed	MEC	0-0.5	FWDA_UXO_JV2016_V01.xls	716420.288	3923998.358
2490001.811	1614900.536	3	KOA, Parcel 3	Projectile, 40mm, MK2	JV, 2016	Projectile, 40mm, MK2	Removed	MEC	0-0.5	FWDA_UXO_JV2016_V01.xls	716420.639	3923999.103
2490077.621	1614876.95	3	KOA, Parcel 3	Mine, Bounding, M2A1	JV, 2016	Mine, Bounding, M2A1	Removed	MEC	0-0.5	FWDA_UXO_JV2016_V01.xls	716443.969	3923992.657
2490069.634	1614891.815	3	KOA, Parcel 3	Fuze, PD, M503A1	JV, 2016	Fuze, PD, M503A1	Removed	MEC	0-0.5	FWDA_UXO_JV2016_V01.xls	716441.39	3923997.108
2490067.266	1614894.308	3	KOA, Parcel 3	Fuze, Nose, Bomb, AN-M120	JV, 2016	Fuze, Nose, Bomb, AN-M120	Removed	MEC	0-0.5	FWDA_UXO_JV2016_V01.xls	716440.646	3923997.845
2490068.827	1614892.549	3	KOA, Parcel 3	Fuze, Rocket, MK 149/145	JV, 2016	Fuze, Rocket, MK 149/145	Removed	MEC	0-0.5	FWDA_UXO_JV2016_V01.xls	716441.139	3923997.324
2490048.18	1614910.493	3	KOA, Parcel 3	Fuze, PD, M503A1	JV, 2016	Fuze, PD, M503A1	Removed	MEC	0-0.5	FWDA_UXO_JV2016_V01.xls	716434.671	3924002.59
2490052.204	1614907.352	3	KOA, Parcel 3	Mine, Bounding, M2A1	JV, 2016	Mine, Bounding, M2A1	Removed	MEC	0-0.5	FWDA_UXO_JV2016_V01.xls	716435.927	3924001.672
2490082.643	1614916.474	3	KOA, Parcel 3	Fuze, VT, T73	JV, 2016	Fuze, VT, T73	Removed	MEC	0-0.5	FWDA_UXO_JV2016_V01.xls	716445.113	3924004.749
2490098.956	1614840.586	3	KOA, Parcel 3	Fuze, VT, T73	JV, 2016	Fuze, VT, T73	Removed	MEC	0-0.5	FWDA_UXO_JV2016_V01.xls	716450.827	3923981.785
2490137.042	1614843.621	3	KOA, Parcel 3	Fuze, Nose, Bomb, AN-M120	JV, 2016	Fuze, Nose, Bomb, AN-M120	Removed	MEC	0-0.5	FWDA_UXO_JV2016_V01.xls	716462.401	3923983.082
2490109.841	1614865.968	3	KOA, Parcel 3	Fuze, Rocket, MK 149/145	JV, 2016	Fuze, Rocket, MK 149/145	Removed	MEC	0-0.5	FWDA_UXO_JV2016_V01.xls	716453.894	3923989.625
2490106.399	1614883.764	3	KOA, Parcel 3	Fuze, Rocket, MK 149/145	JV, 2016	Fuze, Rocket, MK 149/145	Removed	MEC	0-0.5	FWDA_UXO_JV2016_V01.xls	716452.672	3923995.014
2490182.775	1614864.823	3	KOA, Parcel 3	Rocket, 4.5", HE, M8	JV, 2016	Rocket, 4.5", HE, M8	Removed	MEC	0-0.5	FWDA_UXO_JV2016_V01.xls	716476.131	3923989.989
2490170.866	1614876.546	3	KOA, Parcel 3	Fuze, PD, M503A1	JV, 2016	Fuze, PD, M503A1	Removed	MEC	0-0.5	FWDA_UXO_JV2016_V01.xls	716472.387	3923993.445
2490169.11	1614877.668	3	KOA, Parcel 3	Fuze, Rocket, MK 149/145	JV, 2016	Fuze, Rocket, MK 149/145	Removed	MEC	0-0.5	FWDA_UXO_JV2016_V01.xls	716471.84	3923993.769
2490173.156	1614882.09	3	KOA, Parcel 3	Projectile, 40mm, MK2	JV, 2016	Projectile, 40mm, MK2	Removed	MEC	0-0.5	FWDA_UXO_JV2016_V01.xls	716473.031	3923995.156

Table B-3 UXO Data KOA

easting	northing	parcel	area	oemodint	dat_source	narrative	fin_disp	init_disp	depth_inch	oe_file_name	easting2	northing2
2490263.099	1614868.012	3	KOA, Parcel 3	Fuze, VT, T73	JV, 2016	Fuze, VT, T73	Removed	MEC	0-0.5	FWDA_UXO_JV2016_V01.xls	716500.573	3923991.745
2490254.827	1614900.489	3	KOA, Parcel 3	Fuze, VT, T73, Det Only	JV, 2016	Fuze, VT, T73, Det Only	Removed	MEC	0-0.5	FWDA_UXO_JV2016_V01.xls	716497.736	3924001.56
2490250.344	1614905.652	3	KOA, Parcel 3	Fuze, Rocket, MK 149/145	JV, 2016	Fuze, Rocket, MK 149/145	Removed	MEC	0-0.5	FWDA_UXO_JV2016_V01.xls	716496.318	3924003.09
2490249.902	1614907.32	3	KOA, Parcel 3	Fuze, Nose, Bomb, AN-M110	JV, 2016	Fuze, Nose, Bomb, AN-M110	Removed	MEC	0-0.5	FWDA_UXO_JV2016_V01.xls	716496.167	3924003.594
2490251.073	1614904.704	3	KOA, Parcel 3	Projectile, 40mm, MK2	JV, 2016	Projectile, 40mm, MK2	Removed	MEC	0-0.5	FWDA_UXO_JV2016_V01.xls	716496.549	3924002.808
2490313.138	1614872.515	3	KOA, Parcel 3	Projectile, 37mm, M54	JV, 2016	Projectile, 37mm, M54	Removed	MEC	0-0.5	FWDA_UXO_JV2016_V01.xls	716515.777	3923993.606
2490572.055	1614784.535	3	KOA, Parcel 3	Submunition, 4 lb. Frag Bomb, M83	JV, 2016	Submunition, 4 lb. Frag Bomb, M83	Removed	MEC	0-0.5	FWDA_UXO_JV2016_V01.xls	716595.528	3923969.328
2490570.474	1614784.162	3	KOA, Parcel 3	Fuze, Nose, Bomb, AN-M120	JV, 2016	Fuze, Nose, Bomb, AN-M120	Removed	MEC	0-0.5	FWDA_UXO_JV2016_V01.xls	716595.05	3923969.199
2490597.036	1614782.195	3	KOA, Parcel 3	Projectile, 40mm, MK2	JV, 2016	Projectile, 40mm, MK2	Removed	MEC	0-0.5	FWDA_UXO_JV2016_V01.xls	716603.165	3923968.859
2490448.58	1614758.474	3	KOA, Parcel 3	Submunition, 4 lb. Frag Bomb, M83	JV, 2016	Submunition, 4 lb. Frag Bomb, M83	Removed	BIP	0-0.5	FWDA_UXO_JV2016_V01.xls	716558.16	3923960.181
2490385.279	1614763.303	3	KOA, Parcel 3	Fuze, Rocket, MK 149/145	JV, 2016	Fuze, Rocket, MK 149/145	Removed	MEC	0-0.5	FWDA_UXO_JV2016_V01.xls	716538.825	3923961.034
2490372.772	1614756.67	3	KOA, Parcel 3	Fuze, Rocket, MK 149/145	JV, 2016	Fuze, Rocket, MK 149/145	Removed	MEC	0-0.5	FWDA_UXO_JV2016_V01.xls	716535.078	3923958.89
2490373.252	1614760.018	3	KOA, Parcel 3	Fuze, Rocket, MK 149/145	JV, 2016	Fuze, Rocket, MK 149/145	Removed	MEC	0-0.5	FWDA_UXO_JV2016_V01.xls	716535.192	3923959.915
2490084.434	1614776.586	3	KOA, Parcel 3	Fuze, VT, T73	JV, 2016	Fuze, VT, T73	Removed	MEC	0-0.5	FWDA_UXO_JV2016_V01.xls	716447.025	3923962.142
2490086.194	1614751.781	3	KOA, Parcel 3	Fuze, Rocket, MK 149/145	JV, 2016	Fuze, Rocket, MK 149/145	Removed	MEC	0-0.5	FWDA_UXO_JV2016_V01.xls	716447.804	3923954.601
2490067.768	1614753.508	3	KOA, Parcel 3	Fuze, PD, M503A1	JV, 2016	Fuze, PD, M503A1	Removed	MEC	0-0.5	FWDA_UXO_JV2016_V01.xls	716442.174	3923954.947
2490058.816	1614783.957	3	KOA, Parcel 3	Fuze, PD, M503A1	JV, 2016	Fuze, PD, M503A1	Removed	MEC	0-0.5	FWDA_UXO_JV2016_V01.xls	716439.15	3923964.138
2490058.296	1614782.972	3	KOA, Parcel 3	Fuze, Nose, Bomb, AN-M120	JV, 2016	Fuze, Nose, Bomb, AN-M120	Removed	MEC	0-0.5	FWDA_UXO_JV2016_V01.xls	716439.001	3923963.832
2490062.36	1614770.717	3	KOA, Parcel 3	Fuze, PD, M56	JV, 2016	Fuze, PD, M56	Removed	MEC	0-0.5	FWDA_UXO_JV2016_V01.xls	716440.358	3923960.138
2489979.578	1614727.035	3	KOA, Parcel 3	Sub-munition, BLU 4/B	JV, 2016	Sub-munition, BLU 4/B	Removed	BIP	0-0.5	FWDA_UXO_JV2016_V01.xls	716415.561	3923946.019
2489973.454	1614795.619	3	KOA, Parcel 3	Sub-munition, BLU 3/B	JV, 2016	Sub-munition, BLU 3/B	Removed	BIP	0-0.5	FWDA_UXO_JV2016_V01.xls	716413.023	3923966.857
2489951.665	1614810.801	3	KOA, Parcel 3	Fuze, Mech Time, M500 Series	JV, 2016	Fuze, Mech Time, M500 Series	Removed	MEC	0-0.5	FWDA_UXO_JV2016_V01.xls	716406.238	3923971.27
2489947.23	1614796.264	3	KOA, Parcel 3	Projectile, 40mm, MK2	JV, 2016	Projectile, 40mm, MK2	Removed	MEC	0-0.5	FWDA_UXO_JV2016_V01.xls	716405.027	3923966.797
2489947.541	1614797.689	3	KOA, Parcel 3	Projectile, 37mm, M54	JV, 2016	Projectile, 37mm, M54	Removed	MEC	0-0.5	FWDA_UXO_JV2016_V01.xls	716405.108	3923967.234
2489970.578	1614717.143	3	KOA, Parcel 3	Fuze, PD, M503A1	JV, 2016	Fuze, PD, M503A1	Removed	MEC	0-0.5	FWDA_UXO_JV2016_V01.xls	716412.915	3923942.917
2489917.613	1614713.842	3	KOA, Parcel 3	Fuze, PD, M503A1	JV, 2016	Fuze, PD, M503A1	Removed	MEC	0-0.5	FWDA_UXO_JV2016_V01.xls	716396.807	3923941.394
2489928.129	1614724.702	3	KOA, Parcel 3	Fuze, PD, M503A1	JV, 2016	Fuze, PD, M503A1	Removed	MEC	0-0.5	FWDA_UXO_JV2016_V01.xls	716399.907	3923944.805
2489934.853	1614719.195	3	KOA, Parcel 3	Fuze, Nose, Bomb, AN-M120	JV, 2016	Fuze, Nose, Bomb, AN-M120	Removed	MEC	0-0.5	FWDA_UXO_JV2016_V01.xls	716402.008	3923943.193
2489934.328	1614712.924	3	KOA, Parcel 3	Fuze, Nose, Bomb, AN-M120	JV, 2016	Fuze, Nose, Bomb, AN-M120	Removed	MEC	0-0.5	FWDA_UXO_JV2016_V01.xls	716401.911	3923941.277
2489972.693	1614688.778	3	KOA, Parcel 3	Fuze, PD, M503A1	JV, 2016	Fuze, PD, M503A1	Removed	MEC	0-0.5	FWDA_UXO_JV2016_V01.xls	716413.835	3923934.295
2489968.15	1614682.89	3	KOA, Parcel 3	Fuze, PD, M503A1	JV, 2016	Fuze, PD, M503A1	Removed	MEC	0-0.5	FWDA_UXO_JV2016_V01.xls	716412.51	3923932.456
2490049.679	1614662.804	3	KOA, Parcel 3	Submunition, 4 lb. Frag Bomb, M83	JV, 2016	Submunition, 4 lb. Frag Bomb, M83	Removed	BIP	0-0.5	FWDA_UXO_JV2016_V01.xls	716437.548	3923927.132
2490074.322	1614703.995	3	KOA, Parcel 3	Fuze, PD, M503A1	JV, 2016	Fuze, PD, M503A1	Removed	MEC	0-0.5	FWDA_UXO_JV2016_V01.xls	716444.654	3923939.924
2490074.608	1614702.888	3	KOA, Parcel 3	Fuze, PD, M503A1	JV, 2016	Fuze, PD, M503A1	Removed	MEC	0-0.5	FWDA_UXO_JV2016_V01.xls	716444.753	3923939.59
2490104.094	1614662.794	3	KOA, Parcel 3	Fuze, PD, M503A1	JV, 2016	Fuze, PD, M503A1	Removed	MEC	0-0.5	FWDA_UXO_JV2016_V01.xls	716454.127	3923927.661
2490104.576	1614656.09	3	KOA, Parcel 3	Fuze, Rocket, MK 149/145	JV, 2016	Fuze, Rocket, MK 149/145	Removed	MEC	0-0.5	FWDA_UXO_JV2016_V01.xls	716454.342	3923925.623
2490162.399	1614711.724	3	KOA, Parcel 3	Fuze, Rocket, MK 149/145	JV, 2016	Fuze, Rocket, MK 149/145	Removed	MEC	0-0.5	FWDA_UXO_JV2016_V01.xls	716471.417	3923943.14
2490170.498	1614712.833	3	KOA, Parcel 3	Fuze, PD, M56	JV, 2016	Fuze, PD, M56	Removed	MEC	0-0.5	FWDA_UXO_JV2016_V01.xls	716473.874	3923943.557
2490168.497	1614711.975	3	KOA, Parcel 3	Fuze, Nose, Bomb, AN-M120	JV, 2016	Fuze, Nose, Bomb, AN-M120	Removed	MEC	0-0.5	FWDA_UXO_JV2016_V01.xls	716473.273	3923943.276
2490322.174	1614673.343	3	KOA, Parcel 3	Fuze, Rocket, MK 149/145	JV, 2016	Fuze, Rocket, MK 149/145	Removed	MEC	0-0.5	FWDA_UXO_JV2016_V01.xls	716520.474	3923933.006
2490305.523	1614627.013	3	KOA, Parcel 3	Submunition, 4 lb. Frag Bomb, M83	JV, 2016	Submunition, 4 lb. Frag Bomb, M83	Removed	BIP	0-0.5	FWDA_UXO_JV2016_V01.xls	716515.854	3923918.726
2490435.512	1614666.031	3	KOA, Parcel 3	Fuze, Rocket, MK 149/145	JV, 2016	Fuze, Rocket, MK 149/145	Removed	MEC	0-0.5	FWDA_UXO_JV2016_V01.xls	716555.081	3923931.885
2490442.485	1614664.637	3	KOA, Parcel 3	Fuze, Rocket, MK 149/145	JV, 2016	Fuze, Rocket, MK 149/145	Removed	MEC	0-0.5	FWDA_UXO_JV2016_V01.xls	716557.221	3923931.529
2490435.069	1614674.445	3	KOA, Parcel 3	Fuze, Rocket, MK 149/145	JV, 2016	Fuze, Rocket, MK 149/145	Removed	MEC	0-0.5	FWDA_UXO_JV2016_V01.xls	716554.865	3923934.445
2490536.185	1614668.252	3	KOA, Parcel 3	Submunition, 4 lb. Frag Bomb, M83	JV, 2016	Submunition, 4 lb. Frag Bomb, M83	Removed	MEC	0-0.5	FWDA_UXO_JV2016_V01.xls	716585.737	3923933.546
2490532.411	1614676.623	3	KOA, Parcel 3	Submunition, 4 lb. Frag Bomb, M83	JV, 2016	Submunition, 4 lb. Frag Bomb, M83	Removed	MEC	0-0.5	FWDA_UXO_JV2016_V01.xls	716584.503	3923936.059
2490532.891	1614681.079	3	KOA, Parcel 3	Submunition, 4 lb. Frag Bomb, M83	JV, 2016	Submunition, 4 lb. Frag Bomb, M83	Removed	MEC	0-0.5	FWDA_UXO_JV2016_V01.xls	716584.606	3923937.422
2490532.106	1614668.798	3	KOA, Parcel 3	Mine, Bounding, M2A1	JV, 2016	Mine, Bounding, M2A1	Removed	MEC	0-0.5	FWDA_UXO_JV2016_V01.xls	716584.488	3923933.672
2490566.356	1614666.124	3	KOA, Parcel 3	Sub-munition, BLU 4/B	JV, 2016	Sub-munition, BLU 4/B	Removed	BIP	0-0.5	FWDA_UXO_JV2016_V01.xls	716594.951	3923933.192
2490537.301	1614586.388	3	KOA, Parcel 3	Mine, Bounding, M2A1	JV, 2016	Mine, Bounding, M2A1	Removed	MEC	0-0.5	FWDA_UXO_JV2016_V01.xls	716586.875	3923908.612
2490536.852	1614589.524	3	KOA, Parcel 3	Fuze, Nose, Bomb, AN-M120	JV, 2016	Fuze, Nose, Bomb, AN-M120	Removed	MEC	0-0.5	FWDA_UXO_JV2016_V01.xls	716586.707	3923909.563
2490538.196	1614589.715	3	KOA, Parcel 3	Fuze, PD, M503A1	JV, 2016	Fuze, PD, M503A1	Removed	MEC	0-0.5	FWDA_UXO_JV2016_V01.xls	716587.117	3923909.635
2490479.337	1614564.3	3	KOA, Parcel 3	Projectile, 75mm, HEAT, M66	JV, 2016	Projectile, 75mm, HEAT, M66	Removed	MEC	0-0.5	FWDA_UXO_JV2016_V01.xls	716569.43	3923901.316
2490393.489	1614568.891	3	KOA, Parcel 3	Fuze, PD, M503A1	JV, 2016	Fuze, PD, M503A1	Removed	MEC	0-0.5	FWDA_UXO_JV2016_V01.xls	716543.226	3923901.876
2490396.62	1614569.114	3	KOA, Parcel 3	Fuze, VT, T73, Det Only	JV, 2016	Fuze, VT, T73, Det Only	Removed	MEC	0-0.5	FWDA_UXO_JV2016_V01.xls	716544.178	3923901.974

Table B-3 UXO Data KOA

easting	northing	parcel	area	oemodint	dat_source	narrative	fin_disp	init_disp	depth_inch	oe_file_name	easting2	northing2
2490398.451	1614565.287	3	KOA, Parcel 3	Fuze, Nose, Bomb, AN-M110	JV, 2016	Fuze, Nose, Bomb, AN-M110	Removed	MEC	0-0.5	FWDA_UXO_JV2016_V01.xls	716544.773	3923900.826
2490395.518	1614597.25	3	KOA, Parcel 3	Sub-munition, BLU 3/B	JV, 2016	Sub-munition, BLU 3/B	Removed	BIP	0-0.5	FWDA_UXO_JV2016_V01.xls	716543.568	3923910.537
2490202.142	1614634.181	3	KOA, Parcel 3	Projectile, 40mm, MK2	JV, 2016	Projectile, 40mm, MK2	Removed	MEC	0-0.5	FWDA_UXO_JV2016_V01.xls	716484.283	3923919.9
2490230.897	1614675.638	3	KOA, Parcel 3	Bomb, Frag 20 lb., AN/M41	JV, 2016	Bomb, Frag 20 lb., AN/M41	Removed	MEC	0-0.5	FWDA_UXO_JV2016_V01.xls	716492.641	3923932.814
2490212.711	1614657.571	3	KOA, Parcel 3	Bomb, Frag 20 lb., AN/M41	JV, 2016	Bomb, Frag 20 lb., AN/M41	Removed	MEC	0-0.5	FWDA_UXO_JV2016_V01.xls	716487.275	3923927.131
2490213.333	1614655.807	3	KOA, Parcel 3	Fuze, Nose, Bomb, AN-M110	JV, 2016	Fuze, Nose, Bomb, AN-M110	Removed	MEC	0-0.5	FWDA_UXO_JV2016_V01.xls	716487.482	3923926.599
2490215.784	1614660.752	3	KOA, Parcel 3	Fuze, PD, M503A1	JV, 2016	Fuze, PD, M503A1	Removed	MEC	0-0.5	FWDA_UXO_JV2016_V01.xls	716488.18	3923928.13
2490448.965	1614476.501	3	KOA, Parcel 3	Projectile, 37mm, M54	JV, 2016	Projectile, 37mm, M54	Removed	MEC	0-0.5	FWDA_UXO_JV2016_V01.xls	716561.031	3923874.266
2490452.996	1614479.831	3	KOA, Parcel 3	Projectile, 40mm, MK2	JV, 2016	Projectile, 40mm, MK2	Removed	MEC	0-0.5	FWDA_UXO_JV2016_V01.xls	716562.229	3923875.32
2490505.589	1614483.011	3	KOA, Parcel 3	Sub-munition, BLU 3/B	JV, 2016	Sub-munition, BLU 3/B	Removed	BIP	0-0.5	FWDA_UXO_JV2016_V01.xls	716578.223	3923876.803
2490532.951	1614382.417	3	KOA, Parcel 3	Fuze, PD, M503A1	JV, 2016	Fuze, PD, M503A1	Removed	MEC	0-0.5	FWDA_UXO_JV2016_V01.xls	716587.542	3923846.419
2490535.146	1614382.912	3	KOA, Parcel 3	Projectile, 37mm, M54	JV, 2016	Projectile, 37mm, M54	Removed	MEC	0-0.5	FWDA_UXO_JV2016_V01.xls	716588.208	3923846.591
2490538.067	1614385.055	3	KOA, Parcel 3	Fuze, Nose, Bomb, AN-M120	JV, 2016	Fuze, Nose, Bomb, AN-M120	Removed	MEC	0-0.5	FWDA_UXO_JV2016_V01.xls	716589.077	3923847.273
2490416.061	1614409.076	3	KOA, Parcel 3	Sub-munition, BLU 4/B	JV, 2016	Sub-munition, BLU 4/B	Removed	BIP	0-0.5	FWDA_UXO_JV2016_V01.xls	716551.665	3923853.4
2490416.061	1614409.076	3	KOA, Parcel 3	Fuze, VT, T73	JV, 2016	Fuze, VT, T73	Removed	MEC	0-0.5	FWDA_UXO_JV2016_V01.xls	716551.665	3923853.4
2490416.061	1614409.076	3	KOA, Parcel 3	Fuze, PD, M503A1	JV, 2016	Fuze, PD, M503A1	Removed	MEC	0-0.5	FWDA_UXO_JV2016_V01.xls	716551.665	3923853.4
2490416.061	1614409.076	3	KOA, Parcel 3	Fuze, PD, M503A1	JV, 2016	Fuze, PD, M503A1	Removed	MEC	0-0.5	FWDA_UXO_JV2016_V01.xls	716551.665	3923853.4
2490416.061	1614409.076	3	KOA, Parcel 3	Fuze, Rocket, MK 149/145	JV, 2016	Fuze, Rocket, MK 149/145	Removed	MEC	0-0.5	FWDA_UXO_JV2016_V01.xls	716551.665	3923853.4
2490359.168	1614254.29	3	KOA, Parcel 3	Fuze, Rocket, MK 149/145	JV, 2016	Fuze, Rocket, MK 149/145	Removed	MEC	0-0.5	FWDA_UXO_JV2016_V01.xls	716535.843	3923805.68
2490565.683	1614241.288	3	KOA, Parcel 3	Submunition, 4 lb. Frag Bomb, M83	JV, 2016	Submunition, 4 lb. Frag Bomb, M83	Removed	MEC	0-0.5	FWDA_UXO_JV2016_V01.xls	716598.894	3923803.736
2490557.615	1614245.764	3	KOA, Parcel 3	Mine, Bounding, M2A1	JV, 2016	Mine, Bounding, M2A1	Removed	MEC	0-0.5	FWDA_UXO_JV2016_V01.xls	716596.395	3923805.021
2490562.797	1614241.369	3	KOA, Parcel 3	Projectile, 40mm, MK2	JV, 2016	Projectile, 40mm, MK2	Removed	MEC	0-0.5	FWDA_UXO_JV2016_V01.xls	716598.016	3923803.732
2490561.933	1614290.498	3	KOA, Parcel 3	Sub-munition, BLU 4/B	JV, 2016	Sub-munition, BLU 4/B	Removed	BIP	0-0.5	FWDA_UXO_JV2016_V01.xls	716597.271	3923818.694
2490536.655	1614213.761	3	KOA, Parcel 3	Mortar, 81mm, Practice, M43	JV, 2016	Mortar, 81mm, Practice, M43	Removed	MEC	0-0.5	FWDA_UXO_JV2016_V01.xls	716590.321	3923795.065
2490537.866	1614219.597	3	KOA, Parcel 3	Fuze, Rocket, MK 149/145	JV, 2016	Fuze, Rocket, MK 149/145	Removed	MEC	0-0.5	FWDA_UXO_JV2016_V01.xls	716590.632	3923796.855
2490543.61	1614222.872	3	KOA, Parcel 3	Submunition, 4 lb. Frag Bomb, M83	JV, 2016	Submunition, 4 lb. Frag Bomb, M83	Removed	MEC	0-0.5	FWDA_UXO_JV2016_V01.xls	716592.349	3923797.909
2490531.066	1614205.057	3	KOA, Parcel 3	Bomb, Frag 20 lb., AN/M41	JV, 2016	Bomb, Frag 20 lb., AN/M41	Removed	MEC	0-0.5	FWDA_UXO_JV2016_V01.xls	716588.702	3923792.358
2490538.243	1614209.045	3	KOA, Parcel 3	Fuze, PD, M503A1	JV, 2016	Fuze, PD, M503A1	Removed	MEC	0-0.5	FWDA_UXO_JV2016_V01.xls	716590.848	3923793.643
2490522.43	1614066.756	3	KOA, Parcel 3	Fuze, Rocket, MK 149/145	JV, 2016	Fuze, Rocket, MK 149/145	Removed	MEC	0-0.5	FWDA_UXO_JV2016_V01.xls	716587.421	3923750.133
2490571.832	1614063.146	3	KOA, Parcel 3	Projectile, 37mm, M54	JV, 2016	Projectile, 37mm, M54	Removed	MEC	0-0.5	FWDA_UXO_JV2016_V01.xls	716602.509	3923749.515
2490448.146	1614034.857	3	KOA, Parcel 3	Sub-munition, BLU 4/B	JV, 2016	Sub-munition, BLU 4/B	Removed	BIP	0-0.5	FWDA_UXO_JV2016_V01.xls	716565.099	3923739.687
2490486.128	1614115.353	3	KOA, Parcel 3	Sub-munition, BLU 3/B	JV, 2016	Sub-munition, BLU 3/B	Removed	BIP	0-0.5	FWDA_UXO_JV2016_V01.xls	716575.885	3923764.586
2490468.565	1614092.985	3	KOA, Parcel 3	Projectile, 40mm, MK2	JV, 2016	Projectile, 40mm, MK2	Removed	MEC	0-0.5	FWDA_UXO_JV2016_V01.xls	716570.753	3923757.598
2490367.292	1614081.982	3	KOA, Parcel 3	Mine, Bounding, M2A1	JV, 2016	Mine, Bounding, M2A1	Removed	MEC	0-0.5	FWDA_UXO_JV2016_V01.xls	716540	3923753.256
2490279.87	1614058.137	3	KOA, Parcel 3	Submunition, 4 lb. Frag Bomb, M83	JV, 2016	Submunition, 4 lb. Frag Bomb, M83	Removed	BIP	0-0.5	FWDA_UXO_JV2016_V01.xls	716513.596	3923745.137
2490283.406	1614120.46	3	KOA, Parcel 3	Projectile, 57mm, M86	JV, 2016	Projectile, 57mm, M86	Removed	MEC	0-0.5	FWDA_UXO_JV2016_V01.xls	716514.066	3923764.161
2490248.163	1614086.855	3	KOA, Parcel 3	Fuze, PD, M503A1	JV, 2016	Fuze, PD, M503A1	Removed	MEC	0-0.5	FWDA_UXO_JV2016_V01.xls	716503.653	3923753.577
2490140.045	1614157.586	3	KOA, Parcel 3	Fuze, PD, M503A1	JV, 2016	Fuze, PD, M503A1	Removed	MEC	0-0.5	FWDA_UXO_JV2016_V01.xls	716470.017	3923774.073
2490141.459	1614159.181	3	KOA, Parcel 3	Fuze, PD, M503A1	JV, 2016	Fuze, PD, M503A1	Removed	MEC	0-0.5	FWDA_UXO_JV2016_V01.xls	716470.435	3923774.573
2490128.749	1614156.053	3	KOA, Parcel 3	Fuze, PD, M503A1	JV, 2016	Fuze, PD, M503A1	Removed	MEC	0-0.5	FWDA_UXO_JV2016_V01.xls	716466.592	3923773.496
2490130.285	1614149.771	3	KOA, Parcel 3	Fuze, PD, M503A1	JV, 2016	Fuze, PD, M503A1	Removed	MEC	0-0.5	FWDA_UXO_JV2016_V01.xls	716467.123	3923771.596
2490135.574	1614152.518	3	KOA, Parcel 3	Fuze, PD, M503A1	JV, 2016	Fuze, PD, M503A1	Removed	MEC	0-0.5	FWDA_UXO_JV2016_V01.xls	716468.705	3923772.485
2490135.509	1614158.066	3	KOA, Parcel 3	Fuze, PD, M503A1	JV, 2016	Fuze, PD, M503A1	Removed	MEC	0-0.5	FWDA_UXO_JV2016_V01.xls	716468.632	3923774.175
2490134.426	1614177.124	3	KOA, Parcel 3	Fuze, PD, M503A1	JV, 2016	Fuze, PD, M503A1	Removed	MEC	0-0.5	FWDA_UXO_JV2016_V01.xls	716468.117	3923779.971
2490126.003	1614207.207	3	KOA, Parcel 3	Fuze, PD, M503A1	JV, 2016	Fuze, PD, M503A1	Removed	MEC	0-0.5	FWDA_UXO_JV2016_V01.xls	716465.255	3923789.056
2490130.5	1614202.646	3	KOA, Parcel 3	Fuze, PD, M503A1	JV, 2016	Fuze, PD, M503A1	Removed	MEC	0-0.5	FWDA_UXO_JV2016_V01.xls	716466.67	3923787.71
2490128.902	1614204.947	3	KOA, Parcel 3	Fuze, PD, M503A1	JV, 2016	Fuze, PD, M503A1	Removed	MEC	0-0.5	FWDA_UXO_JV2016_V01.xls	716466.16	3923788.395
2490126.398	1614203.654	3	KOA, Parcel 3	Fuze, Rocket, MK 149/145	JV, 2016	Fuze, Rocket, MK 149/145	Removed	MEC	0-0.5	FWDA_UXO_JV2016_V01.xls	716465.411	3923787.977
2490209.989	1614176.519	3	KOA, Parcel 3	Fuze, VT, T73	JV, 2016	Fuze, VT, T73	Removed	MEC	0-0.5	FWDA_UXO_JV2016_V01.xls	716491.147	3923780.525
2490208.134	1614176.601	3	KOA, Parcel 3	Fuze, PD, M503A1	JV, 2016	Fuze, PD, M503A1	Removed	MEC	0-0.5	FWDA_UXO_JV2016_V01.xls	716490.579	3923780.532
2490211.736	1614177.408	3	KOA, Parcel 3	Fuze, Rocket, MK 149/145	JV, 2016	Fuze, Rocket, MK 149/145	Removed	MEC	0-0.5	FWDA_UXO_JV2016_V01.xls	716491.671	3923780.813
2490272.389	1614211.207	3	KOA, Parcel 3	Projectile, 40mm, MK2	JV, 2016	Projectile, 40mm, MK2	Removed	MEC	0-0.5	FWDA_UXO_JV2016_V01.xls	716509.821	3923791.705
2490229.003	1614272.701	3	KOA, Parcel 3	Fuze, PD, M503A1	JV, 2016	Fuze, PD, M503A1	Removed	MEC	0-0.5	FWDA_UXO_JV2016_V01.xls	716495.999	3923810.018
2490234.639	1614278.675	3	KOA, Parcel 3	Fuze, PD, M503A1	JV, 2016	Fuze, PD, M503A1	Removed	MEC	0-0.5	FWDA_UXO_JV2016_V01.xls	716497.659	3923811.894
2490245.304	1614261.998	3	KOA, Parcel 3	Fuze, Rocket, MK 149/145	JV, 2016	Fuze, Rocket, MK 149/145	Removed	MEC	0-0.5	FWDA_UXO_JV2016_V01.xls	716501.071	3923806.916

Table B-3 UXO Data KOA

easting	northing	parcel	area	oemodint	dat_source	narrative	fin_disp	init_disp	depth_inch	oe_file_name	easting2	northing2
2490259.544	1614251.629	3	KOA, Parcel 3	Fuze, Rocket, MK 149/145	JV, 2016	Fuze, Rocket, MK 149/145	Removed	MEC	0-0.5	FWDA_UXO_JV2016_V01.xls	716505.511	3923803.896
2490158.007	1614276.9	3	KOA, Parcel 3	Submunition, 4 lb. Frag Bomb, M83	JV, 2016	Submunition, 4 lb. Frag Bomb, M83	Removed	BIP	0-0.5	FWDA_UXO_JV2016_V01.xls	716474.327	3923810.604
2490068.271	1614276.306	3	KOA, Parcel 3	Fuze, Rocket, MK 149/145	JV, 2016	Fuze, Rocket, MK 149/145	Removed	MEC	0-0.5	FWDA_UXO_JV2016_V01.xls	716446.989	3923809.546
2490071.006	1614274.124	3	KOA, Parcel 3	Fuze, PD, M503A1	JV, 2016	Fuze, PD, M503A1	Removed	MEC	0-0.5	FWDA_UXO_JV2016_V01.xls	716447.845	3923808.908
2490075.5	1614276.758	3	KOA, Parcel 3	Fuze, PD, M503A1	JV, 2016	Fuze, PD, M503A1	Removed	MEC	0-0.5	FWDA_UXO_JV2016_V01.xls	716449.187	3923809.755
2489975.078	1614276.082	3	KOA, Parcel 3	Submunition, 4 lb. Frag Bomb, M83	JV, 2016	Submunition, 4 lb. Frag Bomb, M83	Removed	MEC	0-0.5	FWDA_UXO_JV2016_V01.xls	716418.596	3923808.568
2489979.32	1614276.245	3	KOA, Parcel 3	Fuze, Rocket, MK 149/145	JV, 2016	Fuze, Rocket, MK 149/145	Removed	MEC	0-0.5	FWDA_UXO_JV2016_V01.xls	716419.886	3923808.659
2489977.144	1614249.547	3	KOA, Parcel 3	Sub-munition, BLU 3/B	JV, 2016	Sub-munition, BLU 3/B	Removed	BIP	0-0.5	FWDA_UXO_JV2016_V01.xls	716419.483	3923800.502
2489977.823	1614246.057	3	KOA, Parcel 3	Fuze, Nose, Bomb, AN-M120	JV, 2016	Fuze, Nose, Bomb, AN-M120	Removed	MEC	0-0.5	FWDA_UXO_JV2016_V01.xls	716419.724	3923799.446
2489937.83	1614326.21	3	KOA, Parcel 3	Submunition, 4 lb. Frag Bomb, M83	JV, 2016	Submunition, 4 lb. Frag Bomb, M83	Removed	BIP	0-0.5	FWDA_UXO_JV2016_V01.xls	716406.756	3923823.478
2489948.016	1614282.546	3	KOA, Parcel 3	Sub-munition, BLU 3/B	JV, 2016	Sub-munition, BLU 3/B	Removed	BIP	0-0.5	FWDA_UXO_JV2016_V01.xls	716410.287	3923810.273
2489950.977	1614289.942	3	KOA, Parcel 3	Sub-munition, BLU 3/B	JV, 2016	Sub-munition, BLU 3/B	Removed	BIP	0-0.5	FWDA_UXO_JV2016_V01.xls	716411.117	3923812.555
2489930.363	1614216.949	3	KOA, Parcel 3	Submunition, 4 lb. Frag Bomb, M83	JV, 2016	Submunition, 4 lb. Frag Bomb, M83	Removed	BIP	0-0.5	FWDA_UXO_JV2016_V01.xls	716405.547	3923790.113
2489949.639	1614108.346	3	KOA, Parcel 3	Projectile, 40mm, MK2	JV, 2016	Projectile, 40mm, MK2	Removed	MEC	0-0.5	FWDA_UXO_JV2016_V01.xls	716412.483	3923757.209
2489920.302	1613871.036	3	KOA, Parcel 3	Projectile, 40mm, MK2	JV, 2016	Projectile, 40mm, MK2	Removed	MEC	0-0.5	FWDA_UXO_JV2016_V01.xls	716405.861	3923684.613
2489911.358	1613874.328	3	KOA, Parcel 3	Fuze, VT, T73, Det Only	JV, 2016	Fuze, VT, T73, Det Only	Removed	MEC	0-0.5	FWDA_UXO_JV2016_V01.xls	716403.105	3923685.529
2490030.674	1614180.761	3	KOA, Parcel 3	Fuze, VT, T73	JV, 2016	Fuze, VT, T73	Removed	MEC	0-0.5	FWDA_UXO_JV2016_V01.xls	716436.465	3923780.066
2490023.705	1614178.798	3	KOA, Parcel 3	Projectile, 37mm, M54	JV, 2016	Projectile, 37mm, M54	Removed	MEC	0-0.5	FWDA_UXO_JV2016_V01.xls	716434.361	3923779.4
2490026.983	1614156.786	3	KOA, Parcel 3	Fuze, Rocket, MK 149/145	JV, 2016	Fuze, Rocket, MK 149/145	Removed	MEC	0-0.5	FWDA_UXO_JV2016_V01.xls	716435.575	3923772.725
2490030.642	1614156.387	3	KOA, Parcel 3	Fuze, Nose, Bomb, AN-M120	JV, 2016	Fuze, Nose, Bomb, AN-M120	Removed	MEC	0-0.5	FWDA_UXO_JV2016_V01.xls	716436.694	3923772.639
2490048.043	1614142.369	3	KOA, Parcel 3	Fuze, PD, M503A1	JV, 2016	Fuze, PD, M503A1	Removed	MEC	0-0.5	FWDA_UXO_JV2016_V01.xls	716442.133	3923768.537
2490069.147	1614166.123	3	KOA, Parcel 3	Fuze, PD, M503A1	JV, 2016	Fuze, PD, M503A1	Removed	MEC	0-0.5	FWDA_UXO_JV2016_V01.xls	716448.334	3923775.982
2490072.371	1614166.995	3	KOA, Parcel 3	Fuze, PD, M503A1	JV, 2016	Fuze, PD, M503A1	Removed	MEC	0-0.5	FWDA_UXO_JV2016_V01.xls	716449.306	3923776.279
2490086.175	1614202.49	3	KOA, Parcel 3	Fuze, PD, M503A1	JV, 2016	Fuze, PD, M503A1	Removed	MEC	0-0.5	FWDA_UXO_JV2016_V01.xls	716453.167	3923787.229
2490085.517	1614203.213	3	KOA, Parcel 3	Fuze, Nose, Bomb, AN-M120	JV, 2016	Fuze, Nose, Bomb, AN-M120	Removed	MEC	0-0.5	FWDA_UXO_JV2016_V01.xls	716452.959	3923787.443
2490047.814	1614585.642	3	KOA, Parcel 3	Fuze, PD, M503A1	JV, 2016	Fuze, PD, M503A1	Removed	MEC	0-0.5	FWDA_UXO_JV2016_V01.xls	716437.732	3923903.602
2490045.152	1614587.679	3	KOA, Parcel 3	Fuze, Rocket, MK 149/145	JV, 2016	Fuze, Rocket, MK 149/145	Removed	MEC	0-0.5	FWDA_UXO_JV2016_V01.xls	716436.902	3923904.197
2490046.776	1614584.761	3	KOA, Parcel 3	Fuze, Nose, Bomb, AN-M110	JV, 2016	Fuze, Nose, Bomb, AN-M110	Removed	MEC	0-0.5	FWDA_UXO_JV2016_V01.xls	716437.427	3923903.324
2490082.6	1614495.821	3	KOA, Parcel 3	Mortar, 60mm, M49	JV, 2016	Mortar, 60mm, M49	Removed	MEC	0-0.5	FWDA_UXO_JV2016_V01.xls	716449.211	3923876.574
2490093.318	1614482.362	3	KOA, Parcel 3	Submunition, 4 lb. Frag Bomb, M83	JV, 2016	Submunition, 4 lb. Frag Bomb, M83	Removed	BIP	0-0.5	FWDA_UXO_JV2016_V01.xls	716452.609	3923872.577
2490047.369	1614378.746	3	KOA, Parcel 3	Fuze, Rocket, MK 149/145	JV, 2016	Fuze, Rocket, MK 149/145	Removed	MEC	0-0.5	FWDA_UXO_JV2016_V01.xls	716439.62	3923840.556
2490063.657	1614361.415	3	KOA, Parcel 3	Fuze, Nose, Bomb, AN-M120	JV, 2016	Fuze, Nose, Bomb, AN-M120	Removed	MEC	0-0.5	FWDA_UXO_JV2016_V01.xls	716444.753	3923835.434
2490125.036	1614360.318	3	KOA, Parcel 3	Fuze, PD, M503A1	JV, 2016	Fuze, PD, M503A1	Removed	MEC	0-0.5	FWDA_UXO_JV2016_V01.xls	716463.466	3923835.7
2490117.137	1614376.416	3	KOA, Parcel 3	Fuze, Rocket, MK 149/145	JV, 2016	Fuze, Rocket, MK 149/145	Removed	MEC	0-0.5	FWDA_UXO_JV2016_V01.xls	716460.902	3923840.528
2490177.041	1614376.075	3	KOA, Parcel 3	Submunition, 4 lb. Frag Bomb, M83	JV, 2016	Submunition, 4 lb. Frag Bomb, M83	Removed	MEC	0-0.5	FWDA_UXO_JV2016_V01.xls	716479.157	3923841.009
2490195.971	1614397.872	3	KOA, Parcel 3	Submunition, 4 lb. Frag Bomb, M83	JV, 2016	Submunition, 4 lb. Frag Bomb, M83	Removed	BIP	0-0.5	FWDA_UXO_JV2016_V01.xls	716484.712	3923847.836
2490177.088	1614384.908	3	KOA, Parcel 3	Fuze, PD, M503A1	JV, 2016	Fuze, PD, M503A1	Removed	MEC	0-0.5	FWDA_UXO_JV2016_V01.xls	716479.086	3923843.701
2490136.793	1614472.419	3	KOA, Parcel 3	Fuze, VT, T73	JV, 2016	Fuze, VT, T73	Removed	MEC	0-0.5	FWDA_UXO_JV2016_V01.xls	716465.951	3923869.972
2490190.705	1614548.99	3	KOA, Parcel 3	Fuze, Rocket, MK 149/145	JV, 2016	Fuze, Rocket, MK 149/145	Removed	MEC	0-0.5	FWDA_UXO_JV2016_V01.xls	716481.633	3923893.831
2490195.963	1614550.308	3	KOA, Parcel 3	Fuze, PD, M503A1	JV, 2016	Fuze, PD, M503A1	Removed	MEC	0-0.5	FWDA_UXO_JV2016_V01.xls	716483.22	3923894.284
2490191.806	1614549.181	3	KOA, Parcel 3	Fuze, PD, M503A1	JV, 2016	Fuze, PD, M503A1	Removed	MEC	0-0.5	FWDA_UXO_JV2016_V01.xls	716481.966	3923893.9
2490191.664	1614547.485	3	KOA, Parcel 3	Fuze, Rocket, MK 149/145	JV, 2016	Fuze, Rocket, MK 149/145	Removed	MEC	0-0.5	FWDA_UXO_JV2016_V01.xls	716481.937	3923893.381
2490194.451	1614545.184	3	KOA, Parcel 3	Submunition, 4 lb. Frag Bomb, M83	JV, 2016	Submunition, 4 lb. Frag Bomb, M83	Removed	MEC	0-0.5	FWDA_UXO_JV2016_V01.xls	716482.81	3923892.707
2490210.821	1614532.88	3	KOA, Parcel 3	Bomb, Frag 20 lb., AN/M41	JV, 2016	Bomb, Frag 20 lb., AN/M41	Removed	MEC	0-0.5	FWDA_UXO_JV2016_V01.xls	716487.918	3923889.118
2490212.173	1614534.187	3	KOA, Parcel 3	Projectile, 40mm, MK2	JV, 2016	Projectile, 40mm, MK2	Removed	MEC	0-0.5	FWDA_UXO_JV2016_V01.xls	716488.316	3923889.53
2490215.045	1614544.285	3	KOA, Parcel 3	Fuze, Nose, Bomb, AN-M110	JV, 2016	Fuze, Nose, Bomb, AN-M110	Removed	MEC	0-0.5	FWDA_UXO_JV2016_V01.xls	716489.095	3923892.635
2490240.253	1614517.401	3	KOA, Parcel 3	Fuze, Rocket, MK 149/145	JV, 2016	Fuze, Rocket, MK 149/145	Removed	MEC	0-0.5	FWDA_UXO_JV2016_V01.xls	716497.036	3923884.689
2490250.012	1614501.883	3	KOA, Parcel 3	Fuze, PD, M503A1	JV, 2016	Fuze, PD, M503A1	Removed	MEC	0-0.5	FWDA_UXO_JV2016_V01.xls	716500.162	3923880.056
2490263.257	1614470.489	3	KOA, Parcel 3	Fuze, PD, M503A1	JV, 2016	Fuze, PD, M503A1	Removed	MEC	0-0.5	FWDA_UXO_JV2016_V01.xls	716504.506	3923870.62
2490228.19	1614451.014	3	KOA, Parcel 3	Projectile, 40mm, MK2	JV, 2016	Projectile, 40mm, MK2	Removed	MEC	0-0.5	FWDA_UXO_JV2016_V01.xls	716494.01	3923864.343
2490290.138	1614379.495	3	KOA, Parcel 3	Fuze, Rocket, MK 149/145	JV, 2016	Fuze, Rocket, MK 149/145	Removed	MEC	0-0.5	FWDA_UXO_JV2016_V01.xls	716513.586	3923843.156
2490286.582	1614367.368	3	KOA, Parcel 3	Fuze, Rocket, MK 149/145	JV, 2016	Fuze, Rocket, MK 149/145	Removed	MEC	0-0.5	FWDA_UXO_JV2016_V01.xls	716512.619	3923839.426
2490272.798	1614398.428	3	KOA, Parcel 3	Fuze, Rocket, MK 149/145	JV, 2016	Fuze, Rocket, MK 149/145	Removed	MEC	0-0.5	FWDA_UXO_JV2016_V01.xls	716508.117	3923848.756
2490480.08	1614285.442	3	KOA, Parcel 3	Fuze, Rocket, 3.5", M404	JV, 2016	Fuze, Rocket, 3.5", M404	Removed	MEC	0-0.5	FWDA_UXO_JV2016_V01.xls	716572.38	3923816.353
2490478.708	1614282.935	3	KOA, Parcel 3	Fuze, PD, M503A1	JV, 2016	Fuze, PD, M503A1	Removed	MEC	0-0.5	FWDA_UXO_JV2016_V01.xls	716571.987	3923815.576

Table B-3 UXO Data KOA

easting	northing	parcel	area	oemodint	dat_source	narrative	fin_disp	init_disp	depth_inch	oe_file_name	easting2	northing2
2490457.225	1614308.736	3	KOA, Parcel 3	Submunition, 4 lb. Frag Bomb, M83	JV, 2016	Submunition, 4 lb. Frag Bomb, M83	Removed	MEC	0-0.5	FWDA_UXO_JV2016_V01.xls	716565.187	3923823.228
2490458.486	1614303.636	3	KOA, Parcel 3	Fuze, Rocket, MK 149/145	JV, 2016	Fuze, Rocket, MK 149/145	Removed	MEC	0-0.5	FWDA_UXO_JV2016_V01.xls	716565.624	3923821.686
2490441.17	1614244.749	3	KOA, Parcel 3	Fuze, PD, M503A1	JV, 2016	Fuze, PD, M503A1	Removed	MEC	0-0.5	FWDA_UXO_JV2016_V01.xls	716560.922	3923803.574
2490458.435	1614265.713	3	KOA, Parcel 3	Fuze, Rocket, MK 149/145	JV, 2016	Fuze, Rocket, MK 149/145	Removed	MEC	0-0.5	FWDA_UXO_JV2016_V01.xls	716565.979	3923810.131
2490445.115	1614277.098	3	KOA, Parcel 3	Fuze, Rocket, MK 149/145	JV, 2016	Fuze, Rocket, MK 149/145	Removed	MEC	0-0.5	FWDA_UXO_JV2016_V01.xls	716561.806	3923813.469
2490447.131	1614271.653	3	KOA, Parcel 3	Fuze, Rocket, MK 149/145	JV, 2016	Fuze, Rocket, MK 149/145	Removed	MEC	0-0.5	FWDA_UXO_JV2016_V01.xls	716562.475	3923811.83
2490449.667	1614273.423	3	KOA, Parcel 3	Fuze, PD, M503A1	JV, 2016	Fuze, PD, M503A1	Removed	MEC	0-0.5	FWDA_UXO_JV2016_V01.xls	716563.231	3923812.394
2490400.895	1614005.77	3	KOA, Parcel 3	Sub-munition, BLU 3/B	JV, 2016	Sub-munition, BLU 3/B	Removed	MEC	0-0.5	FWDA_UXO_JV2016_V01.xls	716550.983	3923730.362
2490523.383	1613956.812	3	KOA, Parcel 3	Fuze, Rocket, MK 149/145	JV, 2016	Fuze, Rocket, MK 149/145	Removed	MEC	0-0.5	FWDA_UXO_JV2016_V01.xls	716588.784	3923716.641
2490524.838	1613955.464	3	KOA, Parcel 3	Fuze, PD, M503A1	JV, 2016	Fuze, PD, M503A1	Removed	MEC	0-0.5	FWDA_UXO_JV2016_V01.xls	716589.242	3923716.245
2490534.242	1613988.621	3	KOA, Parcel 3	Fuze, PD, M503A1	JV, 2016	Fuze, PD, M503A1	Removed	MEC	0-0.5	FWDA_UXO_JV2016_V01.xls	716591.783	3923726.44
2490539.075	1613991.088	3	KOA, Parcel 3	Fuze, Rocket, MK 149/145	JV, 2016	Fuze, Rocket, MK 149/145	Removed	MEC	0-0.5	FWDA_UXO_JV2016_V01.xls	716593.233	3923727.239
2490550.534	1613988.861	3	KOA, Parcel 3	Submunition, 4 lb. Frag Bomb, M83	JV, 2016	Submunition, 4 lb. Frag Bomb, M83	Removed	BIP	0-0.5	FWDA_UXO_JV2016_V01.xls	716596.744	3923726.672
2490586.452	1613903.781	3	KOA, Parcel 3	Fuze, Rocket, MK 149/145	JV, 2016	Fuze, Rocket, MK 149/145	Removed	MEC	0-0.5	FWDA_UXO_JV2016_V01.xls	716608.52	3923701.099
2490547.325	1613856.915	3	KOA, Parcel 3	Fuze, PD, M503A1	JV, 2016	Fuze, PD, M503A1	Removed	MEC	0-0.5	FWDA_UXO_JV2016_V01.xls	716597.058	3923686.436
2490529.155	1613863.23	3	KOA, Parcel 3	Fuze, VT, T73, Det Only	JV, 2016	Fuze, VT, T73, Det Only	Removed	MEC	0-0.5	FWDA_UXO_JV2016_V01.xls	716591.457	3923688.183
2490487.543	1613848.985	3	KOA, Parcel 3	Projectile, 40mm, MK2	JV, 2016	Projectile, 40mm, MK2	Removed	MEC	0-0.5	FWDA_UXO_JV2016_V01.xls	716578.917	3923683.436
2490485.03	1613850.569	3	KOA, Parcel 3	Fuze, Nose, Bomb, AN-M110	JV, 2016	Fuze, Nose, Bomb, AN-M110	Removed	MEC	0-0.5	FWDA_UXO_JV2016_V01.xls	716578.137	3923683.894
2490485.757	1613852.012	3	KOA, Parcel 3	Projectile, 40mm, MK2	JV, 2016	Projectile, 40mm, MK2	Removed	MEC	0-0.5	FWDA_UXO_JV2016_V01.xls	716578.345	3923684.341
2490470.282	1613730.14	3	KOA, Parcel 3	Sub-munition, BLU 4/B	JV, 2016	Sub-munition, BLU 4/B	Removed	BIP	0-0.5	FWDA_UXO_JV2016_V01.xls	716574.819	3923647.055
2490463.114	1613758.26	3	KOA, Parcel 3	Fuze, PD, M503A1	JV, 2016	Fuze, PD, M503A1	Removed	MEC	0-0.5	FWDA_UXO_JV2016_V01.xls	716572.36	3923655.553
2490512.862	1613726.075	3	KOA, Parcel 3	Submunition, 4 lb. Frag Bomb, M83	JV, 2016	Submunition, 4 lb. Frag Bomb, M83	Removed	BIP	0-0.5	FWDA_UXO_JV2016_V01.xls	716587.833	3923646.232
2490511.216	1613744.746	3	KOA, Parcel 3	Projectile, 37mm, M54	JV, 2016	Projectile, 37mm, M54	Removed	MEC	0-0.5	FWDA_UXO_JV2016_V01.xls	716587.151	3923651.905
2490509.564	1613742.244	3	KOA, Parcel 3	Projectile, 40mm, MK2	JV, 2016	Projectile, 40mm, MK2	Removed	MEC	0-0.5	FWDA_UXO_JV2016_V01.xls	716586.67	3923651.126
2490531.161	1613752.611	3	KOA, Parcel 3	Fuze, PD, M503A1	JV, 2016	Fuze, PD, M503A1	Removed	MEC	0-0.5	FWDA_UXO_JV2016_V01.xls	716593.15	3923654.496
2490215.49	1613844.467	3	KOA, Parcel 3	Fuze, PD, M503A1	JV, 2016	Fuze, PD, M503A1	Removed	MEC	0-0.5	FWDA_UXO_JV2016_V01.xls	716496.066	3923679.401
2490572.559	1613681.613	3	KOA, Parcel 3	Fuze, PD, M503A1	JV, 2016	Fuze, PD, M503A1	Removed	MEC	0-0.5	FWDA_UXO_JV2016_V01.xls	716606.458	3923633.267
2490572.506	1613674.802	3	KOA, Parcel 3	Sub-munition, BLU 4/B	JV, 2016	Sub-munition, BLU 4/B	Removed	BIP	0-0.5	FWDA_UXO_JV2016_V01.xls	716606.51	3923631.192
2490521.732	1613660.75	3	KOA, Parcel 3	Fuze, Rocket, MK 149/145	JV, 2016	Fuze, Rocket, MK 149/145	Removed	MEC	0-0.5	FWDA_UXO_JV2016_V01.xls	716591.174	3923626.414
2490486.38	1613685.439	3	KOA, Parcel 3	Rocket, 3.5", WP, M30	JV, 2016	Rocket, 3.5", WP, M30	Removed	MEC	0-0.5	FWDA_UXO_JV2016_V01.xls	716580.162	3923633.591
2490420.48	1613651.537	3	KOA, Parcel 3	Sub-munition, BLU 3/B	JV, 2016	Sub-munition, BLU 3/B	Removed	BIP	0-0.5	FWDA_UXO_JV2016_V01.xls	716560.413	3923622.617
2490394.565	1613636.13	3	KOA, Parcel 3	Projectile, 40mm, MK2	JV, 2016	Projectile, 40mm, MK2	Removed	MEC	0-0.5	FWDA_UXO_JV2016_V01.xls	716552.665	3923617.669
2490354.134	1613652.693	3	KOA, Parcel 3	Fuze, PD, M503A1	JV, 2016	Fuze, PD, M503A1	Removed	MEC	0-0.5	FWDA_UXO_JV2016_V01.xls	716540.184	3923622.321
2490264.288	1613681.443	3	KOA, Parcel 3	Projectile, 40mm, MK2	JV, 2016	Projectile, 40mm, MK2	Removed	MEC	0-0.5	FWDA_UXO_JV2016_V01.xls	716512.529	3923630.204
2490238.783	1613686.889	3	KOA, Parcel 3	Submunition, 4 lb. Frag Bomb, M83	JV, 2016	Submunition, 4 lb. Frag Bomb, M83	Removed	BIP	0-0.5	FWDA_UXO_JV2016_V01.xls	716504.703	3923631.614
2490187.839	1613658.266	3	KOA, Parcel 3	Sub-munition, BLU 4/B	JV, 2016	Sub-munition, BLU 4/B	Removed	BIP	0-0.5	FWDA_UXO_JV2016_V01.xls	716489.461	3923622.395
2490556.08	1613596.232	3	KOA, Parcel 3	Sub-munition, BLU 4/B	JV, 2016	Sub-munition, BLU 4/B	Removed	BIP	0-0.5	FWDA_UXO_JV2016_V01.xls	716602.271	3923607.09
2490517.088	1613528.355	3	KOA, Parcel 3	Sub-munition, BLU 3/B	JV, 2016	Sub-munition, BLU 3/B	Removed	BIP	0-0.5	FWDA_UXO_JV2016_V01.xls	716591.054	3923586.027
2490487.76	1613530.861	3	KOA, Parcel 3	Fuze, Nose, Bomb, AN-M120	JV, 2016	Fuze, Nose, Bomb, AN-M120	Removed	MEC	0-0.5	FWDA_UXO_JV2016_V01.xls	716582.092	3923586.504
2490444.741	1613549.711	3	KOA, Parcel 3	Sub-munition, BLU 4/B	JV, 2016	Sub-munition, BLU 4/B	Removed	BIP	0-0.5	FWDA_UXO_JV2016_V01.xls	716568.8	3923591.827
2490384.853	1613586.464	3	KOA, Parcel 3	Projectile, 40mm, MK2	JV, 2016	Projectile, 40mm, MK2	Removed	MEC	0-0.5	FWDA_UXO_JV2016_V01.xls	716550.192	3923602.441
2490283.334	1613576.627	3	KOA, Parcel 3	Projectile, 40mm, MK2	JV, 2016	Projectile, 40mm, MK2	Removed	MEC	0-0.5	FWDA_UXO_JV2016_V01.xls	716519.354	3923598.452
2490285.801	1613579.048	3	KOA, Parcel 3	Fuze, PD, M503A1	JV, 2016	Fuze, PD, M503A1	Removed	MEC	0-0.5	FWDA_UXO_JV2016_V01.xls	716520.083	3923599.214
2490285.96	1613579.014	3	KOA, Parcel 3	Fuze, Rocket, MK 149/145	JV, 2016	Fuze, Rocket, MK 149/145	Removed	MEC	0-0.5	FWDA_UXO_JV2016_V01.xls	716520.132	3923599.205
2490284.686	1613579.027	3	KOA, Parcel 3	Fuze, PD, M503A1	JV, 2016	Fuze, PD, M503A1	Removed	MEC	0-0.5	FWDA_UXO_JV2016_V01.xls	716519.745	3923599.197
2492116.602	1611418.628	3	KOA, Parcel 3	Fuze, PD, M503A1	JV, 2016	Fuze, PD, M503A1	Removed	MEC	0-0.5	FWDA_UXO_JV2016_V01.xls	717099.043	3922958.807
2490185.104	1613545.847	3	KOA, Parcel 3	Fuze, PD, M503A1	JV, 2016	Fuze, PD, M503A1	Removed	MEC	0-0.5	FWDA_UXO_JV2016_V01.xls	716489.724	3923588.113
2490190.589	1613543.404	3	KOA, Parcel 3	Fuze, PD, M503A1	JV, 2016	Fuze, PD, M503A1	Removed	MEC	0-0.5	FWDA_UXO_JV2016_V01.xls	716491.421	3923587.423
2490194.966	1613541.414	3	KOA, Parcel 3	Projectile, 40mm, MK2	JV, 2016	Projectile, 40mm, MK2	Removed	MEC	0-0.5	FWDA_UXO_JV2016_V01.xls	716492.775	3923586.859
2490192.264	1613543.53	3	KOA, Parcel 3	Sub-munition, BLU 3/B	JV, 2016	Sub-munition, BLU 3/B	Removed	BIP	0-0.5	FWDA_UXO_JV2016_V01.xls	716491.928	3923587.477
2490460.192	1613510.992	3	KOA, Parcel 3	Sub-munition, BLU 4/B	JV, 2016	Sub-munition, BLU 4/B	Removed	BIP	0-0.5	FWDA_UXO_JV2016_V01.xls	716573.886	3923580.18
2490506.669	1613495.525	3	KOA, Parcel 3	Fuze, Rocket, MK 149/145	JV, 2016	Fuze, Rocket, MK 149/145	Removed	MEC	0-0.5	FWDA_UXO_JV2016_V01.xls	716588.199	3923575.922
2490517.002	1613506.726	3	KOA, Parcel 3	Projectile, 40mm, MK2	JV, 2016	Projectile, 40mm, MK2	Removed	MEC	0-0.5	FWDA_UXO_JV2016_V01.xls	716591.238	3923579.436
2490517.323	1613507.663	3	KOA, Parcel 3	Fuze, Rocket, 3.5", M404	JV, 2016	Fuze, Rocket, 3.5", M404	Removed	MEC	0-0.5	FWDA_UXO_JV2016_V01.xls	716591.326	3923579.724
2490517.045	1613504.684	3	KOA, Parcel 3	Projectile, 75mm, HEAT, M66	JV, 2016	Projectile, 75mm, HEAT, M66	Removed	MEC	0-0.5	FWDA_UXO_JV2016_V01.xls	716591.273	3923578.814

Table B-3 UXO Data KOA

easting	northing	parcel	area	oemodint	dat_source	narrative	fin_disp	init_disp	depth_inch	oe_file_name	easting2	northing2
2490449.183	1613327.586	3	KOA, Parcel 3	Projectile, 37mm, M54	JV, 2016	Projectile, 37mm, M54	Removed	MEC	0-0.5	FWDA_UXO_JV2016_V01.xls	716572.323	3923524.188
2490449.661	1613325.723	3	KOA, Parcel 3	Fuze, Rocket, MK 149/145	JV, 2016	Fuze, Rocket, MK 149/145	Removed	MEC	0-0.5	FWDA_UXO_JV2016_V01.xls	716572.487	3923523.625
2490524.989	1613253.431	3	KOA, Parcel 3	Fuze, Rocket, MK 149/145	JV, 2016	Fuze, Rocket, MK 149/145	Removed	MEC	0-0.5	FWDA_UXO_JV2016_V01.xls	716596.147	3923502.333
2490529.137	1613252.617	3	KOA, Parcel 3	Projectile, 75mm, M334	JV, 2016	Projectile, 75mm, M334	Removed	MEC	0-0.5	FWDA_UXO_JV2016_V01.xls	716597.419	3923502.126
2490472.061	1613038.744	3	KOA, Parcel 3	Submunition, 4 lb. Frag Bomb, M83	JV, 2016	Submunition, 4 lb. Frag Bomb, M83	Removed	BIP	0-0.5	FWDA_UXO_JV2016_V01.xls	716582.116	3923436.4
2490418.5	1613084.366	3	KOA, Parcel 3	Sub-munition, BLU 3/B	JV, 2016	Sub-munition, BLU 3/B	Removed	BIP	0-0.5	FWDA_UXO_JV2016_V01.xls	716565.35	3923449.778
2490347.636	1613302.729	3	KOA, Parcel 3	Sub-munition, BLU 3/B	JV, 2016	Sub-munition, BLU 3/B	Removed	BIP	0-0.5	FWDA_UXO_JV2016_V01.xls	716541.626	3923515.622
2490351.472	1613278.194	3	KOA, Parcel 3	Submunition, 4 lb. Frag Bomb, M83	JV, 2016	Submunition, 4 lb. Frag Bomb, M83	Removed	BIP	0-0.5	FWDA_UXO_JV2016_V01.xls	716543.032	3923508.184
2490335.463	1613205.432	3	KOA, Parcel 3	Bomb, Frag 20 lb., AN/M41	JV, 2016	Bomb, Frag 20 lb., AN/M41	Removed	MEC	0-0.5	FWDA_UXO_JV2016_V01.xls	716538.865	3923485.856
2490350.793	1613208.595	3	KOA, Parcel 3	Projectile, 37mm, M54	JV, 2016	Projectile, 37mm, M54	Removed	MEC	0-0.5	FWDA_UXO_JV2016_V01.xls	716543.505	3923486.97
2490322.515	1613744.858	3	KOA, Parcel 3	Fuze, Nose, Bomb, AN-M120	JV, 2016	Fuze, Nose, Bomb, AN-M120	Removed	MEC	0-0.5	FWDA_UXO_JV2016_V01.xls	716529.649	3923650.096
2490321.236	1613739.624	3	KOA, Parcel 3	Projectile, 90mm, T-91	JV, 2016	Projectile, 90mm, T-91	Removed	MEC	0-0.5	FWDA_UXO_JV2016_V01.xls	716529.313	3923648.488
2489908.156	1618548.064	3	KOA, Parcel 3	Fuze, M72	JV, 2016	Fuze, M72	Removed	MEC	0-0.5	FWDA_UXO_JV2016_V01.xls	716356.462	3925109.605
2489974.046	1618613.678	3	KOA, Parcel 3	Projectile, 37mm, M54	JV, 2016	Projectile, 37mm, M54	Removed	MEC	0-0.5	FWDA_UXO_JV2016_V01.xls	716375.897	3925130.242
2489286.784	1610193.906	3	KOA, Parcel 3	Bomb, Frag 20 lb., AN/M41	JV, 2016	Bomb, Frag 20 lb., AN/M41	Removed	MEC	0-0.5	FWDA_UXO_JV2016_V01.xls	716248.745	3922557.987
2488809.961	1619750.273	3	KOA, Parcel 3	Fuze, Base Detonating, M66	JV, 2016	Fuze, Base Detonating, M66	Removed	MEC	0-0.5	FWDA_UXO_JV2016_V01.xls	716010.087	3925465.19
2488800.977	1619756.473	3	KOA, Parcel 3	Projectile, 40mm, MK2	JV, 2016	Projectile, 40mm, MK2	Removed	MEC	0-0.5	FWDA_UXO_JV2016_V01.xls	716007.29	3925466.992
2488921.135	1619802.292	3	KOA, Parcel 3	Fuze, Nose, Bomb, AN-M104	JV, 2016	Fuze, Nose, Bomb, AN-M104	Removed	MEC	0-0.5	FWDA_UXO_JV2016_V01.xls	716043.455	3925482.127
2487677.276	1618408.545	3	KOA, Parcel 3	Projectile, 37mm, M54	JV, 2016	Projectile, 37mm, M54	Removed	MEC	0-0.5	FWDA_UXO_JV2016_V01.xls	715678.068	3925045.292
2487617.094	1618393.688	3	KOA, Parcel 3	Submunition, 4 lb. Frag Bomb, M83	JV, 2016	Submunition, 4 lb. Frag Bomb, M83	Removed	MEC	0-0.5	FWDA_UXO_JV2016_V01.xls	715659.873	3925040.177
2487779.945	1618391.956	3	KOA, Parcel 3	Projectile, 37mm, M54	JV, 2016	Projectile, 37mm, M54	Removed	MEC	0-0.5	FWDA_UXO_JV2016_V01.xls	715709.514	3925041.24
2487861.383	1618414.152	3	KOA, Parcel 3, SWMU14	Projectile, 105mm, M67, HEAT	JV, 2016	Projectile, 105mm, M67, HEAT	Removed	MEC	0-0.5	FWDA_UXO_JV2016_V01.xls	715734.109	3925048.799
2487949.882	1618407.946	3	KOA, Parcel 3, SWMU14	Fuze, M72	JV, 2016	Fuze, M72	Removed	MEC	0-0.5	FWDA_UXO_JV2016_V01.xls	715761.136	3925047.773
2487905.358	1618331.919	3	KOA, Parcel 3, SWMU14	Projectile, 57mm, M86	JV, 2016	Projectile, 57mm, M86	Removed	MEC	0-0.5	FWDA_UXO_JV2016_V01.xls	715748.314	3925024.172
2487678.886	1618279.245	3	KOA, Parcel 3	Mine, Bounding, M2A1	JV, 2016	Mine, Bounding, M2A1	Removed	MEC	0-0.5	FWDA_UXO_JV2016_V01.xls	715679.822	3925005.909
2487694.184	1618282.545	3	KOA, Parcel 3	Fuze, Nose, Bomb, AN-M104	JV, 2016	Fuze, Nose, Bomb, AN-M104	Removed	MEC	0-0.5	FWDA_UXO_JV2016_V01.xls	715684.449	3925007.064
2487647.056	1618187.61	3	KOA, Parcel 3, SWMU14	Mine, Bounding, M2A1	JV, 2016	Mine, Bounding, M2A1	Removed	MEC	0-0.5	FWDA_UXO_JV2016_V01.xls	715671.019	3924977.677
2487646.401	1618183.555	3	KOA, Parcel 3, SWMU14	Mine, Bounding, M2A1	JV, 2016	Mine, Bounding, M2A1	Removed	MEC	0-0.5	FWDA_UXO_JV2016_V01.xls	715670.858	3924976.435
2487633.807	1618161.996	3	KOA, Parcel 3, SWMU14	Fuze, Base Detonating, M66	JV, 2016	Fuze, Base Detonating, M66	Removed	MEC	0-0.5	FWDA_UXO_JV2016_V01.xls	715667.232	3924969.743
2488121.149	1618347.399	3	KOA, Parcel 3, SWMU14	Fuze, Base Detonating, M66	JV, 2016	Fuze, Base Detonating, M66	Removed	MEC	0-0.5	FWDA_UXO_JV2016_V01.xls	715813.914	3925030.998
2488290.644	1618343.542	3	KOA, Parcel 3, SWMU14	Rocket, 2.35" Motor Propellant	JV, 2016	Rocket, 2.35" Motor Propellant	Removed	MEC	0-0.5	FWDA_UXO_JV2016_V01.xls	715865.596	3925031.479
2487859.988	1618297.853	3	KOA, Parcel 3, SWMU14	Projectile, 37mm, M54	JV, 2016	Projectile, 37mm, M54	Removed	MEC	0-0.5	FWDA_UXO_JV2016_V01.xls	715734.822	3925013.349
2487889.212	1618278.914	3	KOA, Parcel 3, SWMU14	Projectile, 40mm, MK2	JV, 2016	Projectile, 40mm, MK2	Removed	MEC	0-0.5	FWDA_UXO_JV2016_V01.xls	715743.911	3925007.864
2487922.769	1618269.835	3	KOA, Parcel 3, SWMU14	Projectile, 37mm, M54	JV, 2016	Projectile, 37mm, M54	Removed	MEC	0-0.5	FWDA_UXO_JV2016_V01.xls	715754.225	3925005.425
2487959.025	1618238.996	3	KOA, Parcel 3, SWMU14	Mine, Bounding, M2A1	JV, 2016	Mine, Bounding, M2A1	Removed	MEC	0-0.5	FWDA_UXO_JV2016_V01.xls	715765.575	3924996.383
2492193.457	1621508.568	3	KOA, Parcel 3, SWMU14	Projectile, 40mm, MK2	JV, 2016	Projectile, 40mm, MK2	Removed	MEC	0-0.5	FWDA_UXO_JV2016_V01.xls	717023.869	3926034.022
2487739.742	1618146.183	3	KOA, Parcel 3, SWMU14	Fuze, Projectile, PD, M51	JV, 2016	Fuze, Projectile, PD, M51	Removed	MEC	0-0.5	FWDA_UXO_JV2016_V01.xls	715699.664	3924965.96
2487820.935	1618044.654	3	KOA, Parcel 3, SWMU14	Projectile, 40mm, MK2	JV, 2016	Projectile, 40mm, MK2	Removed	MEC	0-0.5	FWDA_UXO_JV2016_V01.xls	715725.398	3924935.817
2487828.443	1618158.729	3	KOA, Parcel 3, SWMU14	Projectile, 37mm, M54	JV, 2016	Projectile, 37mm, M54	Removed	MEC	0-0.5	FWDA_UXO_JV2016_V01.xls	715726.568	3924970.649
2486854.433	1615176.357	3	KOA, Parcel 3	Submunition, 4 lb. Frag Bomb, M83	JV, 2016	Submunition, 4 lb. Frag Bomb, M83	Removed	MEC	0-0.5	FWDA_UXO_JV2016_V01.xls	715458.927	3924052.395
2486647.175	1615364.314	3	KOA, Parcel 3	Submunition, 4 lb. Frag Bomb, M83	JV, 2016	Submunition, 4 lb. Frag Bomb, M83	Removed	MEC	0-0.5	FWDA_UXO_JV2016_V01.xls	715393.941	3924107.641
2486670.701	1615186.105	3	KOA, Parcel 3	Projectile, 37mm, M54	JV, 2016	Projectile, 37mm, M54	Removed	MEC	0-0.5	FWDA_UXO_JV2016_V01.xls	715402.849	3924053.57
2486768.361	1615157.954	3	KOA, Parcel 3	Fuze, PD, M56	JV, 2016	Fuze, PD, M56	Removed	MEC	0-0.5	FWDA_UXO_JV2016_V01.xls	715432.881	3924045.947
2486700.23	1614942.781	3	KOA, Parcel 3	Projectile, 40mm, MK2	JV, 2016	Projectile, 40mm, MK2	Removed	MEC	0-0.5	FWDA_UXO_JV2016_V01.xls	715414.224	3923979.717
2486674.524	1615017.572	3	KOA, Parcel 3	Fuze, PD, M56	JV, 2016	Fuze, PD, M56	Removed	MEC	0-0.5	FWDA_UXO_JV2016_V01.xls	715405.659	3924002.255
2486518.492	1615015.556	3	KOA, Parcel 3	Fuze, PD, M56	JV, 2016	Fuze, PD, M56	Removed	MEC	0-0.5	FWDA_UXO_JV2016_V01.xls	715358.136	3924000.116
2486350.938	1615025.761	3	KOA, Parcel 3	Projectile, 37mm, M54	JV, 2016	Projectile, 37mm, M54	Removed	MEC	0-0.5	FWDA_UXO_JV2016_V01.xls	715306.984	3924001.589
2488945.057	1611447.188	3	KOA, Parcel 3	Mine, Bounding, M2A1	JV, 2016	Mine, Bounding, M2A1	Removed	MEC	0-0.5	FWDA_UXO_JV2016_V01.xls	716132.38	3922936.529
2488959.24	1611512.085	3	KOA, Parcel 3	Sub-munition, BLU 4	JV, 2016	Sub-munition, BLU 4	Removed	MEC	0-0.5	FWDA_UXO_JV2016_V01.xls	716136.067	3922956.442
2488903.772	1611511.799	3	KOA, Parcel 3	Fuze, M67	JV, 2016	Fuze, M67	Removed	MEC	0-0.5	FWDA_UXO_JV2016_V01.xls	716119.167	3922955.813
2488924.335	1611473.789	3	KOA, Parcel 3	Sub-munition, BLU 4	JV, 2016	Sub-munition, BLU 4	Removed	MEC	0-0.5	FWDA_UXO_JV2016_V01.xls	716125.806	3922944.432
2489035.965	1611377.304	3	KOA, Parcel 3	Fuze, Mech Time, M500	JV, 2016	Fuze, Mech Time, M500	Removed	MEC	0-0.5	FWDA_UXO_JV2016_V01.xls	716160.763	3922916.124
2489021.167	1611411.05	3	KOA, Parcel 3	Submunition, 4 lb. Frag Bomb, M83	JV, 2016	Submunition, 4 lb. Frag Bomb, M83	Removed	BIP	0-0.5	FWDA_UXO_JV2016_V01.xls	716155.924	3922926.261
2489191.513	1611507.818	3	KOA, Parcel 3	Bomb, Frag 20 lb., AN/M41	JV, 2016	Bomb, Frag 20 lb., AN/M41	Removed	MEC	0-0.5	FWDA_UXO_JV2016_V01.xls	716206.882	3922957.411
2489265.852	1611451.272	3	KOA, Parcel 3	Projectile, 75mm, WP, M64	JV, 2016	Projectile, 75mm, WP, M64	Removed	MEC	0-0.5	FWDA_UXO_JV2016_V01.xls	716230.086	3922940.907

Table B-3 UXO Data KOA

easting	northing	parcel	area	oemodint	dat_source	narrative	fin_disp	init_disp	depth_inch	oe_file_name	easting2	northing2
2489318.37	1611376.752	3	KOA, Parcel 3	Sub-munition, BLU 3/B	JV, 2016	Sub-munition, BLU 3/B	Removed	BIP	0-0.5	FWDA_UXO_JV2016_V01.xls	716246.817	3922918.714
2489320.127	1611411.059	3	KOA, Parcel 3	Sub-munition, BLU 4/B	JV, 2016	Sub-munition, BLU 4/B	Removed	MEC	0-0.5	FWDA_UXO_JV2016_V01.xls	716247.018	3922929.184
2488799.753	1611521.743	3	KOA, Parcel 3	Fuze, Projectile, Variable Time, T73	JV, 2016	Fuze, Projectile, Variable Time, T73	Removed	MEC	0-0.5	FWDA_UXO_JV2016_V01.xls	716087.375	3922957.827
2489004.375	1611572.258	3	KOA, Parcel 3	Mine, Bounding, M2A1	JV, 2016	Mine, Bounding, M2A1	Removed	MEC	0-0.5	FWDA_UXO_JV2016_V01.xls	716149.233	3922975.218
2488985.151	1611596.809	3	KOA, Parcel 3	Sub-munition, BLU 4/B	JV, 2016	Sub-munition, BLU 4/B	Removed	MEC	0-0.5	FWDA_UXO_JV2016_V01.xls	716143.134	3922982.511
2488980.827	1611720.187	3	KOA, Parcel 3	Fuze, BD, M66/A1/A2	JV, 2016	Fuze, BD, M66/A1/A2	Removed	MEC	0-0.5	FWDA_UXO_JV2016_V01.xls	716140.612	3923020.063
2491510.698	1617822.135	3	KOA, Parcel 3	Sub-munition, BLU 4/B	JV, 2016	Sub-munition, BLU 4/B	Removed	BIP	0-0.5	FWDA_UXO_JV2016_V01.xls	716851.858	3924904.072
2489008.122	1611689.029	3	KOA, Parcel 3	Sub-munition, BLU 4/B	JV, 2016	Sub-munition, BLU 4/B	Removed	MEC	0-0.5	FWDA_UXO_JV2016_V01.xls	716149.232	3923010.835
2488865.191	1611675.205	3	KOA, Parcel 3	Projectile, 40mm, MK2	JV, 2016	Projectile, 40mm, MK2	Removed	MEC	0-0.5	FWDA_UXO_JV2016_V01.xls	716105.816	3923005.227
2489005.812	1611711.609	3	KOA, Parcel 3	Fuze, M219 (for BLU series Submunitions)	JV, 2016	Fuze, M219 (for BLU series Submunitions)	Removed	BIP	0-0.5	FWDA_UXO_JV2016_V01.xls	716148.308	3923017.693
2489028.497	1611707.657	3	KOA, Parcel 3	Sub-munition, BLU 4/B	JV, 2016	Sub-munition, BLU 4/B	Removed	BIP	0-0.5	FWDA_UXO_JV2016_V01.xls	716155.26	3923016.71
2489055.719	1611724.736	3	KOA, Parcel 3	Fuze, BD, M66/A1/A2	JV, 2016	Fuze, BD, M66/A1/A2	Removed	MEC	0-0.5	FWDA_UXO_JV2016_V01.xls	716163.387	3923022.18
2489042.349	1611548.117	3	KOA, Parcel 3	Projectile, 40mm, MK2	JV, 2016	Projectile, 40mm, MK2	Removed	MEC	0-0.5	FWDA_UXO_JV2016_V01.xls	716161.039	3922968.233
2489097.155	1611660.073	3	KOA, Parcel 3	Sub-munition, BLU 4/B	JV, 2016	Sub-munition, BLU 4/B	Removed	BIP	0-0.5	FWDA_UXO_JV2016_V01.xls	716176.646	3923002.882
2489162.841	1611660.544	3	KOA, Parcel 3	Sub-munition, BLU 4/B	JV, 2016	Sub-munition, BLU 4/B	Removed	MEC	0-0.5	FWDA_UXO_JV2016_V01.xls	716196.654	3923003.667
2489199.533	1611636.091	3	KOA, Parcel 3	Sub-munition, BLU 4/B	JV, 2016	Sub-munition, BLU 4/B	Removed	BIP	0-0.5	FWDA_UXO_JV2016_V01.xls	716208.073	3922996.575
2489205.147	1611632.493	3	KOA, Parcel 3	Fuze, M219 (for BLU series Submunitions)	JV, 2016	Fuze, M219 (for BLU series Submunitions)	Removed	BIP	0-0.5	FWDA_UXO_JV2016_V01.xls	716209.82	3922995.533
2489141.776	1611563.471	3	KOA, Parcel 3	Sub-munition, BLU 4/B	JV, 2016	Sub-munition, BLU 4/B	Removed	BIP	0-0.5	FWDA_UXO_JV2016_V01.xls	716191.185	3922973.883
2489189.624	1611612.858	3	KOA, Parcel 3	Fuze, M219 (for BLU series Submunitions)	JV, 2016	Fuze, M219 (for BLU series Submunitions)	Removed	BIP	0-0.5	FWDA_UXO_JV2016_V01.xls	716205.28	3922989.399
2489193.952	1611613.733	3	KOA, Parcel 3	Fuze, M219 (for BLU series Submunitions)	JV, 2016	Fuze, M219 (for BLU series Submunitions)	Removed	BIP	0-0.5	FWDA_UXO_JV2016_V01.xls	716206.591	3922989.708
2489201.769	1611606.129	3	KOA, Parcel 3	Fuze, M219 (for BLU series Submunitions)	JV, 2016	Fuze, M219 (for BLU series Submunitions)	Removed	BIP	0-0.5	FWDA_UXO_JV2016_V01.xls	716209.048	3922987.467
2489195.961	1611609.184	3	KOA, Parcel 3	Fuze, M219 (for BLU series Submunitions)	JV, 2016	Fuze, M219 (for BLU series Submunitions)	Removed	BIP	0-0.5	FWDA_UXO_JV2016_V01.xls	716207.248	3922988.341
2489130.225	1611684.914	3	KOA, Parcel 3	Fuze, M219 (for BLU series Submunitions)	JV, 2016	Fuze, M219 (for BLU series Submunitions)	Removed	BIP	0-0.5	FWDA_UXO_JV2016_V01.xls	716186.477	3923010.774
2489142.528	1611662.238	3	KOA, Parcel 3	Fuze, BD, M66/A1/A2	JV, 2016	Fuze, BD, M66/A1/A2	Removed	MEC	0-0.5	FWDA_UXO_JV2016_V01.xls	716190.449	3923003.985
2489152.968	1611661.422	3	KOA, Parcel 3	Projectile, 40mm, MK2	JV, 2016	Projectile, 40mm, MK2	Removed	MEC	0-0.5	FWDA_UXO_JV2016_V01.xls	716193.638	3923003.838
2489152.968	1611661.422	3	KOA, Parcel 3	Fuze, Rocket, 3.5", M404	JV, 2016	Fuze, Rocket, 3.5", M404	Removed	MEC	0-0.5	FWDA_UXO_JV2016_V01.xls	716193.638	3923003.838
2489152.968	1611661.422	3	KOA, Parcel 3	Fuze, M219 (for BLU series Submunitions)	JV, 2016	Fuze, M219 (for BLU series Submunitions)	Removed	BIP	0-0.5	FWDA_UXO_JV2016_V01.xls	716193.638	3923003.838
2489246.386	1611679.831	3	KOA, Parcel 3	Sub-munition, BLU 4/B	JV, 2016	Sub-munition, BLU 4/B	Removed	BIP	0-0.5	FWDA_UXO_JV2016_V01.xls	716221.924	3923010.36
2489026.889	1611730.958	3	KOA, Parcel 3	Sub-munition, BLU 4/B	JV, 2016	Sub-munition, BLU 4/B	Removed	BIP	0-0.5	FWDA_UXO_JV2016_V01.xls	716154.542	3923023.795
2488886.956	1611596.467	3	KOA, Parcel 3	Fuze, M219 (for BLU series Submunitions)	JV, 2016	Fuze, M219 (for BLU series Submunitions)	Removed	BIP	0-0.5	FWDA_UXO_JV2016_V01.xls	716113.218	3922981.448
2489301.269	1611555.744	3	KOA, Parcel 3	Fuze, M219 (for BLU series Submunitions)	JV, 2016	Fuze, M219 (for BLU series Submunitions)	Removed	BIP	0-0.5	FWDA_UXO_JV2016_V01.xls	716239.858	3922973.086
2489342.173	1611627.311	3	KOA, Parcel 3	Projectile, 40mm, MK2	JV, 2016	Projectile, 40mm, MK2	Removed	MEC	0-0.5	FWDA_UXO_JV2016_V01.xls	716251.621	3922995.293
2489269.056	1611220.031	3	KOA, Parcel 3	Fuze, BD, M66/A1/A2	JV, 2016	Fuze, BD, M66/A1/A2	Removed	MEC	0-0.5	FWDA_UXO_JV2016_V01.xls	716233.323	3922870.479
2488974.671	1610690.433	3	KOA, Parcel 3	Fuze, Rocket, 3.5", M404	JV, 2016	Fuze, Rocket, 3.5", M404	Removed	MEC	0-0.5	FWDA_UXO_JV2016_V01.xls	716148.794	3922706.232
2487323.5	1617933.855	3	KOA, Parcel 3	Projectile, 37mm, M54	JV, 2016	Projectile, 37mm, M54	Removed	MEC	0-0.5	FWDA_UXO_JV2016_V01.xls	715574.909	3924897.195
2487391.703	1618066.715	3	KOA, Parcel 3	Fuze, PD, M56	JV, 2016	Fuze, PD, M56	Removed	MEC	0-0.5	FWDA_UXO_JV2016_V01.xls	715594.392	3924938.344
2487361.491	1618064.319	3	KOA, Parcel 3	Bomb, Frag 20 lb., AN/M41	JV, 2016	Bomb, Frag 20 lb., AN/M41	Removed	MEC	0-0.5	FWDA_UXO_JV2016_V01.xls	715585.21	3924937.319
2487360.823	1618070.126	3	KOA, Parcel 3	Projectile, 40mm, MK2	JV, 2016	Projectile, 40mm, MK2	Removed	MEC	0-0.5	FWDA_UXO_JV2016_V01.xls	715584.949	3924939.082
2487355.53	1618062.141	3	KOA, Parcel 3	Projectile, 37mm, M54	JV, 2016	Projectile, 37mm, M54	Removed	MEC	0-0.5	FWDA_UXO_JV2016_V01.xls	715583.415	3924936.597
2487354.215	1618070.634	3	KOA, Parcel 3	Bomb, Frag 20 lb., AN/M41	JV, 2016	Bomb, Frag 20 lb., AN/M41	Removed	MEC	0-0.5	FWDA_UXO_JV2016_V01.xls	715582.933	3924939.172
2487217.164	1617848.411	3	KOA, Parcel 3	Projectile, 37mm, M54	JV, 2016	Projectile, 37mm, M54	Removed	MEC	0-0.5	FWDA_UXO_JV2016_V01.xls	715543.342	3924870.121
2487414.074	1618236.379	3	KOA, Parcel 3	Bomb, Frag 20 lb., AN/M41	JV, 2016	Bomb, Frag 20 lb., AN/M41	Removed	MEC	0-0.5	FWDA_UXO_JV2016_V01.xls	715599.55	3924990.26
2488777.652	1615606.806	3	KOA, Parcel 3, AOC92	Fuze, Mech Time, M500 Series	JV, 2016	Fuze, Mech Time, M500 Series	Removed	MEC	0-0.5	FWDA_UXO_JV2016_V01.xls	716040.732	3924202.345
2488776.983	1615606.568	3	KOA, Parcel 3, AOC92	Fuze, Nose, Bomb, AN-M120	JV, 2016	Fuze, Nose, Bomb, AN-M120	Removed	MEC	0-0.5	FWDA_UXO_JV2016_V01.xls	716040.53	3924202.266
2488777.431	1615605.931	3	KOA, Parcel 3, AOC92	Projectile, 40mm, MK2	JV, 2016	Projectile, 40mm, MK2	Removed	MEC	0-0.5	FWDA_UXO_JV2016_V01.xls	716040.674	3924202.076
2488777.289	1615603.656	3	KOA, Parcel 3, AOC92	Projectile, 37mm, M54	JV, 2016	Projectile, 37mm, M54	Removed	MEC	0-0.5	FWDA_UXO_JV2016_V01.xls	716040.653	3924201.382
2488777.526	1615604.315	3	KOA, Parcel 3, AOC92	Projectile, 40mm, MK2	JV, 2016	Projectile, 40mm, MK2	Removed	MEC	0-0.5	FWDA_UXO_JV2016_V01.xls	716040.72	3924201.585
2488777.794	1615606.446	3	KOA, Parcel 3, AOC92	Projectile, 40mm, MK2	JV, 2016	Projectile, 40mm, MK2	Removed	MEC	0-0.5	FWDA_UXO_JV2016_V01.xls	716040.778	3924202.237
2488794.587	1615601.433	3	KOA, Parcel 3, AOC92	Projectile, 40mm, MK2	JV, 2016	Projectile, 40mm, MK2	Removed	MEC	0-0.5	FWDA_UXO_JV2016_V01.xls	716045.946	3924200.874
2488796.439	1615602.023	3	KOA, Parcel 3, AOC92	Projectile, 40mm, MK2	JV, 2016	Projectile, 40mm, MK2	Removed	MEC	0-0.5	FWDA_UXO_JV2016_V01.xls	716046.504	3924201.071
2488797.752	1615602.653	3	KOA, Parcel 3, AOC92	Fuze, PD, M52	JV, 2016	Fuze, PD, M52	Removed	MEC	0-0.5	FWDA_UXO_JV2016_V01.xls	716046.897	3924201.276
2488778.417	1615514.833	3	KOA, Parcel 3, AOC92	Projectile, 40mm, MK2	JV, 2016	Projectile, 40mm, MK2	Removed	MEC	0-0.5	FWDA_UXO_JV2016_V01.xls	716041.865	3924174.328
2488780.953	1615515.578	3	KOA, Parcel 3, AOC92	Projectile, 40mm, MK2	JV, 2016	Projectile, 40mm, MK2	Removed	MEC	0-0.5	FWDA_UXO_JV2016_V01.xls	716042.629	3924174.58
2488779.746	1615485.043	3	KOA, Parcel 3, AOC92	Fuze, PD, M64	JV, 2016	Fuze, PD, M64	Removed	MEC	0-0.5	FWDA_UXO_JV2016_V01.xls	716042.562	3924165.264

Table B-3 UXO Data KOA

easting	northing	parcel	area	oemodint	dat_source	narrative	fin_disp	init_disp	depth_inch	oe_file_name	easting2	northing2
2488788.317	1615355.702	3	KOA, Parcel 3, AOC92	Projectile, 20 mm, M97	JV, 2016	Projectile, 20 mm, M97	Removed	MEC	0-0.5	FWDA_UXO_JV2016_V01.xls	716046.437	3924125.937
2488789.422	1615354.791	3	KOA, Parcel 3, AOC92	Fuze, PD, M52	JV, 2016	Fuze, PD, M52	Removed	MEC	0-0.5	FWDA_UXO_JV2016_V01.xls	716046.781	3924125.67
2488792.453	1615352.099	3	KOA, Parcel 3, AOC92	Projectile, 20 mm, M97	JV, 2016	Projectile, 20 mm, M97	Removed	MEC	0-0.5	FWDA_UXO_JV2016_V01.xls	716047.73	3924124.88
2488824.624	1615296.04	3	KOA, Parcel 3, AOC92	Fuze, PD, M64	JV, 2016	Fuze, PD, M64	Removed	MEC	0-0.5	FWDA_UXO_JV2016_V01.xls	716058.081	3924108.113
2488825.336	1615297.854	3	KOA, Parcel 3, AOC92	Fuze, Rocket, MK 149/145	JV, 2016	Fuze, Rocket, MK 149/145	Removed	MEC	0-0.5	FWDA_UXO_JV2016_V01.xls	716058.282	3924108.672
2488850.166	1615306.422	3	KOA, Parcel 3, AOC92	Fuze, Nose, Bomb, AN-M120	JV, 2016	Fuze, Nose, Bomb, AN-M120	Removed	MEC	0-0.5	FWDA_UXO_JV2016_V01.xls	716065.764	3924111.526
2488851.834	1615308.092	3	KOA, Parcel 3, AOC92	Fuze, Nose, Bomb, AN-M120	JV, 2016	Fuze, Nose, Bomb, AN-M120	Removed	MEC	0-0.5	FWDA_UXO_JV2016_V01.xls	716066.254	3924112.051
2488863.219	1615304.589	3	KOA, Parcel 3, AOC92	Projectile, 40mm, MK2	JV, 2016	Projectile, 40mm, MK2	Removed	MEC	0-0.5	FWDA_UXO_JV2016_V01.xls	716069.759	3924111.095
2488866.459	1615303.557	3	KOA, Parcel 3, AOC92	Fuze, Nose, Bomb, AN-M110	JV, 2016	Fuze, Nose, Bomb, AN-M110	Removed	MEC	0-0.5	FWDA_UXO_JV2016_V01.xls	716070.756	3924110.812
2488875.693	1615295.57	3	KOA, Parcel 3, AOC92	Fuze, VT, T73	JV, 2016	Fuze, VT, T73	Removed	MEC	0-0.5	FWDA_UXO_JV2016_V01.xls	716073.646	3924108.468
2488877.104	1615295.359	3	KOA, Parcel 3, AOC92	Fuze, Nose, Bomb, AN-M110	JV, 2016	Fuze, Nose, Bomb, AN-M110	Removed	MEC	0-0.5	FWDA_UXO_JV2016_V01.xls	716074.078	3924108.418
2488841.439	1615261.555	3	KOA, Parcel 3, AOC92	Fuze, Nose, Bomb, AN-M120	JV, 2016	Fuze, Nose, Bomb, AN-M120	Removed	MEC	0-0.5	FWDA_UXO_JV2016_V01.xls	716063.543	3924097.769
2488843.114	1615260.781	3	KOA, Parcel 3, AOC92	Projectile, 40mm, MK2	JV, 2016	Projectile, 40mm, MK2	Removed	MEC	0-0.5	FWDA_UXO_JV2016_V01.xls	716064.059	3924097.55
2488844.508	1615262.139	3	KOA, Parcel 3, AOC92	Projectile, 20 mm, M97	JV, 2016	Projectile, 20 mm, M97	Removed	MEC	0-0.5	FWDA_UXO_JV2016_V01.xls	716064.472	3924097.977
2488840.033	1615266.603	3	KOA, Parcel 3, AOC92	Rocket, 2.75", HE, M151	JV, 2016	Rocket, 2.75", HE, M151	Removed	MEC	0-0.5	FWDA_UXO_JV2016_V01.xls	716063.064	3924099.294
2488840.033	1615266.603	3	KOA, Parcel 3, AOC92	Projectile, 40mm, MK2	JV, 2016	Projectile, 40mm, MK2	Removed	MEC	0-0.5	FWDA_UXO_JV2016_V01.xls	716063.064	3924099.294
2488840.033	1615266.603	3	KOA, Parcel 3, AOC92	Sub-munition, BLU 3/B	JV, 2016	Sub-munition, BLU 3/B	Removed	BIP	0-0.5	FWDA_UXO_JV2016_V01.xls	716063.064	3924099.294
2488840.033	1615266.603	3	KOA, Parcel 3, AOC92	Fuze, Nose, Bomb, AN-M120	JV, 2016	Fuze, Nose, Bomb, AN-M120	Removed	MEC	0-0.5	FWDA_UXO_JV2016_V01.xls	716063.064	3924099.294
2488930.008	1615249.085	3	KOA, Parcel 3, AOC92	Fuze, Rocket, MK 149/145	JV, 2016	Fuze, Rocket, MK 149/145	Removed	MEC	0-0.5	FWDA_UXO_JV2016_V01.xls	716090.652	3924094.835
2488967.12	1615244.241	3	KOA, Parcel 3, AOC92	Fuze, Nose, Bomb, AN-M120	JV, 2016	Fuze, Nose, Bomb, AN-M120	Removed	MEC	0-0.5	FWDA_UXO_JV2016_V01.xls	716102.007	3924093.722
2488963.352	1615240.043	3	KOA, Parcel 3, AOC92	Fuze, VT, T73	JV, 2016	Fuze, VT, T73	Removed	MEC	0-0.5	FWDA_UXO_JV2016_V01.xls	716100.899	3924092.406
2488967.365	1615239.838	3	KOA, Parcel 3, AOC92	Fuze, VT, T73, Det Only	JV, 2016	Fuze, VT, T73, Det Only	Removed	MEC	0-0.5	FWDA_UXO_JV2016_V01.xls	716102.126	3924092.382
2488991.836	1615243.486	3	KOA, Parcel 3, AOC92	Fuze, Nose, Bomb, AN-M120	JV, 2016	Fuze, Nose, Bomb, AN-M120	Removed	MEC	0-0.5	FWDA_UXO_JV2016_V01.xls	716109.547	3924093.733
2488993.402	1615244.271	3	KOA, Parcel 3, AOC92	Projectile, 40mm, MK2	JV, 2016	Projectile, 40mm, MK2	Removed	MEC	0-0.5	FWDA_UXO_JV2016_V01.xls	716110.014	3924093.988
2488923.079	1615302.992	3	KOA, Parcel 3, AOC92	Fuze, Nose, Bomb, AN-M120	JV, 2016	Fuze, Nose, Bomb, AN-M120	Removed	MEC	0-0.5	FWDA_UXO_JV2016_V01.xls	716088.014	3924111.193
2488922.587	1615295.521	3	KOA, Parcel 3, AOC92	Fuze, Rocket, MK 149/145	JV, 2016	Fuze, Rocket, MK 149/145	Removed	MEC	0-0.5	FWDA_UXO_JV2016_V01.xls	716087.937	3924108.912
2488919.877	1615292.994	3	KOA, Parcel 3, AOC92	Fuze, Rocket, MK 149/145	JV, 2016	Fuze, Rocket, MK 149/145	Removed	MEC	0-0.5	FWDA_UXO_JV2016_V01.xls	716087.136	3924108.115
2489022.657	1615321.409	3	KOA, Parcel 3, AOC92	Burster, M6, Projo, 75mm WP	JV, 2016	Burster, M6, Projo, 75mm WP	Removed	MEC	0-0.5	FWDA_UXO_JV2016_V01.xls	716118.176	3924117.778
2489023.77	1615319.176	3	KOA, Parcel 3, AOC92	Submunition, 4 lb. Frag Bomb, M83	JV, 2016	Submunition, 4 lb. Frag Bomb, M83	Removed	MEC	0-0.5	FWDA_UXO_JV2016_V01.xls	716118.536	3924117.108
2489037.874	1615314.979	3	KOA, Parcel 3, AOC92	Fuze, Nose, Bomb, AN-M120	JV, 2016	Fuze, Nose, Bomb, AN-M120	Removed	MEC	0-0.5	FWDA_UXO_JV2016_V01.xls	716122.874	3924115.967
2489037.96	1615314.702	3	KOA, Parcel 3, AOC92	Fuze, VT, T73, Det Only	JV, 2016	Fuze, VT, T73, Det Only	Removed	MEC	0-0.5	FWDA_UXO_JV2016_V01.xls	716122.904	3924115.883
2489037.258	1615314.312	3	KOA, Parcel 3, AOC92	Fuze, VT, T73, Det Only	JV, 2016	Fuze, VT, T73, Det Only	Removed	MEC	0-0.5	FWDA_UXO_JV2016_V01.xls	716122.694	3924115.758
2489036.649	1615314.607	3	KOA, Parcel 3, AOC92	Fuze, Nose, Bomb, AN-M110	JV, 2016	Fuze, Nose, Bomb, AN-M110	Removed	MEC	0-0.5	FWDA_UXO_JV2016_V01.xls	716122.505	3924115.842
2489037.876	1615315.456	3	KOA, Parcel 3, AOC92	Fuze, VT, T73	JV, 2016	Fuze, VT, T73	Removed	MEC	0-0.5	FWDA_UXO_JV2016_V01.xls	716122.872	3924116.112
2489039.193	1615302.645	3	KOA, Parcel 3, AOC92	Burster, M6, Projo, 75mm WP	JV, 2016	Burster, M6, Projo, 75mm WP	Removed	MEC	0-0.5	FWDA_UXO_JV2016_V01.xls	716123.396	3924112.222
2489033.664	1615289.106	3	KOA, Parcel 3, AOC92	Fuze, Mech Time, M500 Series	JV, 2016	Fuze, Mech Time, M500 Series	Removed	MEC	0-0.5	FWDA_UXO_JV2016_V01.xls	716121.844	3924108.042
2489084.077	1615311.545	3	KOA, Parcel 3, AOC92	Sub-munition, BLU 3/B	JV, 2016	Sub-munition, BLU 3/B	Removed	BIP	0-0.5	FWDA_UXO_JV2016_V01.xls	716136.987	3924115.372
2489094.36	1615313.82	3	KOA, Parcel 3, AOC92	Projectile, 40mm, MK2	JV, 2016	Projectile, 40mm, MK2	Removed	MEC	0-0.5	FWDA_UXO_JV2016_V01.xls	716140.098	3924116.166
2489085.993	1615284.829	3	KOA, Parcel 3, AOC92	Fuze, Nose, Bomb, AN-M120	JV, 2016	Fuze, Nose, Bomb, AN-M120	Removed	MEC	0-0.5	FWDA_UXO_JV2016_V01.xls	716137.83	3924107.25
2489038.73	1615276.074	3	KOA, Parcel 3, AOC92	Projectile, 40mm, MK2	JV, 2016	Projectile, 40mm, MK2	Removed	MEC	0-0.5	FWDA_UXO_JV2016_V01.xls	716123.516	3924104.121
2489037.983	1615277.534	3	KOA, Parcel 3, AOC92	Burster, M6, Projo, 75mm WP	JV, 2016	Burster, M6, Projo, 75mm WP	Removed	MEC	0-0.5	FWDA_UXO_JV2016_V01.xls	716123.273	3924104.558
2489038.968	1615278.983	3	KOA, Parcel 3, AOC92	Fuze, Nose, Bomb, AN-M120	JV, 2016	Fuze, Nose, Bomb, AN-M120	Removed	MEC	0-0.5	FWDA_UXO_JV2016_V01.xls	716123.56	3924105.01
2489038.895	1615276.378	3	KOA, Parcel 3, AOC92	Fuze, PD, M52	JV, 2016	Fuze, PD, M52	Removed	MEC	0-0.5	FWDA_UXO_JV2016_V01.xls	716123.565	3924104.215
2489038.471	1615275.086	3	KOA, Parcel 3, AOC92	Projectile, 40mm, MK2	JV, 2016	Projectile, 40mm, MK2	Removed	MEC	0-0.5	FWDA_UXO_JV2016_V01.xls	716123.446	3924103.817
2489041.122	1615276.577	3	KOA, Parcel 3, AOC92	Projectile, 40mm, MK2	JV, 2016	Projectile, 40mm, MK2	Removed	MEC	0-0.5	FWDA_UXO_JV2016_V01.xls	716124.239	3924104.298
2489042.608	1615276.749	3	KOA, Parcel 3, AOC92	Rocket, 2.75", HE, M151	JV, 2016	Rocket, 2.75", HE, M151	Removed	MEC	0-0.5	FWDA_UXO_JV2016_V01.xls	716124.691	3924104.364
2489043.475	1615276.756	3	KOA, Parcel 3, AOC92	Fuze, VT, T73, Det Only	JV, 2016	Fuze, VT, T73, Det Only	Removed	MEC	0-0.5	FWDA_UXO_JV2016_V01.xls	716124.956	3924104.375
2489070.444	1615249.449	3	KOA, Parcel 3, AOC92	Bulk HE, Comp B	JV, 2016	Bulk HE, Comp B	Removed	MEC	0-0.5	FWDA_UXO_JV2016_V01.xls	716133.438	3924096.318
2489117.229	1615242.236	3	KOA, Parcel 3, AOC92	Fuze, Nose, Bomb, AN-M110	JV, 2016	Fuze, Nose, Bomb, AN-M110	Removed	MEC	0-0.5	FWDA_UXO_JV2016_V01.xls	716147.766	3924094.577
2489140.231	1615243.837	3	KOA, Parcel 3, AOC92	Fuze, Nose, Bomb, AN-M120	JV, 2016	Fuze, Nose, Bomb, AN-M120	Removed	MEC	0-0.5	FWDA_UXO_JV2016_V01.xls	716154.758	3924095.29
2489144.785	1615243.478	3	KOA, Parcel 3, AOC92	Fuze, VT, T73	JV, 2016	Fuze, VT, T73	Removed	MEC	0-0.5	FWDA_UXO_JV2016_V01.xls	716156.151	3924095.225
2489138.715	1615243.448	3	KOA, Parcel 3, AOC92	Burster, M6, Projo, 75mm WP	JV, 2016	Burster, M6, Projo, 75mm WP	Removed	MEC	0-0.5	FWDA_UXO_JV2016_V01.xls	716154.302	3924095.157
2489136.694	1615246.031	3	KOA, Parcel 3, AOC92	Burster, M6, Projo, 75mm WP	JV, 2016	Burster, M6, Projo, 75mm WP	Removed	MEC	0-0.5	FWDA_UXO_JV2016_V01.xls	716153.658	3924095.924
2489137.45	1615245.22	3	KOA, Parcel 3, AOC92	Burster, M6, Projo, 75mm WP	JV, 2016	Burster, M6, Projo, 75mm WP	Removed	MEC	0-0.5	FWDA_UXO_JV2016_V01.xls	716153.898	3924095.684
2489133.936	1615244.812	3	KOA, Parcel 3, AOC92	Fuze, Rocket, MK 149/145	JV, 2016	Fuze, Rocket, MK 149/145	Removed	MEC	0-0.5	FWDA_UXO_JV2016_V01.xls	716152.832	3924095.526

Table B-3 UXO Data KOA

easting	northing	parcel	area	oemodint	dat_source	narrative	fin_disp	init_disp	depth_inch	oe_file_name	easting2	northing2
2489137.199	1615244.034	3	KOA, Parcel 3, AOC92	Mine, Bounding, M2A1	JV, 2016	Mine, Bounding, M2A1	Removed	MEC	0-0.5	FWDA_UXO_JV2016_V01.xls	716153.833	3924095.32
2489163.04	1615269.063	3	KOA, Parcel 3, AOC92	Sub-munition, BLU 3/B	JV, 2016	Sub-munition, BLU 3/B	Removed	BIP	0-0.5	FWDA_UXO_JV2016_V01.xls	716161.462	3924103.199
2489157.71	1615281.351	3	KOA, Parcel 3, AOC92	Fuze, Nose, Bomb, AN-M120	JV, 2016	Fuze, Nose, Bomb, AN-M120	Removed	MEC	0-0.5	FWDA_UXO_JV2016_V01.xls	716159.718	3924106.891
2489162.767	1615279.221	3	KOA, Parcel 3, AOC92	Fuze, VT, T73, Det Only	JV, 2016	Fuze, VT, T73, Det Only	Removed	MEC	0-0.5	FWDA_UXO_JV2016_V01.xls	716161.28	3924106.292
2489166.305	1615278.358	3	KOA, Parcel 3, AOC92	Fuze, VT, T73, Det Only	JV, 2016	Fuze, VT, T73, Det Only	Removed	MEC	0-0.5	FWDA_UXO_JV2016_V01.xls	716162.368	3924106.063
2489164.289	1615278.796	3	KOA, Parcel 3, AOC92	Burster, M6, Projo, 75mm WP	JV, 2016	Burster, M6, Projo, 75mm WP	Removed	MEC	0-0.5	FWDA_UXO_JV2016_V01.xls	716161.748	3924106.177
2489162.178	1615279.498	3	KOA, Parcel 3, AOC92	Burster, M6, Projo, 75mm WP	JV, 2016	Burster, M6, Projo, 75mm WP	Removed	MEC	0-0.5	FWDA_UXO_JV2016_V01.xls	716161.098	3924106.37
2489162.282	1615278.685	3	KOA, Parcel 3, AOC92	Fuze, Nose, Bomb, AN-M110	JV, 2016	Fuze, Nose, Bomb, AN-M110	Removed	MEC	0-0.5	FWDA_UXO_JV2016_V01.xls	716161.136	3924106.124
2489163.793	1615279.767	3	KOA, Parcel 3, AOC92	Fuze, Rocket, MK 149/145	JV, 2016	Fuze, Rocket, MK 149/145	Removed	MEC	0-0.5	FWDA_UXO_JV2016_V01.xls	716161.586	3924106.468
2489163.129	1615282.151	3	KOA, Parcel 3, AOC92	Fuze, Nose, Bomb, AN-M120	JV, 2016	Fuze, Nose, Bomb, AN-M120	Removed	MEC	0-0.5	FWDA_UXO_JV2016_V01.xls	716161.362	3924107.188
2489159.777	1615282.04	3	KOA, Parcel 3, AOC92	Fuze, BD, M66/A1/A2	JV, 2016	Fuze, BD, M66/A1/A2	Removed	MEC	0-0.5	FWDA_UXO_JV2016_V01.xls	716160.342	3924107.122
2489157.287	1615281.757	3	KOA, Parcel 3, AOC92	Burster, M6, Projo, 75mm WP	JV, 2016	Burster, M6, Projo, 75mm WP	Removed	MEC	0-0.5	FWDA_UXO_JV2016_V01.xls	716159.586	3924107.011
2489157.001	1615282.007	3	KOA, Parcel 3, AOC92	Rocket, 3.5", WP, M30	JV, 2016	Rocket, 3.5", WP, M30	Removed	MEC	0-0.5	FWDA_UXO_JV2016_V01.xls	716159.495	3924107.084
2489156.569	1615281.557	3	KOA, Parcel 3, AOC92	Projectile, 20 mm, M97	JV, 2016	Projectile, 20 mm, M97	Removed	MEC	0-0.5	FWDA_UXO_JV2016_V01.xls	716159.368	3924106.943
2489114.547	1615295.643	3	KOA, Parcel 3, AOC92	Fuze, Nose, Bomb, AN-M110	JV, 2016	Fuze, Nose, Bomb, AN-M110	Removed	MEC	0-0.5	FWDA_UXO_JV2016_V01.xls	716146.427	3924110.824
2489114.742	1615295.344	3	KOA, Parcel 3, AOC92	Fuze, Rocket, M4A2	JV, 2016	Fuze, Rocket, M4A2	Removed	MEC	0-0.5	FWDA_UXO_JV2016_V01.xls	716146.488	3924110.735
2489113.921	1615296.446	3	KOA, Parcel 3, AOC92	Fuze, VT, T73, Det Only	JV, 2016	Fuze, VT, T73, Det Only	Removed	MEC	0-0.5	FWDA_UXO_JV2016_V01.xls	716146.227	3924111.063
2489113.356	1615297.527	3	KOA, Parcel 3, AOC92	Fuze, VT, T73, Det Only	JV, 2016	Fuze, VT, T73, Det Only	Removed	MEC	0-0.5	FWDA_UXO_JV2016_V01.xls	716146.046	3924111.387
2489113.138	1615297.238	3	KOA, Parcel 3, AOC92	Burster, M6, Projo, 75mm WP	JV, 2016	Burster, M6, Projo, 75mm WP	Removed	MEC	0-0.5	FWDA_UXO_JV2016_V01.xls	716145.982	3924111.297
2489147.031	1615310.373	3	KOA, Parcel 3, AOC92	Fuze, Nose, Bomb, AN-M110	JV, 2016	Fuze, Nose, Bomb, AN-M110	Removed	MEC	0-0.5	FWDA_UXO_JV2016_V01.xls	716156.18	3924115.63
2489149.372	1615309.328	3	KOA, Parcel 3, AOC92	Fuze, Rocket, MK 149/145	JV, 2016	Fuze, Rocket, MK 149/145	Removed	MEC	0-0.5	FWDA_UXO_JV2016_V01.xls	716156.903	3924115.335
2488803.447	1615259.269	3	KOA, Parcel 3, AOC92	Projectile, 40mm, MK2	JV, 2016	Projectile, 40mm, MK2	Removed	MEC	0-0.5	FWDA_UXO_JV2016_V01.xls	716051.989	3924096.702
2488799.866	1615262.304	3	KOA, Parcel 3, AOC92	Projectile, 40mm, MK2	JV, 2016	Projectile, 40mm, MK2	Removed	MEC	0-0.5	FWDA_UXO_JV2016_V01.xls	716050.869	3924097.591
2488801.552	1615262.258	3	KOA, Parcel 3, AOC92	Projectile, 40mm, MK2	JV, 2016	Projectile, 40mm, MK2	Removed	MEC	0-0.5	FWDA_UXO_JV2016_V01.xls	716051.381	3924097.594
2488803.288	1615263.674	3	KOA, Parcel 3, AOC92	Projectile, 37mm, M54	JV, 2016	Projectile, 37mm, M54	Removed	MEC	0-0.5	FWDA_UXO_JV2016_V01.xls	716051.897	3924098.042
2488799.879	1615265.456	3	KOA, Parcel 3, AOC92	Fuze, Rocket, MK 149/145	JV, 2016	Fuze, Rocket, MK 149/145	Removed	MEC	0-0.5	FWDA_UXO_JV2016_V01.xls	716050.841	3924098.552
2488798.361	1615296.593	3	KOA, Parcel 3, AOC92	Projectile, 40mm, MK2	JV, 2016	Projectile, 40mm, MK2	Removed	MEC	0-0.5	FWDA_UXO_JV2016_V01.xls	716050.074	3924108.025
2489224.661	1615244.781	3	KOA, Parcel 3, AOC92	Fuze, Bomb, 100 Series	JV, 2016	Fuze, Bomb, 100 Series	Removed	MEC	0-0.5	FWDA_UXO_JV2016_V01.xls	716180.475	3924096.402
2489224.322	1615244.028	3	KOA, Parcel 3, AOC92	Fuze, VT, T73	JV, 2016	Fuze, VT, T73	Removed	MEC	0-0.5	FWDA_UXO_JV2016_V01.xls	716180.379	3924096.17
2489223.835	1615244.008	3	KOA, Parcel 3, AOC92	Fuze, PD, M51 series/M48	JV, 2016	Fuze, PD, M51 series/M48	Removed	MEC	0-0.5	FWDA_UXO_JV2016_V01.xls	716180.233	3924096.159
2489223.973	1615244.31	3	KOA, Parcel 3, AOC92	Projectile, 40mm, MK2	JV, 2016	Projectile, 40mm, MK2	Removed	MEC	0-0.5	FWDA_UXO_JV2016_V01.xls	716180.269	3924096.252
2489224.416	1615244.924	3	KOA, Parcel 3, AOC92	Fuze, VT, T73	JV, 2016	Fuze, VT, T73	Removed	MEC	0-0.5	FWDA_UXO_JV2016_V01.xls	716180.401	3924096.444
2489223.53	1615244.855	3	KOA, Parcel 3, AOC92	Projectile, 40mm, MK2	JV, 2016	Projectile, 40mm, MK2	Removed	MEC	0-0.5	FWDA_UXO_JV2016_V01.xls	716180.13	3924096.414
2489281.175	1615242.299	3	KOA, Parcel 3, AOC92	Fuze, VT, T73, Det Only	JV, 2016	Fuze, VT, T73, Det Only	Removed	MEC	0-0.5	FWDA_UXO_JV2016_V01.xls	716197.721	3924096.198
2489214.524	1615283.599	3	KOA, Parcel 3, AOC92	Projectile, 37mm, M54	JV, 2016	Projectile, 37mm, M54	Removed	MEC	0-0.5	FWDA_UXO_JV2016_V01.xls	716177.006	3924108.131
2489203.827	1615281.14	3	KOA, Parcel 3, AOC92	Fuze, Rocket, 3.5", M404	JV, 2016	Fuze, Rocket, 3.5", M404	Removed	MEC	0-0.5	FWDA_UXO_JV2016_V01.xls	716173.773	3924107.278
2489205.317	1615283.277	3	KOA, Parcel 3, AOC92	Fuze, VT, T73	JV, 2016	Fuze, VT, T73	Removed	MEC	0-0.5	FWDA_UXO_JV2016_V01.xls	716174.206	3924107.943
2489209.141	1615280.642	3	KOA, Parcel 3, AOC92	Fuze, VT, T73	JV, 2016	Fuze, VT, T73	Removed	MEC	0-0.5	FWDA_UXO_JV2016_V01.xls	716175.396	3924107.178
2489272.442	1615288.697	3	KOA, Parcel 3, AOC92	Fuze, PD, M52	JV, 2016	Fuze, PD, M52	Removed	MEC	0-0.5	FWDA_UXO_JV2016_V01.xls	716194.605	3924110.251
2489274.89	1615288.684	3	KOA, Parcel 3, AOC92	Fuze, Rocket, MK 149/145	JV, 2016	Fuze, Rocket, MK 149/145	Removed	MEC	0-0.5	FWDA_UXO_JV2016_V01.xls	716195.351	3924110.271
2489276.011	1615289.371	3	KOA, Parcel 3, AOC92	Fuze, VT, T73, Det Only	JV, 2016	Fuze, VT, T73, Det Only	Removed	MEC	0-0.5	FWDA_UXO_JV2016_V01.xls	716195.686	3924110.491
2489277.033	1615289.618	3	KOA, Parcel 3, AOC92	Fuze, Rocket, MK 149/145	JV, 2016	Fuze, Rocket, MK 149/145	Removed	MEC	0-0.5	FWDA_UXO_JV2016_V01.xls	716195.994	3924110.576
2489277.444	1615284.762	3	KOA, Parcel 3, AOC92	Fuze, VT, T73, Det Only	JV, 2016	Fuze, VT, T73, Det Only	Removed	MEC	0-0.5	FWDA_UXO_JV2016_V01.xls	716196.167	3924109.101
2489273.876	1615281.277	3	KOA, Parcel 3, AOC92	Fuze, VT, T73	JV, 2016	Fuze, VT, T73	Removed	MEC	0-0.5	FWDA_UXO_JV2016_V01.xls	716195.116	3924108.004
2489275.734	1615279.856	3	KOA, Parcel 3, AOC92	Fuze, VT, T73	JV, 2016	Fuze, VT, T73	Removed	MEC	0-0.5	FWDA_UXO_JV2016_V01.xls	716195.694	3924107.589
2489228.339	1615310.218	3	KOA, Parcel 3, AOC92	Fuze, VT, T73, Det Only	JV, 2016	Fuze, VT, T73, Det Only	Removed	MEC	0-0.5	FWDA_UXO_JV2016_V01.xls	716180.957	3924116.377
2489228.226	1615309.492	3	KOA, Parcel 3, AOC92	Fuze, Bomb, 100 Series	JV, 2016	Fuze, Bomb, 100 Series	Removed	MEC	0-0.5	FWDA_UXO_JV2016_V01.xls	716180.931	3924116.155
2489227.486	1615307.181	3	KOA, Parcel 3, AOC92	Fuze, Rocket, MK 149/145	JV, 2016	Fuze, Rocket, MK 149/145	Removed	MEC	0-0.5	FWDA_UXO_JV2016_V01.xls	716180.728	3924115.444
2489229.237	1615308.09	3	KOA, Parcel 3, AOC92	Fuze, VT, T73	JV, 2016	Fuze, VT, T73	Removed	MEC	0-0.5	FWDA_UXO_JV2016_V01.xls	716181.252	3924115.738
2489229.944	1615307.735	3	KOA, Parcel 3, AOC92	Fuze, VT, T73	JV, 2016	Fuze, VT, T73	Removed	MEC	0-0.5	FWDA_UXO_JV2016_V01.xls	716181.469	3924115.636
2489229.996	1615308.694	3	KOA, Parcel 3, AOC92	Fuze, VT, T73, Det Only	JV, 2016	Fuze, VT, T73, Det Only	Removed	MEC	0-0.5	FWDA_UXO_JV2016_V01.xls	716181.478	3924115.929
2489226.701	1615309.102	3	KOA, Parcel 3, AOC92	Fuze, VT, T73, Det Only	JV, 2016	Fuze, VT, T73, Det Only	Removed	MEC	0-0.5	FWDA_UXO_JV2016_V01.xls	716180.468	3924116.021
2489248.692	1615302.324	3	KOA, Parcel 3, AOC92	Fuze, PD, M52	JV, 2016	Fuze, PD, M52	Removed	MEC	0-0.5	FWDA_UXO_JV2016_V01.xls	716187.235	3924114.171
2489247.281	1615301.796	3	KOA, Parcel 3, AOC92	Fuze, Nose, Bomb, AN-M110	JV, 2016	Fuze, Nose, Bomb, AN-M110	Removed	MEC	0-0.5	FWDA_UXO_JV2016_V01.xls	716186.81	3924113.996
2489248.044	1615300.946	3	KOA, Parcel 3, AOC92	Fuze, Nose, Bomb, AN-M110	JV, 2016	Fuze, Nose, Bomb, AN-M110	Removed	MEC	0-0.5	FWDA_UXO_JV2016_V01.xls	716187.05	3924113.745

Table B-3 UXO Data KOA

easting	northing	parcel	area	oemodint	dat_source	narrative	fin_disp	init_disp	depth_inch	oe_file_name	easting2	northing2
2489245.709	1615302.13	3	KOA, Parcel 3, AOC92	Fuze, VT, T73, Det Only	JV, 2016	Fuze, VT, T73, Det Only	Removed	MEC	0-0.5	FWDA_UXO_JV2016_V01.xls	716186.329	3924114.083
2489247.003	1615302.573	3	KOA, Parcel 3, AOC92	Fuze, VT, T73, Det Only	JV, 2016	Fuze, VT, T73, Det Only	Removed	MEC	0-0.5	FWDA_UXO_JV2016_V01.xls	716186.717	3924114.23
2489250.753	1615301.137	3	KOA, Parcel 3, AOC92	Fuze, VT, T73, Det Only	JV, 2016	Fuze, VT, T73, Det Only	Removed	MEC	0-0.5	FWDA_UXO_JV2016_V01.xls	716187.874	3924113.829
2489253.619	1615300.279	3	KOA, Parcel 3, AOC92	Fuze, VT, T73, Det Only	JV, 2016	Fuze, VT, T73, Det Only	Removed	MEC	0-0.5	FWDA_UXO_JV2016_V01.xls	716188.757	3924113.596
2489258.316	1615298.489	3	KOA, Parcel 3, AOC92	Fuze, VT, T73	JV, 2016	Fuze, VT, T73	Removed	MEC	0-0.5	FWDA_UXO_JV2016_V01.xls	716190.207	3924113.096
2489263.553	1615297.508	3	KOA, Parcel 3, AOC92	Fuze, VT, T73	JV, 2016	Fuze, VT, T73	Removed	MEC	0-0.5	FWDA_UXO_JV2016_V01.xls	716191.81	3924112.849
2489252.296	1615299.497	3	KOA, Parcel 3, AOC92	Fuze, VT, T73	JV, 2016	Fuze, VT, T73	Removed	MEC	0-0.5	FWDA_UXO_JV2016_V01.xls	716188.362	3924113.345
2489255.278	1615298.644	3	KOA, Parcel 3, AOC92	Fuze, VT, T73, Det Only	JV, 2016	Fuze, VT, T73, Det Only	Removed	MEC	0-0.5	FWDA_UXO_JV2016_V01.xls	716189.279	3924113.114
2489255.092	1615297.42	3	KOA, Parcel 3, AOC92	Fuze, VT, T73, Det Only	JV, 2016	Fuze, VT, T73, Det Only	Removed	MEC	0-0.5	FWDA_UXO_JV2016_V01.xls	716189.233	3924112.739
2489253.963	1615294.842	3	KOA, Parcel 3, AOC92	Fuze, VT, T73, Det Only	JV, 2016	Fuze, VT, T73, Det Only	Removed	MEC	0-0.5	FWDA_UXO_JV2016_V01.xls	716188.914	3924111.943
2489254.414	1615294.009	3	KOA, Parcel 3, AOC92	Fuze, VT, T73, Det Only	JV, 2016	Fuze, VT, T73, Det Only	Removed	MEC	0-0.5	FWDA_UXO_JV2016_V01.xls	716189.059	3924111.693
2489254.481	1615295.5	3	KOA, Parcel 3, AOC92	Fuze, VT, T73, Det Only	JV, 2016	Fuze, VT, T73, Det Only	Removed	MEC	0-0.5	FWDA_UXO_JV2016_V01.xls	716189.066	3924112.148
2489255.553	1615295.561	3	KOA, Parcel 3, AOC92	Fuze, VT, T73, Det Only	JV, 2016	Fuze, VT, T73, Det Only	Removed	MEC	0-0.5	FWDA_UXO_JV2016_V01.xls	716189.391	3924112.177
2489254.703	1615295.971	3	KOA, Parcel 3, AOC92	Fuze, VT, T73, Det Only	JV, 2016	Fuze, VT, T73, Det Only	Removed	MEC	0-0.5	FWDA_UXO_JV2016_V01.xls	716189.128	3924112.294
2489253.056	1615292.929	3	KOA, Parcel 3, AOC92	Fuze, VT, T73	JV, 2016	Fuze, VT, T73	Removed	MEC	0-0.5	FWDA_UXO_JV2016_V01.xls	716188.658	3924111.351
2489253.9	1615291.549	3	KOA, Parcel 3, AOC92	Projectile, 40mm, MK2	JV, 2016	Projectile, 40mm, MK2	Removed	MEC	0-0.5	FWDA_UXO_JV2016_V01.xls	716188.928	3924110.939
2488372.833	1614990.482	3	KOA, Parcel 3	Fuze, VT, T73, Det Only	JV, 2016	Fuze, VT, T73, Det Only	Removed	MEC	0-0.5	FWDA_UXO_JV2016_V01.xls	715923.404	3924010.594
2488373.266	1614992.552	3	KOA, Parcel 3	Fuze, Nose, Bomb, AN-M120	JV, 2016	Fuze, Nose, Bomb, AN-M120	Removed	MEC	0-0.5	FWDA_UXO_JV2016_V01.xls	715923.518	3924011.229
2488373.433	1614992.213	3	KOA, Parcel 3	Projectile, 90mm, M71	JV, 2016	Projectile, 90mm, M71	Removed	MEC	0-0.5	FWDA_UXO_JV2016_V01.xls	715923.57	3924011.127
2488372.981	1614993.721	3	KOA, Parcel 3	Fuze, Nose, Bomb, AN-M120	JV, 2016	Fuze, Nose, Bomb, AN-M120	Removed	MEC	0-0.5	FWDA_UXO_JV2016_V01.xls	715923.418	3924011.582
2488371.618	1614993.598	3	KOA, Parcel 3	Fuze, Nose, Bomb, AN-M120	JV, 2016	Fuze, Nose, Bomb, AN-M120	Removed	MEC	0-0.5	FWDA_UXO_JV2016_V01.xls	715923.005	3924011.531
2488371.171	1614990.469	3	KOA, Parcel 3	Fuze, Rocket, MK 149/145	JV, 2016	Fuze, Rocket, MK 149/145	Removed	MEC	0-0.5	FWDA_UXO_JV2016_V01.xls	715922.898	3924010.574
2488364.76	1614991.386	3	KOA, Parcel 3	Projectile, 40mm, MK2	JV, 2016	Projectile, 40mm, MK2	Removed	MEC	0-0.5	FWDA_UXO_JV2016_V01.xls	715920.936	3924010.79
2488368.383	1614993.143	3	KOA, Parcel 3	Projectile, 40mm, MK2	JV, 2016	Projectile, 40mm, MK2	Removed	MEC	0-0.5	FWDA_UXO_JV2016_V01.xls	715922.022	3924011.361
2488373.024	1614996.224	3	KOA, Parcel 3	Fuze, VT, T73, Det Only	JV, 2016	Fuze, VT, T73, Det Only	Removed	MEC	0-0.5	FWDA_UXO_JV2016_V01.xls	715923.406	3924012.345
2488378.03	1614998.49	3	KOA, Parcel 3	Fuze, Nose, Bomb, AN-M120	JV, 2016	Fuze, Nose, Bomb, AN-M120	Removed	MEC	0-0.5	FWDA_UXO_JV2016_V01.xls	715924.91	3924013.085
2488381.065	1614998.576	3	KOA, Parcel 3	Projectile, 90mm, M71	JV, 2016	Projectile, 90mm, M71	Removed	MEC	0-0.5	FWDA_UXO_JV2016_V01.xls	715925.836	3924013.141
2488378.885	1614996.619	3	KOA, Parcel 3	Projectile, 40mm, MK2	JV, 2016	Projectile, 40mm, MK2	Removed	MEC	0-0.5	FWDA_UXO_JV2016_V01.xls	715925.191	3924012.523
2488377.743	1614996.669	3	KOA, Parcel 3	Projectile, 40mm, MK2	JV, 2016	Projectile, 40mm, MK2	Removed	MEC	0-0.5	FWDA_UXO_JV2016_V01.xls	715924.84	3924012.527
2488374.848	1614995.571	3	KOA, Parcel 3	Fuze, Nose, Bomb, AN-M120	JV, 2016	Fuze, Nose, Bomb, AN-M120	Removed	MEC	0-0.5	FWDA_UXO_JV2016_V01.xls	715923.97	3924012.164
2488372.864	1614995.934	3	KOA, Parcel 3	Fuze, Nose, Bomb, AN-M120	JV, 2016	Fuze, Nose, Bomb, AN-M120	Removed	MEC	0-0.5	FWDA_UXO_JV2016_V01.xls	715923.36	3924012.255
2488374.494	1614998.866	3	KOA, Parcel 3	Fuze, PD, M503A1	JV, 2016	Fuze, PD, M503A1	Removed	MEC	0-0.5	FWDA_UXO_JV2016_V01.xls	715923.828	3924013.165
2488370.68	1614993.505	3	KOA, Parcel 3	Fuze, Nose, Bomb, AN-M120	JV, 2016	Fuze, Nose, Bomb, AN-M120	Removed	MEC	0-0.5	FWDA_UXO_JV2016_V01.xls	715922.719	3924011.494
2488369.412	1614994.025	3	KOA, Parcel 3	Fuze, PD, M52	JV, 2016	Fuze, PD, M52	Removed	MEC	0-0.5	FWDA_UXO_JV2016_V01.xls	715922.327	3924011.64
2488368.351	1614995.343	3	KOA, Parcel 3	Fuze, Nose, Bomb, AN-M120	JV, 2016	Fuze, Nose, Bomb, AN-M120	Removed	MEC	0-0.5	FWDA_UXO_JV2016_V01.xls	715921.991	3924012.031
2488366.855	1614995.505	3	KOA, Parcel 3	Fuze, BD, M66/A1/A2	JV, 2016	Fuze, BD, M66/A1/A2	Removed	MEC	0-0.5	FWDA_UXO_JV2016_V01.xls	715921.536	3924012.066
2488367.493	1614996.505	3	KOA, Parcel 3	Projectile, 40mm, MK2	JV, 2016	Projectile, 40mm, MK2	Removed	MEC	0-0.5	FWDA_UXO_JV2016_V01.xls	715921.718	3924012.377
2488339.097	1615021.601	3	KOA, Parcel 3	Sub-munition, BLU 4/B	JV, 2016	Sub-munition, BLU 4/B	Removed	BIP	0-0.5	FWDA_UXO_JV2016_V01.xls	715912.822	3924019.746
2488347.107	1615015.647	3	KOA, Parcel 3	Projectile, 40mm, MK2	JV, 2016	Projectile, 40mm, MK2	Removed	MEC	0-0.5	FWDA_UXO_JV2016_V01.xls	715915.321	3924018.01
2488347.048	1615012.768	3	KOA, Parcel 3	Projectile, 40mm, MK2	JV, 2016	Projectile, 40mm, MK2	Removed	MEC	0-0.5	FWDA_UXO_JV2016_V01.xls	715915.331	3924017.133
2488264.554	1615007.541	3	KOA, Parcel 3	Fuze, Nose, Bomb, AN-M120	JV, 2016	Fuze, Nose, Bomb, AN-M120	Removed	MEC	0-0.5	FWDA_UXO_JV2016_V01.xls	715890.244	3924014.734
2488263.305	1615007.135	3	KOA, Parcel 3	Fuze, Nose, Bomb, AN-M120	JV, 2016	Fuze, Nose, Bomb, AN-M120	Removed	MEC	0-0.5	FWDA_UXO_JV2016_V01.xls	715889.87	3924014.598
2488261.501	1615007.026	3	KOA, Parcel 3	Fuze, Nose, Bomb, AN-M120	JV, 2016	Fuze, Nose, Bomb, AN-M120	Removed	MEC	0-0.5	FWDA_UXO_JV2016_V01.xls	715889.32	3924014.547
2488259.848	1615006.891	3	KOA, Parcel 3	Fuze, Nose, Bomb, AN-M120	JV, 2016	Fuze, Nose, Bomb, AN-M120	Removed	MEC	0-0.5	FWDA_UXO_JV2016_V01.xls	715888.818	3924014.49
2488260.982	1615007.879	3	KOA, Parcel 3	Fuze, Nose, Bomb, AN-M120	JV, 2016	Fuze, Nose, Bomb, AN-M120	Removed	MEC	0-0.5	FWDA_UXO_JV2016_V01.xls	715889.153	3924014.802
2488264.8	1615008.871	3	KOA, Parcel 3	Fuze, Nose, Bomb, AN-M110	JV, 2016	Fuze, Nose, Bomb, AN-M110	Removed	MEC	0-0.5	FWDA_UXO_JV2016_V01.xls	715890.307	3924015.142
2488254.787	1615010.181	3	KOA, Parcel 3	Projectile, 40mm, MK2	JV, 2016	Projectile, 40mm, MK2	Removed	MEC	0-0.5	FWDA_UXO_JV2016_V01.xls	715887.244	3924015.443
2488254.594	1615011.057	3	KOA, Parcel 3	Fuze, Nose, Bomb, AN-M110	JV, 2016	Fuze, Nose, Bomb, AN-M110	Removed	MEC	0-0.5	FWDA_UXO_JV2016_V01.xls	715887.175	3924015.708
2488252.049	1615009.677	3	KOA, Parcel 3	Projectile, 40mm, MK2	JV, 2016	Projectile, 40mm, MK2	Removed	MEC	0-0.5	FWDA_UXO_JV2016_V01.xls	715886.414	3924015.263
2488270.192	1614987.502	3	KOA, Parcel 3	Projectile, 40mm, MK2	JV, 2016	Projectile, 40mm, MK2	Removed	MEC	0-0.5	FWDA_UXO_JV2016_V01.xls	715892.158	3924008.683
2488269.97	1614986.524	3	KOA, Parcel 3	Projectile, 40mm, MK2	JV, 2016	Projectile, 40mm, MK2	Removed	MEC	0-0.5	FWDA_UXO_JV2016_V01.xls	715892.101	3924008.383
2488269.145	1614987.116	3	KOA, Parcel 3	Projectile, 40mm, MK2	JV, 2016	Projectile, 40mm, MK2	Removed	MEC	0-0.5	FWDA_UXO_JV2016_V01.xls	715891.845	3924008.555
2488269.606	1614987.299	3	KOA, Parcel 3	Projectile, 40mm, MK2	JV, 2016	Projectile, 40mm, MK2	Removed	MEC	0-0.5	FWDA_UXO_JV2016_V01.xls	715891.984	3924008.615
2488270.209	1614986.749	3	KOA, Parcel 3	Fuze, Nose, Bomb, AN-M120	JV, 2016	Fuze, Nose, Bomb, AN-M120	Removed	MEC	0-0.5	FWDA_UXO_JV2016_V01.xls	715892.172	3924008.454
2488271.073	1614986.524	3	KOA, Parcel 3	Fuze, Nose, Bomb, AN-M120	JV, 2016	Fuze, Nose, Bomb, AN-M120	Removed	MEC	0-0.5	FWDA_UXO_JV2016_V01.xls	715892.436	3924008.394

Table B-3 UXO Data KOA

easting	northing	parcel	area	oemodint	dat_source	narrative	fin_disp	init_disp	depth_inch	oe_file_name	easting2	northing2
2488271.173	1614987.155	3	KOA, Parcel 3	Fuze, Nose, Bomb, AN-M120	JV, 2016	Fuze, Nose, Bomb, AN-M120	Removed	MEC	0-0.5	FWDA_UXO_JV2016_V01.xls	715892.46	3924008.587
2488270.783	1614987.974	3	KOA, Parcel 3	Fuze, VT, T73, Det Only	JV, 2016	Fuze, VT, T73, Det Only	Removed	MEC	0-0.5	FWDA_UXO_JV2016_V01.xls	715892.333	3924008.833
2488270.993	1614988.556	3	KOA, Parcel 3	Fuze, PD, M52	JV, 2016	Fuze, PD, M52	Removed	MEC	0-0.5	FWDA_UXO_JV2016_V01.xls	715892.392	3924009.012
2488271.256	1614988.913	3	KOA, Parcel 3	Fuze, Nose, Bomb, AN-M158	JV, 2016	Fuze, Nose, Bomb, AN-M158	Removed	MEC	0-0.5	FWDA_UXO_JV2016_V01.xls	715892.471	3924009.123
2488271.529	1614989.582	3	KOA, Parcel 3	Fuze, Rocket, MK 149/145	JV, 2016	Fuze, Rocket, MK 149/145	Removed	MEC	0-0.5	FWDA_UXO_JV2016_V01.xls	715892.546	3924009.33
2488270.982	1614988.994	3	KOA, Parcel 3	Fuze, Nose, Bomb, AN-M120	JV, 2016	Fuze, Nose, Bomb, AN-M120	Removed	MEC	0-0.5	FWDA_UXO_JV2016_V01.xls	715892.384	3924009.145
2488266.505	1614980.685	3	KOA, Parcel 3	Submunition, 4 lb. Frag Bomb, M83	JV, 2016	Submunition, 4 lb. Frag Bomb, M83	Removed	BIP	0-0.5	FWDA_UXO_JV2016_V01.xls	715891.104	3924006.57
2488266.372	1614994.337	3	KOA, Parcel 3	Projectile, 40mm, MK2	JV, 2016	Projectile, 40mm, MK2	Removed	MEC	0-0.5	FWDA_UXO_JV2016_V01.xls	715890.928	3924010.728
2488266.508	1614993.908	3	KOA, Parcel 3	Mine, Bounding, M2A1	JV, 2016	Mine, Bounding, M2A1	Removed	MEC	0-0.5	FWDA_UXO_JV2016_V01.xls	715890.974	3924010.599
2488218.161	1615010.731	3	KOA, Parcel 3	Projectile, 40mm, MK2	JV, 2016	Projectile, 40mm, MK2	Removed	MEC	0-0.5	FWDA_UXO_JV2016_V01.xls	715876.078	3924015.253
2488222.718	1615012.792	3	KOA, Parcel 3	Projectile, 40mm, MK2	JV, 2016	Projectile, 40mm, MK2	Removed	MEC	0-0.5	FWDA_UXO_JV2016_V01.xls	715877.447	3924015.925
2488220.158	1615014.401	3	KOA, Parcel 3	Fuze, Rocket, MK 149/145	JV, 2016	Fuze, Rocket, MK 149/145	Removed	MEC	0-0.5	FWDA_UXO_JV2016_V01.xls	715876.651	3924016.39
2488219.44	1615014.877	3	KOA, Parcel 3	Fuze, Nose, Bomb, AN-M110	JV, 2016	Fuze, Nose, Bomb, AN-M110	Removed	MEC	0-0.5	FWDA_UXO_JV2016_V01.xls	715876.427	3924016.528
2488223.37	1615014.684	3	KOA, Parcel 3	Fuze, Nose, Bomb, AN-M120	JV, 2016	Fuze, Nose, Bomb, AN-M120	Removed	MEC	0-0.5	FWDA_UXO_JV2016_V01.xls	715877.627	3924016.508
2488222.449	1615014.606	3	KOA, Parcel 3	Fuze, Nose, Bomb, AN-M120	JV, 2016	Fuze, Nose, Bomb, AN-M120	Removed	MEC	0-0.5	FWDA_UXO_JV2016_V01.xls	715877.347	3924016.475
2488221.529	1615013.928	3	KOA, Parcel 3	Fuze, Nose, Bomb, AN-M120	JV, 2016	Fuze, Nose, Bomb, AN-M120	Removed	MEC	0-0.5	FWDA_UXO_JV2016_V01.xls	715877.073	3924016.26
2488222.494	1615013.42	3	KOA, Parcel 3	Fuze, Nose, Bomb, AN-M120	JV, 2016	Fuze, Nose, Bomb, AN-M120	Removed	MEC	0-0.5	FWDA_UXO_JV2016_V01.xls	715877.371	3924016.114
2488221.156	1615012.809	3	KOA, Parcel 3	Projectile, 40mm, MK2	JV, 2016	Projectile, 40mm, MK2	Removed	MEC	0-0.5	FWDA_UXO_JV2016_V01.xls	715876.971	3924015.915
2488221.134	1615012.678	3	KOA, Parcel 3	Projectile, 40mm, MK2	JV, 2016	Projectile, 40mm, MK2	Removed	MEC	0-0.5	FWDA_UXO_JV2016_V01.xls	715876.964	3924015.875
2488222.665	1615005.375	3	KOA, Parcel 3	Sub-munition, BLU 4/B	JV, 2016	Sub-munition, BLU 4/B	Removed	MEC	0-0.5	FWDA_UXO_JV2016_V01.xls	715877.504	3924013.665
2488215.307	1614978.011	3	KOA, Parcel 3	Projectile, 40mm, MK2	JV, 2016	Projectile, 40mm, MK2	Removed	MEC	0-0.5	FWDA_UXO_JV2016_V01.xls	715875.529	3924005.255
2488214.951	1614977.829	3	KOA, Parcel 3	Fuze, Nose, Bomb, AN-M110	JV, 2016	Fuze, Nose, Bomb, AN-M110	Removed	MEC	0-0.5	FWDA_UXO_JV2016_V01.xls	715875.421	3924005.196
2488219.834	1614980.449	3	KOA, Parcel 3	Fuze, VT, T73	JV, 2016	Fuze, VT, T73	Removed	MEC	0-0.5	FWDA_UXO_JV2016_V01.xls	715876.882	3924006.042
2488220.681	1614980.703	3	KOA, Parcel 3	Fuze, PD, M64	JV, 2016	Fuze, PD, M64	Removed	MEC	0-0.5	FWDA_UXO_JV2016_V01.xls	715877.139	3924006.128
2488263.237	1614962.171	3	KOA, Parcel 3	Fuze, Nose, Bomb, AN-M158	JV, 2016	Fuze, Nose, Bomb, AN-M158	Removed	MEC	0-0.5	FWDA_UXO_JV2016_V01.xls	715890.288	3924000.897
2488264.904	1614962.018	3	KOA, Parcel 3	Fuze, Nose, Bomb, AN-M120	JV, 2016	Fuze, Nose, Bomb, AN-M120	Removed	MEC	0-0.5	FWDA_UXO_JV2016_V01.xls	715890.795	3924000.866
2488265.841	1614964.966	3	KOA, Parcel 3	Fuze, BD, M66/A1/A2	JV, 2016	Fuze, BD, M66/A1/A2	Removed	MEC	0-0.5	FWDA_UXO_JV2016_V01.xls	715891.053	3924001.774
2488267.009	1614965.994	3	KOA, Parcel 3	Projectile, 75mm, WP, M64	JV, 2016	Projectile, 75mm, WP, M64	Removed	MEC	0-0.5	FWDA_UXO_JV2016_V01.xls	715891.4	3924002.098
2488233.207	1614956.251	3	KOA, Parcel 3	Projectile, 20 mm, M97	JV, 2016	Projectile, 20 mm, M97	Removed	MEC	0-0.5	FWDA_UXO_JV2016_V01.xls	715881.196	3923998.799
2488240.925	1614958.293	3	KOA, Parcel 3	Projectile, 20 mm, M97	JV, 2016	Projectile, 20 mm, M97	Removed	MEC	0-0.5	FWDA_UXO_JV2016_V01.xls	715883.528	3923999.497
2488244.968	1614953.473	3	KOA, Parcel 3	Projectile, 20 mm, M97	JV, 2016	Projectile, 20 mm, M97	Removed	MEC	0-0.5	FWDA_UXO_JV2016_V01.xls	715884.806	3923998.068
2488244.618	1614949.433	3	KOA, Parcel 3	Projectile, 40mm, MK2	JV, 2016	Projectile, 40mm, MK2	Removed	MEC	0-0.5	FWDA_UXO_JV2016_V01.xls	715884.739	3923996.833
2488242.973	1614948.389	3	KOA, Parcel 3	Projectile, 40mm, MK2	JV, 2016	Projectile, 40mm, MK2	Removed	MEC	0-0.5	FWDA_UXO_JV2016_V01.xls	715884.246	3923996.499
2488242.87	1614951.134	3	KOA, Parcel 3	Fuze, Nose, Bomb, AN-M120	JV, 2016	Fuze, Nose, Bomb, AN-M120	Removed	MEC	0-0.5	FWDA_UXO_JV2016_V01.xls	715884.189	3923997.335
2488243.07	1614952.543	3	KOA, Parcel 3	Fuze, Nose, Bomb, AN-M110	JV, 2016	Fuze, Nose, Bomb, AN-M110	Removed	MEC	0-0.5	FWDA_UXO_JV2016_V01.xls	715884.236	3923997.766
2488242.654	1614954.141	3	KOA, Parcel 3	Projectile, 20 mm, M97	JV, 2016	Projectile, 20 mm, M97	Removed	MEC	0-0.5	FWDA_UXO_JV2016_V01.xls	715884.093	3923998.249
2488242.536	1614956.944	3	KOA, Parcel 3	Fuze, Nose, Bomb, AN-M120	JV, 2016	Fuze, Nose, Bomb, AN-M120	Removed	MEC	0-0.5	FWDA_UXO_JV2016_V01.xls	715884.032	3923999.102
2488241.06	1614957.422	3	KOA, Parcel 3	Fuze, PD, M64	JV, 2016	Fuze, PD, M64	Removed	MEC	0-0.5	FWDA_UXO_JV2016_V01.xls	715883.576	3923999.233
2488241.091	1614958.588	3	KOA, Parcel 3	Projectile, 40mm, MK2	JV, 2016	Projectile, 40mm, MK2	Removed	MEC	0-0.5	FWDA_UXO_JV2016_V01.xls	715883.574	3923999.588
2488217.821	1614949.355	3	KOA, Parcel 3	Fuze, Nose, Bomb, AN-M110	JV, 2016	Fuze, Nose, Bomb, AN-M110	Removed	MEC	0-0.5	FWDA_UXO_JV2016_V01.xls	715876.574	3923996.548
2488218.06	1614951.409	3	KOA, Parcel 3	Fuze, Nose, Bomb, AN-M110	JV, 2016	Fuze, Nose, Bomb, AN-M110	Removed	MEC	0-0.5	FWDA_UXO_JV2016_V01.xls	715876.627	3923997.176
2488216.386	1614952.809	3	KOA, Parcel 3	Fuze, PD, M64	JV, 2016	Fuze, PD, M64	Removed	MEC	0-0.5	FWDA_UXO_JV2016_V01.xls	715876.104	3923997.586
2488214.64	1614954.659	3	KOA, Parcel 3	Projectile, 40mm, MK2	JV, 2016	Projectile, 40mm, MK2	Removed	MEC	0-0.5	FWDA_UXO_JV2016_V01.xls	715875.553	3923998.133
2488212.571	1614954.641	3	KOA, Parcel 3	Projectile, 40mm, MK2	JV, 2016	Projectile, 40mm, MK2	Removed	MEC	0-0.5	FWDA_UXO_JV2016_V01.xls	715874.922	3923998.107
2488183.62	1615013.97	3	KOA, Parcel 3	Mine, Bounding, M2A1	JV, 2016	Mine, Bounding, M2A1	Removed	MEC	0-0.5	FWDA_UXO_JV2016_V01.xls	715865.522	3924015.902
2488180.276	1615014.129	3	KOA, Parcel 3	Fuze, Nose, Bomb, AN-M120	JV, 2016	Fuze, Nose, Bomb, AN-M120	Removed	MEC	0-0.5	FWDA_UXO_JV2016_V01.xls	715864.502	3924015.918
2488182.992	1615012.477	3	KOA, Parcel 3	Fuze, Nose, Bomb, AN-M120	JV, 2016	Fuze, Nose, Bomb, AN-M120	Removed	MEC	0-0.5	FWDA_UXO_JV2016_V01.xls	715865.344	3924015.441
2488183.055	1615012.758	3	KOA, Parcel 3	Fuze, Nose, Bomb, AN-M120	JV, 2016	Fuze, Nose, Bomb, AN-M120	Removed	MEC	0-0.5	FWDA_UXO_JV2016_V01.xls	715865.363	3924015.527
2488183.202	1615013.083	3	KOA, Parcel 3	Fuze, Nose, Bomb, AN-M120	JV, 2016	Fuze, Nose, Bomb, AN-M120	Removed	MEC	0-0.5	FWDA_UXO_JV2016_V01.xls	715865.402	3924015.628
2488183.984	1615012.95	3	KOA, Parcel 3	Fuze, Nose, Bomb, AN-M110	JV, 2016	Fuze, Nose, Bomb, AN-M110	Removed	MEC	0-0.5	FWDA_UXO_JV2016_V01.xls	715865.641	3924015.595
2488184.486	1615013.211	3	KOA, Parcel 3	Projectile, 40mm, MK2	JV, 2016	Projectile, 40mm, MK2	Removed	MEC	0-0.5	FWDA_UXO_JV2016_V01.xls	715865.794	3924015.679
2488185.233	1615013.129	3	KOA, Parcel 3	Projectile, 40mm, MK2	JV, 2016	Projectile, 40mm, MK2	Removed	MEC	0-0.5	FWDA_UXO_JV2016_V01.xls	715866.02	3924015.662
2488185.898	1615012.104	3	KOA, Parcel 3	Fuze, Nose, Bomb, AN-M120	JV, 2016	Fuze, Nose, Bomb, AN-M120	Removed	MEC	0-0.5	FWDA_UXO_JV2016_V01.xls	715866.235	3924015.356
2488186.857	1614964.554	3	KOA, Parcel 3	Submunition, 4 lb. Frag Bomb, M83	JV, 2016	Submunition, 4 lb. Frag Bomb, M83	Removed	BIP	0-0.5	FWDA_UXO_JV2016_V01.xls	715866.992	3924000.876
2488169.6	1614960.468	3	KOA, Parcel 3	Submunition, 4 lb. Frag Bomb, M83	JV, 2016	Submunition, 4 lb. Frag Bomb, M83	Removed	BIP	0-0.5	FWDA_UXO_JV2016_V01.xls	715861.772	3923999.463

Table B-3 UXO Data KOA

easting	northing	parcel	area	oemodint	dat_source	narrative	fin_disp	init_disp	depth_inch	oe_file_name	easting2	northing2
2488175.883	1614968.882	3	KOA, Parcel 3	Fuze, BD, M66/A1/A2	JV, 2016	Fuze, BD, M66/A1/A2	Removed	MEC	0-0.5	FWDA_UXO_JV2016_V01.xls	715863.604	3924002.088
2488174.459	1614969.29	3	KOA, Parcel 3	Fuze, Rocket, MK 149/145	JV, 2016	Fuze, Rocket, MK 149/145	Removed	MEC	0-0.5	FWDA_UXO_JV2016_V01.xls	715863.167	3924002.198
2488173.457	1614969.929	3	KOA, Parcel 3	Projectile, 40mm, MK2	JV, 2016	Projectile, 40mm, MK2	Removed	MEC	0-0.5	FWDA_UXO_JV2016_V01.xls	715862.856	3924002.383
2488172.637	1614970.233	3	KOA, Parcel 3	Fuze, Nose, Bomb, AN-M110	JV, 2016	Fuze, Nose, Bomb, AN-M110	Removed	MEC	0-0.5	FWDA_UXO_JV2016_V01.xls	715862.603	3924002.468
2488172.764	1614971.162	3	KOA, Parcel 3	Fuze, PD, M52	JV, 2016	Fuze, PD, M52	Removed	MEC	0-0.5	FWDA_UXO_JV2016_V01.xls	715862.631	3924002.752
2488173.83	1614972.64	3	KOA, Parcel 3	Fuze, Nose, Bomb, AN-M120	JV, 2016	Fuze, Nose, Bomb, AN-M120	Removed	MEC	0-0.5	FWDA_UXO_JV2016_V01.xls	715862.942	3924003.213
2488175.908	1614974.199	3	KOA, Parcel 3	Projectile, 40mm, MK2	JV, 2016	Projectile, 40mm, MK2	Removed	MEC	0-0.5	FWDA_UXO_JV2016_V01.xls	715863.561	3924003.708
2488185.049	1614942.69	3	KOA, Parcel 3	Fuze, Nose, Bomb, AN-M120	JV, 2016	Fuze, Nose, Bomb, AN-M120	Removed	MEC	0-0.5	FWDA_UXO_JV2016_V01.xls	715866.654	3923994.197
2488182.197	1614944.569	3	KOA, Parcel 3	Fuze, VT, T73, Det Only	JV, 2016	Fuze, VT, T73, Det Only	Removed	MEC	0-0.5	FWDA_UXO_JV2016_V01.xls	715865.767	3923994.741
2488184.2	1614949.068	3	KOA, Parcel 3	Fuze, Nose, Bomb, AN-M120	JV, 2016	Fuze, Nose, Bomb, AN-M120	Removed	MEC	0-0.5	FWDA_UXO_JV2016_V01.xls	715866.332	3923996.132
2488161.856	1615007.619	3	KOA, Parcel 3	Fuze, Nose, Bomb, AN-M120	JV, 2016	Fuze, Nose, Bomb, AN-M120	Removed	MEC	0-0.5	FWDA_UXO_JV2016_V01.xls	715858.953	3924013.754
2488162.648	1615006.341	3	KOA, Parcel 3	Projectile, 20 mm, M97	JV, 2016	Projectile, 20 mm, M97	Removed	MEC	0-0.5	FWDA_UXO_JV2016_V01.xls	715859.206	3924013.373
2488165.046	1615004.507	3	KOA, Parcel 3	Fuze, Nose, Bomb, AN-M120	JV, 2016	Fuze, Nose, Bomb, AN-M120	Removed	MEC	0-0.5	FWDA_UXO_JV2016_V01.xls	715859.956	3924012.837
2488163.434	1615007.524	3	KOA, Parcel 3	Fuze, Nose, Bomb, AN-M120	JV, 2016	Fuze, Nose, Bomb, AN-M120	Removed	MEC	0-0.5	FWDA_UXO_JV2016_V01.xls	715859.433	3924013.741
2488166.478	1615007.766	3	KOA, Parcel 3	Projectile, 40mm, MK2	JV, 2016	Projectile, 40mm, MK2	Removed	MEC	0-0.5	FWDA_UXO_JV2016_V01.xls	715860.36	3924013.844
2488165.073	1615005.401	3	KOA, Parcel 3	Fuze, Nose, Bomb, AN-M120	JV, 2016	Fuze, Nose, Bomb, AN-M120	Removed	MEC	0-0.5	FWDA_UXO_JV2016_V01.xls	715859.953	3924013.11
2488164.312	1615008.689	3	KOA, Parcel 3	Mortar, 105mm, WP, (T19E2)	JV, 2016	Mortar, 105mm, WP, (T19E2)	Removed	MEC	0-0.5	FWDA_UXO_JV2016_V01.xls	715859.689	3924014.104
2488161.95	1615008.973	3	KOA, Parcel 3	Fuze, PD, M51 series/M48	JV, 2016	Fuze, PD, M51 series/M48	Removed	MEC	0-0.5	FWDA_UXO_JV2016_V01.xls	715858.967	3924014.168
2488164.511	1615009.635	3	KOA, Parcel 3	Fuze, Nose, Bomb, AN-M120	JV, 2016	Fuze, Nose, Bomb, AN-M120	Removed	MEC	0-0.5	FWDA_UXO_JV2016_V01.xls	715859.741	3924014.394
2488166.861	1615003.284	3	KOA, Parcel 3	Fuze, Nose, Bomb, AN-M110	JV, 2016	Fuze, Nose, Bomb, AN-M110	Removed	MEC	0-0.5	FWDA_UXO_JV2016_V01.xls	715860.519	3924012.482
2488164.855	1615004.177	3	KOA, Parcel 3	Fuze, Nose, Bomb, AN-M110	JV, 2016	Fuze, Nose, Bomb, AN-M110	Removed	MEC	0-0.5	FWDA_UXO_JV2016_V01.xls	715859.901	3924012.735
2488165.813	1615005.269	3	KOA, Parcel 3	Fuze, Nose, Bomb, AN-M120	JV, 2016	Fuze, Nose, Bomb, AN-M120	Removed	MEC	0-0.5	FWDA_UXO_JV2016_V01.xls	715860.18	3924013.077
2488164.372	1615008.777	3	KOA, Parcel 3	Bomb, Frag 20 lb., AN/M41	JV, 2016	Bomb, Frag 20 lb., AN/M41	Removed	MEC	0-0.5	FWDA_UXO_JV2016_V01.xls	715859.707	3924014.132
2488162.067	1614965.678	3	KOA, Parcel 3	Projectile, 40mm, MK2	JV, 2016	Projectile, 40mm, MK2	Removed	MEC	0-0.5	FWDA_UXO_JV2016_V01.xls	715859.427	3924000.977
2488162.564	1614963.381	3	KOA, Parcel 3	Projectile, 75mm, M48	JV, 2016	Projectile, 75mm, M48	Removed	MEC	0-0.5	FWDA_UXO_JV2016_V01.xls	715859.599	3924000.282
2488164.639	1614961.071	3	KOA, Parcel 3	Fuze, Nose, Bomb, AN-M120	JV, 2016	Fuze, Nose, Bomb, AN-M120	Removed	MEC	0-0.5	FWDA_UXO_JV2016_V01.xls	715860.255	3923999.598
2488163.743	1614960.466	3	KOA, Parcel 3	Projectile, 40mm, MK2	JV, 2016	Projectile, 40mm, MK2	Removed	MEC	0-0.5	FWDA_UXO_JV2016_V01.xls	715859.987	3923999.405
2488139.26	1615014.127	3	KOA, Parcel 3	Projectile, 40mm, MK2	JV, 2016	Projectile, 40mm, MK2	Removed	MEC	0-0.5	FWDA_UXO_JV2016_V01.xls	715852.003	3924015.516
2488140.465	1615012.997	3	KOA, Parcel 3	Submunition, 4 lb. Frag Bomb, M83	JV, 2016	Submunition, 4 lb. Frag Bomb, M83	Removed	MEC	0-0.5	FWDA_UXO_JV2016_V01.xls	715852.383	3924015.184
2488141.005	1615012.148	3	KOA, Parcel 3	Fuze, Nose, Bomb, AN-M120	JV, 2016	Fuze, Nose, Bomb, AN-M120	Removed	MEC	0-0.5	FWDA_UXO_JV2016_V01.xls	715852.556	3924014.931
2488141.672	1615006.089	3	KOA, Parcel 3	Fuze, Nose, Bomb, AN-M120	JV, 2016	Fuze, Nose, Bomb, AN-M120	Removed	MEC	0-0.5	FWDA_UXO_JV2016_V01.xls	715852.816	3924013.091
2488141.572	1615008.745	3	KOA, Parcel 3	Fuze, Nose, Bomb, AN-M120	JV, 2016	Fuze, Nose, Bomb, AN-M120	Removed	MEC	0-0.5	FWDA_UXO_JV2016_V01.xls	715852.76	3924013.899
2488141.844	1615012.324	3	KOA, Parcel 3	Fuze, Nose, Bomb, AN-M120	JV, 2016	Fuze, Nose, Bomb, AN-M120	Removed	MEC	0-0.5	FWDA_UXO_JV2016_V01.xls	715852.807	3924014.992
2488141.22	1615015.624	3	KOA, Parcel 3	Fuze, Nose, Bomb, AN-M120	JV, 2016	Fuze, Nose, Bomb, AN-M120	Removed	MEC	0-0.5	FWDA_UXO_JV2016_V01.xls	715852.586	3924015.992
2488139.952	1615017.102	3	KOA, Parcel 3	Fuze, Nose, Bomb, AN-M120	JV, 2016	Fuze, Nose, Bomb, AN-M120	Removed	MEC	0-0.5	FWDA_UXO_JV2016_V01.xls	715852.185	3924016.43
2488130.795	1615011.306	3	KOA, Parcel 3	Projectile, 40mm, MK2	JV, 2016	Projectile, 40mm, MK2	Removed	MEC	0-0.5	FWDA_UXO_JV2016_V01.xls	715849.453	3924014.574
2488132.145	1615011.743	3	KOA, Parcel 3	Fuze, Nose, Bomb, AN-M110	JV, 2016	Fuze, Nose, Bomb, AN-M110	Removed	MEC	0-0.5	FWDA_UXO_JV2016_V01.xls	715849.86	3924014.721
2488134.334	1615012.185	3	KOA, Parcel 3	Fuze, PD, M52	JV, 2016	Fuze, PD, M52	Removed	MEC	0-0.5	FWDA_UXO_JV2016_V01.xls	715850.52	3924014.877
2488137.916	1615015.676	3	KOA, Parcel 3	Projectile, 40mm, MK2	JV, 2016	Projectile, 40mm, MK2	Removed	MEC	0-0.5	FWDA_UXO_JV2016_V01.xls	715851.58	3924015.975
2488139.92	1615017.509	3	KOA, Parcel 3	Fuze, Nose, Bomb, AN-M120	JV, 2016	Fuze, Nose, Bomb, AN-M120	Removed	MEC	0-0.5	FWDA_UXO_JV2016_V01.xls	715852.171	3924016.553
2488125.695	1614980.612	3	KOA, Parcel 3	Bomb, Frag 20 lb., AN/M41	JV, 2016	Bomb, Frag 20 lb., AN/M41	Removed	MEC	0-0.5	FWDA_UXO_JV2016_V01.xls	715848.199	3924005.172
2488092.838	1614958.035	3	KOA, Parcel 3	Projectile, 40mm, MK2	JV, 2016	Projectile, 40mm, MK2	Removed	MEC	0-0.5	FWDA_UXO_JV2016_V01.xls	715838.407	3923997.972
2488094.82	1614952.863	3	KOA, Parcel 3	Projectile, 37mm, M54	JV, 2016	Projectile, 37mm, M54	Removed	MEC	0-0.5	FWDA_UXO_JV2016_V01.xls	715839.061	3923996.415
2488105.695	1615014.285	3	KOA, Parcel 3	Fuze, PD, MK27	JV, 2016	Fuze, PD, MK27	Removed	MEC	0-0.5	FWDA_UXO_JV2016_V01.xls	715841.776	3924015.237
2488106.166	1615012.371	3	KOA, Parcel 3	Projectile, 40mm, MK2	JV, 2016	Projectile, 40mm, MK2	Removed	MEC	0-0.5	FWDA_UXO_JV2016_V01.xls	715841.938	3924014.658
2488106.921	1615011.351	3	KOA, Parcel 3	Fuze, Nose, Bomb, AN-M120	JV, 2016	Fuze, Nose, Bomb, AN-M120	Removed	MEC	0-0.5	FWDA_UXO_JV2016_V01.xls	715842.176	3924014.355
2488107.893	1615010.883	3	KOA, Parcel 3	Fuze, Nose, Bomb, AN-M120	JV, 2016	Fuze, Nose, Bomb, AN-M120	Removed	MEC	0-0.5	FWDA_UXO_JV2016_V01.xls	715842.477	3924014.222
2488105.445	1615007.614	3	KOA, Parcel 3	Fuze, Nose, Bomb, AN-M120	JV, 2016	Fuze, Nose, Bomb, AN-M120	Removed	MEC	0-0.5	FWDA_UXO_JV2016_V01.xls	715841.765	3924013.202
2488106.344	1615004.057	3	KOA, Parcel 3	Fuze, Nose, Bomb, AN-M120	JV, 2016	Fuze, Nose, Bomb, AN-M120	Removed	MEC	0-0.5	FWDA_UXO_JV2016_V01.xls	715842.071	3924012.126
2488087.453	1615015.486	3	KOA, Parcel 3	Submunition, 4 lb. Frag Bomb, M83	JV, 2016	Submunition, 4 lb. Frag Bomb, M83	Removed	BIP	0-0.5	FWDA_UXO_JV2016_V01.xls	715836.203	3924015.424
2488087.329	1615016.155	3	KOA, Parcel 3	Projectile, 40mm, MK2	JV, 2016	Projectile, 40mm, MK2	Removed	MEC	0-0.5	FWDA_UXO_JV2016_V01.xls	715836.16	3924015.627
2488088.572	1615018.306	3	KOA, Parcel 3	Submunition, 4 lb. Frag Bomb, M83	JV, 2016	Submunition, 4 lb. Frag Bomb, M83	Removed	MEC	0-0.5	FWDA_UXO_JV2016_V01.xls	715836.517	3924016.295
2488087.526	1615016.939	3	KOA, Parcel 3	Fuze, Nose, Bomb, AN-M120	JV, 2016	Fuze, Nose, Bomb, AN-M120	Removed	MEC	0-0.5	FWDA_UXO_JV2016_V01.xls	715836.214	3924015.868
2488087.762	1615016.72	3	KOA, Parcel 3	Fuze, Nose, Bomb, AN-M120	JV, 2016	Fuze, Nose, Bomb, AN-M120	Removed	MEC	0-0.5	FWDA_UXO_JV2016_V01.xls	715836.286	3924015.803
2488078.695	1614988.804	3	KOA, Parcel 3	Booster, Adapter, M21/M22/M23/M24	JV, 2016	Booster, Adapter, M21/M22/M23/M24	Removed	MEC	0-0.5	FWDA_UXO_JV2016_V01.xls	715833.798	3924007.209

Table B-3 UXO Data KOA

easting	northing	parcel	area	oemodint	dat_source	narrative	fin_disp	init_disp	depth_inch	oe_file_name	easting2	northing2
2488081.135	1614992.146	3	KOA, Parcel 3	Projectile, 37mm, M54	JV, 2016	Projectile, 37mm, M54	Removed	MEC	0-0.5	FWDA_UXO_JV2016_V01.xls	715834.509	3924008.251
2488078.147	1614961.795	3	KOA, Parcel 3	Projectile, 40mm, MK2	JV, 2016	Projectile, 40mm, MK2	Removed	MEC	0-0.5	FWDA_UXO_JV2016_V01.xls	715833.894	3923998.974
2488080.804	1614965.487	3	KOA, Parcel 3	Fuze, Nose, Bomb, AN-M120	JV, 2016	Fuze, Nose, Bomb, AN-M120	Removed	MEC	0-0.5	FWDA_UXO_JV2016_V01.xls	715834.666	3924000.125
2488049.917	1614981.081	3	KOA, Parcel 3	Submunition, 4 lb. Frag Bomb, M83	JV, 2016	Submunition, 4 lb. Frag Bomb, M83	Removed	BIP	0-0.5	FWDA_UXO_JV2016_V01.xls	715825.104	3924004.574
2488045.457	1614953.037	3	KOA, Parcel 3	Projectile, 40mm, MK2	JV, 2016	Projectile, 40mm, MK2	Removed	MEC	0-0.5	FWDA_UXO_JV2016_V01.xls	715824.019	3923995.986
2488047.24	1614952.766	3	KOA, Parcel 3	Projectile, 40mm, MK2	JV, 2016	Projectile, 40mm, MK2	Removed	MEC	0-0.5	FWDA_UXO_JV2016_V01.xls	715824.564	3923995.921
2488050.395	1614955.126	3	KOA, Parcel 3	Fuze, PD, M53	JV, 2016	Fuze, PD, M53	Removed	MEC	0-0.5	FWDA_UXO_JV2016_V01.xls	715825.504	3923996.67
2488052.11	1614955.193	3	KOA, Parcel 3	Booster, M102	JV, 2016	Booster, M102	Removed	MEC	0-0.5	FWDA_UXO_JV2016_V01.xls	715826.024	3923996.708
2488042.684	1614952.149	3	KOA, Parcel 3	Projectile, 40mm, MK2	JV, 2016	Projectile, 40mm, MK2	Removed	MEC	0-0.5	FWDA_UXO_JV2016_V01.xls	715823.181	3923995.688
2488021.303	1614951.708	3	KOA, Parcel 3	Fuze, Rocket, MK 149/145	JV, 2016	Fuze, Rocket, MK 149/145	Removed	MEC	0-0.5	FWDA_UXO_JV2016_V01.xls	715816.67	3923995.345
2488020.424	1614951.299	3	KOA, Parcel 3	Mortar, 60mm, M49	JV, 2016	Mortar, 60mm, M49	Removed	MEC	0-0.5	FWDA_UXO_JV2016_V01.xls	715816.406	3923995.211
2488019.216	1614951.792	3	KOA, Parcel 3	Projectile, 20 mm, M97	JV, 2016	Projectile, 20 mm, M97	Removed	MEC	0-0.5	FWDA_UXO_JV2016_V01.xls	715816.036	3923995.35
2488020.45	1614951.057	3	KOA, Parcel 3	Fuze, Nose, Bomb, AN-M120	JV, 2016	Fuze, Nose, Bomb, AN-M120	Removed	MEC	0-0.5	FWDA_UXO_JV2016_V01.xls	715816.418	3923995.138
2488021.959	1614950.644	3	KOA, Parcel 3	Projectile, 40mm, MK2	JV, 2016	Projectile, 40mm, MK2	Removed	MEC	0-0.5	FWDA_UXO_JV2016_V01.xls	715816.882	3923995.027
2488021.038	1614950.25	3	KOA, Parcel 3	Projectile, 37mm, M54	JV, 2016	Projectile, 37mm, M54	Removed	MEC	0-0.5	FWDA_UXO_JV2016_V01.xls	715816.605	3923994.898
2488023.003	1614951.219	3	KOA, Parcel 3	Projectile, 37mm, M54	JV, 2016	Projectile, 37mm, M54	Removed	MEC	0-0.5	FWDA_UXO_JV2016_V01.xls	715817.193	3923995.212
2488023.385	1614949.776	3	KOA, Parcel 3	Fuze, Nose, Bomb, AN-M120	JV, 2016	Fuze, Nose, Bomb, AN-M120	Removed	MEC	0-0.5	FWDA_UXO_JV2016_V01.xls	715817.326	3923994.776
2488024.31	1614947.054	3	KOA, Parcel 3	Fuze, Nose, Bomb, AN-M120	JV, 2016	Fuze, Nose, Bomb, AN-M120	Removed	MEC	0-0.5	FWDA_UXO_JV2016_V01.xls	715817.633	3923993.956
2487940.335	1615020.452	3	KOA, Parcel 3	Projectile, 40mm, MK2	JV, 2016	Projectile, 40mm, MK2	Removed	MEC	0-0.5	FWDA_UXO_JV2016_V01.xls	715791.327	3924015.5
2487937.282	1615021.024	3	KOA, Parcel 3	Rocket, 4.5", HE, M8	JV, 2016	Rocket, 4.5", HE, M8	Removed	MEC	0-0.5	FWDA_UXO_JV2016_V01.xls	715790.392	3924015.645
2487936.012	1615019.944	3	KOA, Parcel 3	Mortar, 81mm, HE, M43	JV, 2016	Mortar, 81mm, HE, M43	Removed	MEC	0-0.5	FWDA_UXO_JV2016_V01.xls	715790.016	3924015.303
2487935.57	1615017.9	3	KOA, Parcel 3	Fuze, Nose, Bomb, AN-M120	JV, 2016	Fuze, Nose, Bomb, AN-M120	Removed	MEC	0-0.5	FWDA_UXO_JV2016_V01.xls	715789.902	3924014.676
2487936.692	1615020.474	3	KOA, Parcel 3	Fuze, PD, M56	JV, 2016	Fuze, PD, M56	Removed	MEC	0-0.5	FWDA_UXO_JV2016_V01.xls	715790.218	3924015.471
2487946.677	1615019.254	3	KOA, Parcel 3	Projectile, 20 mm, M97	JV, 2016	Projectile, 20 mm, M97	Removed	MEC	0-0.5	FWDA_UXO_JV2016_V01.xls	715793.274	3924015.197
2487949.497	1615022.175	3	KOA, Parcel 3	Projectile, 20 mm, M97	JV, 2016	Projectile, 20 mm, M97	Removed	MEC	0-0.5	FWDA_UXO_JV2016_V01.xls	715794.104	3924016.115
2487944.442	1615030.326	3	KOA, Parcel 3	Projectile, 40mm, MK2	JV, 2016	Projectile, 40mm, MK2	Removed	MEC	0-0.5	FWDA_UXO_JV2016_V01.xls	715792.483	3924018.549
2487946.953	1615032.054	3	KOA, Parcel 3	Fuze, Nose, Bomb, AN-M110	JV, 2016	Fuze, Nose, Bomb, AN-M110	Removed	MEC	0-0.5	FWDA_UXO_JV2016_V01.xls	715793.231	3924019.1
2487977.454	1615081.69	3	KOA, Parcel 3	Fuze, BD, M66/A1/A2	JV, 2016	Fuze, BD, M66/A1/A2	Removed	MEC	0-0.5	FWDA_UXO_JV2016_V01.xls	715802.039	3924034.522
2487976.46	1615081.288	3	KOA, Parcel 3	Projectile, 40mm, MK2	JV, 2016	Projectile, 40mm, MK2	Removed	MEC	0-0.5	FWDA_UXO_JV2016_V01.xls	715801.742	3924034.39
2487977.865	1615079.345	3	KOA, Parcel 3	Fuze, Nose, Bomb, AN-M120	JV, 2016	Fuze, Nose, Bomb, AN-M120	Removed	MEC	0-0.5	FWDA_UXO_JV2016_V01.xls	715802.19	3924033.812
2487977.986	1615079.618	3	KOA, Parcel 3	Fuze, Nose, Bomb, AN-M120	JV, 2016	Fuze, Nose, Bomb, AN-M120	Removed	MEC	0-0.5	FWDA_UXO_JV2016_V01.xls	715802.224	3924033.896
2487978.828	1615078.297	3	KOA, Parcel 3	Projectile, 90mm, M71	JV, 2016	Projectile, 90mm, M71	Removed	MEC	0-0.5	FWDA_UXO_JV2016_V01.xls	715802.493	3924033.502
2487975.312	1615083.069	3	KOA, Parcel 3	Fuze, Nose, Bomb, AN-M110	JV, 2016	Fuze, Nose, Bomb, AN-M110	Removed	MEC	0-0.5	FWDA_UXO_JV2016_V01.xls	715801.374	3924034.921
2488037.033	1615098.716	3	KOA, Parcel 3	Fuze, Nose, Bomb, AN-M158	JV, 2016	Fuze, Nose, Bomb, AN-M158	Removed	MEC	0-0.5	FWDA_UXO_JV2016_V01.xls	715820.027	3924040.292
2488035.481	1615101.782	3	KOA, Parcel 3	Fuze, PD, M53	JV, 2016	Fuze, PD, M53	Removed	MEC	0-0.5	FWDA_UXO_JV2016_V01.xls	715819.525	3924041.211
2488038.703	1615102.135	3	KOA, Parcel 3	Fuze, Nose, Bomb, AN-M120	JV, 2016	Fuze, Nose, Bomb, AN-M120	Removed	MEC	0-0.5	FWDA_UXO_JV2016_V01.xls	715820.503	3924041.35
2488038.753	1615101.914	3	KOA, Parcel 3	Projectile, 40mm, MK2	JV, 2016	Projectile, 40mm, MK2	Removed	MEC	0-0.5	FWDA_UXO_JV2016_V01.xls	715820.52	3924041.283
2488036.889	1615100.864	3	KOA, Parcel 3	Projectile, 20 mm, M97	JV, 2016	Projectile, 20 mm, M97	Removed	MEC	0-0.5	FWDA_UXO_JV2016_V01.xls	715819.963	3924040.945
2488035.363	1615099.741	3	KOA, Parcel 3	Fuze, PD, M503A1	JV, 2016	Fuze, PD, M503A1	Removed	MEC	0-0.5	FWDA_UXO_JV2016_V01.xls	715819.508	3924040.588
2488036.24	1615100.51	3	KOA, Parcel 3	Fuze, PD, M503A1	JV, 2016	Fuze, PD, M503A1	Removed	MEC	0-0.5	FWDA_UXO_JV2016_V01.xls	715819.769	3924040.831
2488035.181	1615100.463	3	KOA, Parcel 3	Projectile, 20 mm, M97	JV, 2016	Projectile, 20 mm, M97	Removed	MEC	0-0.5	FWDA_UXO_JV2016_V01.xls	715819.446	3924040.806
2488038.211	1615103.67	3	KOA, Parcel 3	Fuze, Rocket, MK 149/145	JV, 2016	Fuze, Rocket, MK 149/145	Removed	MEC	0-0.5	FWDA_UXO_JV2016_V01.xls	715820.338	3924041.813
2488039.577	1615098.157	3	KOA, Parcel 3	Fuze, BD, M66/A1/A2	JV, 2016	Fuze, BD, M66/A1/A2	Removed	MEC	0-0.5	FWDA_UXO_JV2016_V01.xls	715820.81	3924040.147
2488040.742	1615054.756	3	KOA, Parcel 3	Sub-munition, BLU 4/B	JV, 2016	Sub-munition, BLU 4/B	Removed	BIP	0-0.5	FWDA_UXO_JV2016_V01.xls	715821.587	3924026.934
2488023.064	1615076.766	3	KOA, Parcel 3	Fuze, Nose, Bomb, AN-M110	JV, 2016	Fuze, Nose, Bomb, AN-M110	Removed	MEC	0-0.5	FWDA_UXO_JV2016_V01.xls	715815.985	3924033.467
2488024.334	1615076.7	3	KOA, Parcel 3	Projectile, 40mm, MK2	JV, 2016	Projectile, 40mm, MK2	Removed	MEC	0-0.5	FWDA_UXO_JV2016_V01.xls	715816.372	3924033.46
2488025.966	1615076.325	3	KOA, Parcel 3	Projectile, 40mm, MK2	JV, 2016	Projectile, 40mm, MK2	Removed	MEC	0-0.5	FWDA_UXO_JV2016_V01.xls	715816.876	3924033.362
2488027.368	1615075.479	3	KOA, Parcel 3	Projectile, 40mm, MK2	JV, 2016	Projectile, 40mm, MK2	Removed	MEC	0-0.5	FWDA_UXO_JV2016_V01.xls	715817.311	3924033.117
2488028.517	1615074.342	3	KOA, Parcel 3	Projectile, 40mm, MK2	JV, 2016	Projectile, 40mm, MK2	Removed	MEC	0-0.5	FWDA_UXO_JV2016_V01.xls	715817.672	3924032.782
2488030.526	1615074.712	3	KOA, Parcel 3	Fuze, VT, T73	JV, 2016	Fuze, VT, T73	Removed	MEC	0-0.5	FWDA_UXO_JV2016_V01.xls	715818.281	3924032.915
2488026.023	1615078.088	3	KOA, Parcel 3	Projectile, 40mm, MK2	JV, 2016	Projectile, 40mm, MK2	Removed	MEC	0-0.5	FWDA_UXO_JV2016_V01.xls	715816.874	3924033.899
2488055.125	1615027.62	3	KOA, Parcel 3	Fuze, Nose, Bomb, AN-M120	JV, 2016	Fuze, Nose, Bomb, AN-M120	Removed	MEC	0-0.5	FWDA_UXO_JV2016_V01.xls	715826.234	3924018.806
2488181.797	1615027.344	3	KOA, Parcel 3	Projectile, 40mm, MK2	JV, 2016	Projectile, 40mm, MK2	Removed	MEC	0-0.5	FWDA_UXO_JV2016_V01.xls	715864.836	3924019.959
2488180.989	1615031.129	3	KOA, Parcel 3	Fuze, PD, M64	JV, 2016	Fuze, PD, M64	Removed	MEC	0-0.5	FWDA_UXO_JV2016_V01.xls	715864.553	3924021.105
2488181.166	1615031.076	3	KOA, Parcel 3	Fuze, Nose, Bomb, AN-M120	JV, 2016	Fuze, Nose, Bomb, AN-M120	Removed	MEC	0-0.5	FWDA_UXO_JV2016_V01.xls	715864.608	3924021.09

Table B-3 UXO Data KOA

easting	northing	parcel	area	oemodint	dat_source	narrative	fin_disp	init_disp	depth_inch	oe_file_name	easting2	northing2
2488181.199	1615032.173	3	KOA, Parcel 3	Fuze, Nose, Bomb, AN-M120	JV, 2016	Fuze, Nose, Bomb, AN-M120	Removed	MEC	0-0.5	FWDA_UXO_JV2016_V01.xls	715864.606	3924021.425
2488181.027	1615031.139	3	KOA, Parcel 3	Fuze, Nose, Bomb, AN-M120	JV, 2016	Fuze, Nose, Bomb, AN-M120	Removed	MEC	0-0.5	FWDA_UXO_JV2016_V01.xls	715864.565	3924021.108
2488180.293	1615030.036	3	KOA, Parcel 3	Rocket, 4.5", HE, M8	JV, 2016	Rocket, 4.5", HE, M8	Removed	MEC	0-0.5	FWDA_UXO_JV2016_V01.xls	715864.35	3924020.765
2488181.393	1615030.979	3	KOA, Parcel 3	Fuze, Nose, Bomb, AN-M120	JV, 2016	Fuze, Nose, Bomb, AN-M120	Removed	MEC	0-0.5	FWDA_UXO_JV2016_V01.xls	715864.676	3924021.063
2488157.209	1615041.56	3	KOA, Parcel 3	Fuze, Nose, Bomb, AN-M120	JV, 2016	Fuze, Nose, Bomb, AN-M120	Removed	MEC	0-0.5	FWDA_UXO_JV2016_V01.xls	715857.205	3924024.051
2488157.909	1615040.577	3	KOA, Parcel 3	Fuze, Nose, Bomb, AN-M120	JV, 2016	Fuze, Nose, Bomb, AN-M120	Removed	MEC	0-0.5	FWDA_UXO_JV2016_V01.xls	715857.428	3924023.758
2488159.169	1615039.528	3	KOA, Parcel 3	Fuze, VT, T73, Det Only	JV, 2016	Fuze, VT, T73, Det Only	Removed	MEC	0-0.5	FWDA_UXO_JV2016_V01.xls	715857.822	3924023.451
2488153.265	1615035.586	3	KOA, Parcel 3	Projectile, 20 mm, M97	JV, 2016	Projectile, 20 mm, M97	Removed	MEC	0-0.5	FWDA_UXO_JV2016_V01.xls	715856.06	3924022.192
2488098.029	1615048.336	3	KOA, Parcel 3	Projectile, 40mm, MK2	JV, 2016	Projectile, 40mm, MK2	Removed	MEC	0-0.5	FWDA_UXO_JV2016_V01.xls	715839.106	3924025.537
2488097.918	1615046.898	3	KOA, Parcel 3	Fuze, PD, M53	JV, 2016	Fuze, PD, M53	Removed	MEC	0-0.5	FWDA_UXO_JV2016_V01.xls	715839.087	3924025.098
2488100.545	1615045.742	3	KOA, Parcel 3	Projectile, 40mm, MK2	JV, 2016	Projectile, 40mm, MK2	Removed	MEC	0-0.5	FWDA_UXO_JV2016_V01.xls	715839.896	3924024.771
2488101.536	1615045.627	3	KOA, Parcel 3	Fuze, BD, M66/A1/A2	JV, 2016	Fuze, BD, M66/A1/A2	Removed	MEC	0-0.5	FWDA_UXO_JV2016_V01.xls	715840.202	3924024.746
2488102.344	1615074.779	3	KOA, Parcel 3	Sub-munition, BLU 4/B	JV, 2016	Sub-munition, BLU 4/B	Removed	BIP	0-0.5	FWDA_UXO_JV2016_V01.xls	715840.161	3924033.637
2488168.334	1615086.23	3	KOA, Parcel 3	Submunition, 4 lb. Frag Bomb, M83	JV, 2016	Submunition, 4 lb. Frag Bomb, M83	Removed	BIP	0-0.5	FWDA_UXO_JV2016_V01.xls	715860.157	3924037.771
2488169.151	1615086.297	3	KOA, Parcel 3	Projectile, 40mm, MK2	JV, 2016	Projectile, 40mm, MK2	Removed	MEC	0-0.5	FWDA_UXO_JV2016_V01.xls	715860.406	3924037.799
2488170.75	1615085.278	3	KOA, Parcel 3	Projectile, 40mm, MK2	JV, 2016	Projectile, 40mm, MK2	Removed	MEC	0-0.5	FWDA_UXO_JV2016_V01.xls	715860.903	3924037.504
2488125.452	1615083.906	3	KOA, Parcel 3	Fuze, Nose, Bomb, AN-M120	JV, 2016	Fuze, Nose, Bomb, AN-M120	Removed	MEC	0-0.5	FWDA_UXO_JV2016_V01.xls	715847.114	3924036.643
2488233.752	1615108.17	3	KOA, Parcel 3	Sub-munition, BLU 3/B	JV, 2016	Sub-munition, BLU 3/B	Removed	BIP	0-0.5	FWDA_UXO_JV2016_V01.xls	715879.876	3924045.095
2488236.397	1615084.7	3	KOA, Parcel 3	Submunition, 4 lb. Frag Bomb, M83	JV, 2016	Submunition, 4 lb. Frag Bomb, M83	Removed	MEC	0-0.5	FWDA_UXO_JV2016_V01.xls	715880.913	3924037.969
2488234.935	1615089.145	3	KOA, Parcel 3	Projectile, 37mm, M54	JV, 2016	Projectile, 37mm, M54	Removed	MEC	0-0.5	FWDA_UXO_JV2016_V01.xls	715880.424	3924039.31
2488232.253	1615092.023	3	KOA, Parcel 3	Projectile, 40mm, MK2	JV, 2016	Projectile, 40mm, MK2	Removed	MEC	0-0.5	FWDA_UXO_JV2016_V01.xls	715879.577	3924040.16
2488226.086	1615098.25	3	KOA, Parcel 3	Projectile, 40mm, MK2	JV, 2016	Projectile, 40mm, MK2	Removed	MEC	0-0.5	FWDA_UXO_JV2016_V01.xls	715877.639	3924041.997
2488226.94	1615098.053	3	KOA, Parcel 3	Fuze, Nose, Bomb, AN-M120	JV, 2016	Fuze, Nose, Bomb, AN-M120	Removed	MEC	0-0.5	FWDA_UXO_JV2016_V01.xls	715877.9	3924041.946
2488227.547	1615099.31	3	KOA, Parcel 3	Fuze, Nose, Bomb, AN-M120	JV, 2016	Fuze, Nose, Bomb, AN-M120	Removed	MEC	0-0.5	FWDA_UXO_JV2016_V01.xls	715878.073	3924042.335
2488229.551	1615094.568	3	KOA, Parcel 3	Fuze, Nose, Bomb, AN-M110	JV, 2016	Fuze, Nose, Bomb, AN-M110	Removed	MEC	0-0.5	FWDA_UXO_JV2016_V01.xls	715878.729	3924040.909
2488230.725	1615094.88	3	KOA, Parcel 3	Fuze, Rocket, MK 149/145	JV, 2016	Fuze, Rocket, MK 149/145	Removed	MEC	0-0.5	FWDA_UXO_JV2016_V01.xls	715879.086	3924041.016
2488232.445	1615096.354	3	KOA, Parcel 3	Fuze, VT, T73	JV, 2016	Fuze, VT, T73	Removed	MEC	0-0.5	FWDA_UXO_JV2016_V01.xls	715879.595	3924041.482
2488249.724	1615069.313	3	KOA, Parcel 3	Projectile, 90mm, T-91	JV, 2016	Projectile, 90mm, T-91	Removed	MEC	0-0.5	FWDA_UXO_JV2016_V01.xls	715885.122	3924033.411
2488252.823	1615071.088	3	KOA, Parcel 3	Projectile, 40mm, MK2	JV, 2016	Projectile, 40mm, MK2	Removed	MEC	0-0.5	FWDA_UXO_JV2016_V01.xls	715886.049	3924033.982
2488250.279	1615071.86	3	KOA, Parcel 3	Fuze, Nose, Bomb, AN-M110	JV, 2016	Fuze, Nose, Bomb, AN-M110	Removed	MEC	0-0.5	FWDA_UXO_JV2016_V01.xls	715885.267	3924034.193
2488244.205	1615075.287	3	KOA, Parcel 3	Fuze, BD, M66/A1/A2	JV, 2016	Fuze, BD, M66/A1/A2	Removed	MEC	0-0.5	FWDA_UXO_JV2016_V01.xls	715883.384	3924035.178
2488264.35	1615071.092	3	KOA, Parcel 3	Projectile, 40mm, MK2	JV, 2016	Projectile, 40mm, MK2	Removed	MEC	0-0.5	FWDA_UXO_JV2016_V01.xls	715889.562	3924034.096
2488261.222	1615064.895	3	KOA, Parcel 3	Fuze, Nose, Bomb, AN-M120	JV, 2016	Fuze, Nose, Bomb, AN-M120	Removed	MEC	0-0.5	FWDA_UXO_JV2016_V01.xls	715888.669	3924032.177
2488261.074	1615054.846	3	KOA, Parcel 3	Fuze, Nose, Bomb, AN-M104/M109	JV, 2016	Fuze, Nose, Bomb, AN-M104/M109	Removed	MEC	0-0.5	FWDA_UXO_JV2016_V01.xls	715888.721	3924029.114
2488262.178	1615056.886	3	KOA, Parcel 3	Fuze, Nose, Bomb, AN-M110	JV, 2016	Fuze, Nose, Bomb, AN-M110	Removed	MEC	0-0.5	FWDA_UXO_JV2016_V01.xls	715889.04	3924029.746
2488261.544	1615064.601	3	KOA, Parcel 3	Fuze, PD, M64	JV, 2016	Fuze, PD, M64	Removed	MEC	0-0.5	FWDA_UXO_JV2016_V01.xls	715888.769	3924032.091
2488259.881	1615059.377	3	KOA, Parcel 3	Booster, Adapter, M21/M22/M23/M24	JV, 2016	Booster, Adapter, M21/M22/M23/M24	Removed	MEC	0-0.5	FWDA_UXO_JV2016_V01.xls	715888.315	3924030.483
2488261.533	1615066.558	3	KOA, Parcel 3	Booster, Adapter, M21/M22/M23/M24	JV, 2016	Booster, Adapter, M21/M22/M23/M24	Removed	MEC	0-0.5	FWDA_UXO_JV2016_V01.xls	715888.747	3924032.687
2488260.868	1615067.624	3	KOA, Parcel 3	Fuze, Nose, Bomb, AN-M120	JV, 2016	Fuze, Nose, Bomb, AN-M120	Removed	MEC	0-0.5	FWDA_UXO_JV2016_V01.xls	715888.536	3924033.005
2488258.939	1615070.67	3	KOA, Parcel 3	Fuze, Nose, Bomb, AN-M120	JV, 2016	Fuze, Nose, Bomb, AN-M120	Removed	MEC	0-0.5	FWDA_UXO_JV2016_V01.xls	715887.918	3924033.915
2488260.56	1615072.269	3	KOA, Parcel 3	Fuze, Nose, Bomb, AN-M120	JV, 2016	Fuze, Nose, Bomb, AN-M120	Removed	MEC	0-0.5	FWDA_UXO_JV2016_V01.xls	715888.396	3924034.418
2488261.266	1615071.827	3	KOA, Parcel 3	Fuze, Nose, Bomb, AN-M110	JV, 2016	Fuze, Nose, Bomb, AN-M110	Removed	MEC	0-0.5	FWDA_UXO_JV2016_V01.xls	715888.616	3924034.29
2488283.19	1615064.65	3	KOA, Parcel 3	Fuze, Nose, Bomb, AN-M120	JV, 2016	Fuze, Nose, Bomb, AN-M120	Removed	MEC	0-0.5	FWDA_UXO_JV2016_V01.xls	715895.366	3924032.317
2488286.6	1615067.113	3	KOA, Parcel 3	Booster, Adapter, M21/M22/M23/M24	JV, 2016	Booster, Adapter, M21/M22/M23/M24	Removed	MEC	0-0.5	FWDA_UXO_JV2016_V01.xls	715896.381	3924033.101
2488290.175	1615056.849	3	KOA, Parcel 3	Projectile, 40mm, MK2	JV, 2016	Projectile, 40mm, MK2	Removed	MEC	0-0.5	FWDA_UXO_JV2016_V01.xls	715897.569	3924030.008
2488288.214	1615060.881	3	KOA, Parcel 3	Projectile, 40mm, MK2	JV, 2016	Projectile, 40mm, MK2	Removed	MEC	0-0.5	FWDA_UXO_JV2016_V01.xls	715896.932	3924031.218
2488284.709	1615061.815	3	KOA, Parcel 3	Fuze, BD, M66/A1/A2	JV, 2016	Fuze, BD, M66/A1/A2	Removed	MEC	0-0.5	FWDA_UXO_JV2016_V01.xls	715895.857	3924031.468
2488282.512	1615067.254	3	KOA, Parcel 3	Fuze, Nose, Bomb, AN-M110	JV, 2016	Fuze, Nose, Bomb, AN-M110	Removed	MEC	0-0.5	FWDA_UXO_JV2016_V01.xls	715895.133	3924033.104
2488285.724	1615060.72	3	KOA, Parcel 3	Fuze, Nose, Bomb, AN-M110	JV, 2016	Fuze, Nose, Bomb, AN-M110	Removed	MEC	0-0.5	FWDA_UXO_JV2016_V01.xls	715896.175	3924031.144
2488285.54	1615056.816	3	KOA, Parcel 3	Fuze, BD, M66/A1/A2	JV, 2016	Fuze, BD, M66/A1/A2	Removed	MEC	0-0.5	FWDA_UXO_JV2016_V01.xls	715896.158	3924029.953
2488282.976	1615060.432	3	KOA, Parcel 3	Fuze, BD, M66/A1/A2	JV, 2016	Fuze, BD, M66/A1/A2	Removed	MEC	0-0.5	FWDA_UXO_JV2016_V01.xls	715895.343	3924031.03
2488287.623	1615063.042	3	KOA, Parcel 3	Fuze, Nose, Bomb, AN-M120	JV, 2016	Fuze, Nose, Bomb, AN-M120	Removed	MEC	0-0.5	FWDA_UXO_JV2016_V01.xls	715896.731	3924031.871
2488281.83	1615061.908	3	KOA, Parcel 3	Projectile, 40mm, MK2	JV, 2016	Projectile, 40mm, MK2	Removed	MEC	0-0.5	FWDA_UXO_JV2016_V01.xls	715894.978	3924031.468
2488282.887	1615063.968	3	KOA, Parcel 3	Projectile, 40mm, MK2	JV, 2016	Projectile, 40mm, MK2	Removed	MEC	0-0.5	FWDA_UXO_JV2016_V01.xls	715895.281	3924032.107
2488280.69	1615066.111	3	KOA, Parcel 3	Projectile, 40mm, MK2	JV, 2016	Projectile, 40mm, MK2	Removed	MEC	0-0.5	FWDA_UXO_JV2016_V01.xls	715894.59	3924032.738

Table B-3 UXO Data KOA

easting	northing	parcel	area	oemodint	dat_source	narrative	fin_disp	init_disp	depth_inch	oe_file_name	easting2	northing2
2488282.866	1615065.581	3	KOA, Parcel 3	Projectile, 40mm, MK2	JV, 2016	Projectile, 40mm, MK2	Removed	MEC	0-0.5	FWDA_UXO_JV2016_V01.xls	715895.259	3924032.598
2488281.589	1615060.415	3	KOA, Parcel 3	Fuze, Nose, Bomb, AN-M120	JV, 2016	Fuze, Nose, Bomb, AN-M120	Removed	MEC	0-0.5	FWDA_UXO_JV2016_V01.xls	715894.92	3924031.011
2488283.775	1615061.574	3	KOA, Parcel 3	Fuze, Nose, Bomb, AN-M120	JV, 2016	Fuze, Nose, Bomb, AN-M120	Removed	MEC	0-0.5	FWDA_UXO_JV2016_V01.xls	715895.576	3924031.386
2488322.983	1615081.433	3	KOA, Parcel 3	Fuze, Nose, Bomb, AN-M120	JV, 2016	Fuze, Nose, Bomb, AN-M120	Removed	MEC	0-0.5	FWDA_UXO_JV2016_V01.xls	715907.326	3924037.82
2488320.157	1615083.016	3	KOA, Parcel 3	Projectile, 40mm, MK2	JV, 2016	Projectile, 40mm, MK2	Removed	MEC	0-0.5	FWDA_UXO_JV2016_V01.xls	715906.451	3924038.275
2488318.362	1615088.297	3	KOA, Parcel 3	Fuze, Nose, Bomb, AN-M110	JV, 2016	Fuze, Nose, Bomb, AN-M110	Removed	MEC	0-0.5	FWDA_UXO_JV2016_V01.xls	715905.851	3924039.866
2488332.445	1615079.493	3	KOA, Parcel 3	Projectile, 37mm, M54	JV, 2016	Projectile, 37mm, M54	Removed	MEC	0-0.5	FWDA_UXO_JV2016_V01.xls	715910.227	3924037.321
2488397.317	1615152.505	3	KOA, Parcel 3	Fuze, Nose, Bomb, M111 series	JV, 2016	Fuze, Nose, Bomb, M111 series	Removed	MEC	0-0.5	FWDA_UXO_JV2016_V01.xls	715929.283	3924060.202
2488397.194	1615153.669	3	KOA, Parcel 3	Fuze, Nose, Bomb, AN-M120	JV, 2016	Fuze, Nose, Bomb, AN-M120	Removed	MEC	0-0.5	FWDA_UXO_JV2016_V01.xls	715929.232	3924060.555
2488394.659	1615151.37	3	KOA, Parcel 3	Rocket, 4.5", HE, M8	JV, 2016	Rocket, 4.5", HE, M8	Removed	MEC	0-0.5	FWDA_UXO_JV2016_V01.xls	715928.484	3924059.83
2488391.501	1615151.854	3	KOA, Parcel 3	Fuze, Nose, Bomb, AN-M120	JV, 2016	Fuze, Nose, Bomb, AN-M120	Removed	MEC	0-0.5	FWDA_UXO_JV2016_V01.xls	715927.516	3924059.947
2488392.053	1615153.551	3	KOA, Parcel 3	Projectile, 40mm, MK2	JV, 2016	Projectile, 40mm, MK2	Removed	MEC	0-0.5	FWDA_UXO_JV2016_V01.xls	715927.667	3924060.469
2488401.85	1615156.667	3	KOA, Parcel 3	Submunition, 4 lb. Frag Bomb, M83	JV, 2016	Submunition, 4 lb. Frag Bomb, M83	Removed	MEC	0-0.5	FWDA_UXO_JV2016_V01.xls	715930.623	3924061.515
2488391.081	1615156.654	3	KOA, Parcel 3	Rocket, 4.5", HE, M8	JV, 2016	Rocket, 4.5", HE, M8	Removed	MEC	0-0.5	FWDA_UXO_JV2016_V01.xls	715927.341	3924061.405
2488396.795	1615153.95	3	KOA, Parcel 3	Fuze, Nose, Bomb, AN-M120	JV, 2016	Fuze, Nose, Bomb, AN-M120	Removed	MEC	0-0.5	FWDA_UXO_JV2016_V01.xls	715929.108	3924060.637
2488394.244	1615154.771	3	KOA, Parcel 3	Fuze, PD, MK26/ Fuze, PD, No.253	JV, 2016	Fuze, PD, MK26/ Fuze, PD, No.253	Removed	MEC	0-0.5	FWDA_UXO_JV2016_V01.xls	715928.322	3924060.862
2488394.704	1615150.626	3	KOA, Parcel 3	Projectile, 20 mm, M97	JV, 2016	Projectile, 20 mm, M97	Removed	MEC	0-0.5	FWDA_UXO_JV2016_V01.xls	715928.503	3924059.604
2488385.428	1615153.219	3	KOA, Parcel 3	Fuze, Nose, Bomb, AN-M120	JV, 2016	Fuze, Nose, Bomb, AN-M120	Removed	MEC	0-0.5	FWDA_UXO_JV2016_V01.xls	715925.653	3924060.303
2488380.651	1615151.356	3	KOA, Parcel 3	Fuze, PD, M51 series/M48	JV, 2016	Fuze, PD, M51 series/M48	Removed	MEC	0-0.5	FWDA_UXO_JV2016_V01.xls	715924.215	3924059.689
2488386.37	1615147.841	3	KOA, Parcel 3	Fuze, VT, T73, Det Only	JV, 2016	Fuze, VT, T73, Det Only	Removed	MEC	0-0.5	FWDA_UXO_JV2016_V01.xls	715925.992	3924058.674
2488390.181	1615155.383	3	KOA, Parcel 3	Fuze, Nose, Bomb, AN-M120	JV, 2016	Fuze, Nose, Bomb, AN-M120	Removed	MEC	0-0.5	FWDA_UXO_JV2016_V01.xls	715927.079	3924061.009
2488393.565	1615155.317	3	KOA, Parcel 3	Projectile, 40mm, MK2	JV, 2016	Projectile, 40mm, MK2	Removed	MEC	0-0.5	FWDA_UXO_JV2016_V01.xls	715928.11	3924061.022
2488394.372	1615155.559	3	KOA, Parcel 3	Projectile, 40mm, MK2	JV, 2016	Projectile, 40mm, MK2	Removed	MEC	0-0.5	FWDA_UXO_JV2016_V01.xls	715928.354	3924061.104
2488395.381	1615154.503	3	KOA, Parcel 3	Projectile, 40mm, MK2	JV, 2016	Projectile, 40mm, MK2	Removed	MEC	0-0.5	FWDA_UXO_JV2016_V01.xls	715928.672	3924060.792
2488389.399	1615156.176	3	KOA, Parcel 3	Projectile, 20 mm, M97	JV, 2016	Projectile, 20 mm, M97	Removed	MEC	0-0.5	FWDA_UXO_JV2016_V01.xls	715926.834	3924061.243
2488392.997	1615155.175	3	KOA, Parcel 3	Projectile, 40mm, MK2	JV, 2016	Projectile, 40mm, MK2	Removed	MEC	0-0.5	FWDA_UXO_JV2016_V01.xls	715927.941	3924060.973
2488394.125	1615153.412	3	KOA, Parcel 3	Fuze, VT, T73	JV, 2016	Fuze, VT, T73	Removed	MEC	0-0.5	FWDA_UXO_JV2016_V01.xls	715928.299	3924060.447
2488395.588	1615153.204	3	KOA, Parcel 3	Fuze, Nose, Bomb, AN-M120	JV, 2016	Fuze, Nose, Bomb, AN-M120	Removed	MEC	0-0.5	FWDA_UXO_JV2016_V01.xls	715928.749	3924060.398
2488393.395	1615153.438	3	KOA, Parcel 3	Projectile, 40mm, MK2	JV, 2016	Projectile, 40mm, MK2	Removed	MEC	0-0.5	FWDA_UXO_JV2016_V01.xls	715928.08	3924060.448
2488399.221	1615155.77	3	KOA, Parcel 3	Fuze, Nose, Bomb, AN-M120	JV, 2016	Fuze, Nose, Bomb, AN-M120	Removed	MEC	0-0.5	FWDA_UXO_JV2016_V01.xls	715929.83	3924061.215
2488387.449	1615149.341	3	KOA, Parcel 3	Booster, Adapter, M21/M22/M23/M24	JV, 2016	Booster, Adapter, M21/M22/M23/M24	Removed	MEC	0-0.5	FWDA_UXO_JV2016_V01.xls	715926.307	3924059.142
2488393.456	1615155.096	3	KOA, Parcel 3	Projectile, 40mm, MK2	JV, 2016	Projectile, 40mm, MK2	Removed	MEC	0-0.5	FWDA_UXO_JV2016_V01.xls	715928.082	3924060.954
2488364.408	1615169.852	3	KOA, Parcel 3	Fuze, Nose, Bomb, AN-M110	JV, 2016	Fuze, Nose, Bomb, AN-M110	Removed	MEC	0-0.5	FWDA_UXO_JV2016_V01.xls	715919.086	3924065.166
2488364.269	1615171.421	3	KOA, Parcel 3	Fuze, Nose, Bomb, AN-M120	JV, 2016	Fuze, Nose, Bomb, AN-M120	Removed	MEC	0-0.5	FWDA_UXO_JV2016_V01.xls	715919.028	3924065.643
2488366.827	1615161.636	3	KOA, Parcel 3	Projectile, 40mm, MK2	JV, 2016	Projectile, 40mm, MK2	Removed	MEC	0-0.5	FWDA_UXO_JV2016_V01.xls	715919.903	3924062.686
2488361.841	1615171.864	3	KOA, Parcel 3	Fuze, Nose, Bomb, AN-M110	JV, 2016	Fuze, Nose, Bomb, AN-M110	Removed	MEC	0-0.5	FWDA_UXO_JV2016_V01.xls	715918.283	3924065.754
2488222.326	1615183.856	3	KOA, Parcel 3	Fuze, Nose, Bomb, AN-M120	JV, 2016	Fuze, Nose, Bomb, AN-M120	Removed	MEC	0-0.5	FWDA_UXO_JV2016_V01.xls	715875.657	3924068.045
2488206.44	1615183.248	3	KOA, Parcel 3	Fuze, Nose, Bomb, AN-M120	JV, 2016	Fuze, Nose, Bomb, AN-M120	Removed	MEC	0-0.5	FWDA_UXO_JV2016_V01.xls	715870.821	3924067.705
2488215.334	1615188.898	3	KOA, Parcel 3	Fuze, BD, M66/A1/A2	JV, 2016	Fuze, BD, M66/A1/A2	Removed	MEC	0-0.5	FWDA_UXO_JV2016_V01.xls	715873.475	3924069.513
2488217.366	1615194.25	3	KOA, Parcel 3	Submunition, 4 lb. Frag Bomb, M83	JV, 2016	Submunition, 4 lb. Frag Bomb, M83	Removed	MEC	0-0.5	FWDA_UXO_JV2016_V01.xls	715874.044	3924071.164
2488221.278	1615190.731	3	KOA, Parcel 3	Projectile, 40mm, MK2	JV, 2016	Projectile, 40mm, MK2	Removed	MEC	0-0.5	FWDA_UXO_JV2016_V01.xls	715875.27	3924070.13
2488218.585	1615184.109	3	KOA, Parcel 3	Projectile, 40mm, MK2	JV, 2016	Projectile, 40mm, MK2	Removed	MEC	0-0.5	FWDA_UXO_JV2016_V01.xls	715874.515	3924068.086
2488212.294	1615191.221	3	KOA, Parcel 3	Projectile, 20 mm, M97	JV, 2016	Projectile, 20 mm, M97	Removed	MEC	0-0.5	FWDA_UXO_JV2016_V01.xls	715872.526	3924070.191
2488210.726	1615184.249	3	KOA, Parcel 3	Projectile, 40mm, MK2	JV, 2016	Projectile, 40mm, MK2	Removed	MEC	0-0.5	FWDA_UXO_JV2016_V01.xls	715872.118	3924068.051
2488216.48	1615191.736	3	KOA, Parcel 3	Projectile, 40mm, MK2	JV, 2016	Projectile, 40mm, MK2	Removed	MEC	0-0.5	FWDA_UXO_JV2016_V01.xls	715873.797	3924070.389
2488220.858	1615189.886	3	KOA, Parcel 3	Fuze, Nose, Bomb, AN-M110	JV, 2016	Fuze, Nose, Bomb, AN-M110	Removed	MEC	0-0.5	FWDA_UXO_JV2016_V01.xls	715875.15	3924069.868
2488223.539	1615181.422	3	KOA, Parcel 3	Fuze, Nose, Bomb, AN-M110	JV, 2016	Fuze, Nose, Bomb, AN-M110	Removed	MEC	0-0.5	FWDA_UXO_JV2016_V01.xls	715876.049	3924067.315
2488225.934	1615200.29	3	KOA, Parcel 3	Fuze, PD, M64	JV, 2016	Fuze, PD, M64	Removed	MEC	0-0.5	FWDA_UXO_JV2016_V01.xls	715876.593	3924073.088
2488224.103	1615198.293	3	KOA, Parcel 3	Fuze, PD, M64	JV, 2016	Fuze, PD, M64	Removed	MEC	0-0.5	FWDA_UXO_JV2016_V01.xls	715876.055	3924072.461
2488224.278	1615196.503	3	KOA, Parcel 3	Fuze, Nose, Bomb, AN-M120	JV, 2016	Fuze, Nose, Bomb, AN-M120	Removed	MEC	0-0.5	FWDA_UXO_JV2016_V01.xls	715876.127	3924071.918
2488227.06	1615199.365	3	KOA, Parcel 3	Fuze, Nose, Bomb, AN-M120	JV, 2016	Fuze, Nose, Bomb, AN-M120	Removed	MEC	0-0.5	FWDA_UXO_JV2016_V01.xls	715876.946	3924072.817
2488226.285	1615194.408	3	KOA, Parcel 3	Rocket, 4.5", HE, M8	JV, 2016	Rocket, 4.5", HE, M8	Removed	MEC	0-0.5	FWDA_UXO_JV2016_V01.xls	715876.76	3924071.299
2488224.083	1615190.677	3	KOA, Parcel 3	Projectile, 40mm, MK2	JV, 2016	Projectile, 40mm, MK2	Removed	MEC	0-0.5	FWDA_UXO_JV2016_V01.xls	715876.123	3924070.141
2488221.329	1615187.016	3	KOA, Parcel 3	Fuze, Nose, Bomb, AN-M120	JV, 2016	Fuze, Nose, Bomb, AN-M120	Removed	MEC	0-0.5	FWDA_UXO_JV2016_V01.xls	715875.321	3924068.998
2488228.169	1615189.783	3	KOA, Parcel 3	Fuze, VT, T73	JV, 2016	Fuze, VT, T73	Removed	MEC	0-0.5	FWDA_UXO_JV2016_V01.xls	715877.378	3924069.908

Table B-3 UXO Data KOA

easting	northing	parcel	area	oemodint	dat_source	narrative	fin_disp	init_disp	depth_inch	oe_file_name	easting2	northing2
2488225.624	1615188.862	3	KOA, Parcel 3	Projectile, 40mm, MK2	JV, 2016	Projectile, 40mm, MK2	Removed	MEC	0-0.5	FWDA_UXO_JV2016_V01.xls	715876.61	3924069.603
2488225.302	1615190.431	3	KOA, Parcel 3	Fuze, PD, M52	JV, 2016	Fuze, PD, M52	Removed	MEC	0-0.5	FWDA_UXO_JV2016_V01.xls	715876.497	3924070.078
2488223.055	1615192.148	3	KOA, Parcel 3	Fuze, Nose, Bomb, AN-M120	JV, 2016	Fuze, Nose, Bomb, AN-M120	Removed	MEC	0-0.5	FWDA_UXO_JV2016_V01.xls	715875.795	3924070.579
2488226.688	1615187.876	3	KOA, Parcel 3	Fuze, Nose, Bomb, AN-M120	JV, 2016	Fuze, Nose, Bomb, AN-M120	Removed	MEC	0-0.5	FWDA_UXO_JV2016_V01.xls	715876.946	3924069.313
2488228.323	1615189.822	3	KOA, Parcel 3	Projectile, 37mm, M54	JV, 2016	Projectile, 37mm, M54	Removed	MEC	0-0.5	FWDA_UXO_JV2016_V01.xls	715877.424	3924069.921
2488227.712	1615193.1	3	KOA, Parcel 3	Booster, Adapter, M21/M22/M23/M24	JV, 2016	Booster, Adapter, M21/M22/M23/M24	Removed	MEC	0-0.5	FWDA_UXO_JV2016_V01.xls	715877.206	3924070.914
2488230.097	1615192.14	3	KOA, Parcel 3	Booster, Adapter, M21/M22/M23/M24	JV, 2016	Booster, Adapter, M21/M22/M23/M24	Removed	MEC	0-0.5	FWDA_UXO_JV2016_V01.xls	715877.943	3924070.645
2488219.774	1615173.952	3	KOA, Parcel 3	Projectile, 40mm, MK2	JV, 2016	Projectile, 40mm, MK2	Removed	MEC	0-0.5	FWDA_UXO_JV2016_V01.xls	715874.973	3924065.002
2488218.412	1615175.088	3	KOA, Parcel 3	Projectile, 40mm, MK2	JV, 2016	Projectile, 40mm, MK2	Removed	MEC	0-0.5	FWDA_UXO_JV2016_V01.xls	715874.548	3924065.335
2488218.245	1615175.729	3	KOA, Parcel 3	Projectile, 40mm, MK2	JV, 2016	Projectile, 40mm, MK2	Removed	MEC	0-0.5	FWDA_UXO_JV2016_V01.xls	715874.493	3924065.529
2488217.59	1615177.257	3	KOA, Parcel 3	Fuze, Nose, Bomb, AN-M110	JV, 2016	Fuze, Nose, Bomb, AN-M110	Removed	MEC	0-0.5	FWDA_UXO_JV2016_V01.xls	715874.277	3924065.988
2488216.361	1615176.495	3	KOA, Parcel 3	Fuze, Rocket, MK 149/145	JV, 2016	Fuze, Rocket, MK 149/145	Removed	MEC	0-0.5	FWDA_UXO_JV2016_V01.xls	715873.91	3924065.744
2488218.977	1615176.917	3	KOA, Parcel 3	Fuze, PD, M64	JV, 2016	Fuze, PD, M64	Removed	MEC	0-0.5	FWDA_UXO_JV2016_V01.xls	715874.704	3924065.898
2488222.665	1615176.002	3	KOA, Parcel 3	Fuze, Nose, Bomb, AN-M120	JV, 2016	Fuze, Nose, Bomb, AN-M120	Removed	MEC	0-0.5	FWDA_UXO_JV2016_V01.xls	715875.837	3924065.655
2488221.475	1615174.523	3	KOA, Parcel 3	Fuze, Nose, Bomb, AN-M120	JV, 2016	Fuze, Nose, Bomb, AN-M120	Removed	MEC	0-0.5	FWDA_UXO_JV2016_V01.xls	715875.486	3924065.193
2488221.328	1615175.037	3	KOA, Parcel 3	Fuze, Nose, Bomb, AN-M120	JV, 2016	Fuze, Nose, Bomb, AN-M120	Removed	MEC	0-0.5	FWDA_UXO_JV2016_V01.xls	715875.438	3924065.348
2488221.901	1615173.535	3	KOA, Parcel 3	Projectile, 40mm, MK2	JV, 2016	Projectile, 40mm, MK2	Removed	MEC	0-0.5	FWDA_UXO_JV2016_V01.xls	715875.627	3924064.896
2488218.973	1615171.881	3	KOA, Parcel 3	Fuze, Nose, Bomb, AN-M110	JV, 2016	Fuze, Nose, Bomb, AN-M110	Removed	MEC	0-0.5	FWDA_UXO_JV2016_V01.xls	715874.75	3924064.363
2488220.213	1615171.562	3	KOA, Parcel 3	Sub-munition, BLU 4/B	JV, 2016	Sub-munition, BLU 4/B	Removed	MEC	0-0.5	FWDA_UXO_JV2016_V01.xls	715875.131	3924064.278
2488223.865	1615170.35	3	KOA, Parcel 3	Projectile, 40mm, MK2	JV, 2016	Projectile, 40mm, MK2	Removed	MEC	0-0.5	FWDA_UXO_JV2016_V01.xls	715876.255	3924063.945
2488223.762	1615170.158	3	KOA, Parcel 3	Projectile, 40mm, MK2	JV, 2016	Projectile, 40mm, MK2	Removed	MEC	0-0.5	FWDA_UXO_JV2016_V01.xls	715876.226	3924063.885
2488219.937	1615174.896	3	KOA, Parcel 3	Projectile, 20 mm, M97	JV, 2016	Projectile, 20 mm, M97	Removed	MEC	0-0.5	FWDA_UXO_JV2016_V01.xls	715875.016	3924065.292
2488221.98	1615175.947	3	KOA, Parcel 3	Projectile, 40mm, MK2	JV, 2016	Projectile, 40mm, MK2	Removed	MEC	0-0.5	FWDA_UXO_JV2016_V01.xls	715875.627	3924065.632
2488214.192	1615171.408	3	KOA, Parcel 3	Fuze, Nose, Bomb, AN-M120	JV, 2016	Fuze, Nose, Bomb, AN-M120	Removed	MEC	0-0.5	FWDA_UXO_JV2016_V01.xls	715873.298	3924064.173
2488216.711	1615171.003	3	KOA, Parcel 3	Projectile, 40mm, MK2	JV, 2016	Projectile, 40mm, MK2	Removed	MEC	0-0.5	FWDA_UXO_JV2016_V01.xls	715874.07	3924064.074
2488218.518	1615173.162	3	KOA, Parcel 3	Fuze, Rocket, MK 149/145	JV, 2016	Fuze, Rocket, MK 149/145	Removed	MEC	0-0.5	FWDA_UXO_JV2016_V01.xls	715874.6	3924064.749
2488220.307	1615175.185	3	KOA, Parcel 3	Fuze, Nose, Bomb, AN-M120	JV, 2016	Fuze, Nose, Bomb, AN-M120	Removed	MEC	0-0.5	FWDA_UXO_JV2016_V01.xls	715875.126	3924065.383
2488223.589	1615178.279	3	KOA, Parcel 3	Projectile, 40mm, MK2	JV, 2016	Projectile, 40mm, MK2	Removed	MEC	0-0.5	FWDA_UXO_JV2016_V01.xls	715876.095	3924066.358
2488226.72	1615180.27	3	KOA, Parcel 3	Projectile, 40mm, MK2	JV, 2016	Projectile, 40mm, MK2	Removed	MEC	0-0.5	FWDA_UXO_JV2016_V01.xls	715877.029	3924066.995
2488218.436	1615172.781	3	KOA, Parcel 3	Fuze, PD, M503A1	JV, 2016	Fuze, PD, M503A1	Removed	MEC	0-0.5	FWDA_UXO_JV2016_V01.xls	715874.58	3924064.632
2488218.848	1615173.805	3	KOA, Parcel 3	Rocket, 4.5", HE, M8	JV, 2016	Rocket, 4.5", HE, M8	Removed	MEC	0-0.5	FWDA_UXO_JV2016_V01.xls	715874.695	3924064.949
2488221.639	1615173.456	3	KOA, Parcel 3	Fuze, Nose, Bomb, AN-M110	JV, 2016	Fuze, Nose, Bomb, AN-M110	Removed	MEC	0-0.5	FWDA_UXO_JV2016_V01.xls	715875.548	3924064.869
2488219.405	1615173.249	3	KOA, Parcel 3	Fuze, Nose, Bomb, AN-M120	JV, 2016	Fuze, Nose, Bomb, AN-M120	Removed	MEC	0-0.5	FWDA_UXO_JV2016_V01.xls	715874.868	3924064.784
2488219.542	1615177.259	3	KOA, Parcel 3	Projectile, 40mm, MK2	JV, 2016	Projectile, 40mm, MK2	Removed	MEC	0-0.5	FWDA_UXO_JV2016_V01.xls	715874.871	3924066.008
2488219.824	1615177.112	3	KOA, Parcel 3	Fuze, Nose, Bomb, AN-M120	JV, 2016	Fuze, Nose, Bomb, AN-M120	Removed	MEC	0-0.5	FWDA_UXO_JV2016_V01.xls	715874.958	3924065.966
2488218.756	1615171.646	3	KOA, Parcel 3	Fuze, BD, M66/A1/A2	JV, 2016	Fuze, BD, M66/A1/A2	Removed	MEC	0-0.5	FWDA_UXO_JV2016_V01.xls	715874.688	3924064.29
2488220.84	1615170.039	3	KOA, Parcel 3	Fuze, PD, M503A1	JV, 2016	Fuze, PD, M503A1	Removed	MEC	0-0.5	FWDA_UXO_JV2016_V01.xls	715875.338	3924063.82
2488221.693	1615170.673	3	KOA, Parcel 3	Projectile, 20 mm, M97	JV, 2016	Projectile, 20 mm, M97	Removed	MEC	0-0.5	FWDA_UXO_JV2016_V01.xls	715875.591	3924064.022
2488221.952	1615174.101	3	KOA, Parcel 3	Projectile, 20 mm, M97	JV, 2016	Projectile, 20 mm, M97	Removed	MEC	0-0.5	FWDA_UXO_JV2016_V01.xls	715875.636	3924065.069
2488221.739	1615175.616	3	KOA, Parcel 3	Fuze, Nose, Bomb, AN-M120	JV, 2016	Fuze, Nose, Bomb, AN-M120	Removed	MEC	0-0.5	FWDA_UXO_JV2016_V01.xls	715875.557	3924065.529
2488224.255	1615174.135	3	KOA, Parcel 3	Fuze, Nose, Bomb, AN-M120	JV, 2016	Fuze, Nose, Bomb, AN-M120	Removed	MEC	0-0.5	FWDA_UXO_JV2016_V01.xls	715876.337	3924065.102
2488222.966	1615174.812	3	KOA, Parcel 3	Projectile, 40mm, MK2	JV, 2016	Projectile, 40mm, MK2	Removed	MEC	0-0.5	FWDA_UXO_JV2016_V01.xls	715875.94	3924065.296
2488223.282	1615175.195	3	KOA, Parcel 3	Fuze, PD, M56	JV, 2016	Fuze, PD, M56	Removed	MEC	0-0.5	FWDA_UXO_JV2016_V01.xls	715876.031	3924065.415
2488290.189	1615134.414	3	KOA, Parcel 3	Fuze, Nose, Bomb, AN-M120	JV, 2016	Fuze, Nose, Bomb, AN-M120	Removed	MEC	0-0.5	FWDA_UXO_JV2016_V01.xls	715896.817	3924053.643
2488292.039	1615133.766	3	KOA, Parcel 3	Fuze, Nose, Bomb, AN-M120	JV, 2016	Fuze, Nose, Bomb, AN-M120	Removed	MEC	0-0.5	FWDA_UXO_JV2016_V01.xls	715897.387	3924053.464
2488291.613	1615136.411	3	KOA, Parcel 3	Fuze, Nose, Bomb, AN-M110	JV, 2016	Fuze, Nose, Bomb, AN-M110	Removed	MEC	0-0.5	FWDA_UXO_JV2016_V01.xls	715897.23	3924054.265
2488291.584	1615137.08	3	KOA, Parcel 3	Projectile, 20 mm, M97	JV, 2016	Projectile, 20 mm, M97	Removed	MEC	0-0.5	FWDA_UXO_JV2016_V01.xls	715897.214	3924054.469
2488292.172	1615137.891	3	KOA, Parcel 3	Fuze, Nose, Bomb, AN-M110	JV, 2016	Fuze, Nose, Bomb, AN-M110	Removed	MEC	0-0.5	FWDA_UXO_JV2016_V01.xls	715897.386	3924054.722
2488291.498	1615137.69	3	KOA, Parcel 3	Submunition, 4 lb. Frag Bomb, M83	JV, 2016	Submunition, 4 lb. Frag Bomb, M83	Removed	MEC	0-0.5	FWDA_UXO_JV2016_V01.xls	715897.184	3924054.654
2488292.61	1615134.367	3	KOA, Parcel 3	Fuze, Nose, Bomb, AN-M120	JV, 2016	Fuze, Nose, Bomb, AN-M120	Removed	MEC	0-0.5	FWDA_UXO_JV2016_V01.xls	715897.555	3924053.652
2488293.576	1615136.26	3	KOA, Parcel 3	Fuze, Nose, Bomb, AN-M120	JV, 2016	Fuze, Nose, Bomb, AN-M120	Removed	MEC	0-0.5	FWDA_UXO_JV2016_V01.xls	715897.832	3924054.239
2488295.459	1615131.5	3	KOA, Parcel 3	Fuze, Nose, Bomb, AN-M120	JV, 2016	Fuze, Nose, Bomb, AN-M120	Removed	MEC	0-0.5	FWDA_UXO_JV2016_V01.xls	715898.451	3924052.807
2488296.202	1615131.458	3	KOA, Parcel 3	Fuze, Nose, Bomb, AN-M120	JV, 2016	Fuze, Nose, Bomb, AN-M120	Removed	MEC	0-0.5	FWDA_UXO_JV2016_V01.xls	715898.677	3924052.801
2488087.778	1615140.453	3	KOA, Parcel 3	Projectile, 20 mm, M97	JV, 2016	Projectile, 20 mm, M97	Removed	MEC	0-0.5	FWDA_UXO_JV2016_V01.xls	715835.083	3924053.505
2488086.855	1615134.827	3	KOA, Parcel 3	Fuze, Nose, Bomb, AN-M120	JV, 2016	Fuze, Nose, Bomb, AN-M120	Removed	MEC	0-0.5	FWDA_UXO_JV2016_V01.xls	715834.855	3924051.782

Table B-3 UXO Data KOA

easting	northing	parcel	area	oemodint	dat_source	narrative	fin_disp	init_disp	depth_inch	oe_file_name	easting2	northing2
2488088.647	1615138.485	3	KOA, Parcel 3	Fuze, Nose, Bomb, AN-M120	JV, 2016	Fuze, Nose, Bomb, AN-M120	Removed	MEC	0-0.5	FWDA_UXO_JV2016_V01.xls	715835.367	3924052.914
2488089.408	1615138.767	3	KOA, Parcel 3	Fuze, Nose, Bomb, AN-M120	JV, 2016	Fuze, Nose, Bomb, AN-M120	Removed	MEC	0-0.5	FWDA_UXO_JV2016_V01.xls	715835.596	3924053.008
2488089.74	1615138.449	3	KOA, Parcel 3	Fuze, Nose, Bomb, AN-M120	JV, 2016	Fuze, Nose, Bomb, AN-M120	Removed	MEC	0-0.5	FWDA_UXO_JV2016_V01.xls	715835.7	3924052.914
2488091.159	1615140.043	3	KOA, Parcel 3	Projectile, 20 mm, M97	JV, 2016	Projectile, 20 mm, M97	Removed	MEC	0-0.5	FWDA_UXO_JV2016_V01.xls	715836.117	3924053.414
2488090.401	1615138.949	3	KOA, Parcel 3	Fuze, Rocket, MK 149/145	JV, 2016	Fuze, Rocket, MK 149/145	Removed	MEC	0-0.5	FWDA_UXO_JV2016_V01.xls	715835.896	3924053.073
2488088.475	1615143.104	3	KOA, Parcel 3	Fuze, Nose, Bomb, AN-M120	JV, 2016	Fuze, Nose, Bomb, AN-M120	Removed	MEC	0-0.5	FWDA_UXO_JV2016_V01.xls	715835.27	3924054.32
2488087.348	1615140.371	3	KOA, Parcel 3	Projectile, 20 mm, M97	JV, 2016	Projectile, 20 mm, M97	Removed	MEC	0-0.5	FWDA_UXO_JV2016_V01.xls	715834.953	3924053.476
2488087.902	1615142.398	3	KOA, Parcel 3	Projectile, 40mm, MK2	JV, 2016	Projectile, 40mm, MK2	Removed	MEC	0-0.5	FWDA_UXO_JV2016_V01.xls	715835.101	3924054.099
2488089.717	1615144.78	3	KOA, Parcel 3	Projectile, 40mm, MK2	JV, 2016	Projectile, 40mm, MK2	Removed	MEC	0-0.5	FWDA_UXO_JV2016_V01.xls	715835.632	3924054.843
2488094.404	1615170.285	3	KOA, Parcel 3	Bomb, Frag 20 lb., AN/M41	JV, 2016	Bomb, Frag 20 lb., AN/M41	Removed	MEC	0-0.5	FWDA_UXO_JV2016_V01.xls	715836.809	3924062.66
2488097.099	1615165.815	3	KOA, Parcel 3	Projectile, 57mm, M86	JV, 2016	Projectile, 57mm, M86	Removed	MEC	0-0.5	FWDA_UXO_JV2016_V01.xls	715837.675	3924061.324
2488095.633	1615167.284	3	KOA, Parcel 3	Sub-munition, BLU 4/B	JV, 2016	Sub-munition, BLU 4/B	Removed	BIP	0-0.5	FWDA_UXO_JV2016_V01.xls	715837.213	3924061.758
2488097.348	1615166.678	3	KOA, Parcel 3	Fuze, Nose, Bomb, AN-M120	JV, 2016	Fuze, Nose, Bomb, AN-M120	Removed	MEC	0-0.5	FWDA_UXO_JV2016_V01.xls	715837.743	3924061.59
2488099.937	1615167.063	3	KOA, Parcel 3	Projectile, 40mm, MK2	JV, 2016	Projectile, 40mm, MK2	Removed	MEC	0-0.5	FWDA_UXO_JV2016_V01.xls	715838.528	3924061.732
2488100.3	1615167.388	3	KOA, Parcel 3	Projectile, 40mm, MK2	JV, 2016	Projectile, 40mm, MK2	Removed	MEC	0-0.5	FWDA_UXO_JV2016_V01.xls	715838.635	3924061.835
2488092.79	1615163.067	3	KOA, Parcel 3	Fuze, Nose, Bomb, AN-M110	JV, 2016	Fuze, Nose, Bomb, AN-M110	Removed	MEC	0-0.5	FWDA_UXO_JV2016_V01.xls	715836.389	3924060.445
2488092.635	1615166.893	3	KOA, Parcel 3	Fuze, Nose, Bomb, AN-M120	JV, 2016	Fuze, Nose, Bomb, AN-M120	Removed	MEC	0-0.5	FWDA_UXO_JV2016_V01.xls	715836.306	3924061.609
2488096.204	1615163.966	3	KOA, Parcel 3	Fuze, Nose, Bomb, AN-M120	JV, 2016	Fuze, Nose, Bomb, AN-M120	Removed	MEC	0-0.5	FWDA_UXO_JV2016_V01.xls	715837.419	3924060.752
2488134.131	1615153.252	3	KOA, Parcel 3	Submunition, 4 lb. Frag Bomb, M83	JV, 2016	Submunition, 4 lb. Frag Bomb, M83	Removed	MEC	0-0.5	FWDA_UXO_JV2016_V01.xls	715849.081	3924057.858
2488138.527	1615151.935	3	KOA, Parcel 3	Fuze, Nose, Bomb, AN-M120	JV, 2016	Fuze, Nose, Bomb, AN-M120	Removed	MEC	0-0.5	FWDA_UXO_JV2016_V01.xls	715850.435	3924057.5
2488135.661	1615150.93	3	KOA, Parcel 3	Fuze, Nose, Bomb, AN-M120	JV, 2016	Fuze, Nose, Bomb, AN-M120	Removed	MEC	0-0.5	FWDA_UXO_JV2016_V01.xls	715849.57	3924057.166
2488134.915	1615148.324	3	KOA, Parcel 3	Projectile, 40mm, MK2	JV, 2016	Projectile, 40mm, MK2	Removed	MEC	0-0.5	FWDA_UXO_JV2016_V01.xls	715849.37	3924056.364
2488136.431	1615149.464	3	KOA, Parcel 3	Projectile, 40mm, MK2	JV, 2016	Projectile, 40mm, MK2	Removed	MEC	0-0.5	FWDA_UXO_JV2016_V01.xls	715849.819	3924056.726
2488138.312	1615150.41	3	KOA, Parcel 3	Projectile, 40mm, MK2	JV, 2016	Projectile, 40mm, MK2	Removed	MEC	0-0.5	FWDA_UXO_JV2016_V01.xls	715850.382	3924057.033
2488139.388	1615145.038	3	KOA, Parcel 3	Sub-munition, BLU 4/B	JV, 2016	Sub-munition, BLU 4/B	Removed	BIP	0-0.5	FWDA_UXO_JV2016_V01.xls	715850.764	3924055.407
2488136.468	1615147.438	3	KOA, Parcel 3	Fuze, Nose, Bomb, AN-M120	JV, 2016	Fuze, Nose, Bomb, AN-M120	Removed	MEC	0-0.5	FWDA_UXO_JV2016_V01.xls	715849.851	3924056.11
2488134.983	1615147.209	3	KOA, Parcel 3	Fuze, VT, T73	JV, 2016	Fuze, VT, T73	Removed	MEC	0-0.5	FWDA_UXO_JV2016_V01.xls	715849.399	3924056.025
2488131.912	1615150.28	3	KOA, Parcel 3	Fuze, Nose, Bomb, AN-M110	JV, 2016	Fuze, Nose, Bomb, AN-M110	Removed	MEC	0-0.5	FWDA_UXO_JV2016_V01.xls	715848.434	3924056.931
2488130.72	1615152.39	3	KOA, Parcel 3	Projectile, 40mm, MK2	JV, 2016	Projectile, 40mm, MK2	Removed	MEC	0-0.5	FWDA_UXO_JV2016_V01.xls	715848.05	3924057.562
2488129.921	1615153.29	3	KOA, Parcel 3	Rocket, 4.5", HE, M8	JV, 2016	Rocket, 4.5", HE, M8	Removed	MEC	0-0.5	FWDA_UXO_JV2016_V01.xls	715847.798	3924057.829
2488135.663	1615149.543	3	KOA, Parcel 3	Fuze, Nose, Bomb, AN-M110	JV, 2016	Fuze, Nose, Bomb, AN-M110	Removed	MEC	0-0.5	FWDA_UXO_JV2016_V01.xls	715849.583	3924056.743
2488136.055	1615147.109	3	KOA, Parcel 3	Fuze, Nose, Bomb, AN-M120	JV, 2016	Fuze, Nose, Bomb, AN-M120	Removed	MEC	0-0.5	FWDA_UXO_JV2016_V01.xls	715849.726	3924056.005
2488136.056	1615148.924	3	KOA, Parcel 3	Projectile, 40mm, MK2	JV, 2016	Projectile, 40mm, MK2	Removed	MEC	0-0.5	FWDA_UXO_JV2016_V01.xls	715849.711	3924056.558
2488143.211	1615137.574	3	KOA, Parcel 3	Fuze, Nose, Bomb, AN-M120	JV, 2016	Fuze, Nose, Bomb, AN-M120	Removed	MEC	0-0.5	FWDA_UXO_JV2016_V01.xls	715852.001	3924053.17
2488130.706	1615146.712	3	KOA, Parcel 3	Rocket, 4.5", HE, M8	JV, 2016	Rocket, 4.5", HE, M8	Removed	MEC	0-0.5	FWDA_UXO_JV2016_V01.xls	715848.103	3924055.832
2488132.663	1615150.758	3	KOA, Parcel 3	Projectile, 40mm, MK2	JV, 2016	Projectile, 40mm, MK2	Removed	MEC	0-0.5	FWDA_UXO_JV2016_V01.xls	715848.657	3924057.084
2488139.258	1615146.712	3	KOA, Parcel 3	Projectile, 40mm, MK2	JV, 2016	Projectile, 40mm, MK2	Removed	MEC	0-0.5	FWDA_UXO_JV2016_V01.xls	715850.708	3924055.916
2488138.705	1615140.723	3	KOA, Parcel 3	Booster, Adapter, M21/M22/M23/M24	JV, 2016	Booster, Adapter, M21/M22/M23/M24	Removed	MEC	0-0.5	FWDA_UXO_JV2016_V01.xls	715850.599	3924054.085
2488139.9	1615145.959	3	KOA, Parcel 3	Booster, Adapter, M21/M22/M23/M24	JV, 2016	Booster, Adapter, M21/M22/M23/M24	Removed	MEC	0-0.5	FWDA_UXO_JV2016_V01.xls	715850.91	3924055.692
2488140.42	1615150.828	3	KOA, Parcel 3	Fuze, Nose, Bomb, AN-M120	JV, 2016	Fuze, Nose, Bomb, AN-M120	Removed	MEC	0-0.5	FWDA_UXO_JV2016_V01.xls	715851.021	3924057.181
2488175.523	1615155.314	3	KOA, Parcel 3	Fuze, Nose, Bomb, AN-M120	JV, 2016	Fuze, Nose, Bomb, AN-M120	Removed	MEC	0-0.5	FWDA_UXO_JV2016_V01.xls	715861.672	3924058.891
2488174.923	1615153.446	3	KOA, Parcel 3	Projectile, 20 mm, M97	JV, 2016	Projectile, 20 mm, M97	Removed	MEC	0-0.5	FWDA_UXO_JV2016_V01.xls	715861.508	3924058.316
2488175.626	1615153.212	3	KOA, Parcel 3	Projectile, 20 mm, M97	JV, 2016	Projectile, 20 mm, M97	Removed	MEC	0-0.5	FWDA_UXO_JV2016_V01.xls	715861.727	3924058.251
2488175.626	1615153.212	3	KOA, Parcel 3	Rocket, 4.5", HE, M8	JV, 2016	Rocket, 4.5", HE, M8	Removed	MEC	0-0.5	FWDA_UXO_JV2016_V01.xls	715861.727	3924058.251
2488175.626	1615153.212	3	KOA, Parcel 3	Fuze, Nose, Bomb, AN-M120	JV, 2016	Fuze, Nose, Bomb, AN-M120	Removed	MEC	0-0.5	FWDA_UXO_JV2016_V01.xls	715861.727	3924058.251
2488175.626	1615153.212	3	KOA, Parcel 3	Fuze, Nose, Bomb, AN-M120	JV, 2016	Fuze, Nose, Bomb, AN-M120	Removed	MEC	0-0.5	FWDA_UXO_JV2016_V01.xls	715861.727	3924058.251
2488175.626	1615153.212	3	KOA, Parcel 3	Projectile, 40mm, MK2	JV, 2016	Projectile, 40mm, MK2	Removed	MEC	0-0.5	FWDA_UXO_JV2016_V01.xls	715861.727	3924058.251
2488175.626	1615153.212	3	KOA, Parcel 3	Submunition, 4 lb. Frag Bomb, M83	JV, 2016	Submunition, 4 lb. Frag Bomb, M83	Removed	MEC	0-0.5	FWDA_UXO_JV2016_V01.xls	715861.727	3924058.251
2488057.831	1615154.83	3	KOA, Parcel 3	Projectile, 40mm, MK2	JV, 2016	Projectile, 40mm, MK2	Removed	MEC	0-0.5	FWDA_UXO_JV2016_V01.xls	715825.817	3924057.594
2488029.311	1615172.36	3	KOA, Parcel 3	Sub-munition, BLU 4/B	JV, 2016	Sub-munition, BLU 4/B	Removed	BIP	0-0.5	FWDA_UXO_JV2016_V01.xls	715816.955	3924062.656
2488030.086	1615151.658	3	KOA, Parcel 3	Projectile, 40mm, MK2	JV, 2016	Projectile, 40mm, MK2	Removed	MEC	0-0.5	FWDA_UXO_JV2016_V01.xls	715817.395	3924056.356
2488032.088	1615159.95	3	KOA, Parcel 3	Projectile, 20 mm, M97	JV, 2016	Projectile, 20 mm, M97	Removed	MEC	0-0.5	FWDA_UXO_JV2016_V01.xls	715817.924	3924058.902
2488035.392	1615160.979	3	KOA, Parcel 3	Projectile, 20 mm, M97	JV, 2016	Projectile, 20 mm, M97	Removed	MEC	0-0.5	FWDA_UXO_JV2016_V01.xls	715818.919	3924059.248
2488035.718	1615159.624	3	KOA, Parcel 3	Projectile, 20 mm, M97	JV, 2016	Projectile, 20 mm, M97	Removed	MEC	0-0.5	FWDA_UXO_JV2016_V01.xls	715819.033	3924058.838
2488035.06	1615163.415	3	KOA, Parcel 3	Fuze, Nose, Bomb, AN-M120	JV, 2016	Fuze, Nose, Bomb, AN-M120	Removed	MEC	0-0.5	FWDA_UXO_JV2016_V01.xls	715818.795	3924059.987

Table B-3 UXO Data KOA

easting	northing	parcel	area	oemodint	dat_source	narrative	fin_disp	init_disp	depth_inch	oe_file_name	easting2	northing2
2488034.663	1615165.169	3	KOA, Parcel 3	Fuze, Nose, Bomb, AN-M120	JV, 2016	Fuze, Nose, Bomb, AN-M120	Removed	MEC	0-0.5	FWDA_UXO_JV2016_V01.xls	715818.656	3924060.517
2488034.942	1615166.067	3	KOA, Parcel 3	Rocket, 4.5", HE, M8	JV, 2016	Rocket, 4.5", HE, M8	Removed	MEC	0-0.5	FWDA_UXO_JV2016_V01.xls	715818.732	3924060.794
2488033.78	1615166.939	3	KOA, Parcel 3	Projectile, 40mm, MK2	JV, 2016	Projectile, 40mm, MK2	Removed	MEC	0-0.5	FWDA_UXO_JV2016_V01.xls	715818.37	3924061.048
2488034.474	1615167.811	3	KOA, Parcel 3	Fuze, VT XM766/M766 (40mm Bofors)	JV, 2016	Fuze, VT XM766/M766 (40mm Bofors)	Removed	MEC	0-0.5	FWDA_UXO_JV2016_V01.xls	715818.572	3924061.321
2488033.807	1615166.089	3	KOA, Parcel 3	Booster, Adapter, M21/M22/M23/M24	JV, 2016	Booster, Adapter, M21/M22/M23/M24	Removed	MEC	0-0.5	FWDA_UXO_JV2016_V01.xls	715818.388	3924060.789
2488035.948	1615165.144	3	KOA, Parcel 3	Fuze, BD, M72	JV, 2016	Fuze, BD, M72	Removed	MEC	0-0.5	FWDA_UXO_JV2016_V01.xls	715819.049	3924060.522
2488037.043	1615164.516	3	KOA, Parcel 3	Projectile, 20 mm, M97	JV, 2016	Projectile, 20 mm, M97	Removed	MEC	0-0.5	FWDA_UXO_JV2016_V01.xls	715819.387	3924060.342
2487986.404	1615161.907	3	KOA, Parcel 3	Fuze, PD, M64	JV, 2016	Fuze, PD, M64	Removed	MEC	0-0.5	FWDA_UXO_JV2016_V01.xls	715803.983	3924059.052
2487988.747	1615157.899	3	KOA, Parcel 3	Fuze, BD, M66/A1/A2	JV, 2016	Fuze, BD, M66/A1/A2	Removed	MEC	0-0.5	FWDA_UXO_JV2016_V01.xls	715804.738	3924057.854
2487941.489	1615236.027	3	KOA, Parcel 3	Projectile, 40mm, MK2	JV, 2016	Projectile, 40mm, MK2	Removed	MEC	0-0.5	FWDA_UXO_JV2016_V01.xls	715789.574	3924081.198
2487943.23	1615237.131	3	KOA, Parcel 3	Fuze, Nose, Bomb, AN-M120	JV, 2016	Fuze, Nose, Bomb, AN-M120	Removed	MEC	0-0.5	FWDA_UXO_JV2016_V01.xls	715790.094	3924081.551
2487945.035	1615243.528	3	KOA, Parcel 3	Fuze, Nose, Bomb, AN-M120	JV, 2016	Fuze, Nose, Bomb, AN-M120	Removed	MEC	0-0.5	FWDA_UXO_JV2016_V01.xls	715790.58	3924083.518
2487947.364	1615243.676	3	KOA, Parcel 3	Fuze, Nose, Bomb, AN-M120	JV, 2016	Fuze, Nose, Bomb, AN-M120	Removed	MEC	0-0.5	FWDA_UXO_JV2016_V01.xls	715791.288	3924083.586
2487946.139	1615240.859	3	KOA, Parcel 3	Fuze, Nose, Bomb, AN-M120	JV, 2016	Fuze, Nose, Bomb, AN-M120	Removed	MEC	0-0.5	FWDA_UXO_JV2016_V01.xls	715790.944	3924082.716
2487988.073	1615263.877	3	KOA, Parcel 3	Sub-munition, BLU 4/B	JV, 2016	Sub-munition, BLU 4/B	Removed	BIP	0-0.5	FWDA_UXO_JV2016_V01.xls	715803.495	3924090.139
2487988.275	1615262.822	3	KOA, Parcel 3	Projectile, 40mm, MK2	JV, 2016	Projectile, 40mm, MK2	Removed	MEC	0-0.5	FWDA_UXO_JV2016_V01.xls	715803.566	3924089.819
2487985.354	1615266.193	3	KOA, Parcel 3	Mine, Bounding, M2A1	JV, 2016	Mine, Bounding, M2A1	Removed	MEC	0-0.5	FWDA_UXO_JV2016_V01.xls	715802.644	3924090.818
2487979.735	1615270.662	3	KOA, Parcel 3	Fuze, Nose, Bomb, AN-M120	JV, 2016	Fuze, Nose, Bomb, AN-M120	Removed	MEC	0-0.5	FWDA_UXO_JV2016_V01.xls	715800.888	3924092.125
2488038.809	1615248.201	3	KOA, Parcel 3	Fuze, Nose, Bomb, AN-M120	JV, 2016	Fuze, Nose, Bomb, AN-M120	Removed	MEC	0-0.5	FWDA_UXO_JV2016_V01.xls	715819.109	3924085.858
2488038.96	1615244.617	3	KOA, Parcel 3	Fuze, Nose, Bomb, AN-M110	JV, 2016	Fuze, Nose, Bomb, AN-M110	Removed	MEC	0-0.5	FWDA_UXO_JV2016_V01.xls	715819.19	3924084.768
2488111.642	1615267.87	3	KOA, Parcel 3	Fuze, VT, T73	JV, 2016	Fuze, VT, T73	Removed	MEC	0-0.5	FWDA_UXO_JV2016_V01.xls	715841.108	3924092.563
2488108.888	1615264.757	3	KOA, Parcel 3	Fuze, VT, T73, Det Only	JV, 2016	Fuze, VT, T73, Det Only	Removed	MEC	0-0.5	FWDA_UXO_JV2016_V01.xls	715840.301	3924091.588
2488107.408	1615265.902	3	KOA, Parcel 3	Fuze, Nose, Bomb, AN-M120	JV, 2016	Fuze, Nose, Bomb, AN-M120	Removed	MEC	0-0.5	FWDA_UXO_JV2016_V01.xls	715839.839	3924091.922
2488109.877	1615267.095	3	KOA, Parcel 3	Fuze, Nose, Bomb, AN-M120	JV, 2016	Fuze, Nose, Bomb, AN-M120	Removed	MEC	0-0.5	FWDA_UXO_JV2016_V01.xls	715840.58	3924092.31
2488108.56	1615266.272	3	KOA, Parcel 3	Fuze, PD, M52	JV, 2016	Fuze, PD, M52	Removed	MEC	0-0.5	FWDA_UXO_JV2016_V01.xls	715840.185	3924092.046
2488106.759	1615267.729	3	KOA, Parcel 3	Projectile, 20 mm, M97	JV, 2016	Projectile, 20 mm, M97	Removed	MEC	0-0.5	FWDA_UXO_JV2016_V01.xls	715839.623	3924092.472
2488107.49	1615267.617	3	KOA, Parcel 3	Sub-munition, BLU 4/B	JV, 2016	Sub-munition, BLU 4/B	Removed	BIP	0-0.5	FWDA_UXO_JV2016_V01.xls	715839.846	3924092.445
2488108.64	1615271.008	3	KOA, Parcel 3	Fuze, Nose, Bomb, AN-M120	JV, 2016	Fuze, Nose, Bomb, AN-M120	Removed	MEC	0-0.5	FWDA_UXO_JV2016_V01.xls	715840.164	3924093.49
2488164.957	1615270.447	3	KOA, Parcel 3	Sub-munition, BLU 4/B	JV, 2016	Sub-munition, BLU 4/B	Removed	BIP	0-0.5	FWDA_UXO_JV2016_V01.xls	715857.33	3924093.869
2488175.673	1615265.6	3	KOA, Parcel 3	Sub-munition, BLU 4/B	JV, 2016	Sub-munition, BLU 4/B	Removed	BIP	0-0.5	FWDA_UXO_JV2016_V01.xls	715860.641	3924092.497
2488159.641	1615236.2	3	KOA, Parcel 3	Fuze, PD, M52	JV, 2016	Fuze, PD, M52	Removed	MEC	0-0.5	FWDA_UXO_JV2016_V01.xls	715856.043	3924083.382
2488160.179	1615236.015	3	KOA, Parcel 3	Fuze, Nose, Bomb, AN-M120	JV, 2016	Fuze, Nose, Bomb, AN-M120	Removed	MEC	0-0.5	FWDA_UXO_JV2016_V01.xls	715856.21	3924083.331
2488161.182	1615238.398	3	KOA, Parcel 3	Fuze, Nose, Bomb, AN-M120	JV, 2016	Fuze, Nose, Bomb, AN-M120	Removed	MEC	0-0.5	FWDA_UXO_JV2016_V01.xls	715856.491	3924084.067
2488160.051	1615239.973	3	KOA, Parcel 3	Fuze, Nose, Bomb, AN-M110	JV, 2016	Fuze, Nose, Bomb, AN-M110	Removed	MEC	0-0.5	FWDA_UXO_JV2016_V01.xls	715856.132	3924084.536
2488160.458	1615237.487	3	KOA, Parcel 3	Fuze, Nose, Bomb, AN-M110	JV, 2016	Fuze, Nose, Bomb, AN-M110	Removed	MEC	0-0.5	FWDA_UXO_JV2016_V01.xls	715856.281	3924083.782
2488163.428	1615244.367	3	KOA, Parcel 3	Fuze, PD, M53	JV, 2016	Fuze, PD, M53	Removed	MEC	0-0.5	FWDA_UXO_JV2016_V01.xls	715857.119	3924085.908
2488178.206	1615243.403	3	KOA, Parcel 3	Projectile, 40mm, MK2	JV, 2016	Projectile, 40mm, MK2	Removed	MEC	0-0.5	FWDA_UXO_JV2016_V01.xls	715861.631	3924085.758
2488175.72	1615243.793	3	KOA, Parcel 3	Projectile, 40mm, MK2	JV, 2016	Projectile, 40mm, MK2	Removed	MEC	0-0.5	FWDA_UXO_JV2016_V01.xls	715860.869	3924085.853
2488183.707	1615230.629	3	KOA, Parcel 3	Projectile, 40mm, MK2	JV, 2016	Projectile, 40mm, MK2	Removed	MEC	0-0.5	FWDA_UXO_JV2016_V01.xls	715863.432	3924081.92
2488188.985	1615236.036	3	KOA, Parcel 3	Projectile, 40mm, MK2	JV, 2016	Projectile, 40mm, MK2	Removed	MEC	0-0.5	FWDA_UXO_JV2016_V01.xls	715864.988	3924083.619
2488196.937	1615251.388	3	KOA, Parcel 3	Projectile, 40mm, MK2	JV, 2016	Projectile, 40mm, MK2	Removed	MEC	0-0.5	FWDA_UXO_JV2016_V01.xls	715867.261	3924088.374
2488186.722	1615266.801	3	KOA, Parcel 3	Projectile, 40mm, MK2	JV, 2016	Projectile, 40mm, MK2	Removed	MEC	0-0.5	FWDA_UXO_JV2016_V01.xls	715863.996	3924092.971
2488179.622	1615273.908	3	KOA, Parcel 3	Projectile, 40mm, MK2	JV, 2016	Projectile, 40mm, MK2	Removed	MEC	0-0.5	FWDA_UXO_JV2016_V01.xls	715861.763	3924095.067
2488181.058	1615248.129	3	KOA, Parcel 3	Projectile, 40mm, MK2	JV, 2016	Projectile, 40mm, MK2	Removed	MEC	0-0.5	FWDA_UXO_JV2016_V01.xls	715862.454	3924087.226
2488217.093	1615215.805	3	KOA, Parcel 3	Sub-munition, BLU 4/B	JV, 2016	Sub-munition, BLU 4/B	Removed	BIP	0-0.5	FWDA_UXO_JV2016_V01.xls	715873.748	3924077.729
2488207.967	1615215.902	3	KOA, Parcel 3	Fuze, PD, M52	JV, 2016	Fuze, PD, M52	Removed	MEC	0-0.5	FWDA_UXO_JV2016_V01.xls	715870.968	3924077.669
2488207.866	1615218.36	3	KOA, Parcel 3	Fuze, Nose, Bomb, AN-M120	JV, 2016	Fuze, Nose, Bomb, AN-M120	Removed	MEC	0-0.5	FWDA_UXO_JV2016_V01.xls	715870.914	3924078.417
2488210.28	1615218.816	3	KOA, Parcel 3	Fuze, Nose, Bomb, AN-M110	JV, 2016	Fuze, Nose, Bomb, AN-M110	Removed	MEC	0-0.5	FWDA_UXO_JV2016_V01.xls	715871.644	3924078.58
2488208.163	1615214.878	3	KOA, Parcel 3	Mortar, 60mm, M49	JV, 2016	Mortar, 60mm, M49	Removed	MEC	0-0.5	FWDA_UXO_JV2016_V01.xls	715871.036	3924077.359
2488207.908	1615213.51	3	KOA, Parcel 3	Projectile, 40mm, MK2	JV, 2016	Projectile, 40mm, MK2	Removed	MEC	0-0.5	FWDA_UXO_JV2016_V01.xls	715870.973	3924076.94
2488210.995	1615212.252	3	KOA, Parcel 3	Projectile, 40mm, MK2	JV, 2016	Projectile, 40mm, MK2	Removed	MEC	0-0.5	FWDA_UXO_JV2016_V01.xls	715871.924	3924076.587
2488213.578	1615253.74	3	KOA, Parcel 3	Fuze, PD, M64	JV, 2016	Fuze, PD, M64	Removed	MEC	0-0.5	FWDA_UXO_JV2016_V01.xls	715872.308	3924089.253
2488210.813	1615246.324	3	KOA, Parcel 3	Fuze, PD, M64	JV, 2016	Fuze, PD, M64	Removed	MEC	0-0.5	FWDA_UXO_JV2016_V01.xls	715871.536	3924086.967
2488211.861	1615243.776	3	KOA, Parcel 3	Fuze, BD, M66/A1/A2	JV, 2016	Fuze, BD, M66/A1/A2	Removed	MEC	0-0.5	FWDA_UXO_JV2016_V01.xls	715871.881	3924086.201
2488211.828	1615245.403	3	KOA, Parcel 3	Fuze, PD, M53	JV, 2016	Fuze, PD, M53	Removed	MEC	0-0.5	FWDA_UXO_JV2016_V01.xls	715871.856	3924086.696

Table B-3 UXO Data KOA

easting	northing	parcel	area	oemodint	dat_source	narrative	fin_disp	init_disp	depth_inch	oe_file_name	easting2	northing2
2488214.35	1615245.751	3	KOA, Parcel 3	Fuze, Nose, Bomb, AN-M120	JV, 2016	Fuze, Nose, Bomb, AN-M120	Removed	MEC	0-0.5	FWDA_UXO_JV2016_V01.xls	715872.62	3924086.827
2488216.791	1615244.553	3	KOA, Parcel 3	Fuze, PD, M52	JV, 2016	Fuze, PD, M52	Removed	MEC	0-0.5	FWDA_UXO_JV2016_V01.xls	715873.376	3924086.486
2488215.65	1615244.611	3	KOA, Parcel 3	Projectile, 40mm, MK2	JV, 2016	Projectile, 40mm, MK2	Removed	MEC	0-0.5	FWDA_UXO_JV2016_V01.xls	715873.028	3924086.492
2488210.661	1615247.24	3	KOA, Parcel 3	Projectile, 40mm, MK2	JV, 2016	Projectile, 40mm, MK2	Removed	MEC	0-0.5	FWDA_UXO_JV2016_V01.xls	715871.482	3924087.244
2488208.75	1615247.186	3	KOA, Parcel 3	Projectile, 40mm, MK2	JV, 2016	Projectile, 40mm, MK2	Removed	MEC	0-0.5	FWDA_UXO_JV2016_V01.xls	715870.9	3924087.209
2488217.315	1615240.448	3	KOA, Parcel 3	Projectile, 40mm, MK2	JV, 2016	Projectile, 40mm, MK2	Removed	MEC	0-0.5	FWDA_UXO_JV2016_V01.xls	715873.577	3924085.24
2488220.322	1615242.497	3	KOA, Parcel 3	Projectile, 40mm, MK2	JV, 2016	Projectile, 40mm, MK2	Removed	MEC	0-0.5	FWDA_UXO_JV2016_V01.xls	715874.471	3924085.894
2488217.913	1615244.569	3	KOA, Parcel 3	Projectile, 40mm, MK2	JV, 2016	Projectile, 40mm, MK2	Removed	MEC	0-0.5	FWDA_UXO_JV2016_V01.xls	715873.717	3924086.501
2488220.323	1615241.191	3	KOA, Parcel 3	Projectile, 40mm, MK2	JV, 2016	Projectile, 40mm, MK2	Removed	MEC	0-0.5	FWDA_UXO_JV2016_V01.xls	715874.484	3924085.496
2488219.442	1615244.559	3	KOA, Parcel 3	Booster, Adapter, M21/M22/M23/M24	JV, 2016	Booster, Adapter, M21/M22/M23/M24	Removed	MEC	0-0.5	FWDA_UXO_JV2016_V01.xls	715874.183	3924086.513
2488219.419	1615243.532	3	KOA, Parcel 3	Projectile, 20 mm, M97	JV, 2016	Projectile, 20 mm, M97	Removed	MEC	0-0.5	FWDA_UXO_JV2016_V01.xls	715874.187	3924086.2
2488221.848	1615231.817	3	KOA, Parcel 3	Booster, Adapter, M21/M22/M23/M24	JV, 2016	Booster, Adapter, M21/M22/M23/M24	Removed	MEC	0-0.5	FWDA_UXO_JV2016_V01.xls	715875.042	3924082.654
2488291.009	1615292.474	3	KOA, Parcel 3	Fuze, Nose, Bomb, AN-M120	JV, 2016	Fuze, Nose, Bomb, AN-M120	Removed	MEC	0-0.5	FWDA_UXO_JV2016_V01.xls	715895.523	3924101.812
2488291.78	1615293.133	3	KOA, Parcel 3	Fuze, PD, M53	JV, 2016	Fuze, PD, M53	Removed	MEC	0-0.5	FWDA_UXO_JV2016_V01.xls	715895.751	3924102.021
2488295.109	1615297.353	3	KOA, Parcel 3	Fuze, PD, M64	JV, 2016	Fuze, PD, M64	Removed	MEC	0-0.5	FWDA_UXO_JV2016_V01.xls	715896.724	3924103.339
2488295.029	1615293.939	3	KOA, Parcel 3	Projectile, 20 mm, M97	JV, 2016	Projectile, 20 mm, M97	Removed	MEC	0-0.5	FWDA_UXO_JV2016_V01.xls	715896.733	3924102.298
2488294.428	1615294.597	3	KOA, Parcel 3	Projectile, 40mm, MK2	JV, 2016	Projectile, 40mm, MK2	Removed	MEC	0-0.5	FWDA_UXO_JV2016_V01.xls	715896.544	3924102.493
2488291.829	1615293.12	3	KOA, Parcel 3	Projectile, 40mm, MK2	JV, 2016	Projectile, 40mm, MK2	Removed	MEC	0-0.5	FWDA_UXO_JV2016_V01.xls	715895.766	3924102.017
2488293.111	1615291.691	3	KOA, Parcel 3	Projectile, 40mm, MK2	JV, 2016	Projectile, 40mm, MK2	Removed	MEC	0-0.5	FWDA_UXO_JV2016_V01.xls	715896.17	3924101.594
2488291.043	1615291.553	3	KOA, Parcel 3	Projectile, 40mm, MK2	JV, 2016	Projectile, 40mm, MK2	Removed	MEC	0-0.5	FWDA_UXO_JV2016_V01.xls	715895.541	3924101.532
2488229.621	1615241.36	3	KOA, Parcel 3	Projectile, 40mm, MK2	JV, 2016	Projectile, 40mm, MK2	Removed	MEC	0-0.5	FWDA_UXO_JV2016_V01.xls	715877.316	3924085.638
2488293.656	1615290.936	3	KOA, Parcel 3	Projectile, 40mm, MK2	JV, 2016	Projectile, 40mm, MK2	Removed	MEC	0-0.5	FWDA_UXO_JV2016_V01.xls	715896.345	3924101.37
2488287.972	1615288.081	3	KOA, Parcel 3	Projectile, 40mm, MK2	JV, 2016	Projectile, 40mm, MK2	Removed	MEC	0-0.5	FWDA_UXO_JV2016_V01.xls	715894.639	3924100.444
2488290.775	1615287.487	3	KOA, Parcel 3	Projectile, 40mm, MK2	JV, 2016	Projectile, 40mm, MK2	Removed	MEC	0-0.5	FWDA_UXO_JV2016_V01.xls	715895.498	3924100.29
2488294.592	1615287.753	3	KOA, Parcel 3	Fuze, Nose, Bomb, AN-M120	JV, 2016	Fuze, Nose, Bomb, AN-M120	Removed	MEC	0-0.5	FWDA_UXO_JV2016_V01.xls	715896.659	3924100.409
2488294.319	1615290.06	3	KOA, Parcel 3	Mortar, 60mm, M49	JV, 2016	Mortar, 60mm, M49	Removed	MEC	0-0.5	FWDA_UXO_JV2016_V01.xls	715896.555	3924101.109
2488296.289	1615292.065	3	KOA, Parcel 3	Rocket, 4.5", HE, M8	JV, 2016	Rocket, 4.5", HE, M8	Removed	MEC	0-0.5	FWDA_UXO_JV2016_V01.xls	715897.135	3924101.739
2488299.736	1615291.661	3	KOA, Parcel 3	Submunition, 4 lb. Frag Bomb, M83	JV, 2016	Submunition, 4 lb. Frag Bomb, M83	Removed	MEC	0-0.5	FWDA_UXO_JV2016_V01.xls	715898.191	3924101.65
2488278.428	1615316.676	3	KOA, Parcel 3	Sub-munition, BLU 4/B	JV, 2016	Sub-munition, BLU 4/B	Removed	BIP	0-0.5	FWDA_UXO_JV2016_V01.xls	715891.453	3924109.064
2488270.676	1615288.051	3	KOA, Parcel 3	Projectile, 40mm, MK2	JV, 2016	Projectile, 40mm, MK2	Removed	MEC	0-0.5	FWDA_UXO_JV2016_V01.xls	715889.371	3924100.266
2488271.552	1615289.318	3	KOA, Parcel 3	Fuze, Rocket, MK 149/145	JV, 2016	Fuze, Rocket, MK 149/145	Removed	MEC	0-0.5	FWDA_UXO_JV2016_V01.xls	715889.624	3924100.661
2488286.872	1615284.735	3	KOA, Parcel 3	Sub-munition, BLU 4/B	JV, 2016	Sub-munition, BLU 4/B	Removed	BIP	0-0.5	FWDA_UXO_JV2016_V01.xls	715894.337	3924099.414
2488268.14	1615272.668	3	KOA, Parcel 3	Fuze, PD, M52	JV, 2016	Fuze, PD, M52	Removed	MEC	0-0.5	FWDA_UXO_JV2016_V01.xls	715888.747	3924095.554
2488265.235	1615273.347	3	KOA, Parcel 3	Submunition, 4 lb. Frag Bomb, M83	JV, 2016	Submunition, 4 lb. Frag Bomb, M83	Removed	MEC	0-0.5	FWDA_UXO_JV2016_V01.xls	715887.854	3924095.732
2488266.116	1615271.224	3	KOA, Parcel 3	Fuze, PD, M56	JV, 2016	Fuze, PD, M56	Removed	MEC	0-0.5	FWDA_UXO_JV2016_V01.xls	715888.146	3924095.094
2488266.049	1615271.261	3	KOA, Parcel 3	Projectile, 20 mm, M97	JV, 2016	Projectile, 20 mm, M97	Removed	MEC	0-0.5	FWDA_UXO_JV2016_V01.xls	715888.124	3924095.105
2488267.409	1615271.348	3	KOA, Parcel 3	Projectile, 40mm, MK2	JV, 2016	Projectile, 40mm, MK2	Removed	MEC	0-0.5	FWDA_UXO_JV2016_V01.xls	715888.538	3924095.145
2488268.612	1615269.819	3	KOA, Parcel 3	Fuze, Nose, Bomb, AN-M120	JV, 2016	Fuze, Nose, Bomb, AN-M120	Removed	MEC	0-0.5	FWDA_UXO_JV2016_V01.xls	715888.919	3924094.69
2488270.493	1615271.932	3	KOA, Parcel 3	Projectile, 40mm, MK2	JV, 2016	Projectile, 40mm, MK2	Removed	MEC	0-0.5	FWDA_UXO_JV2016_V01.xls	715889.471	3924095.353
2488277.402	1615272.97	3	KOA, Parcel 3	Projectile, 40mm, MK2	JV, 2016	Projectile, 40mm, MK2	Removed	MEC	0-0.5	FWDA_UXO_JV2016_V01.xls	715891.566	3924095.736
2488286.925	1615251.595	3	KOA, Parcel 3	Projectile, 40mm, MK2	JV, 2016	Projectile, 40mm, MK2	Removed	MEC	0-0.5	FWDA_UXO_JV2016_V01.xls	715894.679	3924089.317
2488285.138	1615251.354	3	KOA, Parcel 3	Fuze, VT, T73	JV, 2016	Fuze, VT, T73	Removed	MEC	0-0.5	FWDA_UXO_JV2016_V01.xls	715894.136	3924089.226
2488285.101	1615249.824	3	KOA, Parcel 3	Fuze, Nose, Bomb, AN-M158	JV, 2016	Fuze, Nose, Bomb, AN-M158	Removed	MEC	0-0.5	FWDA_UXO_JV2016_V01.xls	715894.138	3924088.759
2488286.441	1615248.357	3	KOA, Parcel 3	Fuze, Nose, Bomb, AN-M120	JV, 2016	Fuze, Nose, Bomb, AN-M120	Removed	MEC	0-0.5	FWDA_UXO_JV2016_V01.xls	715894.561	3924088.325
2488288.497	1615246.663	3	KOA, Parcel 3	Fuze, Nose, Bomb, AN-M120	JV, 2016	Fuze, Nose, Bomb, AN-M120	Removed	MEC	0-0.5	FWDA_UXO_JV2016_V01.xls	715895.205	3924087.829
2488289.851	1615251.087	3	KOA, Parcel 3	Projectile, 40mm, MK2	JV, 2016	Projectile, 40mm, MK2	Removed	MEC	0-0.5	FWDA_UXO_JV2016_V01.xls	715895.573	3924089.19
2488313.527	1615248.042	3	KOA, Parcel 3	Sub-munition, BLU 4/B	JV, 2016	Sub-munition, BLU 4/B	Removed	BIP	0-0.5	FWDA_UXO_JV2016_V01.xls	715902.819	3924088.494
2488322.156	1615249.058	3	KOA, Parcel 3	Booster, Adapter, M21/M22/M23/M24	JV, 2016	Booster, Adapter, M21/M22/M23/M24	Removed	MEC	0-0.5	FWDA_UXO_JV2016_V01.xls	715905.438	3924088.888
2488324.351	1615253.417	3	KOA, Parcel 3	Fuze, VT, T73, Det Only	JV, 2016	Fuze, VT, T73, Det Only	Removed	MEC	0-0.5	FWDA_UXO_JV2016_V01.xls	715906.063	3924090.237
2488322.392	1615256.134	3	KOA, Parcel 3	Fuze, Nose, Bomb, AN-M110	JV, 2016	Fuze, Nose, Bomb, AN-M110	Removed	MEC	0-0.5	FWDA_UXO_JV2016_V01.xls	715905.439	3924091.046
2488326.055	1615258.435	3	KOA, Parcel 3	Fuze, BD, M66/A1/A2	JV, 2016	Fuze, BD, M66/A1/A2	Removed	MEC	0-0.5	FWDA_UXO_JV2016_V01.xls	715906.532	3924091.783
2488323.451	1615260.547	3	KOA, Parcel 3	Projectile, 37mm, M54	JV, 2016	Projectile, 37mm, M54	Removed	MEC	0-0.5	FWDA_UXO_JV2016_V01.xls	715905.719	3924092.401
2491551.849	1617321.124	3	KOA, Parcel 3	Fuze, Projectile, Variable Time, T73	JV, 2016	Fuze, Projectile, Variable Time, T73	Removed	MEC	0-0.5	FWDA_UXO_JV2016_V01.xls	716869.292	3924751.814
2491645.243	1617237.053	3	KOA, Parcel 3	Projectile, 37mm, M54	JV, 2016	Projectile, 37mm, M54	Removed	BIP	0-0.5	FWDA_UXO_JV2016_V01.xls	716898.57	3924727.109
2489196.658	1613027.399	3	KOA, Parcel 3	Fuze, XM766	JV, 2016	Fuze, XM766	Removed	BIP	0-0.5	FWDA_UXO_JV2016_V01.xls	716193.607	3923420.484

Table B-3 UXO Data KOA

easting	northing	parcel	area	oemodint	dat_source	narrative	fin_disp	init_disp	depth_inch	oe_file_name	easting2	northing2
2489242.276	1613051.834	3	KOA, Parcel 3	Projectile, 40mm, MK2	JV, 2016	Projectile, 40mm, MK2	Removed	MEC	0-0.5	FWDA_UXO_JV2016_V01.xls	716207.269	3923428.375
2488969.711	1612965.941	3	KOA, Parcel 3	Fuze, M219	JV, 2016	Fuze, M219	Removed	BIP	0-0.5	FWDA_UXO_JV2016_V01.xls	716125.055	3923399.54
2488943.192	1612960.546	3	KOA, Parcel 3	Projectile, 40mm, MK2	JV, 2016	Projectile, 40mm, MK2	Removed	MEC	0-0.5	FWDA_UXO_JV2016_V01.xls	716117.027	3923397.637
2488880.637	1612988.212	3	KOA, Parcel 3	Sub-munition, BLU 4	JV, 2016	Sub-munition, BLU 4	Removed	BIP	0-0.5	FWDA_UXO_JV2016_V01.xls	716097.697	3923405.456
2488846.679	1613011.735	3	KOA, Parcel 3	Fuze, Projectile, M503A1	JV, 2016	Fuze, Projectile, M503A1	Removed	BIP	0-0.5	FWDA_UXO_JV2016_V01.xls	716087.12	3923412.292
2488768.771	1612998.335	3	KOA, Parcel 3	Sub-munition, BLU 4	JV, 2016	Sub-munition, BLU 4	Removed	BIP	0-0.5	FWDA_UXO_JV2016_V01.xls	716063.511	3923407.448
2489045.547	1613086.416	3	KOA, Parcel 3	Fuze, Projectile, Variable Time, T73	JV, 2016	Fuze, Projectile, Variable Time, T73	Removed	BIP	0-0.5	FWDA_UXO_JV2016_V01.xls	716146.986	3923436.99
2489049.258	1613077.557	3	KOA, Parcel 3	Fuze, MK 149	JV, 2016	Fuze, MK 149	Removed	MEC	0-0.5	FWDA_UXO_JV2016_V01.xls	716148.203	3923434.327
2489028.137	1613082.118	3	KOA, Parcel 3	Projectile, 37mm, M54	JV, 2016	Projectile, 37mm, M54	Removed	BIP	0-0.5	FWDA_UXO_JV2016_V01.xls	716141.724	3923435.511
2489084.46	1613030.12	3	KOA, Parcel 3	Sub-munition, BLU 4	JV, 2016	Sub-munition, BLU 4	Removed	BIP	0-0.5	FWDA_UXO_JV2016_V01.xls	716159.392	3923420.217
2488852.83	1613051.222	3	KOA, Parcel 3	Submunition, BLU 3	JV, 2016	Submunition, BLU 3	Removed	BIP	0-0.5	FWDA_UXO_JV2016_V01.xls	716088.608	3923424.384
2488967.839	1613074.779	3	KOA, Parcel 3	Sub-munition, BLU 4	JV, 2016	Sub-munition, BLU 4	Removed	BIP	0-0.5	FWDA_UXO_JV2016_V01.xls	716123.422	3923432.685
2488905.801	1613030.075	3	KOA, Parcel 3	Fuze, Base Detonating, M404A1	JV, 2016	Fuze, Base Detonating, M404A1	Removed	MEC	0-0.5	FWDA_UXO_JV2016_V01.xls	716104.955	3923418.458
2488923.771	1613056.555	3	KOA, Parcel 3	Submunition, 4 lb. Frag Bomb, M83	JV, 2016	Submunition, 4 lb. Frag Bomb, M83	Removed	BIP	0-0.5	FWDA_UXO_JV2016_V01.xls	716110.171	3923426.702
2488929.134	1613043.49	3	KOA, Parcel 3	Mine, Bounding, M2A1	JV, 2016	Mine, Bounding, M2A1	Removed	MEC	0-0.5	FWDA_UXO_JV2016_V01.xls	716111.932	3923422.773
2488943.689	1613039.806	3	KOA, Parcel 3	Fuze, MK 149	JV, 2016	Fuze, MK 149	Removed	MEC	0-0.5	FWDA_UXO_JV2016_V01.xls	716116.405	3923421.793
2488737.772	1613069.887	3	KOA, Parcel 3	Fuze, MK 149	JV, 2016	Fuze, MK 149	Removed	MEC	0-0.5	FWDA_UXO_JV2016_V01.xls	716053.366	3923428.947
2488761.624	1613074.539	3	KOA, Parcel 3	Fuze, Base Detonating, M404A1	JV, 2016	Fuze, Base Detonating, M404A1	Removed	MEC	0-0.5	FWDA_UXO_JV2016_V01.xls	716060.588	3923430.598
2488718.978	1613020.007	3	KOA, Parcel 3	Submunition, BLU 3	JV, 2016	Submunition, BLU 3	Removed	BIP	0-0.5	FWDA_UXO_JV2016_V01.xls	716048.128	3923413.565
2488461.926	1613593.788	3	KOA, Parcel 3	Fuze, Projectile, Variable Time, T73	JV, 2016	Fuze, Projectile, Variable Time, T73	Removed	BIP	0-0.5	FWDA_UXO_JV2016_V01.xls	715964.199	3923585.887
2488461.926	1613593.788	3	KOA, Parcel 3	Fuze, M52	JV, 2016	Fuze, M52	Removed	BIP	0-0.5	FWDA_UXO_JV2016_V01.xls	715964.199	3923585.887
2488677.802	1613678.263	3	KOA, Parcel 3	Fuze, MK 149	JV, 2016	Fuze, MK 149	Removed	MEC	0-0.5	FWDA_UXO_JV2016_V01.xls	716029.15	3923613.736
2488677.111	1613691.653	3	KOA, Parcel 3	Fuze, Projectile, M503A1	JV, 2016	Fuze, Projectile, M503A1	Removed	MEC	0-0.5	FWDA_UXO_JV2016_V01.xls	716028.809	3923617.809
2488722.848	1613571.309	3	KOA, Parcel 3	Mortar, 60mm Illum, M83	JV, 2016	Mortar, 60mm Illum, M83	Removed	MEC	0-0.5	FWDA_UXO_JV2016_V01.xls	716043.921	3923581.586
2488674.231	1613592.406	3	KOA, Parcel 3	Mortar, 81mm, M43	JV, 2016	Mortar, 81mm, M43	Removed	MEC	0-0.5	FWDA_UXO_JV2016_V01.xls	716028.901	3923587.54
2488366.375	1613868.883	3	KOA, Parcel 3	Fuze, MK 149	JV, 2016	Fuze, MK 149	Removed	MEC	0-0.5	FWDA_UXO_JV2016_V01.xls	715932.397	3923668.776
2488382.799	1613881.164	3	KOA, Parcel 3	Fuze, MK 149	JV, 2016	Fuze, MK 149	Removed	MEC	0-0.5	FWDA_UXO_JV2016_V01.xls	715937.28	3923672.678
2488414.859	1613887.285	3	KOA, Parcel 3	Primer, Detonator, M14	JV, 2016	Primer, Detonator, M14	Removed	MEC	0-0.5	FWDA_UXO_JV2016_V01.xls	715946.989	3923674.857
2488416.142	1613883.323	3	KOA, Parcel 3	Fuze, Nose, Bomb, AN-M158	JV, 2016	Fuze, Nose, Bomb, AN-M158	Removed	MEC	0-0.5	FWDA_UXO_JV2016_V01.xls	715947.418	3923673.662
2488415.941	1613890.21	3	KOA, Parcel 3	Projectile, 75mm, WP, M64	JV, 2016	Projectile, 75mm, WP, M64	Removed	MEC	0-0.5	FWDA_UXO_JV2016_V01.xls	715947.289	3923675.758
2488371.079	1614197.034	3	KOA, Parcel 3	Projectile, 40mm, MK2	JV, 2016	Projectile, 40mm, MK2	Removed	MEC	0-0.5	FWDA_UXO_JV2016_V01.xls	715930.623	3923768.81
2488635.851	1613956.419	3	KOA, Parcel 3	Fuze, Base Detonating, M404A1	JV, 2016	Fuze, Base Detonating, M404A1	Removed	MEC	0-0.5	FWDA_UXO_JV2016_V01.xls	716013.65	3923698.081
2488642.915	1613959.441	3	KOA, Parcel 3	Fuze, Base Detonating, M404A1	JV, 2016	Fuze, Base Detonating, M404A1	Removed	MEC	0-0.5	FWDA_UXO_JV2016_V01.xls	716015.775	3923699.071
2488638.342	1613951.213	3	KOA, Parcel 3	Projectile, 40mm, MK2	JV, 2016	Projectile, 40mm, MK2	Removed	MEC	0-0.5	FWDA_UXO_JV2016_V01.xls	716014.459	3923696.519
2488643.827	1613948.765	3	KOA, Parcel 3	Fuze, Base Detonating, M404A1	JV, 2016	Fuze, Base Detonating, M404A1	Removed	MEC	0-0.5	FWDA_UXO_JV2016_V01.xls	716016.156	3923695.827
2488647.764	1613991.475	3	KOA, Parcel 3	Fuze, Projectile, M503A1	JV, 2016	Fuze, Projectile, M503A1	Removed	MEC	0-0.5	FWDA_UXO_JV2016_V01.xls	716016.936	3923708.879
2488601.433	1613955.314	3	KOA, Parcel 3	Projectile, 37mm, M54	JV, 2016	Projectile, 37mm, M54	Removed	MEC	0-0.5	FWDA_UXO_JV2016_V01.xls	716003.173	3923697.408
2488457.995	1613994.583	3	KOA, Parcel 3	Projectile, 90mm, T-91	JV, 2016	Projectile, 90mm, T-91	Removed	MEC	0-0.5	FWDA_UXO_JV2016_V01.xls	715959.086	3923707.972
2488300.171	1614074.807	3	KOA, Parcel 3	Sub-munition, BLU 4	JV, 2016	Sub-munition, BLU 4	Removed	BIP	0-0.5	FWDA_UXO_JV2016_V01.xls	715910.21	3923730.875
2488388.869	1614051.883	3	KOA, Parcel 3	Fuze, M52	JV, 2016	Fuze, M52	Removed	MEC	0-0.5	FWDA_UXO_JV2016_V01.xls	715937.462	3923724.756
2488362.425	1614056.276	3	KOA, Parcel 3	Fuze, Base Detonating, M404A1	JV, 2016	Fuze, Base Detonating, M404A1	Removed	MEC	0-0.5	FWDA_UXO_JV2016_V01.xls	715929.362	3923725.836
2488437.947	1614048.307	3	KOA, Parcel 3	Fuze, Nose, Bomb, AN-M120	JV, 2016	Fuze, Nose, Bomb, AN-M120	Removed	MEC	0-0.5	FWDA_UXO_JV2016_V01.xls	715952.451	3923724.146
2488451.849	1614068.028	3	KOA, Parcel 3	Projectile, 40mm, MK2	JV, 2016	Projectile, 40mm, MK2	Removed	MEC	0-0.5	FWDA_UXO_JV2016_V01.xls	715956.494	3923730.291
2488508.319	1614033.718	3	KOA, Parcel 3	Mortar, 60mm, M49	JV, 2016	Mortar, 60mm, M49	Removed	BIP	0-0.5	FWDA_UXO_JV2016_V01.xls	715974.036	3923720.388
2488514.697	1614028.989	3	KOA, Parcel 3	Mortar, 60mm, M49	JV, 2016	Mortar, 60mm, M49	Removed	MEC	0-0.5	FWDA_UXO_JV2016_V01.xls	715976.026	3923719.01
2488513.827	1614028.238	3	KOA, Parcel 3	Fuze, Projectile, Variable Time, T73	JV, 2016	Fuze, Projectile, Variable Time, T73	Removed	MEC	0-0.5	FWDA_UXO_JV2016_V01.xls	715975.768	3923718.772
2488508.638	1614096.032	3	KOA, Parcel 3	Fuze, Base Detonating, M404A1	JV, 2016	Fuze, Base Detonating, M404A1	Removed	MEC	0-0.5	FWDA_UXO_JV2016_V01.xls	715973.525	3923739.379
2488506	1614104.239	3	KOA, Parcel 3	Fuze, Bomb, 100 Series	JV, 2016	Fuze, Bomb, 100 Series	Removed	MEC	0-0.5	FWDA_UXO_JV2016_V01.xls	715972.64	3923741.854
2488497.837	1614099.881	3	KOA, Parcel 3	Fuze, Nose, Bomb, AN-M120	JV, 2016	Fuze, Nose, Bomb, AN-M120	Removed	MEC	0-0.5	FWDA_UXO_JV2016_V01.xls	715970.196	3923740.446
2488549.253	1614121.639	3	KOA, Parcel 3	Fuze, Nose, Bomb, AN-M120	JV, 2016	Fuze, Nose, Bomb, AN-M120	Removed	MEC	0-0.5	FWDA_UXO_JV2016_V01.xls	715985.648	3923747.578
2488553.313	1614117.534	3	KOA, Parcel 3	Fuze, Base Detonating, M404A1	JV, 2016	Fuze, Base Detonating, M404A1	Removed	MEC	0-0.5	FWDA_UXO_JV2016_V01.xls	715986.926	3923746.367
2488552.734	1614122.431	3	KOA, Parcel 3	Projectile, 37mm, M63	JV, 2016	Projectile, 37mm, M63	Removed	BIP	0-0.5	FWDA_UXO_JV2016_V01.xls	715986.701	3923747.853
2488573.664	1614059.915	3	KOA, Parcel 3	Mortar, 60mm, M49	JV, 2016	Mortar, 60mm, M49	Removed	MEC	0-0.5	FWDA_UXO_JV2016_V01.xls	715993.689	3923729.009
2488622.448	1614099.221	3	KOA, Parcel 3	Bomb, Frag 20 lb., AN/M41	JV, 2016	Bomb, Frag 20 lb., AN/M41	Removed	MEC	0-0.5	FWDA_UXO_JV2016_V01.xls	716008.172	3923741.462
2488620.624	1614156.85	3	KOA, Parcel 3	Fuze, Base Detonating, M404A1	JV, 2016	Fuze, Base Detonating, M404A1	Removed	MEC	0-0.5	FWDA_UXO_JV2016_V01.xls	716007.051	3923759.004

Table B-3 UXO Data KOA

easting	northing	parcel	area	oemodint	dat_source	narrative	fin_disp	init_disp	depth_inch	oe_file_name	easting2	northing2
2488585.816	1614162.065	3	KOA, Parcel 3	Fuze, MK 149	JV, 2016	Fuze, MK 149	Removed	MEC	0-0.5	FWDA_UXO_JV2016_V01.xls	715996.396	3923760.253
2488480.431	1614207.892	3	KOA, Parcel 3	Fuze, Base Detonating, M66	JV, 2016	Fuze, Base Detonating, M66	Removed	MEC	0-0.5	FWDA_UXO_JV2016_V01.xls	715963.836	3923773.187
2488474.092	1614149.932	3	KOA, Parcel 3	Fuze, M52	JV, 2016	Fuze, M52	Removed	MEC	0-0.5	FWDA_UXO_JV2016_V01.xls	715962.47	3923755.465
2488422.4	1614188.39	3	KOA, Parcel 3	Fuze, Nose, Bomb, AN-M120	JV, 2016	Fuze, Nose, Bomb, AN-M120	Removed	MEC	0-0.5	FWDA_UXO_JV2016_V01.xls	715946.345	3923766.678
2488377.163	1614193.502	3	KOA, Parcel 3	Fuze, Mech Time, M500	JV, 2016	Fuze, Mech Time, M500	Removed	BIP	0-0.5	FWDA_UXO_JV2016_V01.xls	715932.51	3923767.794
2488379.786	1614199.771	3	KOA, Parcel 3	Fuze, MK 149	JV, 2016	Fuze, MK 149	Removed	MEC	0-0.5	FWDA_UXO_JV2016_V01.xls	715933.25	3923769.729
2488370.368	1614203.18	3	KOA, Parcel 3	Projectile, 37mm, M54	JV, 2016	Projectile, 37mm, M54	Removed	MEC	0-0.5	FWDA_UXO_JV2016_V01.xls	715930.346	3923770.676
2488368.72	1614195.827	3	KOA, Parcel 3	Fuze, Nose, Bomb, AN-M120	JV, 2016	Fuze, Nose, Bomb, AN-M120	Removed	MEC	0-0.5	FWDA_UXO_JV2016_V01.xls	715929.915	3923768.42
2488358.099	1614188.258	3	KOA, Parcel 3	Fuze, MK 149	JV, 2016	Fuze, MK 149	Removed	MEC	0-0.5	FWDA_UXO_JV2016_V01.xls	715926.753	3923766.01
2488356.202	1614193.248	3	KOA, Parcel 3	Fuze, Nose, Bomb, AN-M120	JV, 2016	Fuze, Nose, Bomb, AN-M120	Removed	MEC	0-0.5	FWDA_UXO_JV2016_V01.xls	715926.126	3923767.511
2488297.405	1614148.444	3	KOA, Parcel 3	Projectile, 40mm, MK2	JV, 2016	Projectile, 40mm, MK2	Removed	MEC	0-0.5	FWDA_UXO_JV2016_V01.xls	715908.65	3923753.285
2488253.834	1614280.296	3	KOA, Parcel 3	Fuze, M52	JV, 2016	Fuze, M52	Removed	MEC	0-0.5	FWDA_UXO_JV2016_V01.xls	715894.083	3923793.035
2488256.045	1614271.946	3	KOA, Parcel 3	Fuze, M52	JV, 2016	Fuze, M52	Removed	MEC	0-0.5	FWDA_UXO_JV2016_V01.xls	715894.841	3923790.513
2488254.744	1614266.69	3	KOA, Parcel 3	Fuze, Nose, Bomb, AN-M120	JV, 2016	Fuze, Nose, Bomb, AN-M120	Removed	MEC	0-0.5	FWDA_UXO_JV2016_V01.xls	715894.493	3923788.898
2488263.699	1614265.386	3	KOA, Parcel 3	Projectile, 40mm, MK2	JV, 2016	Projectile, 40mm, MK2	Removed	MEC	0-0.5	FWDA_UXO_JV2016_V01.xls	715897.236	3923788.588
2488312.055	1614220.177	3	KOA, Parcel 3	Fuze, Nose, Bomb, AN-M120	JV, 2016	Fuze, Nose, Bomb, AN-M120	Removed	MEC	0-0.5	FWDA_UXO_JV2016_V01.xls	715912.413	3923775.286
2488315.114	1614219.002	3	KOA, Parcel 3	Fuze, Nose, Bomb, AN-M120	JV, 2016	Fuze, Nose, Bomb, AN-M120	Removed	MEC	0-0.5	FWDA_UXO_JV2016_V01.xls	715913.354	3923774.957
2488319.531	1614217.705	3	KOA, Parcel 3	Projectile, 40mm, MK2	JV, 2016	Projectile, 40mm, MK2	Removed	MEC	0-0.5	FWDA_UXO_JV2016_V01.xls	715914.713	3923774.605
2488349.235	1614215.957	3	KOA, Parcel 3	Fuze, Nose, Bomb, AN-M120	JV, 2016	Fuze, Nose, Bomb, AN-M120	Removed	MEC	0-0.5	FWDA_UXO_JV2016_V01.xls	715923.783	3923774.363
2488341.955	1614220.781	3	KOA, Parcel 3	Fuze, Nose, Bomb, AN-M120	JV, 2016	Fuze, Nose, Bomb, AN-M120	Removed	MEC	0-0.5	FWDA_UXO_JV2016_V01.xls	715921.518	3923775.762
2488355.544	1614212.715	3	KOA, Parcel 3	Fuze, Rocket, M503A1	JV, 2016	Fuze, Rocket, M503A1	Removed	MEC	0-0.5	FWDA_UXO_JV2016_V01.xls	715925.735	3923773.437
2488371.484	1614295.028	3	KOA, Parcel 3	Projectile, 40mm, MK2	JV, 2016	Projectile, 40mm, MK2	Removed	BIP	0-0.5	FWDA_UXO_JV2016_V01.xls	715929.787	3923798.673
2488394.468	1614297.654	3	KOA, Parcel 3	Projectile, 37mm, M63	JV, 2016	Projectile, 37mm, M63	Removed	BIP	0-0.5	FWDA_UXO_JV2016_V01.xls	715936.767	3923799.698
2488402.688	1614299.128	3	KOA, Parcel 3	Projectile, 40mm, MK2	JV, 2016	Projectile, 40mm, MK2	Removed	MEC	0-0.5	FWDA_UXO_JV2016_V01.xls	715939.257	3923800.228
2488370.58	1614316.891	3	KOA, Parcel 3	Submunition, 4 lb. Frag Bomb, M83	JV, 2016	Submunition, 4 lb. Frag Bomb, M83	Removed	BIP	0-0.5	FWDA_UXO_JV2016_V01.xls	715929.299	3923805.326
2488451.024	1614240.691	3	KOA, Parcel 3	Projectile, 37mm, M54	JV, 2016	Projectile, 37mm, M54	Removed	BIP	0-0.5	FWDA_UXO_JV2016_V01.xls	715954.554	3923782.894
2488457.735	1614234.895	3	KOA, Parcel 3	Fuze, M52	JV, 2016	Fuze, M52	Removed	MEC	0-0.5	FWDA_UXO_JV2016_V01.xls	715956.659	3923781.193
2488412.449	1614286.594	3	KOA, Parcel 3	Projectile, 90mm, WP, M313	JV, 2016	Projectile, 90mm, WP, M313	Removed	MEC	0-0.5	FWDA_UXO_JV2016_V01.xls	715942.353	3923796.504
2488452.898	1614273.922	3	KOA, Parcel 3	Projectile, 40mm, MK2	JV, 2016	Projectile, 40mm, MK2	Removed	MEC	0-0.5	FWDA_UXO_JV2016_V01.xls	715954.802	3923793.038
2488450.242	1614272.209	3	KOA, Parcel 3	Fuze, M52	JV, 2016	Fuze, M52	Removed	MEC	0-0.5	FWDA_UXO_JV2016_V01.xls	715954.009	3923792.49
2488482.071	1614268.379	3	KOA, Parcel 3	Mortar, 81mm, M43	JV, 2016	Mortar, 81mm, M43	Removed	MEC	0-0.5	FWDA_UXO_JV2016_V01.xls	715963.745	3923791.634
2488478.266	1614266.153	3	KOA, Parcel 3	Fuze, Nose, Bomb, AN-M120	JV, 2016	Fuze, Nose, Bomb, AN-M120	Removed	MEC	0-0.5	FWDA_UXO_JV2016_V01.xls	715962.609	3923790.918
2488492.678	1614269.163	3	KOA, Parcel 3	Submunition, 4 lb. Frag Bomb, M83	JV, 2016	Submunition, 4 lb. Frag Bomb, M83	Removed	MEC	0-0.5	FWDA_UXO_JV2016_V01.xls	715966.97	3923791.976
2488478.131	1614253.832	3	KOA, Parcel 3	Fuze, MK 149	JV, 2016	Fuze, MK 149	Removed	MEC	0-0.5	FWDA_UXO_JV2016_V01.xls	715962.686	3923787.163
2488484.091	1614303.116	3	KOA, Parcel 3	Submunition, 4 lb. Frag Bomb, M83	JV, 2016	Submunition, 4 lb. Frag Bomb, M83	Removed	BIP	0-0.5	FWDA_UXO_JV2016_V01.xls	715964.021	3923802.238
2488521.505	1614282.491	3	KOA, Parcel 3	Fuze, Base Detonating, M404A1	JV, 2016	Fuze, Base Detonating, M404A1	Removed	MEC	0-0.5	FWDA_UXO_JV2016_V01.xls	715975.624	3923796.319
2488888.175	1616722.237	3	KOA, Parcel 3	Fuze, Projectile, Variable Time, T73	JV, 2016	Fuze, Projectile, Variable Time, T73	Removed	MEC	0-0.5	FWDA_UXO_JV2016_V01.xls	716063.512	3924543.301
2488889.061	1616717.813	3	KOA, Parcel 3	Fuze, Projectile, Variable Time, T73	JV, 2016	Fuze, Projectile, Variable Time, T73	Removed	MEC	0-0.5	FWDA_UXO_JV2016_V01.xls	716063.823	3924541.962
2488890.813	1616717.909	3	KOA, Parcel 3	Fuze, MK 149	JV, 2016	Fuze, MK 149	Removed	MEC	0-0.5	FWDA_UXO_JV2016_V01.xls	716064.356	3924542.008
2488888.537	1616720.396	3	KOA, Parcel 3	Fuze, MK 149	JV, 2016	Fuze, MK 149	Removed	MEC	0-0.5	FWDA_UXO_JV2016_V01.xls	716063.64	3924542.744
2488892.166	1616714.063	3	KOA, Parcel 3	Fuze, MK 149	JV, 2016	Fuze, MK 149	Removed	MEC	0-0.5	FWDA_UXO_JV2016_V01.xls	716064.808	3924540.85
2488890.784	1616720.184	3	KOA, Parcel 3	Fuze, Base Detonating, M66	JV, 2016	Fuze, Base Detonating, M66	Removed	MEC	0-0.5	FWDA_UXO_JV2016_V01.xls	716064.324	3924542.701
2488882.602	1616726.488	3	KOA, Parcel 3	Fuze, Projectile, M503A1	JV, 2016	Fuze, Projectile, M503A1	Removed	MEC	0-0.5	FWDA_UXO_JV2016_V01.xls	716061.77	3924544.542
2488891.686	1616711.852	3	KOA, Parcel 3	Projectile, 40mm, MK2	JV, 2016	Projectile, 40mm, MK2	Removed	MEC	0-0.5	FWDA_UXO_JV2016_V01.xls	716064.683	3924540.171
2488833.909	1616519.639	3	KOA, Parcel 3	Projectile, 40mm, MK2	JV, 2016	Projectile, 40mm, MK2	Removed	MEC	0-0.5	FWDA_UXO_JV2016_V01.xls	716048.955	3924481.039
2488844.137	1616471.679	3	KOA, Parcel 3	Projectile, 40mm, MK2	JV, 2016	Projectile, 40mm, MK2	Removed	MEC	0-0.5	FWDA_UXO_JV2016_V01.xls	716052.541	3924466.525
2488847.417	1616456.8	3	KOA, Parcel 3	Projectile, 40mm, MK2	JV, 2016	Projectile, 40mm, MK2	Removed	MEC	0-0.5	FWDA_UXO_JV2016_V01.xls	716053.686	3924462.023
2488847.397	1616452.166	3	KOA, Parcel 3	Fuze, Nose, Bomb, AN-M120	JV, 2016	Fuze, Nose, Bomb, AN-M120	Removed	MEC	0-0.5	FWDA_UXO_JV2016_V01.xls	716053.725	3924460.611
2488830.715	1616363.269	3	KOA, Parcel 3	Booster, M102	JV, 2016	Booster, M102	Removed	MEC	0-0.5	FWDA_UXO_JV2016_V01.xls	716049.511	3924433.361
2488830.424	1616372.596	3	KOA, Parcel 3	Fuze, MK 149	JV, 2016	Fuze, MK 149	Removed	MEC	0-0.5	FWDA_UXO_JV2016_V01.xls	716049.329	3924436.2
2488827.226	1616370.632	3	KOA, Parcel 3	Fuze, Projectile, M503A1	JV, 2016	Fuze, Projectile, M503A1	Removed	MEC	0-0.5	FWDA_UXO_JV2016_V01.xls	716048.376	3924435.57
2488841.806	1616311.122	3	KOA, Parcel 3	Primer, Detonator, M14	JV, 2016	Primer, Detonator, M14	Removed	MEC	0-0.5	FWDA_UXO_JV2016_V01.xls	716053.4	3924417.58
2488841.858	1616316.337	3	KOA, Parcel 3	Fuze, M52	JV, 2016	Fuze, M52	Removed	MEC	0-0.5	FWDA_UXO_JV2016_V01.xls	716053.364	3924419.169
2488843.485	1616318.724	3	KOA, Parcel 3	Projectile, 40mm, MK2	JV, 2016	Projectile, 40mm, MK2	Removed	MEC	0-0.5	FWDA_UXO_JV2016_V01.xls	716053.838	3924419.913
2488838.428	1616314.832	3	KOA, Parcel 3	Projectile, 40mm, MK2	JV, 2016	Projectile, 40mm, MK2	Removed	MEC	0-0.5	FWDA_UXO_JV2016_V01.xls	716052.334	3924418.677

Table B-3 UXO Data KOA

easting	northing	parcel	area	oemodint	dat_source	narrative	fin_disp	init_disp	depth_inch	oe_file_name	easting2	northing2
2488838.759	1616313.533	3	KOA, Parcel 3	Fuze, MK 149	JV, 2016	Fuze, MK 149	Removed	MEC	0-0.5	FWDA_UXO_JV2016_V01.xls	716052.447	3924418.285
2488837.666	1616311.94	3	KOA, Parcel 3	Projectile, 40mm, MK2	JV, 2016	Projectile, 40mm, MK2	Removed	MEC	0-0.5	FWDA_UXO_JV2016_V01.xls	716052.131	3924417.789
2488840.494	1616313.724	3	KOA, Parcel 3	Fuze, Base Detonating, M66	JV, 2016	Fuze, Base Detonating, M66	Removed	MEC	0-0.5	FWDA_UXO_JV2016_V01.xls	716052.972	3924418.36
2488838.063	1616320.592	3	KOA, Parcel 3	Fuze, Nose, Bomb, AN-M158	JV, 2016	Fuze, Nose, Bomb, AN-M158	Removed	MEC	0-0.5	FWDA_UXO_JV2016_V01.xls	716052.165	3924420.429
2488951.118	1616718.268	3	KOA, Parcel 3	Projectile, 40mm, MK2	JV, 2016	Projectile, 40mm, MK2	Removed	MEC	0-0.5	FWDA_UXO_JV2016_V01.xls	716082.729	3924542.707
2488947.315	1616717.746	3	KOA, Parcel 3	Fuze, MK 149	JV, 2016	Fuze, MK 149	Removed	MEC	0-0.5	FWDA_UXO_JV2016_V01.xls	716081.576	3924542.511
2488972.721	1616725.959	3	KOA, Parcel 3	Projectile, 40mm, MK2	JV, 2016	Projectile, 40mm, MK2	Removed	MEC	0-0.5	FWDA_UXO_JV2016_V01.xls	716089.235	3924545.261
2488947.065	1616581.207	3	KOA, Parcel 3	Projectile, 40mm, MK2	JV, 2016	Projectile, 40mm, MK2	Removed	MEC	0-0.5	FWDA_UXO_JV2016_V01.xls	716082.834	3924500.904
2488944.933	1616582.199	3	KOA, Parcel 3	Motor, Rocket, M28	JV, 2016	Motor, Rocket, M28	Removed	MEC	0-0.5	FWDA_UXO_JV2016_V01.xls	716082.172	3924501.186
2488953.231	1616584.023	3	KOA, Parcel 3	Fuze, Nose, Bomb, AN-M158	JV, 2016	Fuze, Nose, Bomb, AN-M158	Removed	MEC	0-0.5	FWDA_UXO_JV2016_V01.xls	716084.684	3924501.822
2488949.453	1616593.721	3	KOA, Parcel 3	Fuze, Projectile, Variable Time, T73	JV, 2016	Fuze, Projectile, Variable Time, T73	Removed	MEC	0-0.5	FWDA_UXO_JV2016_V01.xls	716083.437	3924504.741
2488950.42	1616587.003	3	KOA, Parcel 3	Fuze, Projectile, Variable Time, T73	JV, 2016	Fuze, Projectile, Variable Time, T73	Removed	MEC	0-0.5	FWDA_UXO_JV2016_V01.xls	716083.798	3924502.703
2488950.042	1616590.339	3	KOA, Parcel 3	Fuze, Projectile, Variable Time, T73	JV, 2016	Fuze, Projectile, Variable Time, T73	Removed	MEC	0-0.5	FWDA_UXO_JV2016_V01.xls	716083.65	3924503.716
2488938.559	1616571.249	3	KOA, Parcel 3	Fuze, Projectile, Variable Time, T73	JV, 2016	Fuze, Projectile, Variable Time, T73	Removed	MEC	0-0.5	FWDA_UXO_JV2016_V01.xls	716080.338	3924497.787
2488913.627	1616456.853	3	KOA, Parcel 3	Fuze, Nose, Bomb, AN-M120	JV, 2016	Fuze, Nose, Bomb, AN-M120	Removed	MEC	0-0.5	FWDA_UXO_JV2016_V01.xls	716073.86	3924462.686
2488920.962	1616456.986	3	KOA, Parcel 3	Fuze, Nose, Bomb, AN-M158	JV, 2016	Fuze, Nose, Bomb, AN-M158	Removed	MEC	0-0.5	FWDA_UXO_JV2016_V01.xls	716076.092	3924462.799
2488922.809	1616475.542	3	KOA, Parcel 3	Bomb, Frag 20 lb., AN/M41	JV, 2016	Bomb, Frag 20 lb., AN/M41	Removed	MEC	0-0.5	FWDA_UXO_JV2016_V01.xls	716076.474	3924468.471
2488911.235	1616456.354	3	KOA, Parcel 3	Fuze, Nose, Bomb, AN-M120	JV, 2016	Fuze, Nose, Bomb, AN-M120	Removed	MEC	0-0.5	FWDA_UXO_JV2016_V01.xls	716073.137	3924462.511
2488974.825	1616477.046	3	KOA, Parcel 3	Fuze, MK 149	JV, 2016	Fuze, MK 149	Removed	MEC	0-0.5	FWDA_UXO_JV2016_V01.xls	716092.31	3924469.437
2488967.978	1616482.75	3	KOA, Parcel 3	Fuze, Projectile, Variable Time, T73	JV, 2016	Fuze, Projectile, Variable Time, T73	Removed	MEC	0-0.5	FWDA_UXO_JV2016_V01.xls	716090.168	3924471.108
2488970.177	1616486.39	3	KOA, Parcel 3	Fuze, Projectile, Variable Time, T73	JV, 2016	Fuze, Projectile, Variable Time, T73	Removed	MEC	0-0.5	FWDA_UXO_JV2016_V01.xls	716090.802	3924472.239
2488968.659	1616473.868	3	KOA, Parcel 3	Fuze, MK 149	JV, 2016	Fuze, MK 149	Removed	MEC	0-0.5	FWDA_UXO_JV2016_V01.xls	716090.462	3924468.409
2488971.964	1616488.596	3	KOA, Parcel 3	Fuze M158	JV, 2016	Fuze M158	Removed	MEC	0-0.5	FWDA_UXO_JV2016_V01.xls	716091.323	3924472.929
2488906.206	1616420.651	3	KOA, Parcel 3	Fuze M158	JV, 2016	Fuze M158	Removed	MEC	0-0.5	FWDA_UXO_JV2016_V01.xls	716071.953	3924451.583
2488898.689	1616428.519	3	KOA, Parcel 3	Fuze M158	JV, 2016	Fuze M158	Removed	MEC	0-0.5	FWDA_UXO_JV2016_V01.xls	716069.585	3924453.907
2488898.912	1616429.12	3	KOA, Parcel 3	Fuze, M56	JV, 2016	Fuze, M56	Removed	MEC	0-0.5	FWDA_UXO_JV2016_V01.xls	716069.646	3924454.092
2488897.76	1616424.735	3	KOA, Parcel 3	Fuze M158	JV, 2016	Fuze M158	Removed	MEC	0-0.5	FWDA_UXO_JV2016_V01.xls	716069.338	3924452.745
2488897.293	1616425.034	3	KOA, Parcel 3	Booster, M102	JV, 2016	Booster, M102	Removed	MEC	0-0.5	FWDA_UXO_JV2016_V01.xls	716069.192	3924452.831
2488900.857	1616427.953	3	KOA, Parcel 3	Fuze M158	JV, 2016	Fuze M158	Removed	MEC	0-0.5	FWDA_UXO_JV2016_V01.xls	716070.251	3924453.756
2488902.72	1616428.46	3	KOA, Parcel 3	Fuze, Projectile, M503A1	JV, 2016	Fuze, Projectile, M503A1	Removed	MEC	0-0.5	FWDA_UXO_JV2016_V01.xls	716070.813	3924453.928
2488902.268	1616427.619	3	KOA, Parcel 3	Fuze, Projectile, Variable Time, T73	JV, 2016	Fuze, Projectile, Variable Time, T73	Removed	MEC	0-0.5	FWDA_UXO_JV2016_V01.xls	716070.684	3924453.668
2488905.049	1616421.419	3	KOA, Parcel 3	Projectile, 40mm, MK2	JV, 2016	Projectile, 40mm, MK2	Removed	MEC	0-0.5	FWDA_UXO_JV2016_V01.xls	716071.592	3924451.806
2488901.898	1616258.718	3	KOA, Parcel 3	Projectile, 40mm, MK2	JV, 2016	Projectile, 40mm, MK2	Removed	MEC	0-0.5	FWDA_UXO_JV2016_V01.xls	716072.222	3924402.199
2488911.7	1616262.072	3	KOA, Parcel 3	Fuze, Base Detonating, M66	JV, 2016	Fuze, Base Detonating, M66	Removed	MEC	0-0.5	FWDA_UXO_JV2016_V01.xls	716075.175	3924403.317
2488917.112	1616257.342	3	KOA, Parcel 3	Projectile, 40mm, MK2	JV, 2016	Projectile, 40mm, MK2	Removed	BIP	0-0.5	FWDA_UXO_JV2016_V01.xls	716076.87	3924401.929
2488925.558	1616275.902	3	KOA, Parcel 3	Booster, M102	JV, 2016	Booster, M102	Removed	MEC	0-0.5	FWDA_UXO_JV2016_V01.xls	716079.263	3924407.666
2488932.207	1616290.916	3	KOA, Parcel 3	Fuze M158	JV, 2016	Fuze M158	Removed	MEC	0-0.5	FWDA_UXO_JV2016_V01.xls	716081.143	3924412.306
2488930.776	1616292.101	3	KOA, Parcel 3	Projectile, 40mm, MK2	JV, 2016	Projectile, 40mm, MK2	Removed	MEC	0-0.5	FWDA_UXO_JV2016_V01.xls	716080.695	3924412.653
2488929.915	1616289.158	3	KOA, Parcel 3	Fuze, MK 149	JV, 2016	Fuze, MK 149	Removed	MEC	0-0.5	FWDA_UXO_JV2016_V01.xls	716080.462	3924411.748
2488929.91	1616298.914	3	KOA, Parcel 3	Fuze, Nose, Bomb, AN-M120	JV, 2016	Fuze, Nose, Bomb, AN-M120	Removed	MEC	0-0.5	FWDA_UXO_JV2016_V01.xls	716080.364	3924414.721
2488932.341	1616305.913	3	KOA, Parcel 3	Fuze, MK 149	JV, 2016	Fuze, MK 149	Removed	MEC	0-0.5	FWDA_UXO_JV2016_V01.xls	716081.036	3924416.877
2488929.833	1616301.551	3	KOA, Parcel 3	Fuze, MK 149	JV, 2016	Fuze, MK 149	Removed	MEC	0-0.5	FWDA_UXO_JV2016_V01.xls	716080.314	3924415.524
2488916.627	1616259.312	3	KOA, Parcel 3	Fuze, Projectile, Variable Time, T73	JV, 2016	Fuze, Projectile, Variable Time, T73	Removed	BIP	0-0.5	FWDA_UXO_JV2016_V01.xls	716076.704	3924402.524
2488931.779	1616299.94	3	KOA, Parcel 3	Projectile, 40mm, MK2	JV, 2016	Projectile, 40mm, MK2	Removed	MEC	0-0.5	FWDA_UXO_JV2016_V01.xls	716080.924	3924415.052
2488933.933	1616301.215	3	KOA, Parcel 3	Fuze, M56	JV, 2016	Fuze, M56	Removed	MEC	0-0.5	FWDA_UXO_JV2016_V01.xls	716081.566	3924415.461
2488988.789	1616268.055	3	KOA, Parcel 3	Fuze, Projectile, Variable Time, T73	JV, 2016	Fuze, Projectile, Variable Time, T73	Removed	BIP	0-0.5	FWDA_UXO_JV2016_V01.xls	716098.606	3924405.893
2489021.169	1616286.506	3	KOA, Parcel 3	Fuze, Projectile, PD MK27	JV, 2016	Fuze, Projectile, PD MK27	Removed	MEC	0-0.5	FWDA_UXO_JV2016_V01.xls	716108.292	3924411.832
2489020.873	1616276.627	3	KOA, Parcel 3	Fuze, Nose, Bomb, AN-M120	JV, 2016	Fuze, Nose, Bomb, AN-M120	Removed	MEC	0-0.5	FWDA_UXO_JV2016_V01.xls	716108.297	3924408.819
2489024.387	1616281.727	3	KOA, Parcel 3	Fuze, Nose, Bomb, AN-M120	JV, 2016	Fuze, Nose, Bomb, AN-M120	Removed	MEC	0-0.5	FWDA_UXO_JV2016_V01.xls	716109.32	3924410.407
2489035.299	1616286.97	3	KOA, Parcel 3	Fuze, Projectile, Variable Time, T73	JV, 2016	Fuze, Projectile, Variable Time, T73	Removed	MEC	0-0.5	FWDA_UXO_JV2016_V01.xls	716112.593	3924412.111
2489033.536	1616272.763	3	KOA, Parcel 3	Fuze, MK 149	JV, 2016	Fuze, MK 149	Removed	MEC	0-0.5	FWDA_UXO_JV2016_V01.xls	716112.196	3924407.765
2489030.229	1616266.256	3	KOA, Parcel 3	Fuze, MK 149	JV, 2016	Fuze, MK 149	Removed	MEC	0-0.5	FWDA_UXO_JV2016_V01.xls	716111.251	3924405.75
2489029.155	1616265.611	3	KOA, Parcel 3	Fuze, MK 149	JV, 2016	Fuze, MK 149	Removed	MEC	0-0.5	FWDA_UXO_JV2016_V01.xls	716110.931	3924405.543
2489023.341	1616258.791	3	KOA, Parcel 3	Projectile, 40mm, MK2	JV, 2016	Projectile, 40mm, MK2	Removed	MEC	0-0.5	FWDA_UXO_JV2016_V01.xls	716109.224	3924403.408
2489017.304	1616253.379	3	KOA, Parcel 3	Fuze, MK 149	JV, 2016	Fuze, MK 149	Removed	MEC	0-0.5	FWDA_UXO_JV2016_V01.xls	716107.437	3924401.7

Table B-3 UXO Data KOA

easting	northing	parcel	area	oemodint	dat_source	narrative	fin_disp	init_disp	depth_inch	oe_file_name	easting2	northing2
2489007.563	1616263.17	3	KOA, Parcel 3	Fuze, Nose, Bomb, AN-M120	JV, 2016	Fuze, Nose, Bomb, AN-M120	Removed	MEC	0-0.5	FWDA_UXO_JV2016_V01.xls	716104.373	3924404.588
2489036.28	1616309.879	3	KOA, Parcel 3	Projectile, 40mm, MK2	JV, 2016	Projectile, 40mm, MK2	Removed	MEC	0-0.5	FWDA_UXO_JV2016_V01.xls	716112.668	3924419.101
2489045.354	1616294.483	3	KOA, Parcel 3	Booster, M102	JV, 2016	Booster, M102	Removed	MEC	0-0.5	FWDA_UXO_JV2016_V01.xls	716115.582	3924414.499
2489026.434	1616348.412	3	KOA, Parcel 3	Projectile, 40mm, MK2	JV, 2016	Projectile, 40mm, MK2	Removed	BIP	0-0.5	FWDA_UXO_JV2016_V01.xls	716109.29	3924430.746
2489028.07	1616381.979	3	KOA, Parcel 3	Fuze, Projectile, Variable Time, T73	JV, 2016	Fuze, Projectile, Variable Time, T73	Removed	BIP	0-0.5	FWDA_UXO_JV2016_V01.xls	716109.462	3924440.99
2489011.968	1616391.724	3	KOA, Parcel 3	Fuze, Projectile, Variable Time, T73	JV, 2016	Fuze, Projectile, Variable Time, T73	Removed	BIP	0-0.5	FWDA_UXO_JV2016_V01.xls	716104.461	3924443.802
2489008.228	1616392.285	3	KOA, Parcel 3	Fuze, Projectile, Variable Time, T73	JV, 2016	Fuze, Projectile, Variable Time, T73	Removed	BIP	0-0.5	FWDA_UXO_JV2016_V01.xls	716103.316	3924443.937
2489022.016	1616389.802	3	KOA, Parcel 3	Fuze, Projectile, Variable Time, T73	JV, 2016	Fuze, Projectile, Variable Time, T73	Removed	BIP	0-0.5	FWDA_UXO_JV2016_V01.xls	716107.542	3924443.315
2489017.655	1616402.469	3	KOA, Parcel 3	Fuze, Projectile, Variable Time, T73	JV, 2016	Fuze, Projectile, Variable Time, T73	Removed	BIP	0-0.5	FWDA_UXO_JV2016_V01.xls	716106.09	3924447.132
2489052.54	1616359.782	3	KOA, Parcel 3	Fuze, Projectile, Variable Time, T73	JV, 2016	Fuze, Projectile, Variable Time, T73	Removed	BIP	0-0.5	FWDA_UXO_JV2016_V01.xls	716117.135	3924434.466
2489044.473	1616360.433	3	KOA, Parcel 3	Fuze, MK 149	JV, 2016	Fuze, MK 149	Removed	MEC	0-0.5	FWDA_UXO_JV2016_V01.xls	716114.67	3924434.585
2489055.819	1616356.181	3	KOA, Parcel 3	Fuze, MK 149	JV, 2016	Fuze, MK 149	Removed	MEC	0-0.5	FWDA_UXO_JV2016_V01.xls	716118.169	3924433.401
2489056.885	1616355.978	3	KOA, Parcel 3	Fuze, MK 149	JV, 2016	Fuze, MK 149	Removed	MEC	0-0.5	FWDA_UXO_JV2016_V01.xls	716118.497	3924433.349
2489058.656	1616356.474	3	KOA, Parcel 3	Fuze, MK 149	JV, 2016	Fuze, MK 149	Removed	MEC	0-0.5	FWDA_UXO_JV2016_V01.xls	716119.032	3924433.518
2489048.093	1616366.32	3	KOA, Parcel 3	Fuze, Rocket, 3.5", M404	JV, 2016	Fuze, Rocket, 3.5", M404	Removed	MEC	0-0.5	FWDA_UXO_JV2016_V01.xls	716115.715	3924436.414
2489055.827	1616361.487	3	KOA, Parcel 3	Projectile, 37mm, M54	JV, 2016	Projectile, 37mm, M54	Removed	MEC	0-0.5	FWDA_UXO_JV2016_V01.xls	716118.121	3924435.017
2489088.595	1616363.464	3	KOA, Parcel 3	Fuze, Projectile, Variable Time, T73	JV, 2016	Fuze, Projectile, Variable Time, T73	Removed	BIP	0-0.5	FWDA_UXO_JV2016_V01.xls	716128.086	3924435.94
2489095.174	1616349.922	3	KOA, Parcel 3	Projectile, 37mm, M54	JV, 2016	Projectile, 37mm, M54	Removed	MEC	0-0.5	FWDA_UXO_JV2016_V01.xls	716130.221	3924431.878
2489077.237	1616360.831	3	KOA, Parcel 3	Fuze, Nose, Bomb, AN-M120	JV, 2016	Fuze, Nose, Bomb, AN-M120	Removed	MEC	0-0.5	FWDA_UXO_JV2016_V01.xls	716124.651	3924435.027
2489090.421	1616358.776	3	KOA, Parcel 3	Fuze, MK 149	JV, 2016	Fuze, MK 149	Removed	MEC	0-0.5	FWDA_UXO_JV2016_V01.xls	716128.687	3924434.529
2489093.777	1616353.028	3	KOA, Parcel 3	Fuze, Nose, Bomb, AN-M158	JV, 2016	Fuze, Nose, Bomb, AN-M158	Removed	MEC	0-0.5	FWDA_UXO_JV2016_V01.xls	716129.767	3924432.811
2489047.796	1616380.052	3	KOA, Parcel 3	Fuze, Projectile, Variable Time, T73	JV, 2016	Fuze, Projectile, Variable Time, T73	Removed	BIP	0-0.5	FWDA_UXO_JV2016_V01.xls	716115.492	3924440.596
2489003.077	1616384.342	3	KOA, Parcel 3	Fuze, Projectile, Variable Time, T73	JV, 2016	Fuze, Projectile, Variable Time, T73	Removed	BIP	0-0.5	FWDA_UXO_JV2016_V01.xls	716101.824	3924441.466
2489001.821	1616356.12	3	KOA, Parcel 3	Projectile, 40mm, MK2	JV, 2016	Projectile, 40mm, MK2	Removed	MEC	0-0.5	FWDA_UXO_JV2016_V01.xls	716101.716	3924432.854
2489049.888	1616499.202	3	KOA, Parcel 3	Projectile, 40mm, MK2	JV, 2016	Projectile, 40mm, MK2	Removed	MEC	0-0.5	FWDA_UXO_JV2016_V01.xls	716114.965	3924476.922
2489040.141	1616494.754	3	KOA, Parcel 3	Fuze, MK 149	JV, 2016	Fuze, MK 149	Removed	MEC	0-0.5	FWDA_UXO_JV2016_V01.xls	716112.038	3924475.471
2489043.384	1616500.691	3	KOA, Parcel 3	Projectile, 37mm, M54	JV, 2016	Projectile, 37mm, M54	Removed	MEC	0-0.5	FWDA_UXO_JV2016_V01.xls	716112.967	3924477.312
2489047.855	1616500.471	3	KOA, Parcel 3	Fuze, M52	JV, 2016	Fuze, M52	Removed	MEC	0-0.5	FWDA_UXO_JV2016_V01.xls	716114.334	3924477.289
2489048.256	1616503.775	3	KOA, Parcel 3	Booster, M102	JV, 2016	Booster, M102	Removed	MEC	0-0.5	FWDA_UXO_JV2016_V01.xls	716114.424	3924478.299
2489051.216	1616501.192	3	KOA, Parcel 3	Mine, Bounding, M2A1	JV, 2016	Mine, Bounding, M2A1	Removed	MEC	0-0.5	FWDA_UXO_JV2016_V01.xls	716115.351	3924477.541
2489045.508	1616500.458	3	KOA, Parcel 3	Projectile, 40mm, MK2	JV, 2016	Projectile, 40mm, MK2	Removed	MEC	0-0.5	FWDA_UXO_JV2016_V01.xls	716113.618	3924477.262
2489045.868	1616502.506	3	KOA, Parcel 3	Fuze, Nose, Bomb, AN-M120	JV, 2016	Fuze, Nose, Bomb, AN-M120	Removed	MEC	0-0.5	FWDA_UXO_JV2016_V01.xls	716113.708	3924477.889
2489055.07	1616555.04	3	KOA, Parcel 3	Projectile, 40mm, MK2	JV, 2016	Projectile, 40mm, MK2	Removed	MEC	0-0.5	FWDA_UXO_JV2016_V01.xls	716115.998	3924493.986
2489011.207	1616558.221	3	KOA, Parcel 3	Submunition, 4 lb. Frag Bomb, M83	JV, 2016	Submunition, 4 lb. Frag Bomb, M83	Removed	BIP	0-0.5	FWDA_UXO_JV2016_V01.xls	716102.602	3924494.527
2489076.42	1616631.048	3	KOA, Parcel 3	Fuze, Projectile, Variable Time, T73	JV, 2016	Fuze, Projectile, Variable Time, T73	Removed	BIP	0-0.5	FWDA_UXO_JV2016_V01.xls	716121.761	3924517.355
2489042.736	1616561.736	3	KOA, Parcel 3	Fuze, MK 149	JV, 2016	Fuze, MK 149	Removed	MEC	0-0.5	FWDA_UXO_JV2016_V01.xls	716112.175	3924495.906
2489046.904	1616554.889	3	KOA, Parcel 3	Projectile, 40mm, MK2	JV, 2016	Projectile, 40mm, MK2	Removed	MEC	0-0.5	FWDA_UXO_JV2016_V01.xls	716113.51	3924493.861
2489050.454	1616558.348	3	KOA, Parcel 3	Fuze, Nose, Bomb, AN-M158	JV, 2016	Fuze, Nose, Bomb, AN-M158	Removed	MEC	0-0.5	FWDA_UXO_JV2016_V01.xls	716114.558	3924494.949
2489053.587	1616576.187	3	KOA, Parcel 3	Fuze, Projectile, Variable Time, T73	JV, 2016	Fuze, Projectile, Variable Time, T73	Removed	BIP	0-0.5	FWDA_UXO_JV2016_V01.xls	716115.34	3924500.415
2489043.768	1616562.075	3	KOA, Parcel 3	Projectile, 37mm, M54	JV, 2016	Projectile, 37mm, M54	Removed	MEC	0-0.5	FWDA_UXO_JV2016_V01.xls	716112.486	3924496.02
2489053.071	1616555.619	3	KOA, Parcel 3	Fuze, MK 149	JV, 2016	Fuze, MK 149	Removed	MEC	0-0.5	FWDA_UXO_JV2016_V01.xls	716115.383	3924494.143
2489045.786	1616559.479	3	KOA, Parcel 3	Submunition, 4 lb. Frag Bomb, M83	JV, 2016	Submunition, 4 lb. Frag Bomb, M83	Removed	MEC	0-0.5	FWDA_UXO_JV2016_V01.xls	716113.127	3924495.248
2489047.597	1616556.403	3	KOA, Parcel 3	Fuze, MK 149	JV, 2016	Fuze, MK 149	Removed	MEC	0-0.5	FWDA_UXO_JV2016_V01.xls	716113.708	3924494.329
2489047.077	1616556.899	3	KOA, Parcel 3	Fuze, Nose, Bomb, AN-M158	JV, 2016	Fuze, Nose, Bomb, AN-M158	Removed	MEC	0-0.5	FWDA_UXO_JV2016_V01.xls	716113.545	3924494.475
2489045.273	1616559.196	3	KOA, Parcel 3	Projectile, 40mm, MK2	JV, 2016	Projectile, 40mm, MK2	Removed	MEC	0-0.5	FWDA_UXO_JV2016_V01.xls	716112.971	3924495.157
2489043.006	1616555.738	3	KOA, Parcel 3	Projectile, 40mm, MK2	JV, 2016	Projectile, 40mm, MK2	Removed	MEC	0-0.5	FWDA_UXO_JV2016_V01.xls	716112.316	3924494.081
2489063.743	1616569.85	3	KOA, Parcel 3	Fuze, Mech Time, M120/129	JV, 2016	Fuze, Mech Time, M120/129	Removed	BIP	0-0.5	FWDA_UXO_JV2016_V01.xls	716118.495	3924498.584
2489062.063	1616560.885	3	KOA, Parcel 3	Fuze, Projectile, Variable Time, T73	JV, 2016	Fuze, Projectile, Variable Time, T73	Removed	BIP	0-0.5	FWDA_UXO_JV2016_V01.xls	716118.071	3924495.836
2486770.913	1614963.739	3	KOA, Parcel 3	Submunition, 4 lb. Frag Bomb, M83	JV, 2016	Submunition, 4 lb. Frag Bomb, M83	Removed	BIP	0-0.5	FWDA_UXO_JV2016_V01.xls	715435.556	3923986.794
2486761.94	1614952.061	3	KOA, Parcel 3	Projectile, 37mm, M54	JV, 2016	Projectile, 37mm, M54	Removed	MEC	0-0.5	FWDA_UXO_JV2016_V01.xls	715432.937	3923983.148
2486731.182	1614962.655	3	KOA, Parcel 3	Mine, Bounding, M2A1	JV, 2016	Mine, Bounding, M2A1	Removed	MEC	0-0.5	FWDA_UXO_JV2016_V01.xls	715423.46	3923986.075
2486711.979	1614996.984	3	KOA, Parcel 3	Fuze, Base Detonating, M66	JV, 2016	Fuze, Base Detonating, M66	Removed	MEC	0-0.5	FWDA_UXO_JV2016_V01.xls	715417.275	3923996.348
2486699.164	1615015.589	3	KOA, Parcel 3	Fuze, Base Detonating, M66	JV, 2016	Fuze, Base Detonating, M66	Removed	MEC	0-0.5	FWDA_UXO_JV2016_V01.xls	715413.187	3924001.892
2486701.119	1615047.943	3	KOA, Parcel 3	Projectile, 40mm, MK2	JV, 2016	Projectile, 40mm, MK2	Removed	BIP	0-0.5	FWDA_UXO_JV2016_V01.xls	715413.468	3924011.769
2486695.864	1615072.175	3	KOA, Parcel 3	Projectile, 40mm, MK2	JV, 2016	Projectile, 40mm, MK2	Removed	MEC	0-0.5	FWDA_UXO_JV2016_V01.xls	715411.628	3924019.101

Table B-3 UXO Data KOA

easting	northing	parcel	area	oemodint	dat_source	narrative	fin_disp	init_disp	depth_inch	oe_file_name	easting2	northing2
2486675.06	1615065.186	3	KOA, Parcel 3	Projectile, 40mm, MK2	JV, 2016	Projectile, 40mm, MK2	Removed	MEC	0-0.5	FWDA_UXO_JV2016_V01.xls	715405.359	3924016.769
2486679.953	1615067.582	3	KOA, Parcel 3	Projectile, 37mm, M54	JV, 2016	Projectile, 37mm, M54	Removed	MEC	0-0.5	FWDA_UXO_JV2016_V01.xls	715406.825	3924017.546
2486669.937	1614977.391	3	KOA, Parcel 3	Projectile, 40mm, MK2	JV, 2016	Projectile, 40mm, MK2	Removed	MEC	0-0.5	FWDA_UXO_JV2016_V01.xls	715404.656	3923989.967
2486663.839	1614955.575	3	KOA, Parcel 3	Submunition, 4 lb. Frag Bomb, M83	JV, 2016	Submunition, 4 lb. Frag Bomb, M83	Removed	BIP	0-0.5	FWDA_UXO_JV2016_V01.xls	715403.011	3923983.26
2486679.654	1614982.183	3	KOA, Parcel 3	Projectile, 40mm, MK2	JV, 2016	Projectile, 40mm, MK2	Removed	MEC	0-0.5	FWDA_UXO_JV2016_V01.xls	715407.568	3923991.522
2486679.406	1614969.748	3	KOA, Parcel 3	Projectile, 37mm, M54	JV, 2016	Projectile, 37mm, M54	Removed	MEC	0-0.5	FWDA_UXO_JV2016_V01.xls	715407.617	3923987.731
2486681.485	1614957.465	3	KOA, Parcel 3	Projectile, 40mm, MK2	JV, 2016	Projectile, 40mm, MK2	Removed	MEC	0-0.5	FWDA_UXO_JV2016_V01.xls	715408.37	3923984.009
2486671.275	1614954.61	3	KOA, Parcel 3	Projectile, 40mm, MK2	JV, 2016	Projectile, 40mm, MK2	Removed	MEC	0-0.5	FWDA_UXO_JV2016_V01.xls	715405.287	3923983.039
2486643.216	1615041.262	3	KOA, Parcel 3	Projectile, 37mm, M54	JV, 2016	Projectile, 37mm, M54	Removed	BIP	0-0.5	FWDA_UXO_JV2016_V01.xls	715395.891	3924009.168
2486640.998	1615036.045	3	KOA, Parcel 3	Mine, Bounding, M2A1	JV, 2016	Mine, Bounding, M2A1	Removed	MEC	0-0.5	FWDA_UXO_JV2016_V01.xls	715395.265	3924007.556
2486628.518	1615012.871	3	KOA, Parcel 3	Fuze, Base Detonating, M66	JV, 2016	Fuze, Base Detonating, M66	Removed	MEC	0-0.5	FWDA_UXO_JV2016_V01.xls	715391.689	3924000.373
2486635.406	1615015.161	3	KOA, Parcel 3	Projectile, 40mm, MK2	JV, 2016	Projectile, 40mm, MK2	Removed	MEC	0-0.5	FWDA_UXO_JV2016_V01.xls	715393.766	3924001.138
2486633.274	1615009.293	3	KOA, Parcel 3	Projectile, 40mm, MK2	JV, 2016	Projectile, 40mm, MK2	Removed	MEC	0-0.5	FWDA_UXO_JV2016_V01.xls	715393.171	3923999.329
2486615.871	1615066.586	3	KOA, Parcel 3	Projectile, 90mm, HE, M71	JV, 2016	Projectile, 90mm, HE, M71	Removed	MEC	0-0.5	FWDA_UXO_JV2016_V01.xls	715387.31	3924016.617
2486594.998	1615075.769	3	KOA, Parcel 3	Projectile, 37mm, M54	JV, 2016	Projectile, 37mm, M54	Removed	MEC	0-0.5	FWDA_UXO_JV2016_V01.xls	715380.861	3924019.211
2486817.19	1614959.203	3	KOA, Parcel 3	Projectile, 37mm, M54	JV, 2016	Projectile, 37mm, M54	Removed	MEC	0-0.5	FWDA_UXO_JV2016_V01.xls	715449.702	3923985.864
2486809.117	1614966.277	3	KOA, Parcel 3	Projectile, 40mm, MK2	JV, 2016	Projectile, 40mm, MK2	Removed	MEC	0-0.5	FWDA_UXO_JV2016_V01.xls	715447.173	3923987.941
2486812.184	1614975.732	3	KOA, Parcel 3	Projectile, 37mm, M54	JV, 2016	Projectile, 37mm, M54	Removed	MEC	0-0.5	FWDA_UXO_JV2016_V01.xls	715448.014	3923990.851
2486820.51	1614959.759	3	KOA, Parcel 3	Projectile, 40mm, MK2	JV, 2016	Projectile, 40mm, MK2	Removed	MEC	0-0.5	FWDA_UXO_JV2016_V01.xls	715450.708	3923986.066
2486818.635	1615001.425	3	KOA, Parcel 3	Projectile, 40mm, MK2	JV, 2016	Projectile, 40mm, MK2	Removed	MEC	0-0.5	FWDA_UXO_JV2016_V01.xls	715449.731	3923998.743
2486820.57	1614981.382	3	KOA, Parcel 3	Fuze, Nose, Bomb, AN-M158	JV, 2016	Fuze, Nose, Bomb, AN-M158	Removed	MEC	0-0.5	FWDA_UXO_JV2016_V01.xls	715450.515	3923992.655
2486820.266	1615004.205	3	KOA, Parcel 3	Fuze, Base Detonating, M66	JV, 2016	Fuze, Base Detonating, M66	Removed	MEC	0-0.5	FWDA_UXO_JV2016_V01.xls	715450.2	3923999.606
2486826.382	1615020.016	3	KOA, Parcel 3	Fuze, Nose, Bomb, AN-M110	JV, 2016	Fuze, Nose, Bomb, AN-M110	Removed	MEC	0-0.5	FWDA_UXO_JV2016_V01.xls	715451.908	3924004.484
2486823.857	1615008.137	3	KOA, Parcel 3	Projectile, 40mm, MK2	JV, 2016	Projectile, 40mm, MK2	Removed	MEC	0-0.5	FWDA_UXO_JV2016_V01.xls	715451.256	3924000.839
2486811.206	1615140.928	3	KOA, Parcel 3	Projectile, 40mm, MK2	JV, 2016	Projectile, 40mm, MK2	Removed	MEC	0-0.5	FWDA_UXO_JV2016_V01.xls	715446.104	3924041.178
2486812.796	1615195.729	3	KOA, Parcel 3	Projectile, 37mm, M54	JV, 2016	Projectile, 37mm, M54	Removed	MEC	0-0.5	FWDA_UXO_JV2016_V01.xls	715446.053	3924057.891
2486821.88	1615212.374	3	KOA, Parcel 3	Fuze, MK 149	JV, 2016	Fuze, MK 149	Removed	MEC	0-0.5	FWDA_UXO_JV2016_V01.xls	715448.657	3924063.052
2486837.629	1615230.954	3	KOA, Parcel 3	Projectile, 40mm, MK2	JV, 2016	Projectile, 40mm, MK2	Removed	MEC	0-0.5	FWDA_UXO_JV2016_V01.xls	715453.275	3924068.867
2486598.559	1614963.044	3	KOA, Parcel 3	Bomb, Frag, 20 lb., AN/M41A1	JV, 2016	Bomb, Frag, 20 lb., AN/M41A1	Removed	MEC	0-0.5	FWDA_UXO_JV2016_V01.xls	715383.047	3923984.898
2486483.408	1614984.75	3	KOA, Parcel 3	Projectile, 37mm, M54	JV, 2016	Projectile, 37mm, M54	Removed	MEC	0-0.5	FWDA_UXO_JV2016_V01.xls	715347.748	3923990.387
2486481.259	1614984.568	3	KOA, Parcel 3	Fuze, Base Detonating, M66	JV, 2016	Fuze, Base Detonating, M66	Removed	MEC	0-0.5	FWDA_UXO_JV2016_V01.xls	715347.095	3923990.311
2486436.368	1615103.2	3	KOA, Parcel 3	Projectile, 75mm, HEAT, M66	JV, 2016	Projectile, 75mm, HEAT, M66	Removed	BIP	0-0.5	FWDA_UXO_JV2016_V01.xls	715332.258	3924026.019
2486472.675	1615003.766	3	KOA, Parcel 3	Projectile, 40mm, MK2	JV, 2016	Projectile, 40mm, MK2	Removed	MEC	0-0.5	FWDA_UXO_JV2016_V01.xls	715344.293	3923996.076
2486490.653	1615022.174	3	KOA, Parcel 3	Projectile, 75mm, WP, M64	JV, 2016	Projectile, 75mm, WP, M64	Removed	MEC	0-0.5	FWDA_UXO_JV2016_V01.xls	715349.589	3924001.861
2486495.858	1615020.298	3	KOA, Parcel 3	Fuze, Base Detonating, M66	JV, 2016	Fuze, Base Detonating, M66	Removed	MEC	0-0.5	FWDA_UXO_JV2016_V01.xls	715351.195	3924001.34
2486498.172	1614997.736	3	KOA, Parcel 3	Projectile, 37mm, M54	JV, 2016	Projectile, 37mm, M54	Removed	MEC	0-0.5	FWDA_UXO_JV2016_V01.xls	715352.119	3923994.488
2486489.473	1615019.273	3	KOA, Parcel 3	Projectile, 37mm, M54	JV, 2016	Projectile, 37mm, M54	Removed	MEC	0-0.5	FWDA_UXO_JV2016_V01.xls	715349.258	3924000.965
2486485.498	1615029.236	3	KOA, Parcel 3	Projectile, 37mm, M54	JV, 2016	Projectile, 37mm, M54	Removed	MEC	0-0.5	FWDA_UXO_JV2016_V01.xls	715347.951	3924003.962
2486476.722	1615037.113	3	KOA, Parcel 3	Projectile, 37mm, M54	JV, 2016	Projectile, 37mm, M54	Removed	MEC	0-0.5	FWDA_UXO_JV2016_V01.xls	715345.198	3924006.277
2486466.904	1615027.78	3	KOA, Parcel 3	Projectile, 37mm, M54	JV, 2016	Projectile, 37mm, M54	Removed	MEC	0-0.5	FWDA_UXO_JV2016_V01.xls	715342.297	3924003.337
2486464.259	1615010.955	3	KOA, Parcel 3	Projectile, 40mm, MK2	JV, 2016	Projectile, 40mm, MK2	Removed	MEC	0-0.5	FWDA_UXO_JV2016_V01.xls	715341.657	3923998.185
2486465.939	1615009.735	3	KOA, Parcel 3	Projectile, 37mm, M54	JV, 2016	Projectile, 37mm, M54	Removed	MEC	0-0.5	FWDA_UXO_JV2016_V01.xls	715342.181	3923997.829
2486544.761	1615018.47	3	KOA, Parcel 3	Projectile, 40mm, MK2	JV, 2016	Projectile, 40mm, MK2	Removed	MEC	0-0.5	FWDA_UXO_JV2016_V01.xls	715366.112	3924001.261
2486542.676	1615017.787	3	KOA, Parcel 3	Projectile, 37mm, M54	JV, 2016	Projectile, 37mm, M54	Removed	MEC	0-0.5	FWDA_UXO_JV2016_V01.xls	715365.485	3924001.033
2486556.26	1615020.05	3	KOA, Parcel 3	Projectile, 40mm, MK2	JV, 2016	Projectile, 40mm, MK2	Removed	MEC	0-0.5	FWDA_UXO_JV2016_V01.xls	715369.601	3924001.855
2486555.394	1615010.832	3	KOA, Parcel 3	Projectile, 37mm, M54	JV, 2016	Projectile, 37mm, M54	Removed	MEC	0-0.5	FWDA_UXO_JV2016_V01.xls	715369.426	3923999.038
2486585.877	1615012.08	3	KOA, Parcel 3	Projectile, 37mm, M54	JV, 2016	Projectile, 37mm, M54	Removed	MEC	0-0.5	FWDA_UXO_JV2016_V01.xls	715378.704	3923999.716
2486722.349	1615151.753	3	KOA, Parcel 3	Projectile, 37mm, M54	JV, 2016	Projectile, 37mm, M54	Removed	BIP	0-0.5	FWDA_UXO_JV2016_V01.xls	715418.922	3924043.608
2486730.917	1615247.468	3	KOA, Parcel 3	Submunition, 4 lb. Frag Bomb, M83	JV, 2016	Submunition, 4 lb. Frag Bomb, M83	Removed	BIP	0-0.5	FWDA_UXO_JV2016_V01.xls	715420.598	3924072.856
2486763.992	1615245.679	3	KOA, Parcel 3	Fuze, Nose, Bomb, AN-M110	JV, 2016	Fuze, Nose, Bomb, AN-M110	Removed	MEC	0-0.5	FWDA_UXO_JV2016_V01.xls	715430.692	3924072.634
2486751.599	1615211.891	3	KOA, Parcel 3	Fuze, Base Detonating, M66	JV, 2016	Fuze, Base Detonating, M66	Removed	MEC	0-0.5	FWDA_UXO_JV2016_V01.xls	715427.247	3924062.218
2486741.654	1615210.99	3	KOA, Parcel 3	Fuze, Base Detonating, M66 A2	JV, 2016	Fuze, Base Detonating, M66 A2	Removed	MEC	0-0.5	FWDA_UXO_JV2016_V01.xls	715424.224	3924061.846
2486737.678	1615200.69	3	KOA, Parcel 3	Fuze, M56	JV, 2016	Fuze, M56	Removed	MEC	0-0.5	FWDA_UXO_JV2016_V01.xls	715423.115	3924058.669
2486731.747	1615150.182	3	KOA, Parcel 3	Projectile, 37mm, M54	JV, 2016	Projectile, 37mm, M54	Removed	MEC	0-0.5	FWDA_UXO_JV2016_V01.xls	715421.802	3924043.221
2486737.245	1615146.736	3	KOA, Parcel 3	Projectile, 40mm, MK2	JV, 2016	Projectile, 40mm, MK2	Removed	MEC	0-0.5	FWDA_UXO_JV2016_V01.xls	715423.511	3924042.225

Table B-3 UXO Data KOA

easting	northing	parcel	area	oemodint	dat_source	narrative	fin_disp	init_disp	depth_inch	oe_file_name	easting2	northing2
2486802.675	1615297.895	3	KOA, Parcel 3	Projectile, 37mm, M54	JV, 2016	Projectile, 37mm, M54	Removed	BIP	0-0.5	FWDA_UXO_JV2016_V01.xls	715441.971	3924088.922
2486764.402	1615260.775	3	KOA, Parcel 3	Projectile, 37mm, M54	JV, 2016	Projectile, 37mm, M54	Removed	MEC	0-0.5	FWDA_UXO_JV2016_V01.xls	715430.67	3924077.238
2486713.165	1615188.681	3	KOA, Parcel 3	Projectile, 90mm, T-91	JV, 2016	Projectile, 90mm, T-91	Removed	MEC	0-0.5	FWDA_UXO_JV2016_V01.xls	715415.764	3924054.77
2486714.43	1615243.269	3	KOA, Parcel 3	Projectile, 40mm, MK2	JV, 2016	Projectile, 40mm, MK2	Removed	MEC	0-0.5	FWDA_UXO_JV2016_V01.xls	715415.615	3924071.415
2486714.633	1615234.214	3	KOA, Parcel 3	Submunition, 4 lb. Frag Bomb, M83	JV, 2016	Submunition, 4 lb. Frag Bomb, M83	Removed	MEC	0-0.5	FWDA_UXO_JV2016_V01.xls	715415.764	3924068.658
2486676.213	1615321.87	3	KOA, Parcel 3	Projectile, 37mm, M54	JV, 2016	Projectile, 37mm, M54	Removed	BIP	0-0.5	FWDA_UXO_JV2016_V01.xls	715403.201	3924094.992
2486662.989	1615209.21	3	KOA, Parcel 3	Projectile, 37mm, M54	JV, 2016	Projectile, 37mm, M54	Removed	MEC	0-0.5	FWDA_UXO_JV2016_V01.xls	715400.274	3924060.535
2486661.304	1615209.731	3	KOA, Parcel 3	Projectile, 40mm, MK2	JV, 2016	Projectile, 40mm, MK2	Removed	MEC	0-0.5	FWDA_UXO_JV2016_V01.xls	715399.754	3924060.677
2486665.481	1615215.459	3	KOA, Parcel 3	Fuze, Base Detonating, M66	JV, 2016	Fuze, Base Detonating, M66	Removed	MEC	0-0.5	FWDA_UXO_JV2016_V01.xls	715400.971	3924062.463
2486663.052	1615304.913	3	KOA, Parcel 3	Projectile, 40mm, MK2	JV, 2016	Projectile, 40mm, MK2	Removed	MEC	0-0.5	FWDA_UXO_JV2016_V01.xls	715399.357	3924089.697
2486654.356	1615310.053	3	KOA, Parcel 3	Fuze, MK 149	JV, 2016	Fuze, MK 149	Removed	MEC	0-0.5	FWDA_UXO_JV2016_V01.xls	715396.659	3924091.178
2486649.238	1615310.209	3	KOA, Parcel 3	Projectile, 20 mm, HEI M97	JV, 2016	Projectile, 20 mm, HEI M97	Removed	MEC	0-0.5	FWDA_UXO_JV2016_V01.xls	715395.097	3924091.175
2491622.552	1611363.863	3	KOA, Parcel 3	Projectile, 40mm, MK2	JV, 2016	Projectile, 40mm, MK2	Removed	MEC	0-0.5	FWDA_UXO_JV2016_V01.xls	716949.038	3922937.294
2491452.519	1611726.872	3	KOA, Parcel 3, AOC91	Projectile, 75mm, WP, M64	JV, 2016	Projectile, 75mm, WP, M64	Removed	MEC	0-0.5	FWDA_UXO_JV2016_V01.xls	716893.683	3923046.244
2491002.13	1611873.032	3	KOA, Parcel 3, AOC91	Sub-munition, BLU 4/B	JV, 2016	Sub-munition, BLU 4/B	Removed	BIP	0-0.5	FWDA_UXO_JV2016_V01.xls	716755.019	3923086.38
2491427.727	1611940.902	3	KOA, Parcel 3, AOC91	Mine, Bounding, M2A1	JV, 2016	Mine, Bounding, M2A1	Removed	MEC	0-0.5	FWDA_UXO_JV2016_V01.xls	716884.038	3923111.218
2491303.525	1611946.751	3	KOA, Parcel 3, AOC91	Projectile, 40mm, MK2	JV, 2016	Projectile, 40mm, MK2	Removed	MEC	0-0.5	FWDA_UXO_JV2016_V01.xls	716846.137	3923111.787
2491220.779	1612040.473	3	KOA, Parcel 3, AOC91	Sub-munition, BLU 4/B	JV, 2016	Sub-munition, BLU 4/B	Removed	BIP	0-0.5	FWDA_UXO_JV2016_V01.xls	716820.007	3923139.536
2491159.808	1612045.477	3	KOA, Parcel 3, AOC91	Mine, Bounding, M2A1	JV, 2016	Mine, Bounding, M2A1	Removed	MEC	0-0.5	FWDA_UXO_JV2016_V01.xls	716801.38	3923140.465
2491113.699	1611985.571	3	KOA, Parcel 3, AOC91	Sub-munition, BLU 4/B	JV, 2016	Sub-munition, BLU 4/B	Removed	BIP	0-0.5	FWDA_UXO_JV2016_V01.xls	716787.915	3923121.761
2491097.706	1612015.509	3	KOA, Parcel 3, AOC91	Sub-munition, BLU 3/B	JV, 2016	Sub-munition, BLU 3/B	Removed	BIP	0-0.5	FWDA_UXO_JV2016_V01.xls	716782.751	3923130.727
2490797.254	1612031.152	3	KOA, Parcel 3, AOC91	Sub-munition, BLU 4/B	JV, 2016	Sub-munition, BLU 4/B	Removed	BIP	0-0.5	FWDA_UXO_JV2016_V01.xls	716691.046	3923132.559
2491446.348	1612152.303	3	KOA, Parcel 3	Sub-munition, BLU 3/B	JV, 2016	Sub-munition, BLU 3/B	Removed	BIP	0-0.5	FWDA_UXO_JV2016_V01.xls	716887.647	3923175.815
2491475.007	1612277.799	3	KOA, Parcel 3	Sub-munition, BLU 3/B	JV, 2016	Sub-munition, BLU 3/B	Removed	BIP	0-0.5	FWDA_UXO_JV2016_V01.xls	716895.154	3923214.334
2491268.719	1612184.599	3	KOA, Parcel 3, AOC91	Sub-munition, BLU 3/B	JV, 2016	Sub-munition, BLU 3/B	Removed	BIP	0-0.5	FWDA_UXO_JV2016_V01.xls	716833.206	3923183.92
2491206.046	1612145.783	3	KOA, Parcel 3, AOC91	Projectile, 20 mm, M97	JV, 2016	Projectile, 20 mm, M97	Removed	MEC	0-0.5	FWDA_UXO_JV2016_V01.xls	716814.49	3923171.481
2490998.986	1612174.375	3	KOA, Parcel 3, AOC91	Sub-munition, BLU 3/B	JV, 2016	Sub-munition, BLU 3/B	Removed	BIP	0-0.5	FWDA_UXO_JV2016_V01.xls	716751.118	3923178.17
2491155.892	1612305.605	3	KOA, Parcel 3, AOC91	Projectile, 40mm, MK2	JV, 2016	Projectile, 40mm, MK2	Removed	MEC	0-0.5	FWDA_UXO_JV2016_V01.xls	716797.645	3923219.689
2491140.786	1612243.402	3	KOA, Parcel 3, AOC91	Sub-munition, BLU 4/B	JV, 2016	Sub-munition, BLU 4/B	Removed	BIP	0-0.5	FWDA_UXO_JV2016_V01.xls	716793.651	3923200.588
2489251.678	1612508.677	3	KOA, Parcel 3	Fuze, M219 (for BLU series Submunitions)	JV, 2016	Fuze, M219 (for BLU series Submunitions)	Removed	BIP	0-0.5	FWDA_UXO_JV2016_V01.xls	716215.439	3923262.965
2489324.853	1612458.288	3	KOA, Parcel 3	Sub-munition, BLU 4/B	JV, 2016	Sub-munition, BLU 4/B	Removed	BIP	0-0.5	FWDA_UXO_JV2016_V01.xls	716238.226	3923248.326
2489221.284	1612490.852	3	KOA, Parcel 3	Fuze, M219 (for BLU series Submunitions)	JV, 2016	Fuze, M219 (for BLU series Submunitions)	Removed	BIP	0-0.5	FWDA_UXO_JV2016_V01.xls	716206.35	3923257.236
2489328.675	1612455.087	3	KOA, Parcel 3	Projectile, 20 mm, M97	JV, 2016	Projectile, 20 mm, M97	Removed	MEC	0-0.5	FWDA_UXO_JV2016_V01.xls	716239.422	3923247.388
2489218.782	1612470.894	3	KOA, Parcel 3	Fuze, M219 (for BLU series Submunitions)	JV, 2016	Fuze, M219 (for BLU series Submunitions)	Removed	BIP	0-0.5	FWDA_UXO_JV2016_V01.xls	716205.783	3923251.131
2489320.364	1612428.764	3	KOA, Parcel 3	Fuze, M219 (for BLU series Submunitions)	JV, 2016	Fuze, M219 (for BLU series Submunitions)	Removed	BIP	0-0.5	FWDA_UXO_JV2016_V01.xls	716237.147	3923239.286
2489312.527	1612460.905	3	KOA, Parcel 3	Sub-munition, BLU 3/B	JV, 2016	Sub-munition, BLU 3/B	Removed	BIP	0-0.5	FWDA_UXO_JV2016_V01.xls	716234.447	3923249.003
2489308.405	1612445.171	3	KOA, Parcel 3	Sub-munition, BLU 4/B	JV, 2016	Sub-munition, BLU 4/B	Removed	BIP	0-0.5	FWDA_UXO_JV2016_V01.xls	716233.342	3923244.168
2489324.364	1612439.866	3	KOA, Parcel 3	Sub-munition, BLU 4/B	JV, 2016	Sub-munition, BLU 4/B	Removed	BIP	0-0.5	FWDA_UXO_JV2016_V01.xls	716238.257	3923242.708
2489313.333	1612439.776	3	KOA, Parcel 3	Fuze, M219 (for BLU series Submunitions)	JV, 2016	Fuze, M219 (for BLU series Submunitions)	Removed	BIP	0-0.5	FWDA_UXO_JV2016_V01.xls	716234.897	3923242.572
2489322.783	1612436.928	3	KOA, Parcel 3	Fuze, M219 (for BLU series Submunitions)	JV, 2016	Fuze, M219 (for BLU series Submunitions)	Removed	BIP	0-0.5	FWDA_UXO_JV2016_V01.xls	716237.804	3923241.797
2489315.59	1612432.284	3	KOA, Parcel 3	Fuze, M219 (for BLU series Submunitions)	JV, 2016	Fuze, M219 (for BLU series Submunitions)	Removed	BIP	0-0.5	FWDA_UXO_JV2016_V01.xls	716235.659	3923240.312
2489333.995	1612421.747	3	KOA, Parcel 3	Sub-munition, BLU 4/B	JV, 2016	Sub-munition, BLU 4/B	Removed	BIP	0-0.5	FWDA_UXO_JV2016_V01.xls	716241.371	3923237.281
2489312.069	1612499.075	3	KOA, Parcel 3	Fuze, M219 (for BLU series Submunitions)	JV, 2016	Fuze, M219 (for BLU series Submunitions)	Removed	BIP	0-0.5	FWDA_UXO_JV2016_V01.xls	716233.934	3923260.629
2489299.487	1612475.547	3	KOA, Parcel 3	Fuze, M219 (for BLU series Submunitions)	JV, 2016	Fuze, M219 (for BLU series Submunitions)	Removed	BIP	0-0.5	FWDA_UXO_JV2016_V01.xls	716230.331	3923253.337
2489298.121	1612469.417	3	KOA, Parcel 3	Fuze, M219 (for BLU series Submunitions)	JV, 2016	Fuze, M219 (for BLU series Submunitions)	Removed	BIP	0-0.5	FWDA_UXO_JV2016_V01.xls	716229.973	3923251.456
2489313.237	1612363.374	3	KOA, Parcel 3	Fuze, M219 (for BLU series Submunitions)	JV, 2016	Fuze, M219 (for BLU series Submunitions)	Removed	BIP	0-0.5	FWDA_UXO_JV2016_V01.xls	716235.616	3923219.292
2489344.264	1612425.775	3	KOA, Parcel 3	Fuze, M219 (for BLU series Submunitions)	JV, 2016	Fuze, M219 (for BLU series Submunitions)	Removed	BIP	0-0.5	FWDA_UXO_JV2016_V01.xls	716244.458	3923238.608
2489331.016	1612367.72	3	KOA, Parcel 3	Fuze, M219 (for BLU series Submunitions)	JV, 2016	Fuze, M219 (for BLU series Submunitions)	Removed	BIP	0-0.5	FWDA_UXO_JV2016_V01.xls	716240.991	3923220.789
2489344.605	1612412.181	3	KOA, Parcel 3	Sub-munition, BLU 7/B, BLU 7A/B	JV, 2016	Sub-munition, BLU 7/B, BLU 7A/B	Removed	BIP	0-0.5	FWDA_UXO_JV2016_V01.xls	716244.698	3923234.47
2489346.705	1612409.182	3	KOA, Parcel 3	Fuze, M219 (for BLU series Submunitions)	JV, 2016	Fuze, M219 (for BLU series Submunitions)	Removed	BIP	0-0.5	FWDA_UXO_JV2016_V01.xls	716245.367	3923233.576
2489343.535	1612431.798	3	KOA, Parcel 3	Fuze, BD, M72	JV, 2016	Fuze, BD, M72	Removed	MEC	0-0.5	FWDA_UXO_JV2016_V01.xls	716244.18	3923240.437
2489343.535	1612431.798	3	KOA, Parcel 3	Fuze, M219 (for BLU series Submunitions)	JV, 2016	Fuze, M219 (for BLU series Submunitions)	Removed	BIP	0-0.5	FWDA_UXO_JV2016_V01.xls	716244.18	3923240.437
2489343.535	1612431.798	3	KOA, Parcel 3	Sub-munition, BLU 4/B	JV, 2016	Sub-munition, BLU 4/B	Removed	BIP	0-0.5	FWDA_UXO_JV2016_V01.xls	716244.18	3923240.437
2489343.535	1612431.798	3	KOA, Parcel 3	Sub-munition, BLU 4/B	JV, 2016	Sub-munition, BLU 4/B	Removed	BIP	0-0.5	FWDA_UXO_JV2016_V01.xls	716244.18	3923240.437
2489332.924	1612423.063	3	KOA, Parcel 3	Sub-munition, BLU 4/B	JV, 2016	Sub-munition, BLU 4/B	Removed	BIP	0-0.5	FWDA_UXO_JV2016_V01.xls	716241.03	3923237.671

Table B-3 UXO Data KOA

easting	northing	parcel	area	oemodint	dat_source	narrative	fin_disp	init_disp	depth_inch	oe_file_name	easting2	northing2
2489338.78	1612408.521	3	KOA, Parcel 3	Sub-munition, BLU 4/B	JV, 2016	Sub-munition, BLU 4/B	Removed	BIP	0-0.5	FWDA_UXO_JV2016_V01.xls	716242.957	3923233.297
2489342.921	1612410.21	3	KOA, Parcel 3	Sub-munition, BLU 4/B	JV, 2016	Sub-munition, BLU 4/B	Removed	BIP	0-0.5	FWDA_UXO_JV2016_V01.xls	716244.202	3923233.853
2489339.488	1612404.317	3	KOA, Parcel 3	Sub-munition, BLU 4/B	JV, 2016	Sub-munition, BLU 4/B	Removed	BIP	0-0.5	FWDA_UXO_JV2016_V01.xls	716243.215	3923232.023
2489341.249	1612403.16	3	KOA, Parcel 3	Sub-munition, BLU 4/B	JV, 2016	Sub-munition, BLU 4/B	Removed	BIP	0-0.5	FWDA_UXO_JV2016_V01.xls	716243.762	3923231.688
2489329.776	1612402.903	3	KOA, Parcel 3	Sub-munition, BLU 4/B	JV, 2016	Sub-munition, BLU 4/B	Removed	BIP	0-0.5	FWDA_UXO_JV2016_V01.xls	716240.27	3923231.498
2489330.588	1612412.184	3	KOA, Parcel 3	Sub-munition, BLU 4/B	JV, 2016	Sub-munition, BLU 4/B	Removed	BIP	0-0.5	FWDA_UXO_JV2016_V01.xls	716240.426	3923234.334
2489322.794	1612412.191	3	KOA, Parcel 3	Fuze, M219 (for BLU series Submunitions)	JV, 2016	Fuze, M219 (for BLU series Submunitions)	Removed	BIP	0-0.5	FWDA_UXO_JV2016_V01.xls	716238.049	3923234.26
2489319.681	1612414.557	3	KOA, Parcel 3	Fuze, M219 (for BLU series Submunitions)	JV, 2016	Fuze, M219 (for BLU series Submunitions)	Removed	BIP	0-0.5	FWDA_UXO_JV2016_V01.xls	716237.078	3923234.95
2489322.054	1612415.502	3	KOA, Parcel 3	Fuze, M219 (for BLU series Submunitions)	JV, 2016	Fuze, M219 (for BLU series Submunitions)	Removed	BIP	0-0.5	FWDA_UXO_JV2016_V01.xls	716237.791	3923235.261
2489354.055	1612410.494	3	KOA, Parcel 3	Fuze, M219 (for BLU series Submunitions)	JV, 2016	Fuze, M219 (for BLU series Submunitions)	Removed	BIP	0-0.5	FWDA_UXO_JV2016_V01.xls	716247.591	3923234.048
2489357.596	1612404.801	3	KOA, Parcel 3	Fuze, M219 (for BLU series Submunitions)	JV, 2016	Fuze, M219 (for BLU series Submunitions)	Removed	BIP	0-0.5	FWDA_UXO_JV2016_V01.xls	716248.728	3923232.348
2489355	1612403.47	3	KOA, Parcel 3	Fuze, M219 (for BLU series Submunitions)	JV, 2016	Fuze, M219 (for BLU series Submunitions)	Removed	BIP	0-0.5	FWDA_UXO_JV2016_V01.xls	716247.949	3923231.917
2489357.03	1612329.813	3	KOA, Parcel 3	Sub-munition, BLU 4/B	JV, 2016	Sub-munition, BLU 4/B	Removed	BIP	0-0.5	FWDA_UXO_JV2016_V01.xls	716249.287	3923209.493
2489325.154	1612404.167	3	KOA, Parcel 3	Fuze, M219 (for BLU series Submunitions)	JV, 2016	Fuze, M219 (for BLU series Submunitions)	Removed	BIP	0-0.5	FWDA_UXO_JV2016_V01.xls	716238.847	3923231.838
2489321.349	1612399.709	3	KOA, Parcel 3	Fuze, M219 (for BLU series Submunitions)	JV, 2016	Fuze, M219 (for BLU series Submunitions)	Removed	BIP	0-0.5	FWDA_UXO_JV2016_V01.xls	716237.732	3923230.442
2489331.529	1612395.538	3	KOA, Parcel 3	Fuze, M219 (for BLU series Submunitions)	JV, 2016	Fuze, M219 (for BLU series Submunitions)	Removed	BIP	0-0.5	FWDA_UXO_JV2016_V01.xls	716240.875	3923229.271
2489375.164	1612380.937	3	KOA, Parcel 3	Sub-munition, BLU 3/B	JV, 2016	Sub-munition, BLU 3/B	Removed	BIP	0-0.5	FWDA_UXO_JV2016_V01.xls	716254.312	3923225.248
2489370.615	1612377.953	3	KOA, Parcel 3	Fuze, M219 (for BLU series Submunitions)	JV, 2016	Fuze, M219 (for BLU series Submunitions)	Removed	BIP	0-0.5	FWDA_UXO_JV2016_V01.xls	716252.958	3923224.294
2489372.572	1612380.496	3	KOA, Parcel 3	Fuze, M219 (for BLU series Submunitions)	JV, 2016	Fuze, M219 (for BLU series Submunitions)	Removed	BIP	0-0.5	FWDA_UXO_JV2016_V01.xls	716253.527	3923225.088
2489374.215	1612367.118	3	KOA, Parcel 3	Fuze, M219 (for BLU series Submunitions)	JV, 2016	Fuze, M219 (for BLU series Submunitions)	Removed	BIP	0-0.5	FWDA_UXO_JV2016_V01.xls	716254.16	3923221.028
2489358.162	1612384.108	3	KOA, Parcel 3	Fuze, M219 (for BLU series Submunitions)	JV, 2016	Fuze, M219 (for BLU series Submunitions)	Removed	BIP	0-0.5	FWDA_UXO_JV2016_V01.xls	716249.101	3923226.048
2489330.723	1612400.528	3	KOA, Parcel 3	Fuze, M219 (for BLU series Submunitions)	JV, 2016	Fuze, M219 (for BLU series Submunitions)	Removed	BIP	0-0.5	FWDA_UXO_JV2016_V01.xls	716240.579	3923230.783
2489305.541	1612442.879	3	KOA, Parcel 3	Bomb, Frag 20 lb., AN/M41	JV, 2016	Bomb, Frag 20 lb., AN/M41	Removed	MEC	0-0.5	FWDA_UXO_JV2016_V01.xls	716232.493	3923243.442
2489344.022	1612385.887	3	KOA, Parcel 3	Fuze, M219 (for BLU series Submunitions)	JV, 2016	Fuze, M219 (for BLU series Submunitions)	Removed	BIP	0-0.5	FWDA_UXO_JV2016_V01.xls	716244.775	3923226.452
2489351.585	1612405.598	3	KOA, Parcel 3	Fuze, M219 (for BLU series Submunitions)	JV, 2016	Fuze, M219 (for BLU series Submunitions)	Removed	BIP	0-0.5	FWDA_UXO_JV2016_V01.xls	716246.889	3923232.532
2489308.621	1612451.426	3	KOA, Parcel 3	Fuze, M219 (for BLU series Submunitions)	JV, 2016	Fuze, M219 (for BLU series Submunitions)	Removed	BIP	0-0.5	FWDA_UXO_JV2016_V01.xls	716233.348	3923246.076
2489210.247	1612359.152	3	KOA, Parcel 3	Projectile, 75mm, WP, M64	JV, 2016	Projectile, 75mm, WP, M64	Removed	MEC	0-0.5	FWDA_UXO_JV2016_V01.xls	716204.276	3923216.999
2489349.625	1612417.273	3	KOA, Parcel 3	Fuze, M219 (for BLU series Submunitions)	JV, 2016	Fuze, M219 (for BLU series Submunitions)	Removed	BIP	0-0.5	FWDA_UXO_JV2016_V01.xls	716246.175	3923236.07
2489332.521	1612420.278	3	KOA, Parcel 3	Fuze, M219 (for BLU series Submunitions)	JV, 2016	Fuze, M219 (for BLU series Submunitions)	Removed	BIP	0-0.5	FWDA_UXO_JV2016_V01.xls	716240.935	3923236.819
2489335.747	1612403.588	3	KOA, Parcel 3	Fuze, M219 (for BLU series Submunitions)	JV, 2016	Fuze, M219 (for BLU series Submunitions)	Removed	BIP	0-0.5	FWDA_UXO_JV2016_V01.xls	716242.082	3923231.765
2489336.433	1612405.203	3	KOA, Parcel 3	Fuze, M219 (for BLU series Submunitions)	JV, 2016	Fuze, M219 (for BLU series Submunitions)	Removed	BIP	0-0.5	FWDA_UXO_JV2016_V01.xls	716242.273	3923232.264
2489344.33	1612393.378	3	KOA, Parcel 3	Fuze, M219 (for BLU series Submunitions)	JV, 2016	Fuze, M219 (for BLU series Submunitions)	Removed	BIP	0-0.5	FWDA_UXO_JV2016_V01.xls	716244.796	3923228.738
2489345.839	1612392.009	3	KOA, Parcel 3	Fuze, M219 (for BLU series Submunitions)	JV, 2016	Fuze, M219 (for BLU series Submunitions)	Removed	BIP	0-0.5	FWDA_UXO_JV2016_V01.xls	716245.27	3923228.335
2489384.659	1612347.153	3	KOA, Parcel 3	Fuze, M219 (for BLU series Submunitions)	JV, 2016	Fuze, M219 (for BLU series Submunitions)	Removed	BIP	0-0.5	FWDA_UXO_JV2016_V01.xls	716257.536	3923215.047
2489329.875	1612344.17	3	KOA, Parcel 3	Sub-munition, BLU 4/B	JV, 2016	Sub-munition, BLU 4/B	Removed	BIP	0-0.5	FWDA_UXO_JV2016_V01.xls	716240.871	3923213.602
2489371.626	1612366.324	3	KOA, Parcel 3	Fuze, M219 (for BLU series Submunitions)	JV, 2016	Fuze, M219 (for BLU series Submunitions)	Removed	BIP	0-0.5	FWDA_UXO_JV2016_V01.xls	716253.379	3923220.761
2489374.414	1612359.343	3	KOA, Parcel 3	Fuze, M219 (for BLU series Submunitions)	JV, 2016	Fuze, M219 (for BLU series Submunitions)	Removed	BIP	0-0.5	FWDA_UXO_JV2016_V01.xls	716254.294	3923218.661
2489221.557	1612326.175	3	KOA, Parcel 3	Sub-munition, BLU 4/B	JV, 2016	Sub-munition, BLU 4/B	Removed	BIP	0-0.5	FWDA_UXO_JV2016_V01.xls	716208.044	3923207.061
2489380.881	1612345.845	3	KOA, Parcel 3	Fuze, M219 (for BLU series Submunitions)	JV, 2016	Fuze, M219 (for BLU series Submunitions)	Removed	BIP	0-0.5	FWDA_UXO_JV2016_V01.xls	716256.397	3923214.611
2489387.948	1612337.92	3	KOA, Parcel 3	Fuze, M219 (for BLU series Submunitions)	JV, 2016	Fuze, M219 (for BLU series Submunitions)	Removed	BIP	0-0.5	FWDA_UXO_JV2016_V01.xls	716258.629	3923212.265
2489373.754	1612343.685	3	KOA, Parcel 3	Sub-munition, BLU 3/B	JV, 2016	Sub-munition, BLU 3/B	Removed	BIP	0-0.5	FWDA_UXO_JV2016_V01.xls	716254.246	3923213.883
2489395.322	1612327.353	3	KOA, Parcel 3	Fuze, M219 (for BLU series Submunitions)	JV, 2016	Fuze, M219 (for BLU series Submunitions)	Removed	BIP	0-0.5	FWDA_UXO_JV2016_V01.xls	716260.978	3923209.118
2489405.932	1612351.448	3	KOA, Parcel 3	Projectile, 37mm, M63	JV, 2016	Projectile, 37mm, M63	Removed	MEC	0-0.5	FWDA_UXO_JV2016_V01.xls	716263.976	3923216.563
2489391.539	1612357.465	3	KOA, Parcel 3	Fuze, M219 (for BLU series Submunitions)	JV, 2016	Fuze, M219 (for BLU series Submunitions)	Removed	BIP	0-0.5	FWDA_UXO_JV2016_V01.xls	716259.532	3923218.256
2489415.474	1612324.808	3	KOA, Parcel 3	Fuze, M219 (for BLU series Submunitions)	JV, 2016	Fuze, M219 (for BLU series Submunitions)	Removed	BIP	0-0.5	FWDA_UXO_JV2016_V01.xls	716267.143	3923208.539
2489326.724	1612499.585	3	KOA, Parcel 3	Fuze, M219 (for BLU series Submunitions)	JV, 2016	Fuze, M219 (for BLU series Submunitions)	Removed	BIP	0-0.5	FWDA_UXO_JV2016_V01.xls	716238.393	3923260.927
2489395.883	1612528.691	3	KOA, Parcel 3	Fuze, M219 (for BLU series Submunitions)	JV, 2016	Fuze, M219 (for BLU series Submunitions)	Removed	BIP	0-0.5	FWDA_UXO_JV2016_V01.xls	716259.182	3923270.472
2489373.115	1612462.783	3	KOA, Parcel 3	Sub-munition, BLU 4/B	JV, 2016	Sub-munition, BLU 4/B	Removed	BIP	0-0.5	FWDA_UXO_JV2016_V01.xls	716252.891	3923250.167
2489398.429	1612529.609	3	KOA, Parcel 3	Sub-munition, BLU 4/B	JV, 2016	Sub-munition, BLU 4/B	Removed	BIP	0-0.5	FWDA_UXO_JV2016_V01.xls	716259.95	3923270.776
2489374.973	1612407.148	3	KOA, Parcel 3	Sub-munition, BLU 4/B	JV, 2016	Sub-munition, BLU 4/B	Removed	BIP	0-0.5	FWDA_UXO_JV2016_V01.xls	716253.998	3923233.233
2489388.604	1612357.926	3	KOA, Parcel 3	Fuze, M219 (for BLU series Submunitions)	JV, 2016	Fuze, M219 (for BLU series Submunitions)	Removed	BIP	0-0.5	FWDA_UXO_JV2016_V01.xls	716258.632	3923218.368
2489395.627	1612354.627	3	KOA, Parcel 3	Fuze, M219 (for BLU series Submunitions)	JV, 2016	Fuze, M219 (for BLU series Submunitions)	Removed	BIP	0-0.5	FWDA_UXO_JV2016_V01.xls	716260.806	3923217.431
2489387.645	1612358.246	3	KOA, Parcel 3	Projectile, 20 mm, M97	JV, 2016	Projectile, 20 mm, M97	Removed	MEC	0-0.5	FWDA_UXO_JV2016_V01.xls	716258.336	3923218.456
2489374.967	1612364.917	3	KOA, Parcel 3	Sub-munition, BLU 3/B	JV, 2016	Sub-munition, BLU 3/B	Removed	BIP	0-0.5	FWDA_UXO_JV2016_V01.xls	716254.41	3923220.365
2489387.764	1612369.359	3	KOA, Parcel 3	Fuze, M219 (for BLU series Submunitions)	JV, 2016	Fuze, M219 (for BLU series Submunitions)	Removed	BIP	0-0.5	FWDA_UXO_JV2016_V01.xls	716258.264	3923221.843

Table B-3 UXO Data KOA

easting	northing	parcel	area	oemodint	dat_source	narrative	fin_disp	init_disp	depth_inch	oe_file_name	easting2	northing2
2489331.647	1612511.354	3	KOA, Parcel 3	Fuze, M219 (for BLU series Submunitions)	JV, 2016	Fuze, M219 (for BLU series Submunitions)	Removed	BIP	0-0.5	FWDA_UXO_JV2016_V01.xls	716239.78	3923264.561
2489365.957	1612436.339	3	KOA, Parcel 3	Fuze, M219 (for BLU series Submunitions)	JV, 2016	Fuze, M219 (for BLU series Submunitions)	Removed	BIP	0-0.5	FWDA_UXO_JV2016_V01.xls	716250.967	3923242.039
2489423.376	1612324.697	3	KOA, Parcel 3	Fuze, M219 (for BLU series Submunitions)	JV, 2016	Fuze, M219 (for BLU series Submunitions)	Removed	BIP	0-0.5	FWDA_UXO_JV2016_V01.xls	716269.554	3923208.582
2489354.02	1612513.168	3	KOA, Parcel 3	Fuze, M219 (for BLU series Submunitions)	JV, 2016	Fuze, M219 (for BLU series Submunitions)	Removed	BIP	0-0.5	FWDA_UXO_JV2016_V01.xls	716246.579	3923265.333
2489352.182	1612416.406	3	KOA, Parcel 3	Fuze, M219 (for BLU series Submunitions)	JV, 2016	Fuze, M219 (for BLU series Submunitions)	Removed	BIP	0-0.5	FWDA_UXO_JV2016_V01.xls	716246.963	3923235.831
2489346.725	1612423.058	3	KOA, Parcel 3	Fuze, M219 (for BLU series Submunitions)	JV, 2016	Fuze, M219 (for BLU series Submunitions)	Removed	BIP	0-0.5	FWDA_UXO_JV2016_V01.xls	716245.238	3923237.805
2489404.699	1612336.18	3	KOA, Parcel 3	Sub-munition, BLU 3/B	JV, 2016	Sub-munition, BLU 3/B	Removed	BIP	0-0.5	FWDA_UXO_JV2016_V01.xls	716263.75	3923211.899
2489419.616	1612336.372	3	KOA, Parcel 3	Fuze, M219 (for BLU series Submunitions)	JV, 2016	Fuze, M219 (for BLU series Submunitions)	Removed	BIP	0-0.5	FWDA_UXO_JV2016_V01.xls	716268.294	3923212.103
2489367.92	1612405.791	3	KOA, Parcel 3	Fuze, M219 (for BLU series Submunitions)	JV, 2016	Fuze, M219 (for BLU series Submunitions)	Removed	BIP	0-0.5	FWDA_UXO_JV2016_V01.xls	716251.863	3923232.75
2489359.726	1612416.646	3	KOA, Parcel 3	Fuze, M219 (for BLU series Submunitions)	JV, 2016	Fuze, M219 (for BLU series Submunitions)	Removed	BIP	0-0.5	FWDA_UXO_JV2016_V01.xls	716249.261	3923235.978
2489470.971	1612537.285	3	KOA, Parcel 3	Fuze, M219 (for BLU series Submunitions)	JV, 2016	Fuze, M219 (for BLU series Submunitions)	Removed	BIP	0-0.5	FWDA_UXO_JV2016_V01.xls	716281.978	3923273.824
2489361.014	1612501.737	3	KOA, Parcel 3	Fuze, M219 (for BLU series Submunitions)	JV, 2016	Fuze, M219 (for BLU series Submunitions)	Removed	BIP	0-0.5	FWDA_UXO_JV2016_V01.xls	716248.82	3923261.918
2489540.941	1612549.563	3	KOA, Parcel 3	Fuze, M219 (for BLU series Submunitions)	JV, 2016	Fuze, M219 (for BLU series Submunitions)	Removed	BIP	0-0.5	FWDA_UXO_JV2016_V01.xls	716303.178	3923278.248
2489368.916	1612500.916	3	KOA, Parcel 3	Fuze, M219 (for BLU series Submunitions)	JV, 2016	Fuze, M219 (for BLU series Submunitions)	Removed	BIP	0-0.5	FWDA_UXO_JV2016_V01.xls	716251.238	3923261.745
2489334.403	1612500.811	3	KOA, Parcel 3	Fuze, M219 (for BLU series Submunitions)	JV, 2016	Fuze, M219 (for BLU series Submunitions)	Removed	BIP	0-0.5	FWDA_UXO_JV2016_V01.xls	716240.721	3923261.376
2489484.777	1612533.961	3	KOA, Parcel 3	Fuze, M219 (for BLU series Submunitions)	JV, 2016	Fuze, M219 (for BLU series Submunitions)	Removed	BIP	0-0.5	FWDA_UXO_JV2016_V01.xls	716286.219	3923272.946
2489526.261	1612539.526	3	KOA, Parcel 3	Fuze, M219 (for BLU series Submunitions)	JV, 2016	Fuze, M219 (for BLU series Submunitions)	Removed	BIP	0-0.5	FWDA_UXO_JV2016_V01.xls	716298.803	3923275.047
2489346.969	1612493.123	3	KOA, Parcel 3	Fuze, M219 (for BLU series Submunitions)	JV, 2016	Fuze, M219 (for BLU series Submunitions)	Removed	BIP	0-0.5	FWDA_UXO_JV2016_V01.xls	716244.626	3923259.156
2489344.734	1612504.955	3	KOA, Parcel 3	Fuze, M219 (for BLU series Submunitions)	JV, 2016	Fuze, M219 (for BLU series Submunitions)	Removed	BIP	0-0.5	FWDA_UXO_JV2016_V01.xls	716243.828	3923262.739
2490998.713	1612182.772	3	KOA, Parcel 3, AOC91	Sub-munition, BLU 3/B	JV, 2016	Sub-munition, BLU 3/B	Removed	BIP	0-0.5	FWDA_UXO_JV2016_V01.xls	716750.951	3923180.726
2491146.524	1612333.826	3	KOA, Parcel 3, AOC91	Sub-munition, BLU 3/B	JV, 2016	Sub-munition, BLU 3/B	Removed	BIP	0-0.5	FWDA_UXO_JV2016_V01.xls	716794.514	3923228.197
2491184.293	1612510.995	3	KOA, Parcel 3, AOC91	Sub-munition, BLU 4/B	JV, 2016	Sub-munition, BLU 4/B	Removed	BIP	0-0.5	FWDA_UXO_JV2016_V01.xls	716804.292	3923282.55
2491181.289	1612516.22	3	KOA, Parcel 3, AOC91	Fuze, M219 (for BLU series Submunitions)	JV, 2016	Fuze, M219 (for BLU series Submunitions)	Removed	BIP	0-0.5	FWDA_UXO_JV2016_V01.xls	716803.327	3923284.113
2491194.619	1612511.993	3	KOA, Parcel 3	Projectile, 40mm, MK2	JV, 2016	Projectile, 40mm, MK2	Removed	MEC	0-0.5	FWDA_UXO_JV2016_V01.xls	716807.43	3923282.955
2491003.945	1612666.659	3	KOA, Parcel 3	Sub-munition, BLU 4/B	JV, 2016	Sub-munition, BLU 4/B	Removed	BIP	0-0.5	FWDA_UXO_JV2016_V01.xls	716747.821	3923328.22
2491122.728	1612662.91	3	KOA, Parcel 3	Fuze, M219 (for BLU series Submunitions)	JV, 2016	Fuze, M219 (for BLU series Submunitions)	Removed	BIP	0-0.5	FWDA_UXO_JV2016_V01.xls	716784.05	3923328.238
2490951.158	1612620.94	3	KOA, Parcel 3	Fuze, M219 (for BLU series Submunitions)	JV, 2016	Fuze, M219 (for BLU series Submunitions)	Removed	BIP	0-0.5	FWDA_UXO_JV2016_V01.xls	716732.182	3923313.774
2490808.877	1612582.011	3	KOA, Parcel 3	Fuze, M219 (for BLU series Submunitions)	JV, 2016	Fuze, M219 (for BLU series Submunitions)	Removed	BIP	0-0.5	FWDA_UXO_JV2016_V01.xls	716689.209	3923300.522
2490952.467	1612537.952	3	KOA, Parcel 3	Sub-munition, BDU 40/B	JV, 2016	Sub-munition, BDU 40/B	Removed	BIP	0-0.5	FWDA_UXO_JV2016_V01.xls	716733.392	3923288.499
2491001.301	1612545.08	3	KOA, Parcel 3	Fuze, M219 (for BLU series Submunitions)	JV, 2016	Fuze, M219 (for BLU series Submunitions)	Removed	BIP	0-0.5	FWDA_UXO_JV2016_V01.xls	716748.201	3923291.148
2490816.019	1612542.433	3	KOA, Parcel 3	Fuze, M219 (for BLU series Submunitions)	JV, 2016	Fuze, M219 (for BLU series Submunitions)	Removed	BIP	0-0.5	FWDA_UXO_JV2016_V01.xls	716691.771	3923288.532
2490984.209	1612622.476	3	KOA, Parcel 3	Fuze, M219 (for BLU series Submunitions)	JV, 2016	Fuze, M219 (for BLU series Submunitions)	Removed	BIP	0-0.5	FWDA_UXO_JV2016_V01.xls	716742.237	3923314.564
2490970.408	1612626.467	3	KOA, Parcel 3	Fuze, M219 (for BLU series Submunitions)	JV, 2016	Fuze, M219 (for BLU series Submunitions)	Removed	BIP	0-0.5	FWDA_UXO_JV2016_V01.xls	716737.993	3923315.646
2490939.455	1612629.699	3	KOA, Parcel 3	Sub-munition, BLU 3/B	JV, 2016	Sub-munition, BLU 3/B	Removed	BIP	0-0.5	FWDA_UXO_JV2016_V01.xls	716728.531	3923316.328
2490852.858	1612615.952	3	KOA, Parcel 3	Fuze, M219 (for BLU series Submunitions)	JV, 2016	Fuze, M219 (for BLU series Submunitions)	Removed	BIP	0-0.5	FWDA_UXO_JV2016_V01.xls	716702.278	3923311.293
2490906.96	1612649.574	3	KOA, Parcel 3	Fuze, M219 (for BLU series Submunitions)	JV, 2016	Fuze, M219 (for BLU series Submunitions)	Removed	BIP	0-0.5	FWDA_UXO_JV2016_V01.xls	716718.434	3923322.067
2490926.573	1612576.662	3	KOA, Parcel 3	Fuze, M219 (for BLU series Submunitions)	JV, 2016	Fuze, M219 (for BLU series Submunitions)	Removed	BIP	0-0.5	FWDA_UXO_JV2016_V01.xls	716725.122	3923300.042
2490860.604	1612507.801	3	KOA, Parcel 3	Fuze, M219 (for BLU series Submunitions)	JV, 2016	Fuze, M219 (for BLU series Submunitions)	Removed	BIP	0-0.5	FWDA_UXO_JV2016_V01.xls	716705.693	3923278.415
2490791.859	1612663.054	3	KOA, Parcel 3	Fuze, M219 (for BLU series Submunitions)	JV, 2016	Fuze, M219 (for BLU series Submunitions)	Removed	BIP	0-0.5	FWDA_UXO_JV2016_V01.xls	716683.231	3923325.05
2490726.931	1612640.512	3	KOA, Parcel 3	Fuze, M219 (for BLU series Submunitions)	JV, 2016	Fuze, M219 (for BLU series Submunitions)	Removed	BIP	0-0.5	FWDA_UXO_JV2016_V01.xls	716663.667	3923317.547
2490752.869	1612622.784	3	KOA, Parcel 3	Fuze, M219 (for BLU series Submunitions)	JV, 2016	Fuze, M219 (for BLU series Submunitions)	Removed	BIP	0-0.5	FWDA_UXO_JV2016_V01.xls	716671.744	3923312.398
2490752.956	1612594.543	3	KOA, Parcel 3	Fuze, M219 (for BLU series Submunitions)	JV, 2016	Fuze, M219 (for BLU series Submunitions)	Removed	BIP	0-0.5	FWDA_UXO_JV2016_V01.xls	716672.047	3923303.794
2490798.8	1612599.557	3	KOA, Parcel 3	Fuze, M219 (for BLU series Submunitions)	JV, 2016	Fuze, M219 (for BLU series Submunitions)	Removed	BIP	0-0.5	FWDA_UXO_JV2016_V01.xls	716685.966	3923305.77
2490781.87	1612665.601	3	KOA, Parcel 3	Fuze, M219 (for BLU series Submunitions)	JV, 2016	Fuze, M219 (for BLU series Submunitions)	Removed	BIP	0-0.5	FWDA_UXO_JV2016_V01.xls	716680.162	3923325.728
2490724.879	1612529.696	3	KOA, Parcel 3	Fuze, M219 (for BLU series Submunitions)	JV, 2016	Fuze, M219 (for BLU series Submunitions)	Removed	BIP	0-0.5	FWDA_UXO_JV2016_V01.xls	716664.124	3923283.761
2490627.761	1612639.489	3	KOA, Parcel 3	Sub-munition, BLU 3/B	JV, 2016	Sub-munition, BLU 3/B	Removed	BIP	0-0.5	FWDA_UXO_JV2016_V01.xls	716633.459	3923316.266
2490599.14	1612627.878	3	KOA, Parcel 3	Sub-munition, BLU 4/B	JV, 2016	Sub-munition, BLU 4/B	Removed	BIP	0-0.5	FWDA_UXO_JV2016_V01.xls	716624.852	3923312.449
2490736.673	1612587.631	3	KOA, Parcel 3	Sub-munition, BLU 3/B	JV, 2016	Sub-munition, BLU 3/B	Removed	BIP	0-0.5	FWDA_UXO_JV2016_V01.xls	716667.151	3923301.529
2490691.803	1612533.69	3	KOA, Parcel 3	Fuze, M219 (for BLU series Submunitions)	JV, 2016	Fuze, M219 (for BLU series Submunitions)	Removed	BIP	0-0.5	FWDA_UXO_JV2016_V01.xls	716654.006	3923284.654
2490728.495	1612573.215	3	KOA, Parcel 3	Fuze, M219 (for BLU series Submunitions)	JV, 2016	Fuze, M219 (for BLU series Submunitions)	Removed	BIP	0-0.5	FWDA_UXO_JV2016_V01.xls	716664.802	3923297.056
2490686.308	1612636.904	3	KOA, Parcel 3	Fuze, M219 (for BLU series Submunitions)	JV, 2016	Fuze, M219 (for BLU series Submunitions)	Removed	BIP	0-0.5	FWDA_UXO_JV2016_V01.xls	716651.325	3923316.051
2490750.367	1612527.407	3	KOA, Parcel 3	Sub-munition, BLU 3/B	JV, 2016	Sub-munition, BLU 3/B	Removed	BIP	0-0.5	FWDA_UXO_JV2016_V01.xls	716671.914	3923283.312
2490760.357	1612577.409	3	KOA, Parcel 3	Sub-munition, BLU 3/B	JV, 2016	Sub-munition, BLU 3/B	Removed	BIP	0-0.5	FWDA_UXO_JV2016_V01.xls	716674.469	3923298.646
2490740.157	1612643.115	3	KOA, Parcel 3	Sub-munition, BLU 4/B	JV, 2016	Sub-munition, BLU 4/B	Removed	BIP	0-0.5	FWDA_UXO_JV2016_V01.xls	716667.672	3923318.469
2490724.124	1612602.626	3	KOA, Parcel 3	Fuze, M219 (for BLU series Submunitions)	JV, 2016	Fuze, M219 (for BLU series Submunitions)	Removed	BIP	0-0.5	FWDA_UXO_JV2016_V01.xls	716663.18	3923305.975

Table B-3 UXO Data KOA

easting	northing	parcel	area	oemodint	dat_source	narrative	fin_disp	init_disp	depth_inch	oe_file_name	easting2	northing2
2490730.97	1612573.727	3	KOA, Parcel 3	Fuze, M219 (for BLU series Submunitions)	JV, 2016	Fuze, M219 (for BLU series Submunitions)	Removed	BIP	0-0.5	FWDA_UXO_JV2016_V01.xls	716665.55	3923297.237
2490742.303	1612534.228	3	KOA, Parcel 3	Fuze, M219 (for BLU series Submunitions)	JV, 2016	Fuze, M219 (for BLU series Submunitions)	Removed	BIP	0-0.5	FWDA_UXO_JV2016_V01.xls	716669.388	3923285.312
2490612.312	1612635.376	3	KOA, Parcel 3	Fuze, M219 (for BLU series Submunitions)	JV, 2016	Fuze, M219 (for BLU series Submunitions)	Removed	BIP	0-0.5	FWDA_UXO_JV2016_V01.xls	716628.791	3923314.862
2490608.799	1612636.926	3	KOA, Parcel 3	Fuze, M219 (for BLU series Submunitions)	JV, 2016	Fuze, M219 (for BLU series Submunitions)	Removed	BIP	0-0.5	FWDA_UXO_JV2016_V01.xls	716627.707	3923315.3
2490612.675	1612634.327	3	KOA, Parcel 3	Fuze, M219 (for BLU series Submunitions)	JV, 2016	Fuze, M219 (for BLU series Submunitions)	Removed	BIP	0-0.5	FWDA_UXO_JV2016_V01.xls	716628.914	3923314.546
2490609.442	1612639.563	3	KOA, Parcel 3	Fuze, M219 (for BLU series Submunitions)	JV, 2016	Fuze, M219 (for BLU series Submunitions)	Removed	BIP	0-0.5	FWDA_UXO_JV2016_V01.xls	716627.876	3923316.11
2490665.532	1612559.895	3	KOA, Parcel 3	Fuze, M219 (for BLU series Submunitions)	JV, 2016	Fuze, M219 (for BLU series Submunitions)	Removed	BIP	0-0.5	FWDA_UXO_JV2016_V01.xls	716645.745	3923292.383
2491019.822	1611145.715	3	KOA, Parcel 3	Projectile, 75mm, WP, M64	JV, 2016	Projectile, 75mm, WP, M64	Removed	MEC	0-0.5	FWDA_UXO_JV2016_V01.xls	716767.513	3922864.935
2490601.964	1611667.968	3	KOA, Parcel 3	Sub-munition, BLU 4	JV, 2016	Sub-munition, BLU 4	Removed	BIP	0-0.5	FWDA_UXO_JV2016_V01.xls	716635.088	3923019.987
2490786.602	1611808.924	3	KOA, Parcel 3	Fuze, Base Detonating, M66	JV, 2016	Fuze, Base Detonating, M66	Removed	MEC	0-0.5	FWDA_UXO_JV2016_V01.xls	716689.972	3923064.741
2490917.674	1611595.399	3	KOA, Parcel 3	Sub-munition, BLU 4	JV, 2016	Sub-munition, BLU 4	Removed	BIP	0-0.5	FWDA_UXO_JV2016_V01.xls	716731.995	3923000.959
2490393.67	1611147.894	3	KOA, Parcel 3	Fuze, M219	JV, 2016	Fuze, M219	Removed	BIP	0-0.5	FWDA_UXO_JV2016_V01.xls	716576.701	3922859.483
2490144.874	1611274.859	3	KOA, Parcel 3	Projectile, 40mm, MK2	JV, 2016	Projectile, 40mm, MK2	Removed	MEC	0-0.5	FWDA_UXO_JV2016_V01.xls	716499.65	3922895.74
2489986.707	1611261.32	3	KOA, Parcel 3	Projectile, 105mm, M67, HEAT	JV, 2016	Projectile, 105mm, M67, HEAT	Removed	BIP	0-0.5	FWDA_UXO_JV2016_V01.xls	716451.59	3922890.07
2489581.316	1610608.52	3	KOA, Parcel 3	Projectile, 40mm, MK2	JV, 2016	Projectile, 40mm, MK2	Removed	MEC	0-0.5	FWDA_UXO_JV2016_V01.xls	716334.443	3922687.199
2489340.491	1610248.25	3	KOA, Parcel 3	Fuze, Base Detonating, M404A1	JV, 2016	Fuze, Base Detonating, M404A1	Removed	MEC	0-0.5	FWDA_UXO_JV2016_V01.xls	716264.58	3922575.071
2489244.832	1610580.897	3	KOA, Parcel 3	Mine, Bounding, M2A1	JV, 2016	Mine, Bounding, M2A1	Removed	MEC	0-0.5	FWDA_UXO_JV2016_V01.xls	716232.183	3922675.495
2489176.218	1610516.143	3	KOA, Parcel 3	Mine, Bounding, M2A1	JV, 2016	Mine, Bounding, M2A1	Removed	MEC	0-0.5	FWDA_UXO_JV2016_V01.xls	716211.909	3922655.094
2487603.819	1617944.88	3	KOA, Parcel 3	Fuze, M51 series	JV, 2016	Fuze, M51 series	Removed	MEC	0-0.5	FWDA_UXO_JV2016_V01.xls	715660.216	3924903.294
2487552.269	1617992.166	3	KOA, Parcel 3, SWMU14	Projectile, 40mm, MK2	JV, 2016	Projectile, 40mm, MK2	Removed	MEC	0-0.5	FWDA_UXO_JV2016_V01.xls	715644.046	3924917.198
2487506.447	1617985.137	3	KOA, Parcel 3, SWMU14	Projectile, 40mm, MK2	JV, 2016	Projectile, 40mm, MK2	Removed	MEC	0-0.5	FWDA_UXO_JV2016_V01.xls	715630.154	3924914.609
2487496.351	1617936.473	3	KOA, Parcel 3, SWMU14	Bomb, Frag 20 lb., AN/M41	JV, 2016	Bomb, Frag 20 lb., AN/M41	Removed	MEC	0-0.5	FWDA_UXO_JV2016_V01.xls	715627.552	3924899.682
2487485.07	1617979.531	3	KOA, Parcel 3, SWMU14	Projectile, 37mm, M54	JV, 2016	Projectile, 37mm, M54	Removed	MEC	0-0.5	FWDA_UXO_JV2016_V01.xls	715623.694	3924912.692
2487456.194	1617949.967	3	KOA, Parcel 3, SWMU14	Fuze, Nose, Bomb, AN-M158	JV, 2016	Fuze, Nose, Bomb, AN-M158	Removed	MEC	0-0.5	FWDA_UXO_JV2016_V01.xls	715615.183	3924903.401
2487458.315	1618012.389	3	KOA, Parcel 3, SWMU14	Mine, Bounding, M2A1	JV, 2016	Mine, Bounding, M2A1	Removed	MEC	0-0.5	FWDA_UXO_JV2016_V01.xls	715615.222	3924922.442
2487404.897	1617987.832	3	KOA, Parcel 3, SWMU14	Projectile, 75mm, Smoke, M89	JV, 2016	Projectile, 75mm, Smoke, M89	Removed	MEC	0-0.5	FWDA_UXO_JV2016_V01.xls	715599.185	3924914.437
2486186.071	1613473.048	3	KOA, Parcel 3	Projectile, 75mm, WP, M64	JV, 2016	Projectile, 75mm, WP, M64	Removed	MEC	0-0.5	FWDA_UXO_JV2016_V01.xls	715271.917	3923526.863
2486184.806	1613389.316	3	KOA, Parcel 3	Projectile, 40mm, MK2	JV, 2016	Projectile, 40mm, MK2	Removed	MEC	0-0.5	FWDA_UXO_JV2016_V01.xls	715272.351	3923501.338
2486099.847	1613363.201	3	KOA, Parcel 3	Bomb, Frag 20 lb., AN/M41	JV, 2016	Bomb, Frag 20 lb., AN/M41	Removed	MEC	0-0.5	FWDA_UXO_JV2016_V01.xls	715246.719	3923492.55
2486132.072	1613432.4	3	KOA, Parcel 3	Fuze, Rocket, 3.5", M404	JV, 2016	Fuze, Rocket, 3.5", M404	Removed	MEC	0-0.5	FWDA_UXO_JV2016_V01.xls	715255.861	3923513.95
2486132.072	1613432.4	3	KOA, Parcel 3	Fuze, Rocket, 3.5", M404	JV, 2016	Fuze, Rocket, 3.5", M404	Removed	MEC	0-0.5	FWDA_UXO_JV2016_V01.xls	715255.861	3923513.95
2486132.072	1613432.4	3	KOA, Parcel 3	Mine, Bounding, M2A1	JV, 2016	Mine, Bounding, M2A1	Removed	MEC	0-0.5	FWDA_UXO_JV2016_V01.xls	715255.861	3923513.95
2486092.22	1613365.153	3	KOA, Parcel 3	Projectile, 75mm, WP, M64	JV, 2016	Projectile, 75mm, WP, M64	Removed	MEC	0-0.5	FWDA_UXO_JV2016_V01.xls	715244.375	3923493.071
2486115.841	1613730.274	3	KOA, Parcel 3	Projectile, 40mm, MK2	JV, 2016	Projectile, 40mm, MK2	Removed	MEC	0-0.5	FWDA_UXO_JV2016_V01.xls	715248.005	3923604.554
2486131.413	1613721.354	3	KOA, Parcel 3	Sub-munition, BLU 4/B	JV, 2016	Sub-munition, BLU 4/B	Removed	BIP	0-0.5	FWDA_UXO_JV2016_V01.xls	715252.837	3923601.989
2485990.677	1613758.105	3	KOA, Parcel 3	Projectile, 37mm, M54	JV, 2016	Projectile, 37mm, M54	Removed	MEC	0-0.5	FWDA_UXO_JV2016_V01.xls	715209.597	3923611.812
2486045.896	1613744.123	3	KOA, Parcel 3	Projectile, 40mm, MK2	JV, 2016	Projectile, 40mm, MK2	Removed	MEC	0-0.5	FWDA_UXO_JV2016_V01.xls	715226.559	3923608.091
2485997.227	1613759.879	3	KOA, Parcel 3	Mine, Bounding, M2A1	JV, 2016	Mine, Bounding, M2A1	Removed	MEC	0-0.5	FWDA_UXO_JV2016_V01.xls	715211.575	3923612.416
2486104.65	1613796.207	3	KOA, Parcel 3	Projectile, 37mm, M54	JV, 2016	Projectile, 37mm, M54	Removed	MEC	0-0.5	FWDA_UXO_JV2016_V01.xls	715243.951	3923624.535
2486146.07	1613998.21	3	KOA, Parcel 3	Fuze, BD, M62	JV, 2016	Fuze, BD, M62	Removed	MEC	0-0.5	FWDA_UXO_JV2016_V01.xls	715254.599	3923686.49
2486137.9	1614040.361	3	KOA, Parcel 3	Projectile, 37mm, M54	JV, 2016	Projectile, 37mm, M54	Removed	MEC	0-0.5	FWDA_UXO_JV2016_V01.xls	715251.697	3923699.254
2486090.403	1614019.267	3	KOA, Parcel 3	Submunition, 4 lb. Frag Bomb, M83	JV, 2016	Submunition, 4 lb. Frag Bomb, M83	Removed	MEC	0-0.5	FWDA_UXO_JV2016_V01.xls	715237.43	3923692.363
2486147.784	1614005.597	3	KOA, Parcel 3	Projectile, 37mm, M54	JV, 2016	Projectile, 37mm, M54	Removed	MEC	0-0.5	FWDA_UXO_JV2016_V01.xls	715255.048	3923688.758
2486268.542	1611917.598	3	KOA, Parcel 3	Fuze, Rocket, 3.5", M404	JV, 2016	Fuze, Rocket, 3.5", M404	Removed	MEC	0-0.5	FWDA_UXO_JV2016_V01.xls	715312.241	3923053.72
2486147.784	1614005.597	3	KOA, Parcel 3	Projectile, 37mm, M54	JV, 2016	Projectile, 37mm, M54	Removed	MEC	0-0.5	FWDA_UXO_JV2016_V01.xls	715255.048	3923688.758
2486268.542	1611917.598	3	KOA, Parcel 3	Mine, Bounding, M2A1	JV, 2016	Mine, Bounding, M2A1	Removed	MEC	0-0.5	FWDA_UXO_JV2016_V01.xls	715312.241	3923053.72
2488465.777	1614444.329	3	KOA, Parcel 3	Fuze, Nose, Bomb, AN-M120	JV, 2016	Fuze, Nose, Bomb, AN-M120	Removed	MEC	0-0.5	FWDA_UXO_JV2016_V01.xls	715957.062	3923845.087
2492119.678	1615687.748	3	KOA, Parcel 3	Fuze, Mech Time, M500 Series	JV, 2016	Fuze, Mech Time, M500 Series	Removed	MEC	0-0.5	FWDA_UXO_JV2016_V01.xls	717058.274	3924259.663
2491989.056	1615574.888	3	KOA, Parcel 3	Fuze, Rocket, MK 149/145	JV, 2016	Fuze, Rocket, MK 149/145	Removed	MEC	0-0.5	FWDA_UXO_JV2016_V01.xls	717019.576	3924223.998
2491927.995	1615645.613	3	KOA, Parcel 3	Projectile, 37mm, M54	JV, 2016	Projectile, 37mm, M54	Removed	MEC	0-0.5	FWDA_UXO_JV2016_V01.xls	717000.279	3924244.952
2491930.768	1615670.816	3	KOA, Parcel 3	Projectile, 37mm, M54	JV, 2016	Projectile, 37mm, M54	Removed	MEC	0-0.5	FWDA_UXO_JV2016_V01.xls	717000.877	3924252.658
2491908.212	1615593.292	3	KOA, Parcel 3	Projectile, 40mm, MK2	JV, 2016	Projectile, 40mm, MK2	Removed	MEC	0-0.5	FWDA_UXO_JV2016_V01.xls	716994.761	3924228.816
2491948.631	1615690.668	3	KOA, Parcel 3	Fuze, Mech Time, M500 Series	JV, 2016	Fuze, Mech Time, M500 Series	Removed	MEC	0-0.5	FWDA_UXO_JV2016_V01.xls	717006.125	3924258.882
2491919.168	1615686.05	3	KOA, Parcel 3	Projectile, 37mm, M54	JV, 2016	Projectile, 37mm, M54	Removed	MEC	0-0.5	FWDA_UXO_JV2016_V01.xls	716997.194	3924257.187
2491900.836	1615696.314	3	KOA, Parcel 3	Projectile, 75mm, M334	JV, 2016	Projectile, 75mm, M334	Removed	MEC	0-0.5	FWDA_UXO_JV2016_V01.xls	716991.508	3924260.135

Table B-3 UXO Data KOA

easting	northing	parcel	area	oemodint	dat_source	narrative	fin_disp	init_disp	depth_inch	oe_file_name	easting2	northing2
2491862.92	1615518.722	3	KOA, Parcel 3	Projectile, 37mm, M54	JV, 2016	Projectile, 37mm, M54	Removed	MEC	0-0.5	FWDA_UXO_JV2016_V01.xls	716981.689	3924205.651
2491905.985	1615505.935	3	KOA, Parcel 3	Fuze, VT, T73, Det Only	JV, 2016	Fuze, VT, T73, Det Only	Removed	MEC	0-0.5	FWDA_UXO_JV2016_V01.xls	716994.935	3924202.176
2491860.315	1615312.358	3	KOA, Parcel 3	Mine, Dispensed, BLU 45/B	JV, 2016	Mine, Dispensed, BLU 45/B	Removed	MEC	0-0.5	FWDA_UXO_JV2016_V01.xls	716982.913	3924142.746
2491894.512	1615321.094	3	KOA, Parcel 3	Projectile, 37mm, M54	JV, 2016	Projectile, 37mm, M54	Removed	MEC	0-0.5	FWDA_UXO_JV2016_V01.xls	716993.246	3924145.742
2491905.451	1615325.52	3	KOA, Parcel 3	Projectile, 37mm, M54	JV, 2016	Projectile, 37mm, M54	Removed	MEC	0-0.5	FWDA_UXO_JV2016_V01.xls	716996.536	3924147.197
2486604.434	1611884.302	3	KOA, Parcel 3	Mine, Bounding, M2A1	JV, 2016	Mine, Bounding, M2A1	Removed	MEC	0-0.5	FWDA_UXO_JV2016_V01.xls	715414.913	3923046.856
2486693.504	1611770.245	3	KOA, Parcel 3	Projectile, 75mm, WP, M64	JV, 2016	Projectile, 75mm, WP, M64	Removed	MEC	0-0.5	FWDA_UXO_JV2016_V01.xls	715443.167	3923012.972
2486748.488	1610999.018	3	KOA, Parcel 3	Projectile, 40mm, MK2	JV, 2016	Projectile, 40mm, MK2	Removed	MEC	0-0.5	FWDA_UXO_JV2016_V01.xls	715467.456	3922778.515
2489069.904	1618393.872	3	KOA, Parcel 3	Projectile, 40mm, MK2	JV, 2016	Projectile, 40mm, MK2	Removed	MEC	0-0.5	FWDA_UXO_JV2016_V01.xls	716102.547	3925054.43
2489089.82	1618450.613	3	KOA, Parcel 3	Projectile, 37mm, M54	JV, 2016	Projectile, 37mm, M54	Removed	MEC	0-0.5	FWDA_UXO_JV2016_V01.xls	716108.063	3925071.914
2489102.404	1618484.021	3	KOA, Parcel 3	Projectile, 40mm, MK2	JV, 2016	Projectile, 40mm, MK2	Removed	MEC	0-0.5	FWDA_UXO_JV2016_V01.xls	716111.569	3925082.217
2489118.501	1618542.721	3	KOA, Parcel 3	Projectile, 37mm, M54	JV, 2016	Projectile, 37mm, M54	Removed	MEC	0-0.5	FWDA_UXO_JV2016_V01.xls	716115.901	3925100.26
2489118.501	1618542.721	3	KOA, Parcel 3	Projectile, 40mm, MK2	JV, 2016	Projectile, 40mm, MK2	Removed	MEC	0-0.5	FWDA_UXO_JV2016_V01.xls	716115.901	3925100.26
2489134.48	1618593.446	3	KOA, Parcel 3	Projectile, 40mm, MK2	JV, 2016	Projectile, 40mm, MK2	Removed	MEC	0-0.5	FWDA_UXO_JV2016_V01.xls	716120.275	3925115.872
2488807.077	1617951.62	3	KOA, Parcel 3	Projectile, 37mm, M54	JV, 2016	Projectile, 37mm, M54	Removed	MEC	0-0.5	FWDA_UXO_JV2016_V01.xls	716026.787	3924917.106
2488787.658	1618066.14	3	KOA, Parcel 3	Fuze, Rocket, MK 149/145	JV, 2016	Fuze, Rocket, MK 149/145	Removed	MEC	0-0.5	FWDA_UXO_JV2016_V01.xls	716019.751	3924951.811
2488810.812	1618056.004	3	KOA, Parcel 3	Submunition, 4 lb. Frag Bomb, M83	JV, 2016	Submunition, 4 lb. Frag Bomb, M83	Removed	BIP	0-0.5	FWDA_UXO_JV2016_V01.xls	716026.904	3924948.949
2488813.187	1617928.796	3	KOA, Parcel 3	Projectile, 40mm, MK2	JV, 2016	Projectile, 40mm, MK2	Removed	MEC	0-0.5	FWDA_UXO_JV2016_V01.xls	716028.872	3924910.211
2488814.807	1618016.907	3	KOA, Parcel 3	Fuze, BD, M66/A1/A2	JV, 2016	Fuze, BD, M66/A1/A2	Removed	MEC	0-0.5	FWDA_UXO_JV2016_V01.xls	716028.504	3924937.075
2488826.078	1617947.292	3	KOA, Parcel 3	Fuze, BD, M66/A1/A2	JV, 2016	Fuze, BD, M66/A1/A2	Removed	MEC	0-0.5	FWDA_UXO_JV2016_V01.xls	716032.619	3924915.973
2488822.31	1617977.189	3	KOA, Parcel 3	Fuze, BD, M66/A1/A2	JV, 2016	Fuze, BD, M66/A1/A2	Removed	MEC	0-0.5	FWDA_UXO_JV2016_V01.xls	716031.178	3924925.046
2488828.002	1618014.247	3	KOA, Parcel 3	Projectile, 37mm, M54	JV, 2016	Projectile, 37mm, M54	Removed	MEC	0-0.5	FWDA_UXO_JV2016_V01.xls	716032.55	3924936.393
2488825.567	1618065.251	3	KOA, Parcel 3	Projectile, 37mm, M54	JV, 2016	Projectile, 37mm, M54	Removed	MEC	0-0.5	FWDA_UXO_JV2016_V01.xls	716031.311	3924951.911
2486878.045	1610491.091	3	KOA, Parcel 3	Projectile, 40mm, MK2	JV, 2016	Projectile, 40mm, MK2	Removed	MEC	0-0.5	FWDA_UXO_JV2016_V01.xls	715511.894	3922625.014
2486104.677	1614203.927	3	KOA, Parcel 3	Fuze, BD, M66/A1/A2	JV, 2016	Fuze, BD, M66/A1/A2	Removed	MEC	0-0.5	FWDA_UXO_JV2016_V01.xls	715239.977	3923748.768
2486019.813	1614177.412	3	KOA, Parcel 3	Projectile, 75mm, APC, M61	JV, 2016	Projectile, 75mm, APC, M61	Removed	MEC	0-0.5	FWDA_UXO_JV2016_V01.xls	715214.376	3923739.86
2488778.287	1611258.195	3	KOA, Parcel 3	Mine, Bounding, M2A1	JV, 2016	Mine, Bounding, M2A1	Removed	MEC	0-0.5	FWDA_UXO_JV2016_V01.xls	716083.41	3922877.314
2488831.121	1611028.045	3	KOA, Parcel 3	Projectile, 40mm, MK2	JV, 2016	Projectile, 40mm, MK2	Removed	MEC	0-0.5	FWDA_UXO_JV2016_V01.xls	716101.756	3922807.702
2488876.599	1610981.489	3	KOA, Parcel 3	Projectile, 75mm, WP, M64	JV, 2016	Projectile, 75mm, WP, M64	Removed	MEC	0-0.5	FWDA_UXO_JV2016_V01.xls	716116.069	3922793.96
2486052.616	1614482.071	3	KOA, Parcel 3	Projectile, 40mm, MK2	JV, 2016	Projectile, 40mm, MK2	Removed	MEC	0-0.5	FWDA_UXO_JV2016_V01.xls	715221.397	3923833.011
2486037.026	1614452.474	3	KOA, Parcel 3	Projectile, 40mm, MK2	JV, 2016	Projectile, 40mm, MK2	Removed	MEC	0-0.5	FWDA_UXO_JV2016_V01.xls	715216.936	3923823.84
2486013.393	1614485.011	3	KOA, Parcel 3	Projectile, 40mm, MK2	JV, 2016	Projectile, 40mm, MK2	Removed	MEC	0-0.5	FWDA_UXO_JV2016_V01.xls	715209.415	3923833.523
2486031.742	1614418.286	3	KOA, Parcel 3	Projectile, 37mm, M54	JV, 2016	Projectile, 37mm, M54	Removed	MEC	0-0.5	FWDA_UXO_JV2016_V01.xls	715215.658	3923813.371
2486069.685	1614647.587	3	KOA, Parcel 3	Projectile, 75mm, HEAT, M66	JV, 2016	Projectile, 75mm, HEAT, M66	Removed	MEC	0-0.5	FWDA_UXO_JV2016_V01.xls	715224.981	3923883.611
2486021.217	1614571.975	3	KOA, Parcel 3	Projectile, 37mm, M54	JV, 2016	Projectile, 37mm, M54	Removed	MEC	0-0.5	FWDA_UXO_JV2016_V01.xls	715210.951	3923860.098
2486018.047	1614694.669	3	KOA, Parcel 3	Fuze, Rocket, 3.5", M404	JV, 2016	Fuze, Rocket, 3.5", M404	Removed	MEC	0-0.5	FWDA_UXO_JV2016_V01.xls	715208.786	3923897.452
2486079.24	1614665.778	3	KOA, Parcel 3	Projectile, 40mm, MK2	JV, 2016	Projectile, 40mm, MK2	Removed	MEC	0-0.5	FWDA_UXO_JV2016_V01.xls	715227.713	3923889.247
2486043.793	1614623.673	3	KOA, Parcel 3	Projectile, 37mm, M54	JV, 2016	Projectile, 37mm, M54	Removed	MEC	0-0.5	FWDA_UXO_JV2016_V01.xls	715217.323	3923876.071
2486060.562	1614601.22	3	KOA, Parcel 3	Submunition, 4 lb. Frag Bomb, M83	JV, 2016	Submunition, 4 lb. Frag Bomb, M83	Removed	MEC	0-0.5	FWDA_UXO_JV2016_V01.xls	715222.652	3923869.393
2486080.517	1614845.924	3	KOA, Parcel 3	Mine, Bounding, M2A1	JV, 2016	Mine, Bounding, M2A1	Removed	MEC	0-0.5	FWDA_UXO_JV2016_V01.xls	715226.343	3923944.15
2486048.66	1614914.653	3	KOA, Parcel 3	Projectile, 37mm, M54	JV, 2016	Projectile, 37mm, M54	Removed	MEC	0-0.5	FWDA_UXO_JV2016_V01.xls	715215.964	3923964.781
2486052.742	1614815.422	3	KOA, Parcel 3	Submunition, 4 lb. Frag Bomb, M83	JV, 2016	Submunition, 4 lb. Frag Bomb, M83	Removed	MEC	0-0.5	FWDA_UXO_JV2016_V01.xls	715218.177	3923934.585
2486191.005	1615723.438	3	KOA, Parcel 3	Fuze, PD, M51 series/M48	JV, 2016	Fuze, PD, M51 series/M48	Removed	MEC	0-0.5	FWDA_UXO_JV2016_V01.xls	715251.436	3924212.61
2486062.019	1615013.779	3	KOA, Parcel 3	Fuze, Mech Time, M43	JV, 2016	Fuze, Mech Time, M43	Removed	MEC	0-0.5	FWDA_UXO_JV2016_V01.xls	715219.066	3923995.115
2486057.67	1615016.804	3	KOA, Parcel 3	Fuze, Mech Time, M43	JV, 2016	Fuze, Mech Time, M43	Removed	MEC	0-0.5	FWDA_UXO_JV2016_V01.xls	715217.711	3923995.994
2486034.88	1614984.17	3	KOA, Parcel 3	Projectile, 40mm, MK2	JV, 2016	Projectile, 40mm, MK2	Removed	MEC	0-0.5	FWDA_UXO_JV2016_V01.xls	715211.086	3923985.828
2486039.24	1614983.06	3	KOA, Parcel 3	Fuze, BD, M66/A1/A2	JV, 2016	Fuze, BD, M66/A1/A2	Removed	MEC	0-0.5	FWDA_UXO_JV2016_V01.xls	715212.425	3923985.532
2486107.719	1615204.903	3	KOA, Parcel 3	Projectile, 40mm, MK2	JV, 2016	Projectile, 40mm, MK2	Removed	MEC	0-0.5	FWDA_UXO_JV2016_V01.xls	715231.124	3924053.797
2486163.38	1615276.22	3	KOA, Parcel 3	Projectile, 75mm, APC, M61	JV, 2016	Projectile, 75mm, APC, M61	Removed	MEC	0-0.5	FWDA_UXO_JV2016_V01.xls	715247.387	3924076.072
2486140.848	1615323.439	3	KOA, Parcel 3	Mine, Bounding, M2A1	JV, 2016	Mine, Bounding, M2A1	Removed	MEC	0-0.5	FWDA_UXO_JV2016_V01.xls	715240.061	3924090.239
2486059.532	1615381.271	3	KOA, Parcel 3	Fuze, PD, M56	JV, 2016	Fuze, PD, M56	Removed	MEC	0-0.5	FWDA_UXO_JV2016_V01.xls	715214.717	3924107.066
2486097.499	1615370.225	3	KOA, Parcel 3	Projectile, 20 mm, M97	JV, 2016	Projectile, 20 mm, M97	Removed	MEC	0-0.5	FWDA_UXO_JV2016_V01.xls	715226.395	3924104.072
2486126.193	1615400.175	3	KOA, Parcel 3	Projectile, 40mm, MK2	JV, 2016	Projectile, 40mm, MK2	Removed	MEC	0-0.5	FWDA_UXO_JV2016_V01.xls	715234.844	3924113.478
2486237.562	1615255.637	3	KOA, Parcel 3	Fuze, Rocket, MK 149/145	JV, 2016	Fuze, Rocket, MK 149/145	Removed	MEC	0-0.5	FWDA_UXO_JV2016_V01.xls	715270.191	3924070.525
2486313.901	1614735.634	3	KOA, Parcel 3	Projectile, 37mm, M54	JV, 2016	Projectile, 37mm, M54	Removed	MEC	0-0.5	FWDA_UXO_JV2016_V01.xls	715298.532	3923912.825

Table B-3 UXO Data KOA

easting	northing	parcel	area	oemodint	dat_source	narrative	fin_disp	init_disp	depth_inch	oe_file_name	easting2	northing2
2486285.727	1614797.281	3	KOA, Parcel 3	Projectile, 37mm, M54	JV, 2016	Projectile, 37mm, M54	Removed	MEC	0-0.5	FWDA_UXO_JV2016_V01.xls	715289.347	3923931.333
2486330.961	1614673.789	3	KOA, Parcel 3	Projectile, 40mm, MK2	JV, 2016	Projectile, 40mm, MK2	Removed	MEC	0-0.5	FWDA_UXO_JV2016_V01.xls	715304.335	3923894.147
2486300.101	1614669.919	3	KOA, Parcel 3	Projectile, 37mm, M54	JV, 2016	Projectile, 37mm, M54	Removed	MEC	0-0.5	FWDA_UXO_JV2016_V01.xls	715294.969	3923892.666
2486345.956	1614640.409	3	KOA, Parcel 3	Submunition, 4 lb. Frag Bomb, M83	JV, 2016	Submunition, 4 lb. Frag Bomb, M83	Removed	BIP	0-0.5	FWDA_UXO_JV2016_V01.xls	715309.231	3923884.123
2486321.162	1614554.94	3	KOA, Parcel 3	Projectile, 40mm, MK2	JV, 2016	Projectile, 40mm, MK2	Removed	MEC	0-0.5	FWDA_UXO_JV2016_V01.xls	715302.51	3923857.838
2486308.332	1614420.416	3	KOA, Parcel 3	Projectile, 37mm, M54	JV, 2016	Projectile, 37mm, M54	Removed	MEC	0-0.5	FWDA_UXO_JV2016_V01.xls	715299.915	3923816.723
2486371.267	1614445.138	3	KOA, Parcel 3	Projectile, 75mm, WP, M64	JV, 2016	Projectile, 75mm, WP, M64	Removed	MEC	0-0.5	FWDA_UXO_JV2016_V01.xls	715318.851	3923824.87
2486369.343	1614430.112	3	KOA, Parcel 3	Projectile, 75mm, WP, M64	JV, 2016	Projectile, 75mm, WP, M64	Removed	MEC	0-0.5	FWDA_UXO_JV2016_V01.xls	715318.41	3923820.273
2486348.934	1614277.922	3	KOA, Parcel 3	Projectile, 37mm, M54	JV, 2016	Projectile, 37mm, M54	Removed	MEC	0-0.5	FWDA_UXO_JV2016_V01.xls	715313.678	3923773.701
2486354.243	1614274.493	3	KOA, Parcel 3	Projectile, 40mm, MK2	JV, 2016	Projectile, 40mm, MK2	Removed	MEC	0-0.5	FWDA_UXO_JV2016_V01.xls	715315.329	3923772.708
2486333.052	1614221.094	3	KOA, Parcel 3	Projectile, 37mm, M54	JV, 2016	Projectile, 37mm, M54	Removed	MEC	0-0.5	FWDA_UXO_JV2016_V01.xls	715309.394	3923756.23
2486367.447	1614188.417	3	KOA, Parcel 3	Projectile, 37mm, M54	JV, 2016	Projectile, 37mm, M54	Removed	MEC	0-0.5	FWDA_UXO_JV2016_V01.xls	715320.195	3923746.61
2486314.257	1614067.672	3	KOA, Parcel 3	Sub-munition, BLU 3/B	JV, 2016	Sub-munition, BLU 3/B	Removed	BIP	0-0.5	FWDA_UXO_JV2016_V01.xls	715305.168	3923709.299
2486359.77	1613979.369	3	KOA, Parcel 3	Fuze, BD, M66/A1/A2	JV, 2016	Fuze, BD, M66/A1/A2	Removed	MEC	0-0.5	FWDA_UXO_JV2016_V01.xls	715319.898	3923682.837
2486413.274	1613965.905	3	KOA, Parcel 3	Projectile, 37mm, M54	JV, 2016	Projectile, 37mm, M54	Removed	MEC	0-0.5	FWDA_UXO_JV2016_V01.xls	715336.331	3923679.257
2486510.218	1613815.308	3	KOA, Parcel 3	Submunition, 4 lb. Frag Bomb, M83	JV, 2016	Submunition, 4 lb. Frag Bomb, M83	Removed	BIP	0-0.5	FWDA_UXO_JV2016_V01.xls	715367.343	3923634.317
2486440.241	1613801.484	3	KOA, Parcel 3	Projectile, 37mm, M54	JV, 2016	Projectile, 37mm, M54	Removed	MEC	0-0.5	FWDA_UXO_JV2016_V01.xls	715346.155	3923629.422
2486435.484	1613716.788	3	KOA, Parcel 3	Projectile, 40mm, MK2	JV, 2016	Projectile, 40mm, MK2	Removed	MEC	0-0.5	FWDA_UXO_JV2016_V01.xls	715345.532	3923603.568
2486434.229	1613594.267	3	KOA, Parcel 3	Sub-munition, BLU 3/B	JV, 2016	Sub-munition, BLU 3/B	Removed	BIP	0-0.5	FWDA_UXO_JV2016_V01.xls	715346.348	3923566.223
2486425.82	1613455.487	3	KOA, Parcel 3	Mine, Bounding, M2A1	JV, 2016	Mine, Bounding, M2A1	Removed	MEC	0-0.5	FWDA_UXO_JV2016_V01.xls	715345.141	3923523.855
2486425.82	1613455.487	3	KOA, Parcel 3	Submunition, 4 lb. Frag Bomb, M83	JV, 2016	Submunition, 4 lb. Frag Bomb, M83	Removed	BIP	0-0.5	FWDA_UXO_JV2016_V01.xls	715345.141	3923523.855
2492362.091	1616249.344	3	KOA, Parcel 3	Submunition, 4 lb. Frag Bomb, M83	JV, 2016	Submunition, 4 lb. Frag Bomb, M83	Removed	BIP	0-0.5	FWDA_UXO_JV2016_V01.xls	717126.65	3924433.153
2492363.917	1616257.839	3	KOA, Parcel 3	Submunition, 4 lb. Frag Bomb, M83	JV, 2016	Submunition, 4 lb. Frag Bomb, M83	Removed	BIP	0-0.5	FWDA_UXO_JV2016_V01.xls	717127.125	3924435.76
2492268.103	1616181.328	3	KOA, Parcel 3	Submunition, 4 lb. Frag Bomb, M83	JV, 2016	Submunition, 4 lb. Frag Bomb, M83	Removed	BIP	0-0.5	FWDA_UXO_JV2016_V01.xls	717098.675	3924411.51
2492295.947	1616260.704	3	KOA, Parcel 3	Projectile, 37mm, M54	JV, 2016	Projectile, 37mm, M54	Removed	MEC	0-0.5	FWDA_UXO_JV2016_V01.xls	717106.386	3924435.969
2492062.51	1616264.932	3	KOA, Parcel 3	Projectile, 37mm, M54	JV, 2016	Projectile, 37mm, M54	Removed	MEC	0-0.5	FWDA_UXO_JV2016_V01.xls	717035.214	3924434.976
2492067.077	1616223.84	3	KOA, Parcel 3	Projectile, 37mm, M54	JV, 2016	Projectile, 37mm, M54	Removed	MEC	0-0.5	FWDA_UXO_JV2016_V01.xls	717037.008	3924422.5
2492033.205	1616219.925	3	KOA, Parcel 3	Fuze, Rocket, MK 149/145	JV, 2016	Fuze, Rocket, MK 149/145	Removed	MEC	0-0.5	FWDA_UXO_JV2016_V01.xls	717026.726	3924420.976
2492121.563	1616240.195	3	KOA, Parcel 3	Submunition, 4 lb. Frag Bomb, M83	JV, 2016	Submunition, 4 lb. Frag Bomb, M83	Removed	BIP	0-0.5	FWDA_UXO_JV2016_V01.xls	717053.449	3924428.015
2492084.69	1616184.665	3	KOA, Parcel 3	Projectile, 37mm, M54	JV, 2016	Projectile, 37mm, M54	Removed	MEC	0-0.5	FWDA_UXO_JV2016_V01.xls	717042.757	3924410.735
2492113.765	1615969.664	3	KOA, Parcel 3	Submunition, 4 lb. Frag Bomb, M83	JV, 2016	Submunition, 4 lb. Frag Bomb, M83	Removed	MEC	0-0.5	FWDA_UXO_JV2016_V01.xls	717053.718	3924345.507
2492117.528	1615999.847	3	KOA, Parcel 3	Submunition, 4 lb. Frag Bomb, M83	JV, 2016	Submunition, 4 lb. Frag Bomb, M83	Removed	MEC	0-0.5	FWDA_UXO_JV2016_V01.xls	717054.569	3924354.741
2492088.314	1616091.362	3	KOA, Parcel 3	Fuze, BD, M66/A1/A2	JV, 2016	Fuze, BD, M66/A1/A2	Removed	MEC	0-0.5	FWDA_UXO_JV2016_V01.xls	717044.771	3924382.34
2492044.057	1615943.787	3	KOA, Parcel 3	Projectile, 37mm, M54	JV, 2016	Projectile, 37mm, M54	Removed	MEC	0-0.5	FWDA_UXO_JV2016_V01.xls	717032.73	3924336.941
2492033.54	1615921.642	3	KOA, Parcel 3	Bomb, Frag 20 lb., AN/M41	JV, 2016	Bomb, Frag 20 lb., AN/M41	Removed	MEC	0-0.5	FWDA_UXO_JV2016_V01.xls	717029.741	3924330.09
2492070.967	1615804.055	3	KOA, Parcel 3	Submunition, 4 lb. Frag Bomb, M83	JV, 2016	Submunition, 4 lb. Frag Bomb, M83	Removed	MEC	0-0.5	FWDA_UXO_JV2016_V01.xls	717042.295	3924294.627
2492059.433	1615850.932	3	KOA, Parcel 3	Fuze, PD, M56	JV, 2016	Fuze, PD, M56	Removed	MEC	0-0.5	FWDA_UXO_JV2016_V01.xls	717038.321	3924308.798
2492057.076	1615859.973	3	KOA, Parcel 3	Projectile, 37mm, M54	JV, 2016	Projectile, 37mm, M54	Removed	MEC	0-0.5	FWDA_UXO_JV2016_V01.xls	717037.516	3924311.53
2492030.738	1615845.866	3	KOA, Parcel 3	Projectile, 90mm, T-91	JV, 2016	Projectile, 90mm, T-91	Removed	MEC	0-0.5	FWDA_UXO_JV2016_V01.xls	717029.628	3924306.974
2491883.366	1615925.296	3	KOA, Parcel 3	Fuze, VT, T73, Det Only	JV, 2016	Fuze, VT, T73, Det Only	Removed	MEC	0-0.5	FWDA_UXO_JV2016_V01.xls	716983.948	3924329.736
2491923.933	1615895.26	3	KOA, Parcel 3	Projectile, 37mm, M54	JV, 2016	Projectile, 37mm, M54	Removed	MEC	0-0.5	FWDA_UXO_JV2016_V01.xls	716996.6	3924320.981
2491897.269	1615860.869	3	KOA, Parcel 3	Mortar, 60mm, M49	JV, 2016	Mortar, 60mm, M49	Removed	MEC	0-0.5	FWDA_UXO_JV2016_V01.xls	716988.813	3924310.241
2491910.074	1615824.99	3	KOA, Parcel 3	Fuze, BD, M66/A1/A2	JV, 2016	Fuze, BD, M66/A1/A2	Removed	MEC	0-0.5	FWDA_UXO_JV2016_V01.xls	716993.063	3924299.434
2491886.393	1616055.558	3	KOA, Parcel 3	Projectile, 40mm, MK2	JV, 2016	Projectile, 40mm, MK2	Removed	MEC	0-0.5	FWDA_UXO_JV2016_V01.xls	716983.595	3924369.458
2491936.194	1616051.565	3	KOA, Parcel 3	Mortar, 60mm, M49	JV, 2016	Mortar, 60mm, M49	Removed	MEC	0-0.5	FWDA_UXO_JV2016_V01.xls	716998.808	3924368.727
2491961.587	1616000.313	3	KOA, Parcel 3	Fuze, Rocket, 3.5", M404	JV, 2016	Fuze, Rocket, 3.5", M404	Removed	MEC	0-0.5	FWDA_UXO_JV2016_V01.xls	717007.049	3924353.359
2491877.667	1616015.62	3	KOA, Parcel 3	Projectile, 40mm, MK2	JV, 2016	Projectile, 40mm, MK2	Removed	MEC	0-0.5	FWDA_UXO_JV2016_V01.xls	716981.328	3924357.203
2491899.134	1616043.748	3	KOA, Parcel 3	Projectile, 40mm, MK2	JV, 2016	Projectile, 40mm, MK2	Removed	MEC	0-0.5	FWDA_UXO_JV2016_V01.xls	716987.592	3924365.983
2491907.929	1616071.649	3	KOA, Parcel 3	Projectile, 40mm, MK2	JV, 2016	Projectile, 40mm, MK2	Removed	MEC	0-0.5	FWDA_UXO_JV2016_V01.xls	716990.001	3924374.571
2491964.007	1616312.197	3	KOA, Parcel 3	Submunition, 4 lb. Frag Bomb, M83	JV, 2016	Submunition, 4 lb. Frag Bomb, M83	Removed	MEC	0-0.5	FWDA_UXO_JV2016_V01.xls	717004.739	3924448.415
2491919.778	1616319.805	3	KOA, Parcel 3	Projectile, 37mm, M54	JV, 2016	Projectile, 37mm, M54	Removed	MEC	0-0.5	FWDA_UXO_JV2016_V01.xls	716991.187	3924450.301
2491991.294	1616246.421	3	KOA, Parcel 3	Projectile, 37mm, M54	JV, 2016	Projectile, 37mm, M54	Removed	MEC	0-0.5	FWDA_UXO_JV2016_V01.xls	717013.694	3924428.64
2491922.032	1616222.286	3	KOA, Parcel 3	Projectile, 37mm, M54	JV, 2016	Projectile, 37mm, M54	Removed	MEC	0-0.5	FWDA_UXO_JV2016_V01.xls	716992.826	3924420.609
2491893.648	1616153.053	3	KOA, Parcel 3	Submunition, 4 lb. Frag Bomb, M83	JV, 2016	Submunition, 4 lb. Frag Bomb, M83	Removed	BIP	0-0.5	FWDA_UXO_JV2016_V01.xls	716984.855	3924399.236
2491893.648	1616153.053	3	KOA, Parcel 3	Projectile, 37mm, M54	JV, 2016	Projectile, 37mm, M54	Removed	MEC	0-0.5	FWDA_UXO_JV2016_V01.xls	716984.855	3924399.236

Table B-3 UXO Data KOA

easting	northing	parcel	area	oemodint	dat_source	narrative	fin_disp	init_disp	depth_inch	oe_file_name	easting2	northing2
2488813.086	1616904.326	3	KOA, Parcel 3	Projectile, 40mm, MK2	JV, 2016	Projectile, 40mm, MK2	Removed	MEC	0-0.5	FWDA_UXO_JV2016_V01.xls	716038.853	3924598.051
2488833.561	1616903.964	3	KOA, Parcel 3	Projectile, 40mm, MK2	JV, 2016	Projectile, 40mm, MK2	Removed	MEC	0-0.5	FWDA_UXO_JV2016_V01.xls	716045.093	3924598.14
2488840.44	1616909.407	3	KOA, Parcel 3	Projectile, 40mm, MK2	JV, 2016	Projectile, 40mm, MK2	Removed	MEC	0-0.5	FWDA_UXO_JV2016_V01.xls	716047.137	3924599.866
2488847.205	1616913.375	3	KOA, Parcel 3	Projectile, 40mm, MK2	JV, 2016	Projectile, 40mm, MK2	Removed	MEC	0-0.5	FWDA_UXO_JV2016_V01.xls	716049.161	3924601.141
2488831.828	1616899.812	3	KOA, Parcel 3	Projectile, 40mm, MK2	JV, 2016	Projectile, 40mm, MK2	Removed	MEC	0-0.5	FWDA_UXO_JV2016_V01.xls	716044.607	3924596.858
2488820.17	1616891.366	3	KOA, Parcel 3	Projectile, 37mm, M54	JV, 2016	Projectile, 37mm, M54	Removed	MEC	0-0.5	FWDA_UXO_JV2016_V01.xls	716041.136	3924594.171
2488806.504	1616898.409	3	KOA, Parcel 3	Fuze, Nose, Bomb, AN-M110	JV, 2016	Fuze, Nose, Bomb, AN-M110	Removed	MEC	0-0.5	FWDA_UXO_JV2016_V01.xls	716036.902	3924596.183
2489011.68	1616826.449	3	KOA, Parcel 3	Fuze, Rocket, M4A2	JV, 2016	Fuze, Rocket, M4A2	Removed	MEC	0-0.5	FWDA_UXO_JV2016_V01.xls	716100.125	3924576.262
2488623.428	1612548.598	3	KOA, Parcel 3	Fuze, M219 (for BLU series Submunitions)	JV, 2016	Fuze, M219 (for BLU series Submunitions)	Removed	BIP	0-0.5	FWDA_UXO_JV2016_V01.xls	716023.619	3923268.991
2488604.739	1612545.421	3	KOA, Parcel 3	Fuze, M219 (for BLU series Submunitions)	JV, 2016	Fuze, M219 (for BLU series Submunitions)	Removed	BIP	0-0.5	FWDA_UXO_JV2016_V01.xls	716017.955	3923267.841
2488605.529	1612570.06	3	KOA, Parcel 3	Fuze, M219 (for BLU series Submunitions)	JV, 2016	Fuze, M219 (for BLU series Submunitions)	Removed	BIP	0-0.5	FWDA_UXO_JV2016_V01.xls	716017.955	3923275.356
2488595.881	1612597.298	3	KOA, Parcel 3	Fuze, M219 (for BLU series Submunitions)	JV, 2016	Fuze, M219 (for BLU series Submunitions)	Removed	BIP	0-0.5	FWDA_UXO_JV2016_V01.xls	716014.749	3923283.561
2488590.438	1612593.735	3	KOA, Parcel 3	Fuze, M219 (for BLU series Submunitions)	JV, 2016	Fuze, M219 (for BLU series Submunitions)	Removed	BIP	0-0.5	FWDA_UXO_JV2016_V01.xls	716013.126	3923282.423
2488601.069	1612615.851	3	KOA, Parcel 3	Fuze, M219 (for BLU series Submunitions)	JV, 2016	Fuze, M219 (for BLU series Submunitions)	Removed	BIP	0-0.5	FWDA_UXO_JV2016_V01.xls	716016.149	3923289.265
2488596.508	1612549.602	3	KOA, Parcel 3	Fuze, M219 (for BLU series Submunitions)	JV, 2016	Fuze, M219 (for BLU series Submunitions)	Removed	BIP	0-0.5	FWDA_UXO_JV2016_V01.xls	716015.406	3923269.034
2488596.508	1612549.602	3	KOA, Parcel 3	Fuze, M219 (for BLU series Submunitions)	JV, 2016	Fuze, M219 (for BLU series Submunitions)	Removed	BIP	0-0.5	FWDA_UXO_JV2016_V01.xls	716015.406	3923269.034
2488597.294	1612578.461	3	KOA, Parcel 3	Projectile, 37mm, M54	JV, 2016	Projectile, 37mm, M54	Removed	MEC	0-0.5	FWDA_UXO_JV2016_V01.xls	716015.362	3923277.835
2488581.85	1612573.572	3	KOA, Parcel 3	Fuze, M219 (for BLU series Submunitions)	JV, 2016	Fuze, M219 (for BLU series Submunitions)	Removed	BIP	0-0.5	FWDA_UXO_JV2016_V01.xls	716010.705	3923276.195
2488589.504	1612642.999	3	KOA, Parcel 3	Fuze, M219 (for BLU series Submunitions)	JV, 2016	Fuze, M219 (for BLU series Submunitions)	Removed	BIP	0-0.5	FWDA_UXO_JV2016_V01.xls	716012.358	3923297.424
2488589.504	1612642.999	3	KOA, Parcel 3	Fuze, M219 (for BLU series Submunitions)	JV, 2016	Fuze, M219 (for BLU series Submunitions)	Removed	BIP	0-0.5	FWDA_UXO_JV2016_V01.xls	716012.358	3923297.424
2488589.504	1612642.999	3	KOA, Parcel 3	Fuze, M219 (for BLU series Submunitions)	JV, 2016	Fuze, M219 (for BLU series Submunitions)	Removed	BIP	0-0.5	FWDA_UXO_JV2016_V01.xls	716012.358	3923297.424
2488586.051	1612653.771	3	KOA, Parcel 3	Fuze, M219 (for BLU series Submunitions)	JV, 2016	Fuze, M219 (for BLU series Submunitions)	Removed	BIP	0-0.5	FWDA_UXO_JV2016_V01.xls	716011.202	3923300.673
2488590.762	1612657.079	3	KOA, Parcel 3	Fuze, M219 (for BLU series Submunitions)	JV, 2016	Fuze, M219 (for BLU series Submunitions)	Removed	BIP	0-0.5	FWDA_UXO_JV2016_V01.xls	716012.604	3923301.727
2488575.316	1612696.488	3	KOA, Parcel 3	Fuze, M219 (for BLU series Submunitions)	JV, 2016	Fuze, M219 (for BLU series Submunitions)	Removed	BIP	0-0.5	FWDA_UXO_JV2016_V01.xls	716007.515	3923313.584
2488579.264	1612728.241	3	KOA, Parcel 3	Fuze, M219 (for BLU series Submunitions)	JV, 2016	Fuze, M219 (for BLU series Submunitions)	Removed	BIP	0-0.5	FWDA_UXO_JV2016_V01.xls	716008.405	3923323.298
2488563.069	1612579.657	3	KOA, Parcel 3	Fuze, M219 (for BLU series Submunitions)	JV, 2016	Fuze, M219 (for BLU series Submunitions)	Removed	BIP	0-0.5	FWDA_UXO_JV2016_V01.xls	716004.924	3923277.866
2488552.903	1612716.507	3	KOA, Parcel 3	Fuze, M219 (for BLU series Submunitions)	JV, 2016	Fuze, M219 (for BLU series Submunitions)	Removed	BIP	0-0.5	FWDA_UXO_JV2016_V01.xls	716000.488	3923319.465
2488548.188	1612696.181	3	KOA, Parcel 3	Fuze, M219 (for BLU series Submunitions)	JV, 2016	Fuze, M219 (for BLU series Submunitions)	Removed	BIP	0-0.5	FWDA_UXO_JV2016_V01.xls	715999.251	3923313.225
2488543.78	1612706.564	3	KOA, Parcel 3	Fuze, M219 (for BLU series Submunitions)	JV, 2016	Fuze, M219 (for BLU series Submunitions)	Removed	BIP	0-0.5	FWDA_UXO_JV2016_V01.xls	715997.806	3923316.346
2488543.78	1612706.564	3	KOA, Parcel 3	Fuze, M219 (for BLU series Submunitions)	JV, 2016	Fuze, M219 (for BLU series Submunitions)	Removed	BIP	0-0.5	FWDA_UXO_JV2016_V01.xls	715997.806	3923316.346
2488575.913	1612703.309	3	KOA, Parcel 3	Fuze, M219 (for BLU series Submunitions)	JV, 2016	Fuze, M219 (for BLU series Submunitions)	Removed	BIP	0-0.5	FWDA_UXO_JV2016_V01.xls	716007.628	3923315.668
2488572.206	1612699.298	3	KOA, Parcel 3	Fuze, M219 (for BLU series Submunitions)	JV, 2016	Fuze, M219 (for BLU series Submunitions)	Removed	BIP	0-0.5	FWDA_UXO_JV2016_V01.xls	716006.54	3923314.41
2488524.836	1612714.002	3	KOA, Parcel 3	Fuze, M219 (for BLU series Submunitions)	JV, 2016	Fuze, M219 (for BLU series Submunitions)	Removed	BIP	0-0.5	FWDA_UXO_JV2016_V01.xls	715991.962	3923318.428
2488524.836	1612714.002	3	KOA, Parcel 3	Fuze, M219 (for BLU series Submunitions)	JV, 2016	Fuze, M219 (for BLU series Submunitions)	Removed	BIP	0-0.5	FWDA_UXO_JV2016_V01.xls	715991.962	3923318.428
2488524.836	1612714.002	3	KOA, Parcel 3	Fuze, M219 (for BLU series Submunitions)	JV, 2016	Fuze, M219 (for BLU series Submunitions)	Removed	BIP	0-0.5	FWDA_UXO_JV2016_V01.xls	715991.962	3923318.428
2488570.886	1612637.119	3	KOA, Parcel 3	Fuze, M219 (for BLU series Submunitions)	JV, 2016	Fuze, M219 (for BLU series Submunitions)	Removed	BIP	0-0.5	FWDA_UXO_JV2016_V01.xls	716006.745	3923295.451
2488555.408	1612574.221	3	KOA, Parcel 3	Fuze, M219 (for BLU series Submunitions)	JV, 2016	Fuze, M219 (for BLU series Submunitions)	Removed	BIP	0-0.5	FWDA_UXO_JV2016_V01.xls	716002.643	3923276.134
2488544.421	1612536.914	3	KOA, Parcel 3	Fuze, M219 (for BLU series Submunitions)	JV, 2016	Fuze, M219 (for BLU series Submunitions)	Removed	BIP	0-0.5	FWDA_UXO_JV2016_V01.xls	715999.658	3923264.659
2488524.111	1612606.487	3	KOA, Parcel 3	Sub-munition, BLU 4/B	JV, 2016	Sub-munition, BLU 4/B	Removed	BIP	0-0.5	FWDA_UXO_JV2016_V01.xls	715992.79	3923285.66
2488513.939	1612582.27	3	KOA, Parcel 3	Sub-munition, BLU 3/B	JV, 2016	Sub-munition, BLU 3/B	Removed	BIP	0-0.5	FWDA_UXO_JV2016_V01.xls	715989.928	3923278.182
2486727.92	1614742.508	3	KOA, Parcel 3	Fuze, Nose, Bomb, AN-M110	JV, 2016	Fuze, Nose, Bomb, AN-M110	Removed	MEC	0-0.5	FWDA_UXO_JV2016_V01.xls	715424.618	3923918.964
2486778.134	1614900.079	3	KOA, Parcel 3	Projectile, 37mm, M54	JV, 2016	Projectile, 37mm, M54	Removed	MEC	0-0.5	FWDA_UXO_JV2016_V01.xls	715438.378	3923967.467
2486747.722	1614887.351	3	KOA, Parcel 3	Projectile, 40mm, MK2	JV, 2016	Projectile, 40mm, MK2	Removed	MEC	0-0.5	FWDA_UXO_JV2016_V01.xls	715429.236	3923963.292
2486807.111	1614722.021	3	KOA, Parcel 3	Projectile, 37mm, M54	JV, 2016	Projectile, 37mm, M54	Removed	MEC	0-0.5	FWDA_UXO_JV2016_V01.xls	715448.947	3923913.496
2486641.016	1614875.134	3	KOA, Parcel 3	Fuze, Mech Time, M500 Series	JV, 2016	Fuze, Mech Time, M500 Series	Removed	MEC	0-0.5	FWDA_UXO_JV2016_V01.xls	715396.844	3923958.527
2486641.016	1614875.134	3	KOA, Parcel 3	Submunition, 4 lb. Frag Bomb, M83	JV, 2016	Submunition, 4 lb. Frag Bomb, M83	Removed	BIP	0-0.5	FWDA_UXO_JV2016_V01.xls	715396.844	3923958.527
2486655.574	1614911.886	3	KOA, Parcel 3	Projectile, 37mm, M54	JV, 2016	Projectile, 37mm, M54	Removed	MEC	0-0.5	FWDA_UXO_JV2016_V01.xls	715400.918	3923969.867
2486732.199	1614923.691	3	KOA, Parcel 3	Projectile, 37mm, M54	JV, 2016	Projectile, 37mm, M54	Removed	MEC	0-0.5	FWDA_UXO_JV2016_V01.xls	715424.152	3923974.213
2491312.706	1618008.477	3	KOA, Parcel 3	Projectile, 40mm, MK2	JV, 2016	Projectile, 40mm, MK2	Removed	MEC	0-0.5	FWDA_UXO_JV2016_V01.xls	716789.708	3924958.917
2491620.1	1617525.21	3	KOA, Parcel 3	Submunition, 4 lb. Frag Bomb, M83	JV, 2016	Submunition, 4 lb. Frag Bomb, M83	Removed	BIP	0-0.5	FWDA_UXO_JV2016_V01.xls	716888.094	3924814.667
2491648.465	1617501.273	3	KOA, Parcel 3	Projectile, 37mm, M54	JV, 2016	Projectile, 37mm, M54	Removed	MEC	0-0.5	FWDA_UXO_JV2016_V01.xls	716896.969	3924807.65
2491593.555	1616918.596	3	KOA, Parcel 3	Projectile, 37mm, M54	JV, 2016	Projectile, 37mm, M54	Removed	MEC	0-0.5	FWDA_UXO_JV2016_V01.xls	716885.932	3924629.569
2491587.707	1616900.555	3	KOA, Parcel 3	Projectile, 37mm, M54	JV, 2016	Projectile, 37mm, M54	Removed	MEC	0-0.5	FWDA_UXO_JV2016_V01.xls	716884.329	3924624.014
2491559.594	1616845.262	3	KOA, Parcel 3	Projectile, 37mm, M54	JV, 2016	Projectile, 37mm, M54	Removed	MEC	0-0.5	FWDA_UXO_JV2016_V01.xls	716876.301	3924606.891
2491510.381	1616839.291	3	KOA, Parcel 3	Projectile, 40mm, MK2	JV, 2016	Projectile, 40mm, MK2	Removed	MEC	0-0.5	FWDA_UXO_JV2016_V01.xls	716861.364	3924604.591

Table B-3 UXO Data KOA

easting	northing	parcel	area	oemodint	dat_source	narrative	fin_disp	init_disp	depth_inch	oe_file_name	easting2	northing2
2491255.678	1616759.272	3	KOA, Parcel 3	Submunition, 4 lb. Frag Bomb, M83	JV, 2016	Submunition, 4 lb. Frag Bomb, M83	Removed	BIP	0-0.5	FWDA_UXO_JV2016_V01.xls	716784.538	3924577.72
2491398.774	1616911.551	3	KOA, Parcel 3	Mine, Bounding, M2A1	JV, 2016	Mine, Bounding, M2A1	Removed	MEC	0-0.5	FWDA_UXO_JV2016_V01.xls	716826.65	3924625.519
2491372.23	1616899.977	3	KOA, Parcel 3	Projectile, 37mm, M54	JV, 2016	Projectile, 37mm, M54	Removed	MEC	0-0.5	FWDA_UXO_JV2016_V01.xls	716818.676	3924621.733
2491338.03	1616893.279	3	KOA, Parcel 3	Projectile, 40mm, MK2	JV, 2016	Projectile, 40mm, MK2	Removed	MEC	0-0.5	FWDA_UXO_JV2016_V01.xls	716808.321	3924619.357
2491324.754	1616925.673	3	KOA, Parcel 3	Fuze, Rocket, MK 149/145	JV, 2016	Fuze, Rocket, MK 149/145	Removed	MEC	0-0.5	FWDA_UXO_JV2016_V01.xls	716803.958	3924629.098
2491303.859	1616902.09	3	KOA, Parcel 3	Fuze, Rocket, MK 149/145	JV, 2016	Fuze, Rocket, MK 149/145	Removed	MEC	0-0.5	FWDA_UXO_JV2016_V01.xls	716797.823	3924621.708
2491236.907	1617081.27	3	KOA, Parcel 3	Submunition, 4 lb. Frag Bomb, M83	JV, 2016	Submunition, 4 lb. Frag Bomb, M83	Removed	BIP	0-0.5	FWDA_UXO_JV2016_V01.xls	716775.672	3924675.651
2491316.228	1616958.348	3	KOA, Parcel 3	Projectile, 40mm, MK2	JV, 2016	Projectile, 40mm, MK2	Removed	MEC	0-0.5	FWDA_UXO_JV2016_V01.xls	716801.043	3924638.971
2491319.102	1616968.271	3	KOA, Parcel 3	Projectile, 37mm, M54	JV, 2016	Projectile, 37mm, M54	Removed	MEC	0-0.5	FWDA_UXO_JV2016_V01.xls	716801.82	3924642.023
2491317.426	1616969.341	3	KOA, Parcel 3	Fuze, Rocket, MK 149/145	JV, 2016	Fuze, Rocket, MK 149/145	Removed	MEC	0-0.5	FWDA_UXO_JV2016_V01.xls	716801.301	3924642.333
2491319.692	1616966.241	3	KOA, Parcel 3	Projectile, 37mm, M54	JV, 2016	Projectile, 37mm, M54	Removed	MEC	0-0.5	FWDA_UXO_JV2016_V01.xls	716802.02	3924641.41
2491320.439	1616968.712	3	KOA, Parcel 3	Projectile, 40mm, MK2	JV, 2016	Projectile, 40mm, MK2	Removed	MEC	0-0.5	FWDA_UXO_JV2016_V01.xls	716802.224	3924642.17
2491320.256	1616982.058	3	KOA, Parcel 3	Submunition, 4 lb. Frag Bomb, M83	JV, 2016	Submunition, 4 lb. Frag Bomb, M83	Removed	MEC	0-0.5	FWDA_UXO_JV2016_V01.xls	716802.039	3924646.235
2491282.318	1617240.863	3	KOA, Parcel 3	Projectile, 37mm, M54	JV, 2016	Projectile, 37mm, M54	Removed	MEC	0-0.5	FWDA_UXO_JV2016_V01.xls	716787.949	3924724.724
2491280.205	1617243.823	3	KOA, Parcel 3	Projectile, 37mm, M54	JV, 2016	Projectile, 37mm, M54	Removed	MEC	0-0.5	FWDA_UXO_JV2016_V01.xls	716787.277	3924725.605
2491281.266	1617243.828	3	KOA, Parcel 3	Projectile, 37mm, M54	JV, 2016	Projectile, 37mm, M54	Removed	MEC	0-0.5	FWDA_UXO_JV2016_V01.xls	716787.6	3924725.617
2491280.424	1617243.607	3	KOA, Parcel 3	Projectile, 37mm, M54	JV, 2016	Projectile, 37mm, M54	Removed	MEC	0-0.5	FWDA_UXO_JV2016_V01.xls	716787.344	3924725.541
2491325.878	1617490.209	3	KOA, Parcel 3	Projectile, 57mm, M86	JV, 2016	Projectile, 57mm, M86	Removed	MEC	0-0.5	FWDA_UXO_JV2016_V01.xls	716798.786	3924801.126
2491237.291	1617499.864	3	KOA, Parcel 3	Projectile, 37mm, M54	JV, 2016	Projectile, 37mm, M54	Removed	MEC	0-0.5	FWDA_UXO_JV2016_V01.xls	716771.697	3924803.203
2491246.331	1617383.821	3	KOA, Parcel 3	Fuze, Mech Time, M500 Series	JV, 2016	Fuze, Mech Time, M500 Series	Removed	MEC	0-0.5	FWDA_UXO_JV2016_V01.xls	716775.586	3924767.932
2491369.375	1617445.437	3	KOA, Parcel 3	Fuze, Rocket, MK 149/145	JV, 2016	Fuze, Rocket, MK 149/145	Removed	MEC	0-0.5	FWDA_UXO_JV2016_V01.xls	716812.475	3924787.909
2491380.436	1617376.301	3	KOA, Parcel 3	Projectile, 40mm, MK2	JV, 2016	Projectile, 40mm, MK2	Removed	MEC	0-0.5	FWDA_UXO_JV2016_V01.xls	716816.523	3924766.951
2491384.966	1617668.002	3	KOA, Parcel 3	Projectile, 40mm, MK2	JV, 2016	Projectile, 40mm, MK2	Removed	MEC	0-0.5	FWDA_UXO_JV2016_V01.xls	716815.053	3924855.878
2491377.783	1617660.359	3	KOA, Parcel 3	Fuze, BD, M66/A1/A2	JV, 2016	Fuze, BD, M66/A1/A2	Removed	MEC	0-0.5	FWDA_UXO_JV2016_V01.xls	716812.937	3924853.479
2491105.76	1617642.647	3	KOA, Parcel 3	Projectile, 40mm, MK2	JV, 2016	Projectile, 40mm, MK2	Removed	MEC	0-0.5	FWDA_UXO_JV2016_V01.xls	716730.224	3924845.424
2491133.207	1617463.16	3	KOA, Parcel 3	Projectile, 37mm, M54	JV, 2016	Projectile, 37mm, M54	Removed	MEC	0-0.5	FWDA_UXO_JV2016_V01.xls	716740.342	3924791.002
2491089.055	1617363.289	3	KOA, Parcel 3	Projectile, 37mm, M54	JV, 2016	Projectile, 37mm, M54	Removed	MEC	0-0.5	FWDA_UXO_JV2016_V01.xls	716727.866	3924760.139
2491051.033	1617365.75	3	KOA, Parcel 3	Fuze, VT, T73	JV, 2016	Fuze, VT, T73	Removed	MEC	0-0.5	FWDA_UXO_JV2016_V01.xls	716716.254	3924760.517
2491174.054	1617097.628	3	KOA, Parcel 3	Fuze, Rocket, MK 149/145	JV, 2016	Fuze, Rocket, MK 149/145	Removed	MEC	0-0.5	FWDA_UXO_JV2016_V01.xls	716756.359	3924680.021
2491173.066	1616994.524	3	KOA, Parcel 3	Fuze, Rocket, MK 149/145	JV, 2016	Fuze, Rocket, MK 149/145	Removed	MEC	0-0.5	FWDA_UXO_JV2016_V01.xls	716757.067	3924648.595
2491181.197	1617108.536	3	KOA, Parcel 3	Projectile, 37mm, M54	JV, 2016	Projectile, 37mm, M54	Removed	MEC	0-0.5	FWDA_UXO_JV2016_V01.xls	716758.431	3924683.415
2491140.301	1617087.841	3	KOA, Parcel 3	Projectile, 37mm, M54	JV, 2016	Projectile, 37mm, M54	Removed	MEC	0-0.5	FWDA_UXO_JV2016_V01.xls	716746.17	3924676.709
2491150.51	1617101.818	3	KOA, Parcel 3	Fuze, VT, T73	JV, 2016	Fuze, VT, T73	Removed	MEC	0-0.5	FWDA_UXO_JV2016_V01.xls	716749.145	3924681.068
2491122.637	1616949.13	3	KOA, Parcel 3	Projectile, 37mm, M54	JV, 2016	Projectile, 37mm, M54	Removed	MEC	0-0.5	FWDA_UXO_JV2016_V01.xls	716742.145	3924634.271
2491062.2	1617096.993	3	KOA, Parcel 3	Fuze, Rocket, MK 149/145	JV, 2016	Fuze, Rocket, MK 149/145	Removed	MEC	0-0.5	FWDA_UXO_JV2016_V01.xls	716722.283	3924678.735
2491085.815	1617056.553	3	KOA, Parcel 3	Projectile, 37mm, M54	JV, 2016	Projectile, 37mm, M54	Removed	MEC	0-0.5	FWDA_UXO_JV2016_V01.xls	716729.876	3924666.643
2491110.041	1617005.345	3	KOA, Parcel 3	Submunition, 4 lb. Frag Bomb, M83	JV, 2016	Submunition, 4 lb. Frag Bomb, M83	Removed	MEC	0-0.5	FWDA_UXO_JV2016_V01.xls	716737.756	3924651.277
2491162.51	1616745.7	3	KOA, Parcel 3	Projectile, 37mm, M54	JV, 2016	Projectile, 37mm, M54	Removed	MEC	0-0.5	FWDA_UXO_JV2016_V01.xls	716756.281	3924572.674
2491181.118	1616803.152	3	KOA, Parcel 3	Projectile, 37mm, M54	JV, 2016	Projectile, 37mm, M54	Removed	MEC	0-0.5	FWDA_UXO_JV2016_V01.xls	716761.39	3924590.362
2491167.665	1616870.445	3	KOA, Parcel 3	Projectile, 37mm, M54	JV, 2016	Projectile, 37mm, M54	Removed	MEC	0-0.5	FWDA_UXO_JV2016_V01.xls	716756.634	3924610.735
2491118.555	1616873.505	3	KOA, Parcel 3	Projectile, 37mm, M54	JV, 2016	Projectile, 37mm, M54	Removed	MEC	0-0.5	FWDA_UXO_JV2016_V01.xls	716741.641	3924611.188
2491080.921	1616914.378	3	KOA, Parcel 3	Projectile, 37mm, M54	JV, 2016	Projectile, 37mm, M54	Removed	MEC	0-0.5	FWDA_UXO_JV2016_V01.xls	716729.772	3924623.274
2491038.228	1616783.509	3	KOA, Parcel 3	Fuze, VT, T73, Det Only	JV, 2016	Fuze, VT, T73, Det Only	Removed	MEC	0-0.5	FWDA_UXO_JV2016_V01.xls	716718.043	3924582.98
2491077.067	1616830.242	3	KOA, Parcel 3	Submunition, 4 lb. Frag Bomb, M83	JV, 2016	Submunition, 4 lb. Frag Bomb, M83	Removed	BIP	0-0.5	FWDA_UXO_JV2016_V01.xls	716729.421	3924597.6
2491011.105	1616729.592	3	KOA, Parcel 3	Projectile, 57mm, M86	JV, 2016	Projectile, 57mm, M86	Removed	MEC	0-0.5	FWDA_UXO_JV2016_V01.xls	716710.306	3924566.287
2490995.007	1616910.398	3	KOA, Parcel 3	Projectile, 37mm, M54	JV, 2016	Projectile, 37mm, M54	Removed	MEC	0-0.5	FWDA_UXO_JV2016_V01.xls	716703.634	3924621.222
2490990.634	1616840.906	3	KOA, Parcel 3	Projectile, 37mm, M54	JV, 2016	Projectile, 37mm, M54	Removed	MEC	0-0.5	FWDA_UXO_JV2016_V01.xls	716702.978	3924600.004
2490979.821	1616748.996	3	KOA, Parcel 3	Projectile, 37mm, M54	JV, 2016	Projectile, 37mm, M54	Removed	MEC	0-0.5	FWDA_UXO_JV2016_V01.xls	716700.582	3924571.893
2490956.911	1616735.477	3	KOA, Parcel 3	Fuze, Rocket, MK 149/145	JV, 2016	Fuze, Rocket, MK 149/145	Removed	MEC	0-0.5	FWDA_UXO_JV2016_V01.xls	716693.734	3924567.55
2490957.294	1616768.283	3	KOA, Parcel 3	Fuze, PD, M503A1	JV, 2016	Fuze, PD, M503A1	Removed	MEC	0-0.5	FWDA_UXO_JV2016_V01.xls	716693.529	3924577.55
2490956.955	1616791.579	3	KOA, Parcel 3	Fuze, VT, T73, Det Only	JV, 2016	Fuze, VT, T73, Det Only	Removed	MEC	0-0.5	FWDA_UXO_JV2016_V01.xls	716693.201	3924584.645
2490970.086	1616808.976	3	KOA, Parcel 3	Primer, Detonator, M14	JV, 2016	Primer, Detonator, M14	Removed	MEC	0-0.5	FWDA_UXO_JV2016_V01.xls	716697.032	3924590.075
2490981.683	1616834.459	3	KOA, Parcel 3	Projectile, 37mm, M54	JV, 2016	Projectile, 37mm, M54	Removed	MEC	0-0.5	FWDA_UXO_JV2016_V01.xls	716700.314	3924597.953
2490980.855	1616864.281	3	KOA, Parcel 3	Projectile, 37mm, M54	JV, 2016	Projectile, 37mm, M54	Removed	MEC	0-0.5	FWDA_UXO_JV2016_V01.xls	716699.773	3924607.031
2490971.833	1616900.086	3	KOA, Parcel 3	Projectile, 40mm, MK2	JV, 2016	Projectile, 40mm, MK2	Removed	MEC	0-0.5	FWDA_UXO_JV2016_V01.xls	716696.671	3924617.853

Table B-3 UXO Data KOA

easting	northing	parcel	area	oemodint	dat_source	narrative	fin_disp	init_disp	depth_inch	oe_file_name	easting2	northing2
2490968.992	1616915.945	3	KOA, Parcel 3	Fuze, Rocket, MK 149/145	JV, 2016	Fuze, Rocket, MK 149/145	Removed	MEC	0-0.5	FWDA_UXO_JV2016_V01.xls	716695.651	3924622.658
2490953.157	1616916.167	3	KOA, Parcel 3	Fuze, Rocket, MK 149/145	JV, 2016	Fuze, Rocket, MK 149/145	Removed	MEC	0-0.5	FWDA_UXO_JV2016_V01.xls	716690.825	3924622.571
2490951.482	1616884.324	3	KOA, Parcel 3	Fuze, Rocket, MK 149/145	JV, 2016	Fuze, Rocket, MK 149/145	Removed	MEC	0-0.5	FWDA_UXO_JV2016_V01.xls	716690.625	3924612.852
2490865.484	1616757.255	3	KOA, Parcel 3	Submunition, 4 lb. Frag Bomb, M83	JV, 2016	Submunition, 4 lb. Frag Bomb, M83	Removed	BIP	0-0.5	FWDA_UXO_JV2016_V01.xls	716665.662	3924573.293
2490889.16	1616797.612	3	KOA, Parcel 3	Submunition, 4 lb. Frag Bomb, M83	JV, 2016	Submunition, 4 lb. Frag Bomb, M83	Removed	BIP	0-0.5	FWDA_UXO_JV2016_V01.xls	716672.483	3924585.821
2490811.216	1616943.698	3	KOA, Parcel 3	Projectile, 37mm, M54	JV, 2016	Projectile, 37mm, M54	Removed	MEC	0-0.5	FWDA_UXO_JV2016_V01.xls	716647.307	3924629.573
2490802.017	1616976.053	3	KOA, Parcel 3	Projectile, 40mm, MK2	JV, 2016	Projectile, 40mm, MK2	Removed	MEC	0-0.5	FWDA_UXO_JV2016_V01.xls	716644.187	3924639.341
2490827.879	1617026.427	3	KOA, Parcel 3	Projectile, 37mm, M54	JV, 2016	Projectile, 37mm, M54	Removed	MEC	0-0.5	FWDA_UXO_JV2016_V01.xls	716651.575	3924654.943
2490838.158	1617087.493	3	KOA, Parcel 3	Projectile, 37mm, M54	JV, 2016	Projectile, 37mm, M54	Removed	MEC	0-0.5	FWDA_UXO_JV2016_V01.xls	716654.11	3924673.651
2490872.164	1617102.483	3	KOA, Parcel 3	Fuze, Rocket, MK 149/145	JV, 2016	Fuze, Rocket, MK 149/145	Removed	MEC	0-0.5	FWDA_UXO_JV2016_V01.xls	716664.324	3924678.551
2490884.362	1617035.953	3	KOA, Parcel 3	Fuze, Rocket, MK 149/145	JV, 2016	Fuze, Rocket, MK 149/145	Removed	MEC	0-0.5	FWDA_UXO_JV2016_V01.xls	716668.691	3924658.398
2490897.623	1616998.652	3	KOA, Parcel 3	Fuze, Rocket, MK 149/145	JV, 2016	Fuze, Rocket, MK 149/145	Removed	MEC	0-0.5	FWDA_UXO_JV2016_V01.xls	716673.096	3924647.162
2490929.798	1617117.709	3	KOA, Parcel 3	Fuze, VT, T73, Det Only	JV, 2016	Fuze, VT, T73, Det Only	Removed	MEC	0-0.5	FWDA_UXO_JV2016_V01.xls	716681.738	3924683.753
2490922.817	1617042.421	3	KOA, Parcel 3	Fuze, VT, T73	JV, 2016	Fuze, VT, T73	Removed	MEC	0-0.5	FWDA_UXO_JV2016_V01.xls	716680.347	3924660.744
2490813.814	1617146.76	3	KOA, Parcel 3	Fuze, Rocket, MK 149/145	JV, 2016	Fuze, Rocket, MK 149/145	Removed	MEC	0-0.5	FWDA_UXO_JV2016_V01.xls	716646.111	3924691.472
2490814.595	1617229.399	3	KOA, Parcel 3	Fuze, Rocket, MK 149/145	JV, 2016	Fuze, Rocket, MK 149/145	Removed	MEC	0-0.5	FWDA_UXO_JV2016_V01.xls	716645.542	3924716.66
2490827.099	1617278.496	3	KOA, Parcel 3	Projectile, 37mm, M54	JV, 2016	Projectile, 37mm, M54	Removed	MEC	0-0.5	FWDA_UXO_JV2016_V01.xls	716648.874	3924731.742
2490816.236	1617302.777	3	KOA, Parcel 3	Projectile, 37mm, M54	JV, 2016	Projectile, 37mm, M54	Removed	MEC	0-0.5	FWDA_UXO_JV2016_V01.xls	716645.327	3924739.035
2490849.289	1617293.105	3	KOA, Parcel 3	Fuze, VT, T73	JV, 2016	Fuze, VT, T73	Removed	MEC	0-0.5	FWDA_UXO_JV2016_V01.xls	716655.492	3924736.411
2490864.188	1617223.734	3	KOA, Parcel 3	Fuze, VT, T73, Det Only	JV, 2016	Fuze, VT, T73, Det Only	Removed	MEC	0-0.5	FWDA_UXO_JV2016_V01.xls	716660.71	3924715.419
2490884.08	1617301.204	3	KOA, Parcel 3	Primer, Detonator, M14	JV, 2016	Primer, Detonator, M14	Removed	MEC	0-0.5	FWDA_UXO_JV2016_V01.xls	716666.014	3924739.218
2490871.515	1617183.024	3	KOA, Parcel 3	Fuze, Nose, Bomb, AN-M120	JV, 2016	Fuze, Nose, Bomb, AN-M120	Removed	MEC	0-0.5	FWDA_UXO_JV2016_V01.xls	716663.339	3924703.085
2490882.467	1617146.642	3	KOA, Parcel 3	Fuze, Nose, Bomb, AN-M110	JV, 2016	Fuze, Nose, Bomb, AN-M110	Removed	MEC	0-0.5	FWDA_UXO_JV2016_V01.xls	716667.034	3924692.107
2490979.11	1617188.21	3	KOA, Parcel 3	Submunition, 4 lb. Frag Bomb, M83	JV, 2016	Submunition, 4 lb. Frag Bomb, M83	Removed	BIP	0-0.5	FWDA_UXO_JV2016_V01.xls	716696.074	3924705.717
2490984.579	1617166.827	3	KOA, Parcel 3	Projectile, 37mm, M54	JV, 2016	Projectile, 37mm, M54	Removed	MEC	0-0.5	FWDA_UXO_JV2016_V01.xls	716697.95	3924699.255
2490820.838	1617407.436	3	KOA, Parcel 3	Projectile, 37mm, M54	JV, 2016	Projectile, 37mm, M54	Removed	MEC	0-0.5	FWDA_UXO_JV2016_V01.xls	716645.706	3924770.97
2490971.811	1617377.761	3	KOA, Parcel 3	Projectile, 37mm, M54	JV, 2016	Projectile, 37mm, M54	Removed	MEC	0-0.5	FWDA_UXO_JV2016_V01.xls	716691.998	3924763.403
2490948.692	1617417.507	3	KOA, Parcel 3	Projectile, 37mm, M54	JV, 2016	Projectile, 37mm, M54	Removed	MEC	0-0.5	FWDA_UXO_JV2016_V01.xls	716684.564	3924775.288
2490950.871	1617483.453	3	KOA, Parcel 3	Projectile, 37mm, M54	JV, 2016	Projectile, 37mm, M54	Removed	MEC	0-0.5	FWDA_UXO_JV2016_V01.xls	716684.584	3924795.403
2490975.058	1617496.554	3	KOA, Parcel 3	Fuze, Rocket, MK 149/145	JV, 2016	Fuze, Rocket, MK 149/145	Removed	MEC	0-0.5	FWDA_UXO_JV2016_V01.xls	716691.827	3924799.632
2490904.18	1617503.288	3	KOA, Parcel 3	Fuze, Rocket, MK 149/145	JV, 2016	Fuze, Rocket, MK 149/145	Removed	MEC	0-0.5	FWDA_UXO_JV2016_V01.xls	716670.164	3924800.991
2490901.088	1617488.81	3	KOA, Parcel 3	Fuze, Rocket, MK 149/145	JV, 2016	Fuze, Rocket, MK 149/145	Removed	MEC	0-0.5	FWDA_UXO_JV2016_V01.xls	716669.364	3924796.549
2490909.296	1617463.655	3	KOA, Parcel 3	Booster, Adapter, M21/M22/M23/M24	JV, 2016	Booster, Adapter, M21/M22/M23/M24	Removed	MEC	0-0.5	FWDA_UXO_JV2016_V01.xls	716672.111	3924788.964
2490905.735	1617431.196	3	KOA, Parcel 3	Fuze, VT, T73	JV, 2016	Fuze, VT, T73	Removed	MEC	0-0.5	FWDA_UXO_JV2016_V01.xls	716671.343	3924779.039
2490923.275	1617398.859	3	KOA, Parcel 3	Fuze, VT, T73, Det Only	JV, 2016	Fuze, VT, T73, Det Only	Removed	MEC	0-0.5	FWDA_UXO_JV2016_V01.xls	716677.001	3924769.357
2490900.744	1617370.915	3	KOA, Parcel 3	Primer, Detonator, M14	JV, 2016	Primer, Detonator, M14	Removed	MEC	0-0.5	FWDA_UXO_JV2016_V01.xls	716670.409	3924760.622
2490897.702	1617348.68	3	KOA, Parcel 3	Projectile, 37mm, M54	JV, 2016	Projectile, 37mm, M54	Removed	MEC	0-0.5	FWDA_UXO_JV2016_V01.xls	716669.7	3924753.818
2490864.243	1617328.852	3	KOA, Parcel 3	Projectile, 37mm, M54	JV, 2016	Projectile, 37mm, M54	Removed	MEC	0-0.5	FWDA_UXO_JV2016_V01.xls	716659.698	3924747.449
2490852.631	1617450.611	3	KOA, Parcel 3	Projectile, 37mm, M54	JV, 2016	Projectile, 37mm, M54	Removed	MEC	0-0.5	FWDA_UXO_JV2016_V01.xls	716654.971	3924784.436
2490860.138	1617495.372	3	KOA, Parcel 3	Projectile, 37mm, M54	JV, 2016	Projectile, 37mm, M54	Removed	MEC	0-0.5	FWDA_UXO_JV2016_V01.xls	716656.822	3924798.148
2490859.455	1617542.24	3	KOA, Parcel 3	Projectile, 37mm, M54	JV, 2016	Projectile, 37mm, M54	Removed	MEC	0-0.5	FWDA_UXO_JV2016_V01.xls	716656.154	3924812.423
2490828.45	1617533.244	3	KOA, Parcel 3	Fuze, Rocket, MK 149/145	JV, 2016	Fuze, Rocket, MK 149/145	Removed	MEC	0-0.5	FWDA_UXO_JV2016_V01.xls	716646.796	3924809.378
2490837.201	1617711.79	3	KOA, Parcel 3	Projectile, 37mm, M54	JV, 2016	Projectile, 37mm, M54	Removed	MEC	0-0.5	FWDA_UXO_JV2016_V01.xls	716647.717	3924863.868
2490957.122	1617679.363	3	KOA, Parcel 3	Fuze, Rocket, MK 149/145	JV, 2016	Fuze, Rocket, MK 149/145	Removed	MEC	0-0.5	FWDA_UXO_JV2016_V01.xls	716684.574	3924855.159
2490940.65	1617547.706	3	KOA, Parcel 3	Mortar, 60mm, M49	JV, 2016	Mortar, 60mm, M49	Removed	MEC	0-0.5	FWDA_UXO_JV2016_V01.xls	716680.842	3924814.882
2490941.823	1617599.616	3	KOA, Parcel 3	Projectile, 37mm, M54	JV, 2016	Projectile, 37mm, M54	Removed	MEC	0-0.5	FWDA_UXO_JV2016_V01.xls	716680.691	3924830.71
2490749.522	1617538.198	3	KOA, Parcel 3	Fuze, VT, T73	JV, 2016	Fuze, VT, T73	Removed	MEC	0-0.5	FWDA_UXO_JV2016_V01.xls	716622.697	3924810.117
2490785.769	1617578.026	3	KOA, Parcel 3	Fuze, Rocket, MK 149/145	JV, 2016	Fuze, Rocket, MK 149/145	Removed	MEC	0-0.5	FWDA_UXO_JV2016_V01.xls	716633.353	3924822.607
2490672.562	1617601.18	3	KOA, Parcel 3	Projectile, 37mm, M54	JV, 2016	Projectile, 37mm, M54	Removed	MEC	0-0.5	FWDA_UXO_JV2016_V01.xls	716598.631	3924828.556
2490629.054	1617408.607	3	KOA, Parcel 3	Projectile, 37mm, M54	JV, 2016	Projectile, 37mm, M54	Removed	MEC	0-0.5	FWDA_UXO_JV2016_V01.xls	716587.255	3924769.452
2490629.054	1617408.607	3	KOA, Parcel 3	Projectile, 40mm, MK2	JV, 2016	Projectile, 40mm, MK2	Removed	MEC	0-0.5	FWDA_UXO_JV2016_V01.xls	716587.255	3924769.452
2490629.054	1617408.607	3	KOA, Parcel 3	Fuze, Rocket, MK 149/145	JV, 2016	Fuze, Rocket, MK 149/145	Removed	MEC	0-0.5	FWDA_UXO_JV2016_V01.xls	716587.255	3924769.452
2490629.054	1617408.607	3	KOA, Parcel 3	Fuze, BD, M62	JV, 2016	Fuze, BD, M62	Removed	MEC	0-0.5	FWDA_UXO_JV2016_V01.xls	716587.255	3924769.452
2490629.054	1617408.607	3	KOA, Parcel 3	Fuze, BD, M62	JV, 2016	Fuze, BD, M62	Removed	MEC	0-0.5	FWDA_UXO_JV2016_V01.xls	716587.255	3924769.452
2490629.054	1617408.607	3	KOA, Parcel 3	Fuze, Rocket, MK 149/145	JV, 2016	Fuze, Rocket, MK 149/145	Removed	MEC	0-0.5	FWDA_UXO_JV2016_V01.xls	716587.255	3924769.452

Table B-3 UXO Data KOA

easting	northing	parcel	area	oemodint	dat_source	narrative	fin_disp	init_disp	depth_inch	oe_file_name	easting2	northing2
2490629.054	1617408.607	3	KOA, Parcel 3	Projectile, 37mm, M54	JV, 2016	Projectile, 37mm, M54	Removed	MEC	0-0.5	FWDA_UXO_JV2016_V01.xls	716587.255	3924769.452
2490629.054	1617408.607	3	KOA, Parcel 3	Projectile, 37mm, M54	JV, 2016	Projectile, 37mm, M54	Removed	MEC	0-0.5	FWDA_UXO_JV2016_V01.xls	716587.255	3924769.452
2490629.054	1617408.607	3	KOA, Parcel 3	Fuze, Rocket, MK 149/145	JV, 2016	Fuze, Rocket, MK 149/145	Removed	MEC	0-0.5	FWDA_UXO_JV2016_V01.xls	716587.255	3924769.452
2490615.826	1617296.627	3	KOA, Parcel 3	Projectile, 37mm, M54	JV, 2016	Projectile, 37mm, M54	Removed	MEC	0-0.5	FWDA_UXO_JV2016_V01.xls	716584.322	3924735.202
2490620.973	1617273.523	3	KOA, Parcel 3	Fuze, Rocket, MK 149/145	JV, 2016	Fuze, Rocket, MK 149/145	Removed	MEC	0-0.5	FWDA_UXO_JV2016_V01.xls	716586.113	3924728.213
2490619.208	1617232.337	3	KOA, Parcel 3	Fuze, Rocket, MK 149/145	JV, 2016	Fuze, Rocket, MK 149/145	Removed	MEC	0-0.5	FWDA_UXO_JV2016_V01.xls	716585.98	3924715.646
2490617.909	1617194.201	3	KOA, Parcel 3	Fuze, Rocket, MK 149/145	JV, 2016	Fuze, Rocket, MK 149/145	Removed	MEC	0-0.5	FWDA_UXO_JV2016_V01.xls	716585.956	3924704.013
2490619.605	1617153.73	3	KOA, Parcel 3	Projectile, 37mm, M54	JV, 2016	Projectile, 37mm, M54	Removed	MEC	0-0.5	FWDA_UXO_JV2016_V01.xls	716586.87	3924691.698
2490861.957	1617223.095	3	KOA, Parcel 3	Projectile, 37mm, M54	JV, 2016	Projectile, 37mm, M54	Removed	MEC	0-0.5	FWDA_UXO_JV2016_V01.xls	716660.037	3924715.202
2490759.947	1617304.358	3	KOA, Parcel 3	Projectile, 37mm, M54	JV, 2016	Projectile, 37mm, M54	Removed	MEC	0-0.5	FWDA_UXO_JV2016_V01.xls	716628.16	3924738.966
2490732.424	1617252.907	3	KOA, Parcel 3	Projectile, 40mm, MK2	JV, 2016	Projectile, 40mm, MK2	Removed	MEC	0-0.5	FWDA_UXO_JV2016_V01.xls	716620.274	3924723.02
2490752.9	1617213.265	3	KOA, Parcel 3	Fuze, VT, T73, Det Only	JV, 2016	Fuze, VT, T73, Det Only	Removed	MEC	0-0.5	FWDA_UXO_JV2016_V01.xls	716626.902	3924711.141
2490791.19	1617286.464	3	KOA, Parcel 3	Fuze, VT, T73, Det Only	JV, 2016	Fuze, VT, T73, Det Only	Removed	MEC	0-0.5	FWDA_UXO_JV2016_V01.xls	716637.854	3924733.819
2490792.705	1617101.291	3	KOA, Parcel 3	Projectile, 37mm, M54	JV, 2016	Projectile, 37mm, M54	Removed	MEC	0-0.5	FWDA_UXO_JV2016_V01.xls	716640.127	3924677.411
2490753.625	1617045.136	3	KOA, Parcel 3	Projectile, 37mm, M54	JV, 2016	Projectile, 37mm, M54	Removed	MEC	0-0.5	FWDA_UXO_JV2016_V01.xls	716628.764	3924659.918
2490790.152	1617037.349	3	KOA, Parcel 3	Mine, Bounding, M2A1	JV, 2016	Mine, Bounding, M2A1	Removed	MEC	0-0.5	FWDA_UXO_JV2016_V01.xls	716639.971	3924657.903
2490747.766	1616955.119	3	KOA, Parcel 3	Primer, Detonator, M14	JV, 2016	Primer, Detonator, M14	Removed	MEC	0-0.5	FWDA_UXO_JV2016_V01.xls	716627.861	3924632.433
2490737.015	1616960.935	3	KOA, Parcel 3	Projectile, 37mm, M54	JV, 2016	Projectile, 37mm, M54	Removed	MEC	0-0.5	FWDA_UXO_JV2016_V01.xls	716624.529	3924634.1
2490753.238	1617047.104	3	KOA, Parcel 3	Fuze, Rocket, 3.5", M404	JV, 2016	Fuze, Rocket, 3.5", M404	Removed	MEC	0-0.5	FWDA_UXO_JV2016_V01.xls	716628.629	3924660.514
2490744.679	1617032.414	3	KOA, Parcel 3	Fuze, Rocket, MK 149/145	JV, 2016	Fuze, Rocket, MK 149/145	Removed	MEC	0-0.5	FWDA_UXO_JV2016_V01.xls	716626.165	3924655.955
2490755.54	1617093.04	3	KOA, Parcel 3	Projectile, 37mm, M54	JV, 2016	Projectile, 37mm, M54	Removed	MEC	0-0.5	FWDA_UXO_JV2016_V01.xls	716628.881	3924674.534
2490704.456	1617011.991	3	KOA, Parcel 3	Fuze, Rocket, MK 149/145	JV, 2016	Fuze, Rocket, MK 149/145	Removed	MEC	0-0.5	FWDA_UXO_JV2016_V01.xls	716614.109	3924649.339
2490682.113	1617015.502	3	KOA, Parcel 3	Submunition, 4 lb. Frag Bomb, M83	JV, 2016	Submunition, 4 lb. Frag Bomb, M83	Removed	MEC	0-0.5	FWDA_UXO_JV2016_V01.xls	716607.264	3924650.19
2490692.737	1617055.08	3	KOA, Parcel 3	Mortar, 60mm, M49	JV, 2016	Mortar, 60mm, M49	Removed	MEC	0-0.5	FWDA_UXO_JV2016_V01.xls	716610.117	3924662.353
2490666.989	1617042.381	3	KOA, Parcel 3	Fuze, Rocket, MK 149/145	JV, 2016	Fuze, Rocket, MK 149/145	Removed	MEC	0-0.5	FWDA_UXO_JV2016_V01.xls	716602.395	3924658.232
2490731.37	1616960.062	3	KOA, Parcel 3	Fuze, Rocket, MK 149/145	JV, 2016	Fuze, Rocket, MK 149/145	Removed	MEC	0-0.5	FWDA_UXO_JV2016_V01.xls	716622.816	3924633.778
2490654.86	1617030.476	3	KOA, Parcel 3	Fuze, Rocket, MK 149/145	JV, 2016	Fuze, Rocket, MK 149/145	Removed	MEC	0-0.5	FWDA_UXO_JV2016_V01.xls	716598.815	3924654.486
2490651.597	1617100.529	3	KOA, Parcel 3	Projectile, 37mm, M54	JV, 2016	Projectile, 37mm, M54	Removed	MEC	0-0.5	FWDA_UXO_JV2016_V01.xls	716597.137	3924675.8
2490794.35	1616870.998	3	KOA, Parcel 3	Projectile, 37mm, M54	JV, 2016	Projectile, 37mm, M54	Removed	MEC	0-0.5	FWDA_UXO_JV2016_V01.xls	716642.877	3924607.256
2490773.535	1616810.66	3	KOA, Parcel 3	Projectile, 37mm, M54	JV, 2016	Projectile, 37mm, M54	Removed	MEC	0-0.5	FWDA_UXO_JV2016_V01.xls	716637.125	3924588.667
2490738.958	1616894.195	3	KOA, Parcel 3	Projectile, 37mm, M54	JV, 2016	Projectile, 37mm, M54	Removed	MEC	0-0.5	FWDA_UXO_JV2016_V01.xls	716625.772	3924613.783
2490747.059	1616893.991	3	KOA, Parcel 3	Submunition, 4 lb. Frag Bomb, M83	JV, 2016	Submunition, 4 lb. Frag Bomb, M83	Removed	MEC	0-0.5	FWDA_UXO_JV2016_V01.xls	716628.242	3924613.8
2490742.091	1616883.766	3	KOA, Parcel 3	Fuze, Nose, Bomb, AN-M110	JV, 2016	Fuze, Nose, Bomb, AN-M110	Removed	MEC	0-0.5	FWDA_UXO_JV2016_V01.xls	716626.828	3924610.635
2490748.712	1616879.948	3	KOA, Parcel 3	Fuze, BD, M72	JV, 2016	Fuze, BD, M72	Removed	MEC	0-0.5	FWDA_UXO_JV2016_V01.xls	716628.882	3924609.537
2490758.86	1616760.942	3	KOA, Parcel 3	Primer, Detonator, M14	JV, 2016	Primer, Detonator, M14	Removed	MEC	0-0.5	FWDA_UXO_JV2016_V01.xls	716633.138	3924573.374
2490690.521	1616868.906	3	KOA, Parcel 3	Projectile, 37mm, M54	JV, 2016	Projectile, 37mm, M54	Removed	MEC	0-0.5	FWDA_UXO_JV2016_V01.xls	716611.26	3924605.604
2490717.859	1616892.835	3	KOA, Parcel 3	Fuze, PD, M64	JV, 2016	Fuze, PD, M64	Removed	MEC	0-0.5	FWDA_UXO_JV2016_V01.xls	716619.356	3924613.162
2490704.885	1616873.971	3	KOA, Parcel 3	Fuze, Rocket, MK 149/145	JV, 2016	Fuze, Rocket, MK 149/145	Removed	MEC	0-0.5	FWDA_UXO_JV2016_V01.xls	716615.589	3924607.287
2490720.059	1616906.785	3	KOA, Parcel 3	Projectile, 40mm, MK2	JV, 2016	Projectile, 40mm, MK2	Removed	MEC	0-0.5	FWDA_UXO_JV2016_V01.xls	716619.89	3924617.434
2490722.804	1616886.701	3	KOA, Parcel 3	Fuze, Rocket, MK 149/145	JV, 2016	Fuze, Rocket, MK 149/145	Removed	MEC	0-0.5	FWDA_UXO_JV2016_V01.xls	716620.922	3924611.341
2490701.703	1616796.828	3	KOA, Parcel 3	Projectile, 37mm, M54	JV, 2016	Projectile, 37mm, M54	Removed	MEC	0-0.5	FWDA_UXO_JV2016_V01.xls	716615.37	3924583.75
2490678.652	1616896.894	3	KOA, Parcel 3	Fuze, Rocket, MK 149/145	JV, 2016	Fuze, Rocket, MK 149/145	Removed	MEC	0-0.5	FWDA_UXO_JV2016_V01.xls	716607.369	3924614.016
2490708.613	1616833.647	3	KOA, Parcel 3	Fuze, Rocket, MK 149/145	JV, 2016	Fuze, Rocket, MK 149/145	Removed	MEC	0-0.5	FWDA_UXO_JV2016_V01.xls	716617.116	3924595.037
2490658.559	1616901.69	3	KOA, Parcel 3	Fuze, Rocket, MK 149/145	JV, 2016	Fuze, Rocket, MK 149/145	Removed	MEC	0-0.5	FWDA_UXO_JV2016_V01.xls	716601.201	3924615.281
2490653.736	1616904.089	3	KOA, Parcel 3	Fuze, Rocket, MK 149/145	JV, 2016	Fuze, Rocket, MK 149/145	Removed	MEC	0-0.5	FWDA_UXO_JV2016_V01.xls	716599.709	3924615.965
2490657.109	1616907.986	3	KOA, Parcel 3	Projectile, 37mm, M54	JV, 2016	Projectile, 37mm, M54	Removed	MEC	0-0.5	FWDA_UXO_JV2016_V01.xls	716600.697	3924617.185
2490661.44	1616900.164	3	KOA, Parcel 3	Fuze, Rocket, MK 149/145	JV, 2016	Fuze, Rocket, MK 149/145	Removed	MEC	0-0.5	FWDA_UXO_JV2016_V01.xls	716602.093	3924614.844
2490676.631	1616761.105	3	KOA, Parcel 3	Submunition, 4 lb. Frag Bomb, M83	JV, 2016	Submunition, 4 lb. Frag Bomb, M83	Removed	MEC	0-0.5	FWDA_UXO_JV2016_V01.xls	716608.081	3924572.62
2490652.899	1616793.424	3	KOA, Parcel 3	Fuze, Rocket, MK 149/145	JV, 2016	Fuze, Rocket, MK 149/145	Removed	MEC	0-0.5	FWDA_UXO_JV2016_V01.xls	716600.534	3924582.236
2490656.308	1616813.415	3	KOA, Parcel 3	Projectile, 37mm, M54	JV, 2016	Projectile, 37mm, M54	Removed	MEC	0-0.5	FWDA_UXO_JV2016_V01.xls	716601.378	3924588.361
2490636.815	1616880.343	3	KOA, Parcel 3	Projectile, 37mm, M54	JV, 2016	Projectile, 37mm, M54	Removed	MEC	0-0.5	FWDA_UXO_JV2016_V01.xls	716594.785	3924608.564
2490412.925	1616897.444	3	KOA, Parcel 3	Fuze, Rocket, 3.5", M404	JV, 2016	Fuze, Rocket, 3.5", M404	Removed	MEC	0-0.5	FWDA_UXO_JV2016_V01.xls	716526.395	3924611.587
2490414.267	1616897.583	3	KOA, Parcel 3	Fuze, Rocket, 3.5", M404	JV, 2016	Fuze, Rocket, 3.5", M404	Removed	MEC	0-0.5	FWDA_UXO_JV2016_V01.xls	716526.805	3924611.642
2490414.198	1616895.836	3	KOA, Parcel 3	Fuze, PD, M503A1	JV, 2016	Fuze, PD, M503A1	Removed	MEC	0-0.5	FWDA_UXO_JV2016_V01.xls	716526.8	3924611.109
2490419.712	1616761.194	3	KOA, Parcel 3	Fuze, Rocket, MK 149/145	JV, 2016	Fuze, Rocket, MK 149/145	Removed	MEC	0-0.5	FWDA_UXO_JV2016_V01.xls	716529.795	3924570.137

Table B-3 UXO Data KOA

easting	northing	parcel	area	oemodint	dat_source	narrative	fin_disp	init_disp	depth_inch	oe_file_name	easting2	northing2
2490426.115	1616804.81	3	KOA, Parcel 3	Fuze, Rocket, MK 149/145	JV, 2016	Fuze, Rocket, MK 149/145	Removed	MEC	0-0.5	FWDA_UXO_JV2016_V01.xls	716531.319	3924583.49
2490438.284	1616878.668	3	KOA, Parcel 3	Fuze, Rocket, MK 149/145	JV, 2016	Fuze, Rocket, MK 149/145	Removed	MEC	0-0.5	FWDA_UXO_JV2016_V01.xls	716534.305	3924606.113
2490439.666	1616904.984	3	KOA, Parcel 3	Projectile, 40mm, MK2	JV, 2016	Projectile, 40mm, MK2	Removed	MEC	0-0.5	FWDA_UXO_JV2016_V01.xls	716534.472	3924614.146
2490457.684	1616889.682	3	KOA, Parcel 3	Projectile, 40mm, MK2	JV, 2016	Projectile, 40mm, MK2	Removed	MEC	0-0.5	FWDA_UXO_JV2016_V01.xls	716540.109	3924609.659
2490461.209	1616893.355	3	KOA, Parcel 3	Fuze, Rocket, MK 149/145	JV, 2016	Fuze, Rocket, MK 149/145	Removed	MEC	0-0.5	FWDA_UXO_JV2016_V01.xls	716541.149	3924610.813
2490466.537	1616865.409	3	KOA, Parcel 3	Fuze, Nose, Bomb, AN-M110	JV, 2016	Fuze, Nose, Bomb, AN-M110	Removed	MEC	0-0.5	FWDA_UXO_JV2016_V01.xls	716543.046	3924602.349
2490528.614	1616747.163	3	KOA, Parcel 3	Fuze, Rocket, MK 149/145	JV, 2016	Fuze, Rocket, MK 149/145	Removed	MEC	0-0.5	FWDA_UXO_JV2016_V01.xls	716563.114	3924566.926
2490531.846	1616743.961	3	KOA, Parcel 3	Mine, Bounding, M2A1	JV, 2016	Mine, Bounding, M2A1	Removed	MEC	0-0.5	FWDA_UXO_JV2016_V01.xls	716564.133	3924565.982
2490542.9	1616756.835	3	KOA, Parcel 3	Fuze, Rocket, MK 149/145	JV, 2016	Fuze, Rocket, MK 149/145	Removed	MEC	0-0.5	FWDA_UXO_JV2016_V01.xls	716567.374	3924570.013
2490542.782	1616794.818	3	KOA, Parcel 3	Submunition, 4 lb. Frag Bomb, M83	JV, 2016	Submunition, 4 lb. Frag Bomb, M83	Removed	BIP	0-0.5	FWDA_UXO_JV2016_V01.xls	716566.966	3924581.585
2490543.996	1616830.871	3	KOA, Parcel 3	Fuze, Rocket, MK 149/145	JV, 2016	Fuze, Rocket, MK 149/145	Removed	MEC	0-0.5	FWDA_UXO_JV2016_V01.xls	716566.986	3924592.582
2490541.712	1616829.57	3	KOA, Parcel 3	Fuze, Rocket, MK 149/145	JV, 2016	Fuze, Rocket, MK 149/145	Removed	MEC	0-0.5	FWDA_UXO_JV2016_V01.xls	716566.301	3924592.164
2490568.632	1616863.784	3	KOA, Parcel 3	Fuze, Rocket, MK 149/145	JV, 2016	Fuze, Rocket, MK 149/145	Removed	MEC	0-0.5	FWDA_UXO_JV2016_V01.xls	716574.169	3924602.852
2490537.493	1616874.48	3	KOA, Parcel 3	Fuze, VT, T73, Det Only	JV, 2016	Fuze, VT, T73, Det Only	Removed	MEC	0-0.5	FWDA_UXO_JV2016_V01.xls	716564.576	3924605.807
2490415.016	1617124.248	3	KOA, Parcel 3	Projectile, 37mm, M54	JV, 2016	Projectile, 37mm, M54	Removed	MEC	0-0.5	FWDA_UXO_JV2016_V01.xls	716524.818	3924680.715
2490420.641	1617110.014	3	KOA, Parcel 3	Projectile, 20 mm, M97	JV, 2016	Projectile, 20 mm, M97	Removed	MEC	0-0.5	FWDA_UXO_JV2016_V01.xls	716526.67	3924676.433
2490407.991	1616957.327	3	KOA, Parcel 3	Submunition, 4 lb. Frag Bomb, M83	JV, 2016	Submunition, 4 lb. Frag Bomb, M83	Removed	BIP	0-0.5	FWDA_UXO_JV2016_V01.xls	716524.307	3924629.785
2490423.975	1617100.641	3	KOA, Parcel 3	Projectile, 37mm, M54	JV, 2016	Projectile, 37mm, M54	Removed	MEC	0-0.5	FWDA_UXO_JV2016_V01.xls	716527.776	3924673.61
2490448.844	1616981.203	3	KOA, Parcel 3	Submunition, 4 lb. Frag Bomb, M83	JV, 2016	Submunition, 4 lb. Frag Bomb, M83	Removed	BIP	0-0.5	FWDA_UXO_JV2016_V01.xls	716536.521	3924637.459
2490443.3	1616935.968	3	KOA, Parcel 3	Fuze, PD, M503A1	JV, 2016	Fuze, PD, M503A1	Removed	MEC	0-0.5	FWDA_UXO_JV2016_V01.xls	716535.275	3924623.622
2490438.109	1616943.495	3	KOA, Parcel 3	Fuze, VT, T73	JV, 2016	Fuze, VT, T73	Removed	MEC	0-0.5	FWDA_UXO_JV2016_V01.xls	716533.62	3924625.865
2490431.262	1616947.11	3	KOA, Parcel 3	Fuze, M129/130/131	JV, 2016	Fuze, M129/130/131	Removed	BIP	0-0.5	FWDA_UXO_JV2016_V01.xls	716531.498	3924626.899
2490437.511	1616936.522	3	KOA, Parcel 3	Fuze, PD, M503A1	JV, 2016	Fuze, PD, M503A1	Removed	MEC	0-0.5	FWDA_UXO_JV2016_V01.xls	716533.505	3924623.734
2490440.155	1617015.625	3	KOA, Parcel 3	Fuze, PD, M503A1	JV, 2016	Fuze, PD, M503A1	Removed	MEC	0-0.5	FWDA_UXO_JV2016_V01.xls	716533.54	3924647.863
2490442.692	1617019.148	3	KOA, Parcel 3	Primer, Detonator, M14	JV, 2016	Primer, Detonator, M14	Removed	MEC	0-0.5	FWDA_UXO_JV2016_V01.xls	716534.276	3924648.961
2490437.736	1617032.977	3	KOA, Parcel 3	Fuze, VT, T73, Det Only	JV, 2016	Fuze, VT, T73, Det Only	Removed	MEC	0-0.5	FWDA_UXO_JV2016_V01.xls	716532.633	3924653.127
2490426.785	1617034.625	3	KOA, Parcel 3	Booster, Adapter, M21/M22/M23/M24	JV, 2016	Booster, Adapter, M21/M22/M23/M24	Removed	MEC	0-0.5	FWDA_UXO_JV2016_V01.xls	716529.28	3924653.522
2490475.281	1616965.1	3	KOA, Parcel 3	Projectile, 37mm, M54	JV, 2016	Projectile, 37mm, M54	Removed	MEC	0-0.5	FWDA_UXO_JV2016_V01.xls	716544.735	3924632.811
2490481.529	1616966.279	3	KOA, Parcel 3	Projectile, 37mm, M54	JV, 2016	Projectile, 37mm, M54	Removed	MEC	0-0.5	FWDA_UXO_JV2016_V01.xls	716546.628	3924633.231
2490500.966	1617071.996	3	KOA, Parcel 3	Fuze, Rocket, MK 149/145	JV, 2016	Fuze, Rocket, MK 149/145	Removed	MEC	0-0.5	FWDA_UXO_JV2016_V01.xls	716551.518	3924665.634
2490500.847	1617066.517	3	KOA, Parcel 3	Fuze, VT, T73, Det Only	JV, 2016	Fuze, VT, T73, Det Only	Removed	MEC	0-0.5	FWDA_UXO_JV2016_V01.xls	716551.535	3924663.963
2490506.08	1617071.992	3	KOA, Parcel 3	Fuze, Rocket, MK 149/145	JV, 2016	Fuze, Rocket, MK 149/145	Removed	MEC	0-0.5	FWDA_UXO_JV2016_V01.xls	716553.075	3924665.683
2490511.469	1617073.442	3	KOA, Parcel 3	Projectile, 37mm, M54	JV, 2016	Projectile, 37mm, M54	Removed	MEC	0-0.5	FWDA_UXO_JV2016_V01.xls	716554.703	3924666.177
2490550.996	1617068.717	3	KOA, Parcel 3	Fuze, VT, T73	JV, 2016	Fuze, VT, T73	Removed	MEC	0-0.5	FWDA_UXO_JV2016_V01.xls	716566.795	3924665.124
2490556.971	1617004.754	3	KOA, Parcel 3	Fuze, BD, M66/A1/A2	JV, 2016	Fuze, BD, M66/A1/A2	Removed	MEC	0-0.5	FWDA_UXO_JV2016_V01.xls	716569.239	3924645.692
2490548.736	1617016.103	3	KOA, Parcel 3	Fuze, Rocket, MK 149/145	JV, 2016	Fuze, Rocket, MK 149/145	Removed	MEC	0-0.5	FWDA_UXO_JV2016_V01.xls	716566.62	3924649.07
2490558.464	1617014.566	3	KOA, Parcel 3	Fuze, Rocket, MK 149/145	JV, 2016	Fuze, Rocket, MK 149/145	Removed	MEC	0-0.5	FWDA_UXO_JV2016_V01.xls	716569.597	3924648.696
2490551.085	1617012.473	3	KOA, Parcel 3	Fuze, Rocket, MK 149/145	JV, 2016	Fuze, Rocket, MK 149/145	Removed	MEC	0-0.5	FWDA_UXO_JV2016_V01.xls	716567.372	3924647.987
2490550.827	1617021.013	3	KOA, Parcel 3	Submunition, 4 lb. Frag Bomb, M83	JV, 2016	Submunition, 4 lb. Frag Bomb, M83	Removed	MEC	0-0.5	FWDA_UXO_JV2016_V01.xls	716567.209	3924650.586
2490549.459	1617012.834	3	KOA, Parcel 3	Projectile, 37mm, M54	JV, 2016	Projectile, 37mm, M54	Removed	MEC	0-0.5	FWDA_UXO_JV2016_V01.xls	716566.871	3924648.081
2490556.209	1617010.709	3	KOA, Parcel 3	Fuze, VT, T73, Det Only	JV, 2016	Fuze, VT, T73, Det Only	Removed	MEC	0-0.5	FWDA_UXO_JV2016_V01.xls	716568.949	3924647.499
2490550.252	1617014.315	3	KOA, Parcel 3	Fuze, Rocket, MK 149/145	JV, 2016	Fuze, Rocket, MK 149/145	Removed	MEC	0-0.5	FWDA_UXO_JV2016_V01.xls	716567.098	3924648.54
2490237.047	1617959.396	3	KOA, Parcel 3	Projectile, 37mm, M54	JV, 2016	Projectile, 37mm, M54	Removed	MEC	0-0.5	FWDA_UXO_JV2016_V01.xls	716462.429	3924933.45
2490242.028	1617952.377	3	KOA, Parcel 3	Projectile, 37mm, M54	JV, 2016	Projectile, 37mm, M54	Removed	MEC	0-0.5	FWDA_UXO_JV2016_V01.xls	716464.015	3924931.36
2490241.303	1617958.513	3	KOA, Parcel 3	Fuze, BD, M72	JV, 2016	Fuze, BD, M72	Removed	MEC	0-0.5	FWDA_UXO_JV2016_V01.xls	716463.732	3924933.222
2490234.028	1617960.357	3	KOA, Parcel 3	Projectile, 40mm, MK2	JV, 2016	Projectile, 40mm, MK2	Removed	MEC	0-0.5	FWDA_UXO_JV2016_V01.xls	716461.499	3924933.713
2490260.932	1617954.711	3	KOA, Parcel 3	Fuze, Rocket, MK 149/145	JV, 2016	Fuze, Rocket, MK 149/145	Removed	MEC	0-0.5	FWDA_UXO_JV2016_V01.xls	716469.751	3924932.256
2490331.591	1617983.794	3	KOA, Parcel 3	Projectile, 40mm, MK2	JV, 2016	Projectile, 40mm, MK2	Removed	MEC	0-0.5	FWDA_UXO_JV2016_V01.xls	716490.997	3924941.808
2490337.266	1617991.804	3	KOA, Parcel 3	Projectile, 37mm, M54	JV, 2016	Projectile, 37mm, M54	Removed	MEC	0-0.5	FWDA_UXO_JV2016_V01.xls	716492.65	3924944.304
2490326.812	1617993.088	3	KOA, Parcel 3	Projectile, 37mm, M54	JV, 2016	Projectile, 37mm, M54	Removed	MEC	0-0.5	FWDA_UXO_JV2016_V01.xls	716489.45	3924944.593
2490050.691	1618056.806	3	KOA, Parcel 3	Projectile, 37mm, M54	JV, 2016	Projectile, 37mm, M54	Removed	MEC	0-0.5	FWDA_UXO_JV2016_V01.xls	716404.692	3924961.31
2490068.667	1618038.163	3	KOA, Parcel 3	Fuze, Rocket, MK 149/145	JV, 2016	Fuze, Rocket, MK 149/145	Removed	MEC	0-0.5	FWDA_UXO_JV2016_V01.xls	716410.353	3924955.805
2490081.27	1618031.091	3	KOA, Parcel 3	Projectile, 37mm, M54	JV, 2016	Projectile, 37mm, M54	Removed	MEC	0-0.5	FWDA_UXO_JV2016_V01.xls	716414.261	3924953.773
2490164.782	1618001.514	3	KOA, Parcel 3	Projectile, 37mm, M54	JV, 2016	Projectile, 37mm, M54	Removed	MEC	0-0.5	FWDA_UXO_JV2016_V01.xls	716439.996	3924945.577
2489803.649	1617901.847	3	KOA, Parcel 3	Projectile, 37mm, M54	JV, 2016	Projectile, 37mm, M54	Removed	MEC	0-0.5	FWDA_UXO_JV2016_V01.xls	716330.932	3924911.679

Table B-3 UXO Data KOA

easting	northing	parcel	area	oemodint	dat_source	narrative	fin_disp	init_disp	depth_inch	oe_file_name	easting2	northing2
2489809.178	1617761.941	3	KOA, Parcel 3	Mine, Bounding, M2A1	JV, 2016	Mine, Bounding, M2A1	Removed	MEC	0-0.5	FWDA_UXO_JV2016_V01.xls	716333.985	3924869.103
2489816.775	1617797.766	3	KOA, Parcel 3	Projectile, 40mm, MK2	JV, 2016	Projectile, 40mm, MK2	Removed	MEC	0-0.5	FWDA_UXO_JV2016_V01.xls	716335.95	3924880.093
2489814.9	1617792.205	3	KOA, Parcel 3	Fuze, VT, T73, Det Only	JV, 2016	Fuze, VT, T73, Det Only	Removed	MEC	0-0.5	FWDA_UXO_JV2016_V01.xls	716335.432	3924878.38
2489891.136	1617753.445	3	KOA, Parcel 3	Fuze, VT, T73, Det Only	JV, 2016	Fuze, VT, T73, Det Only	Removed	MEC	0-0.5	FWDA_UXO_JV2016_V01.xls	716359.041	3924867.315
2489889.062	1617783.535	3	KOA, Parcel 3	Fuze, Mech Time, M43	JV, 2016	Fuze, Mech Time, M43	Removed	MEC	0-0.5	FWDA_UXO_JV2016_V01.xls	716358.113	3924876.463
2489899.016	1617755.368	3	KOA, Parcel 3	Fuze, Rocket, 3.5", M404	JV, 2016	Fuze, Rocket, 3.5", M404	Removed	MEC	0-0.5	FWDA_UXO_JV2016_V01.xls	716361.423	3924867.978
2489909.223	1617829.546	3	KOA, Parcel 3	Projectile, 37mm, M54	JV, 2016	Projectile, 37mm, M54	Removed	MEC	0-0.5	FWDA_UXO_JV2016_V01.xls	716363.806	3924890.68
2489906.247	1617849.268	3	KOA, Parcel 3	Projectile, 37mm, M54	JV, 2016	Projectile, 37mm, M54	Removed	MEC	0-0.5	FWDA_UXO_JV2016_V01.xls	716362.709	3924896.661
2489984.255	1617887.867	3	KOA, Parcel 3	Projectile, 37mm, M54	JV, 2016	Projectile, 37mm, M54	Removed	MEC	0-0.5	FWDA_UXO_JV2016_V01.xls	716386.102	3924909.184
2489984.255	1617887.867	3	KOA, Parcel 3	Projectile, 40mm, MK2	JV, 2016	Projectile, 40mm, MK2	Removed	MEC	0-0.5	FWDA_UXO_JV2016_V01.xls	716386.102	3924909.184
2489603.132	1617797.332	3	KOA, Parcel 3	Projectile, 37mm, M54	JV, 2016	Projectile, 37mm, M54	Removed	MEC	0-0.5	FWDA_UXO_JV2016_V01.xls	716270.854	3924877.873
2489619.921	1617816.081	3	KOA, Parcel 3	Primer, Detonator, M14	JV, 2016	Primer, Detonator, M14	Removed	MEC	0-0.5	FWDA_UXO_JV2016_V01.xls	716275.787	3924883.75
2489620.988	1617822.605	3	KOA, Parcel 3	Projectile, 37mm, M54	JV, 2016	Projectile, 37mm, M54	Removed	MEC	0-0.5	FWDA_UXO_JV2016_V01.xls	716276.049	3924885.749
2489620.607	1617815.939	3	KOA, Parcel 3	Projectile, 40mm, MK2	JV, 2016	Projectile, 40mm, MK2	Removed	MEC	0-0.5	FWDA_UXO_JV2016_V01.xls	716275.999	3924883.714
2489627.124	1617751.184	3	KOA, Parcel 3	Submunition, 4 lb. Frag Bomb, M83	JV, 2016	Submunition, 4 lb. Frag Bomb, M83	Removed	MEC	0-0.5	FWDA_UXO_JV2016_V01.xls	716278.615	3924864.046
2489628.665	1617744.199	3	KOA, Parcel 3	Fuze, BD, M72	JV, 2016	Fuze, BD, M72	Removed	MEC	0-0.5	FWDA_UXO_JV2016_V01.xls	716279.156	3924861.933
2489629.326	1617750.878	3	KOA, Parcel 3	Projectile, 37mm, M54	JV, 2016	Projectile, 37mm, M54	Removed	MEC	0-0.5	FWDA_UXO_JV2016_V01.xls	716279.292	3924863.975
2489690.677	1617783.131	3	KOA, Parcel 3	Fuze, Rocket, MK 149/145	JV, 2016	Fuze, Rocket, MK 149/145	Removed	MEC	0-0.5	FWDA_UXO_JV2016_V01.xls	716297.67	3924874.402
2489692.76	1617785.765	3	KOA, Parcel 3	Fuze, Rocket, MK 149/145	JV, 2016	Fuze, Rocket, MK 149/145	Removed	MEC	0-0.5	FWDA_UXO_JV2016_V01.xls	716298.278	3924875.225
2489663.917	1617892.437	3	KOA, Parcel 3	Projectile, 37mm, M54	JV, 2016	Projectile, 37mm, M54	Removed	MEC	0-0.5	FWDA_UXO_JV2016_V01.xls	716288.448	3924907.446
2489712.605	1617810.345	3	KOA, Parcel 3	Fuze, VT, T73, Det Only	JV, 2016	Fuze, VT, T73, Det Only	Removed	MEC	0-0.5	FWDA_UXO_JV2016_V01.xls	716304.086	3924882.908
2489711.117	1617808.614	3	KOA, Parcel 3	Fuze, VT, T73, Det Only	JV, 2016	Fuze, VT, T73, Det Only	Removed	MEC	0-0.5	FWDA_UXO_JV2016_V01.xls	716303.649	3924882.366
2489706.638	1617823.795	3	KOA, Parcel 3	Fuze, VT, T73	JV, 2016	Fuze, VT, T73	Removed	MEC	0-0.5	FWDA_UXO_JV2016_V01.xls	716302.136	3924886.948
2489701.377	1617824.286	3	KOA, Parcel 3	Fuze, Rocket, MK 149/145	JV, 2016	Fuze, Rocket, MK 149/145	Removed	MEC	0-0.5	FWDA_UXO_JV2016_V01.xls	716300.528	3924887.046
2489778.983	1617870.663	3	KOA, Parcel 3	Fuze, BD, M66/A1/A2	JV, 2016	Fuze, BD, M66/A1/A2	Removed	MEC	0-0.5	FWDA_UXO_JV2016_V01.xls	716323.72	3924901.936
2489801.552	1617851.565	3	KOA, Parcel 3	Mine, Bounding, M2A1	JV, 2016	Mine, Bounding, M2A1	Removed	MEC	0-0.5	FWDA_UXO_JV2016_V01.xls	716330.784	3924896.337
2489791.538	1617878.873	3	KOA, Parcel 3	Submunition, 4 lb. Frag Bomb, M83	JV, 2016	Submunition, 4 lb. Frag Bomb, M83	Removed	BIP	0-0.5	FWDA_UXO_JV2016_V01.xls	716327.467	3924904.56
2489796.364	1617735.39	3	KOA, Parcel 3	Projectile, 37mm, M54	JV, 2016	Projectile, 37mm, M54	Removed	MEC	0-0.5	FWDA_UXO_JV2016_V01.xls	716330.338	3924860.888
2489427.863	1617735.563	3	KOA, Parcel 3	Projectile, 37mm, M54	JV, 2016	Projectile, 37mm, M54	Removed	MEC	0-0.5	FWDA_UXO_JV2016_V01.xls	716218.053	3924857.339
2489426.118	1617732.252	3	KOA, Parcel 3	Fuze, Rocket, MK 149/145	JV, 2016	Fuze, Rocket, MK 149/145	Removed	MEC	0-0.5	FWDA_UXO_JV2016_V01.xls	716217.555	3924856.313
2489438.052	1617866.37	3	KOA, Parcel 3	Fuze, BD, M72	JV, 2016	Fuze, BD, M72	Removed	MEC	0-0.5	FWDA_UXO_JV2016_V01.xls	716219.879	3924897.296
2489470.682	1617825.393	3	KOA, Parcel 3	Projectile, 37mm, M54	JV, 2016	Projectile, 37mm, M54	Removed	MEC	0-0.5	FWDA_UXO_JV2016_V01.xls	716230.222	3924885.129
2489443.33	1617823.533	3	KOA, Parcel 3	Fuze, PD, M64	JV, 2016	Fuze, PD, M64	Removed	MEC	0-0.5	FWDA_UXO_JV2016_V01.xls	716221.907	3924884.295
2489567.103	1617833.188	3	KOA, Parcel 3	Projectile, 37mm, M54	JV, 2016	Projectile, 37mm, M54	Removed	MEC	0-0.5	FWDA_UXO_JV2016_V01.xls	716259.525	3924888.447
2489569.708	1617831.242	3	KOA, Parcel 3	Fuze, BD, M66/A1/A2	JV, 2016	Fuze, BD, M66/A1/A2	Removed	MEC	0-0.5	FWDA_UXO_JV2016_V01.xls	716260.34	3924887.879
2489568.528	1617824.678	3	KOA, Parcel 3	Fuze, VT, T73, Det Only	JV, 2016	Fuze, VT, T73, Det Only	Removed	MEC	0-0.5	FWDA_UXO_JV2016_V01.xls	716260.044	3924885.868
2490440.351	1617631.351	3	KOA, Parcel 3	Submunition, 4 lb. Frag Bomb, M83	JV, 2016	Submunition, 4 lb. Frag Bomb, M83	Removed	BIP	0-0.5	FWDA_UXO_JV2016_V01.xls	716527.581	3924835.48
2490460.731	1617630.815	3	KOA, Parcel 3	Primer, Detonator, M14	JV, 2016	Primer, Detonator, M14	Removed	MEC	0-0.5	FWDA_UXO_JV2016_V01.xls	716533.796	3924835.515
2490463.837	1617644.583	3	KOA, Parcel 3	Projectile, 37mm, M54	JV, 2016	Projectile, 37mm, M54	Removed	MEC	0-0.5	FWDA_UXO_JV2016_V01.xls	716534.609	3924839.741
2490545.712	1617719.627	3	KOA, Parcel 3	Projectile, 37mm, M54	JV, 2016	Projectile, 37mm, M54	Removed	MEC	0-0.5	FWDA_UXO_JV2016_V01.xls	716558.822	3924863.407
2490547.088	1617714.843	3	KOA, Parcel 3	Fuze, Rocket, MK 149/145	JV, 2016	Fuze, Rocket, MK 149/145	Removed	MEC	0-0.5	FWDA_UXO_JV2016_V01.xls	716559.289	3924861.963
2490263.983	1617679.465	3	KOA, Parcel 3	Projectile, 37mm, M54	JV, 2016	Projectile, 37mm, M54	Removed	MEC	0-0.5	FWDA_UXO_JV2016_V01.xls	716473.37	3924848.417
2490266.837	1617665.722	3	KOA, Parcel 3	Projectile, 40mm, MK2	JV, 2016	Projectile, 40mm, MK2	Removed	MEC	0-0.5	FWDA_UXO_JV2016_V01.xls	716474.376	3924844.257
2490287.23	1617689.282	3	KOA, Parcel 3	Primer, Detonator, M14	JV, 2016	Primer, Detonator, M14	Removed	MEC	0-0.5	FWDA_UXO_JV2016_V01.xls	716480.358	3924851.635
2490291.229	1617694.726	3	KOA, Parcel 3	Mine, Bounding, M2A1	JV, 2016	Mine, Bounding, M2A1	Removed	MEC	0-0.5	FWDA_UXO_JV2016_V01.xls	716481.524	3924853.333
2490290.361	1617683.568	3	KOA, Parcel 3	Projectile, 37mm, M54	JV, 2016	Projectile, 37mm, M54	Removed	MEC	0-0.5	FWDA_UXO_JV2016_V01.xls	716481.368	3924849.925
2490079.862	1617691.208	3	KOA, Parcel 3	Projectile, 37mm, M54	JV, 2016	Projectile, 37mm, M54	Removed	MEC	0-0.5	FWDA_UXO_JV2016_V01.xls	716417.153	3924850.195
2490080.823	1617687.838	3	KOA, Parcel 3	Projectile, 37mm, M54	JV, 2016	Projectile, 37mm, M54	Removed	MEC	0-0.5	FWDA_UXO_JV2016_V01.xls	716417.479	3924849.178
2490082.072	1617685.484	3	KOA, Parcel 3	Fuze, Rocket, MK 149/145	JV, 2016	Fuze, Rocket, MK 149/145	Removed	MEC	0-0.5	FWDA_UXO_JV2016_V01.xls	716417.882	3924848.473
2490082.063	1617683.979	3	KOA, Parcel 3	Fuze, VT, T73, Det Only	JV, 2016	Fuze, VT, T73, Det Only	Removed	MEC	0-0.5	FWDA_UXO_JV2016_V01.xls	716417.894	3924848.014
2490086.589	1617682.634	3	KOA, Parcel 3	Projectile, 37mm, M54	JV, 2016	Projectile, 37mm, M54	Removed	MEC	0-0.5	FWDA_UXO_JV2016_V01.xls	716419.288	3924847.649
2490083.994	1617676.061	3	KOA, Parcel 3	Mine, Bounding, M2A1, Det Only	JV, 2016	Mine, Bounding, M2A1, Det Only	Removed	MEC	0-0.5	FWDA_UXO_JV2016_V01.xls	716418.56	3924845.621
2490113.807	1617709.258	3	KOA, Parcel 3	Fuze, Rocket, MK 149/145	JV, 2016	Fuze, Rocket, MK 149/145	Removed	MEC	0-0.5	FWDA_UXO_JV2016_V01.xls	716427.321	3924856.027
2490111.094	1617701.615	3	KOA, Parcel 3	Projectile, 40mm, MK2	JV, 2016	Projectile, 40mm, MK2	Removed	MEC	0-0.5	FWDA_UXO_JV2016_V01.xls	716426.567	3924853.672
2490106.645	1617704.581	3	KOA, Parcel 3	Mortar, 60mm, M49	JV, 2016	Mortar, 60mm, M49	Removed	MEC	0-0.5	FWDA_UXO_JV2016_V01.xls	716425.185	3924854.532

Table B-3 UXO Data KOA

easting	northing	parcel	area	oemodint	dat_source	narrative	fin_disp	init_disp	depth_inch	oe_file_name	easting2	northing2
2489814.532	1617561.539	3	KOA, Parcel 3	Submunition, 4 lb. Frag Bomb, M83	JV, 2016	Submunition, 4 lb. Frag Bomb, M83	Removed	BIP	0-0.5	FWDA_UXO_JV2016_V01.xls	716337.573	3924808.092
2489870.74	1617703.278	3	KOA, Parcel 3	Projectile, 40mm, MK2	JV, 2016	Projectile, 40mm, MK2	Removed	MEC	0-0.5	FWDA_UXO_JV2016_V01.xls	716353.315	3924851.83
2488973.362	1616858.338	3	KOA, Parcel 3	Projectile, 40mm, MK2	JV, 2016	Projectile, 40mm, MK2	Removed	MEC	0-0.5	FWDA_UXO_JV2016_V01.xls	716088.137	3924585.604
2488974.441	1616845.029	3	KOA, Parcel 3	Fuze, VT, T73, Det Only	JV, 2016	Fuze, VT, T73, Det Only	Removed	MEC	0-0.5	FWDA_UXO_JV2016_V01.xls	716088.596	3924581.559
2488952.115	1616876.122	3	KOA, Parcel 3	Submunition, 4 lb. Frag Bomb, M83	JV, 2016	Submunition, 4 lb. Frag Bomb, M83	Removed	BIP	0-0.5	FWDA_UXO_JV2016_V01.xls	716081.491	3924590.815
2488975.213	1616893.178	3	KOA, Parcel 3	Submunition, 4 lb. Frag Bomb, M83	JV, 2016	Submunition, 4 lb. Frag Bomb, M83	Removed	BIP	0-0.5	FWDA_UXO_JV2016_V01.xls	716088.36	3924596.238
2488944.453	1616928.703	3	KOA, Parcel 3	Submunition, 4 lb. Frag Bomb, M83	JV, 2016	Submunition, 4 lb. Frag Bomb, M83	Removed	BIP	0-0.5	FWDA_UXO_JV2016_V01.xls	716078.64	3924606.762
2488930.736	1616839.516	3	KOA, Parcel 3	Submunition, 4 lb. Frag Bomb, M83	JV, 2016	Submunition, 4 lb. Frag Bomb, M83	Removed	BIP	0-0.5	FWDA_UXO_JV2016_V01.xls	716075.334	3924579.452
2488916.265	1616836.282	3	KOA, Parcel 3	Submunition, 4 lb. Frag Bomb, M83	JV, 2016	Submunition, 4 lb. Frag Bomb, M83	Removed	BIP	0-0.5	FWDA_UXO_JV2016_V01.xls	716070.954	3924578.325
2488991.403	1616826.18	3	KOA, Parcel 3	Projectile, 40mm, MK2	JV, 2016	Projectile, 40mm, MK2	Removed	MEC	0-0.5	FWDA_UXO_JV2016_V01.xls	716093.948	3924575.982
2488997.092	1616832.93	3	KOA, Parcel 3	Projectile, 40mm, MK2	JV, 2016	Projectile, 40mm, MK2	Removed	MEC	0-0.5	FWDA_UXO_JV2016_V01.xls	716095.616	3924578.094
2488988.697	1616843.623	3	KOA, Parcel 3	Projectile, 40mm, MK2	JV, 2016	Projectile, 40mm, MK2	Removed	MEC	0-0.5	FWDA_UXO_JV2016_V01.xls	716092.955	3924581.27
2488986.227	1616837.524	3	KOA, Parcel 3	Projectile, 37mm, M54	JV, 2016	Projectile, 37mm, M54	Removed	MEC	0-0.5	FWDA_UXO_JV2016_V01.xls	716092.262	3924579.388
2488977.539	1616857.953	3	KOA, Parcel 3	Submunition, 4 lb. Frag Bomb, M83	JV, 2016	Submunition, 4 lb. Frag Bomb, M83	Removed	MEC	0-0.5	FWDA_UXO_JV2016_V01.xls	716089.414	3924585.528
2488956.63	1616846.875	3	KOA, Parcel 3	Fuze, Rocket, MK 149/145	JV, 2016	Fuze, Rocket, MK 149/145	Removed	MEC	0-0.5	FWDA_UXO_JV2016_V01.xls	716083.151	3924581.948
2488953.505	1616850.626	3	KOA, Parcel 3	Fuze, Rocket, MK 149/145	JV, 2016	Fuze, Rocket, MK 149/145	Removed	MEC	0-0.5	FWDA_UXO_JV2016_V01.xls	716082.164	3924583.06
2488955.255	1616847.803	3	KOA, Parcel 3	Mine, Bounding, M2A1	JV, 2016	Mine, Bounding, M2A1	Removed	MEC	0-0.5	FWDA_UXO_JV2016_V01.xls	716082.725	3924582.217
2488963.449	1616860.381	3	KOA, Parcel 3	Projectile, 20 mm, M97	JV, 2016	Projectile, 20 mm, M97	Removed	MEC	0-0.5	FWDA_UXO_JV2016_V01.xls	716085.097	3924586.13
2488951.834	1616896.542	3	KOA, Parcel 3	Projectile, 20 mm, M97	JV, 2016	Projectile, 20 mm, M97	Removed	MEC	0-0.5	FWDA_UXO_JV2016_V01.xls	716081.203	3924597.035
2488935.69	1616858.289	3	KOA, Parcel 3	Submunition, 4 lb. Frag Bomb, M83	JV, 2016	Submunition, 4 lb. Frag Bomb, M83	Removed	BIP	0-0.5	FWDA_UXO_JV2016_V01.xls	716076.659	3924585.221
2488877.236	1616773.973	3	KOA, Parcel 3	Projectile, 37mm, M54	JV, 2016	Projectile, 37mm, M54	Removed	MEC	0-0.5	FWDA_UXO_JV2016_V01.xls	716059.673	3924558.958
2488878.562	1616787.545	3	KOA, Parcel 3	Projectile, 40mm, MK2	JV, 2016	Projectile, 40mm, MK2	Removed	MEC	0-0.5	FWDA_UXO_JV2016_V01.xls	716059.943	3924563.107
2488886.277	1616763.322	3	KOA, Parcel 3	Fuze, VT, T73	JV, 2016	Fuze, VT, T73	Removed	MEC	0-0.5	FWDA_UXO_JV2016_V01.xls	716062.532	3924555.801
2488862.7	1616790.052	3	KOA, Parcel 3	Mine, Bounding, M2A1	JV, 2016	Mine, Bounding, M2A1	Removed	MEC	0-0.5	FWDA_UXO_JV2016_V01.xls	716055.086	3924563.716
2488871.71	1616812.282	3	KOA, Parcel 3	Fuze, VT, T73	JV, 2016	Fuze, VT, T73	Removed	MEC	0-0.5	FWDA_UXO_JV2016_V01.xls	716057.614	3924570.577
2488877.73	1616805.849	3	KOA, Parcel 3	Fuze, VT, T73, Det Only	JV, 2016	Fuze, VT, T73, Det Only	Removed	MEC	0-0.5	FWDA_UXO_JV2016_V01.xls	716059.511	3924568.676
2488856.541	1616812.043	3	KOA, Parcel 3	Fuze, PD, M64	JV, 2016	Fuze, PD, M64	Removed	MEC	0-0.5	FWDA_UXO_JV2016_V01.xls	716052.994	3924570.356
2488911.829	1616900.407	3	KOA, Parcel 3	Fuze, PD, M56	JV, 2016	Fuze, PD, M56	Removed	MEC	0-0.5	FWDA_UXO_JV2016_V01.xls	716068.977	3924597.821
2488916.111	1616895.811	3	KOA, Parcel 3	Fuze, PD, M56	JV, 2016	Fuze, PD, M56	Removed	MEC	0-0.5	FWDA_UXO_JV2016_V01.xls	716070.326	3924596.463
2488915.566	1616909.508	3	KOA, Parcel 3	Fuze, Nose, Bomb, AN-M158	JV, 2016	Fuze, Nose, Bomb, AN-M158	Removed	MEC	0-0.5	FWDA_UXO_JV2016_V01.xls	716070.028	3924600.631
2488918.041	1616894.51	3	KOA, Parcel 3	Fuze, PD, M64	JV, 2016	Fuze, PD, M64	Removed	MEC	0-0.5	FWDA_UXO_JV2016_V01.xls	716070.927	3924596.085
2488893.236	1616920.488	3	KOA, Parcel 3	Fuze, PD, M64	JV, 2016	Fuze, PD, M64	Removed	MEC	0-0.5	FWDA_UXO_JV2016_V01.xls	716063.117	3924603.758
2488863.864	1616901.877	3	KOA, Parcel 3	Projectile, 40mm, MK2	JV, 2016	Projectile, 40mm, MK2	Removed	MEC	0-0.5	FWDA_UXO_JV2016_V01.xls	716054.346	3924597.8
2488869.669	1616898.381	3	KOA, Parcel 3	Projectile, 40mm, MK2	JV, 2016	Projectile, 40mm, MK2	Removed	MEC	0-0.5	FWDA_UXO_JV2016_V01.xls	716056.151	3924596.792
2488862.167	1616904.999	3	KOA, Parcel 3	Fuze, Nose, Bomb, AN-M110	JV, 2016	Fuze, Nose, Bomb, AN-M110	Removed	MEC	0-0.5	FWDA_UXO_JV2016_V01.xls	716053.801	3924598.735
2488868.92	1616907.724	3	KOA, Parcel 3	Fuze, BD, M66/A1/A2	JV, 2016	Fuze, BD, M66/A1/A2	Removed	MEC	0-0.5	FWDA_UXO_JV2016_V01.xls	716055.831	3924599.632
2488865.951	1616908.794	3	KOA, Parcel 3	Fuze, PD, M56	JV, 2016	Fuze, PD, M56	Removed	MEC	0-0.5	FWDA_UXO_JV2016_V01.xls	716054.916	3924599.929
2488869.034	1616894.454	3	KOA, Parcel 3	Fuze, Nose, Bomb, AN-M110	JV, 2016	Fuze, Nose, Bomb, AN-M110	Removed	MEC	0-0.5	FWDA_UXO_JV2016_V01.xls	716055.994	3924595.589
2488866.999	1616895.057	3	KOA, Parcel 3	Fuze, VT, T73, Det Only	JV, 2016	Fuze, VT, T73, Det Only	Removed	MEC	0-0.5	FWDA_UXO_JV2016_V01.xls	716055.37	3924595.753
2488862.662	1616889.003	3	KOA, Parcel 3	Fuze, Rocket, MK 149/145	JV, 2016	Fuze, Rocket, MK 149/145	Removed	MEC	0-0.5	FWDA_UXO_JV2016_V01.xls	716054.106	3924593.866
2488873.548	1616898.381	3	KOA, Parcel 3	Fuze, PD, M64	JV, 2016	Fuze, PD, M64	Removed	MEC	0-0.5	FWDA_UXO_JV2016_V01.xls	716057.333	3924596.83
2488840.106	1616881.265	3	KOA, Parcel 3	Fuze, Rocket, MK 149/145	JV, 2016	Fuze, Rocket, MK 149/145	Removed	MEC	0-0.5	FWDA_UXO_JV2016_V01.xls	716047.311	3924591.288
2488838.78	1616888.743	3	KOA, Parcel 3	Fuze, Nose, Bomb, AN-M120	JV, 2016	Fuze, Nose, Bomb, AN-M120	Removed	MEC	0-0.5	FWDA_UXO_JV2016_V01.xls	716046.833	3924593.553
2488843.637	1616883.736	3	KOA, Parcel 3	Fuze, Rocket, MK 149/145	JV, 2016	Fuze, Rocket, MK 149/145	Removed	MEC	0-0.5	FWDA_UXO_JV2016_V01.xls	716048.362	3924592.075
2488848.563	1616887.953	3	KOA, Parcel 3	Projectile, 40mm, MK2	JV, 2016	Projectile, 40mm, MK2	Removed	MEC	0-0.5	FWDA_UXO_JV2016_V01.xls	716049.82	3924593.408
2488843.591	1616890.631	3	KOA, Parcel 3	Fuze, Rocket, MK 149/145	JV, 2016	Fuze, Rocket, MK 149/145	Removed	MEC	0-0.5	FWDA_UXO_JV2016_V01.xls	716048.28	3924594.176
2488849.169	1616884.413	3	KOA, Parcel 3	Fuze, PD, M64	JV, 2016	Fuze, PD, M64	Removed	MEC	0-0.5	FWDA_UXO_JV2016_V01.xls	716050.041	3924592.336
2488733.084	1617034.409	3	KOA, Parcel 3	Fuze, PD, M56	JV, 2016	Fuze, PD, M56	Removed	MEC	0-0.5	FWDA_UXO_JV2016_V01.xls	716013.202	3924636.906
2488867.695	1616846.151	3	KOA, Parcel 3	Fuze, Rocket, MK 149/145	JV, 2016	Fuze, Rocket, MK 149/145	Removed	MEC	0-0.5	FWDA_UXO_JV2016_V01.xls	716056.061	3924580.858
2488853.03	1616903.414	3	KOA, Parcel 3	Fuze, Rocket, 3.5", M404	JV, 2016	Fuze, Rocket, 3.5", M404	Removed	MEC	0-0.5	FWDA_UXO_JV2016_V01.xls	716051.031	3924598.163
2488844.304	1616908.001	3	KOA, Parcel 3	Projectile, 40mm, MK2	JV, 2016	Projectile, 40mm, MK2	Removed	MEC	0-0.5	FWDA_UXO_JV2016_V01.xls	716048.326	3924599.475
2488830.204	1616897.85	3	KOA, Parcel 3	Projectile, 40mm, MK2	JV, 2016	Projectile, 40mm, MK2	Removed	MEC	0-0.5	FWDA_UXO_JV2016_V01.xls	716044.129	3924596.245
2488835.767	1616907.885	3	KOA, Parcel 3	Projectile, 37mm, M54	JV, 2016	Projectile, 37mm, M54	Removed	MEC	0-0.5	FWDA_UXO_JV2016_V01.xls	716045.728	3924599.357
2488833.073	1616907.044	3	KOA, Parcel 3	Fuze, Nose, Bomb, AN-M110	JV, 2016	Fuze, Nose, Bomb, AN-M110	Removed	MEC	0-0.5	FWDA_UXO_JV2016_V01.xls	716044.914	3924599.074
2488830.041	1616900.407	3	KOA, Parcel 3	Submunition, 4 lb. Frag Bomb, M83	JV, 2016	Submunition, 4 lb. Frag Bomb, M83	Removed	MEC	0-0.5	FWDA_UXO_JV2016_V01.xls	716044.056	3924597.022

Table B-3 UXO Data KOA

easting	northing	parcel	area	oemodint	dat_source	narrative	fin_disp	init_disp	depth_inch	oe_file_name	easting2	northing2
2488801.631	1616716.383	3	KOA, Parcel 3	Fuze, PD, M64	JV, 2016	Fuze, PD, M64	Removed	MEC	0-0.5	FWDA_UXO_JV2016_V01.xls	716037.197	3924540.672
2488884.943	1616807.624	3	KOA, Parcel 3	Submunition, 4 lb. Frag Bomb, M83	JV, 2016	Submunition, 4 lb. Frag Bomb, M83	Removed	MEC	0-0.5	FWDA_UXO_JV2016_V01.xls	716061.69	3924569.287
2488857.456	1616810.139	3	KOA, Parcel 3	Submunition, 4 lb. Frag Bomb, M83	JV, 2016	Submunition, 4 lb. Frag Bomb, M83	Removed	MEC	0-0.5	FWDA_UXO_JV2016_V01.xls	716053.293	3924569.785
2488847.776	1616800.679	3	KOA, Parcel 3	Submunition, 4 lb. Frag Bomb, M83	JV, 2016	Submunition, 4 lb. Frag Bomb, M83	Removed	MEC	0-0.5	FWDA_UXO_JV2016_V01.xls	716050.436	3924566.808
2488815.186	1616730.393	3	KOA, Parcel 3	Fuze, Rocket, MK 149/145	JV, 2016	Fuze, Rocket, MK 149/145	Removed	MEC	0-0.5	FWDA_UXO_JV2016_V01.xls	716041.192	3924545.073
2488802.234	1616725.553	3	KOA, Parcel 3	Fuze, PD, M56	JV, 2016	Fuze, PD, M56	Removed	MEC	0-0.5	FWDA_UXO_JV2016_V01.xls	716037.29	3924543.472
2488806.882	1616725.803	3	KOA, Parcel 3	Fuze, PD, M64	JV, 2016	Fuze, PD, M64	Removed	MEC	0-0.5	FWDA_UXO_JV2016_V01.xls	716038.705	3924543.593
2488859.254	1616738.055	3	KOA, Parcel 3	Fuze, M129/130/131	JV, 2016	Fuze, M129/130/131	Removed	BIP	0-0.5	FWDA_UXO_JV2016_V01.xls	716054.542	3924547.838
2488877.612	1616816.133	3	KOA, Parcel 3	Fuze, PD, M56	JV, 2016	Fuze, PD, M56	Removed	MEC	0-0.5	FWDA_UXO_JV2016_V01.xls	716059.374	3924571.808
2489031.619	1616833.224	3	KOA, Parcel 3	Fuze, PD, M56	JV, 2016	Fuze, PD, M56	Removed	MEC	0-0.5	FWDA_UXO_JV2016_V01.xls	716106.134	3924578.521
2488882.859	1616767.649	3	KOA, Parcel 3	Submunition, 4 lb. Frag Bomb, M83	JV, 2016	Submunition, 4 lb. Frag Bomb, M83	Removed	BIP	0-0.5	FWDA_UXO_JV2016_V01.xls	716061.447	3924557.086
2489176.384	1616902.851	3	KOA, Parcel 3	Fuze, Rocket, MK 149/145	JV, 2016	Fuze, Rocket, MK 149/145	Removed	MEC	0-0.5	FWDA_UXO_JV2016_V01.xls	716149.563	3924601.151
2489178.633	1616901.903	3	KOA, Parcel 3	Fuze, PD, M503A1	JV, 2016	Fuze, PD, M503A1	Removed	MEC	0-0.5	FWDA_UXO_JV2016_V01.xls	716150.258	3924600.884
2489174.682	1616914.814	3	KOA, Parcel 3	Projectile, 37mm, M54	JV, 2016	Projectile, 37mm, M54	Removed	MEC	0-0.5	FWDA_UXO_JV2016_V01.xls	716148.928	3924604.78
2489174.785	1616914.365	3	KOA, Parcel 3	Fuze, Nose, Bomb, AN-M110	JV, 2016	Fuze, Nose, Bomb, AN-M110	Removed	MEC	0-0.5	FWDA_UXO_JV2016_V01.xls	716148.966	3924604.644
2489175.887	1616906.381	3	KOA, Parcel 3	Fuze, Nose, Bomb, AN-M110	JV, 2016	Fuze, Nose, Bomb, AN-M110	Removed	MEC	0-0.5	FWDA_UXO_JV2016_V01.xls	716149.379	3924602.222
2489187.042	1616893.598	3	KOA, Parcel 3	Fuze, Nose, Bomb, AN-M120	JV, 2016	Fuze, Nose, Bomb, AN-M120	Removed	MEC	0-0.5	FWDA_UXO_JV2016_V01.xls	716152.901	3924598.436
2489182.669	1616869.495	3	KOA, Parcel 3	Projectile, 40mm, MK2	JV, 2016	Projectile, 40mm, MK2	Removed	MEC	0-0.5	FWDA_UXO_JV2016_V01.xls	716151.805	3924591.049
2489181.034	1616867.483	3	KOA, Parcel 3	Fuze, VT, T73	JV, 2016	Fuze, VT, T73	Removed	MEC	0-0.5	FWDA_UXO_JV2016_V01.xls	716151.325	3924590.42
2489152.614	1616848.671	3	KOA, Parcel 3	Fuze, BD, M66/A1/A2	JV, 2016	Fuze, BD, M66/A1/A2	Removed	MEC	0-0.5	FWDA_UXO_JV2016_V01.xls	716142.849	3924584.41
2489156.157	1616852.718	3	KOA, Parcel 3	Fuze, VT, T73, Det Only	JV, 2016	Fuze, VT, T73, Det Only	Removed	MEC	0-0.5	FWDA_UXO_JV2016_V01.xls	716143.892	3924585.678
2489131.771	1616872.339	3	KOA, Parcel 3	Booster, Adapter, M21/M22/M23/M24	JV, 2016	Booster, Adapter, M21/M22/M23/M24	Removed	MEC	0-0.5	FWDA_UXO_JV2016_V01.xls	716136.268	3924591.418
2489107.613	1616907.51	3	KOA, Parcel 3	Submunition, 4 lb. Frag Bomb, M83	JV, 2016	Submunition, 4 lb. Frag Bomb, M83	Removed	BIP	0-0.5	FWDA_UXO_JV2016_V01.xls	716128.563	3924601.899
2489129.351	1616892.402	3	KOA, Parcel 3	Fuze, Rocket, MK 149/145	JV, 2016	Fuze, Rocket, MK 149/145	Removed	MEC	0-0.5	FWDA_UXO_JV2016_V01.xls	716135.335	3924597.508
2489118.735	1616882.741	3	KOA, Parcel 3	Fuze, VT, T73, Det Only	JV, 2016	Fuze, VT, T73, Det Only	Removed	MEC	0-0.5	FWDA_UXO_JV2016_V01.xls	716132.193	3924594.46
2489097.97	1616898.563	3	KOA, Parcel 3	Fuze, PD, M503A1	JV, 2016	Fuze, PD, M503A1	Removed	MEC	0-0.5	FWDA_UXO_JV2016_V01.xls	716125.713	3924599.078
2489133.502	1616881.065	3	KOA, Parcel 3	Projectile, 40mm, MK2	JV, 2016	Projectile, 40mm, MK2	Removed	MEC	0-0.5	FWDA_UXO_JV2016_V01.xls	716136.71	3924594.094
2489173.467	1616861.501	3	KOA, Parcel 3	Fuze, VT, T73	JV, 2016	Fuze, VT, T73	Removed	MEC	0-0.5	FWDA_UXO_JV2016_V01.xls	716149.08	3924588.523
2489155.024	1616920.598	3	KOA, Parcel 3	Projectile, 40mm, MK2	JV, 2016	Projectile, 40mm, MK2	Removed	MEC	0-0.5	FWDA_UXO_JV2016_V01.xls	716142.881	3924606.35
2489158.219	1616919.015	3	KOA, Parcel 3	Projectile, 40mm, MK2	JV, 2016	Projectile, 40mm, MK2	Removed	MEC	0-0.5	FWDA_UXO_JV2016_V01.xls	716143.871	3924605.899
2489148.556	1616909.624	3	KOA, Parcel 3	Booster, Adapter, M21/M22/M23/M24	JV, 2016	Booster, Adapter, M21/M22/M23/M24	Removed	MEC	0-0.5	FWDA_UXO_JV2016_V01.xls	716141.02	3924602.943
2489123.079	1616906.863	3	KOA, Parcel 3	Fuze, Nose, Bomb, AN-M120	JV, 2016	Fuze, Nose, Bomb, AN-M120	Removed	MEC	0-0.5	FWDA_UXO_JV2016_V01.xls	716133.283	3924601.853
2489125.962	1616895.461	3	KOA, Parcel 3	Projectile, 40mm, MK2	JV, 2016	Projectile, 40mm, MK2	Removed	MEC	0-0.5	FWDA_UXO_JV2016_V01.xls	716134.272	3924598.407
2489112.162	1616911.094	3	KOA, Parcel 3	Projectile, 20 mm, M97	JV, 2016	Projectile, 20 mm, M97	Removed	MEC	0-0.5	FWDA_UXO_JV2016_V01.xls	716129.914	3924603.035
2489159.435	1616843.177	3	KOA, Parcel 3	Submunition, 4 lb. Frag Bomb, M83	JV, 2016	Submunition, 4 lb. Frag Bomb, M83	Removed	MEC	0-0.5	FWDA_UXO_JV2016_V01.xls	716144.984	3924582.803
2489161.753	1616842.276	3	KOA, Parcel 3	Submunition, 4 lb. Frag Bomb, M83	JV, 2016	Submunition, 4 lb. Frag Bomb, M83	Removed	MEC	0-0.5	FWDA_UXO_JV2016_V01.xls	716145.697	3924582.551
2489159.184	1616845.768	3	KOA, Parcel 3	Fuze, Rocket, MK 149/145	JV, 2016	Fuze, Rocket, MK 149/145	Removed	MEC	0-0.5	FWDA_UXO_JV2016_V01.xls	716144.88	3924583.59
2489015.111	1616819.981	3	KOA, Parcel 3	Projectile, 40mm, MK2	JV, 2016	Projectile, 40mm, MK2	Removed	MEC	0-0.5	FWDA_UXO_JV2016_V01.xls	716101.233	3924574.324
2489010.79	1616820.01	3	KOA, Parcel 3	Fuze, Nose, Bomb, AN-M110	JV, 2016	Fuze, Nose, Bomb, AN-M110	Removed	MEC	0-0.5	FWDA_UXO_JV2016_V01.xls	716099.916	3924574.291
2489010.685	1616820.009	3	KOA, Parcel 3	Fuze, PD, M56	JV, 2016	Fuze, PD, M56	Removed	MEC	0-0.5	FWDA_UXO_JV2016_V01.xls	716099.886	3924574.29
2489153.219	1616850.903	3	KOA, Parcel 3	Projectile, 37mm, M54	JV, 2016	Projectile, 37mm, M54	Removed	MEC	0-0.5	FWDA_UXO_JV2016_V01.xls	716143.013	3924585.096
2489152.946	1616856.141	3	KOA, Parcel 3	Projectile, 40mm, MK2	JV, 2016	Projectile, 40mm, MK2	Removed	MEC	0-0.5	FWDA_UXO_JV2016_V01.xls	716142.88	3924586.689
2489153.185	1616857.536	3	KOA, Parcel 3	Projectile, 40mm, MK2	JV, 2016	Projectile, 40mm, MK2	Removed	MEC	0-0.5	FWDA_UXO_JV2016_V01.xls	716142.936	3924587.117
2489156.296	1616854.376	3	KOA, Parcel 3	Mine, Bounding, M2A1	JV, 2016	Mine, Bounding, M2A1	Removed	MEC	0-0.5	FWDA_UXO_JV2016_V01.xls	716143.918	3924586.184
2489031.993	1616820.277	3	KOA, Parcel 3	Fuze, Rocket, MK 149/145	JV, 2016	Fuze, Rocket, MK 149/145	Removed	MEC	0-0.5	FWDA_UXO_JV2016_V01.xls	716106.373	3924574.58
2489115.872	1616813.779	3	KOA, Parcel 3	Projectile, 37mm, M54	JV, 2016	Projectile, 37mm, M54	Removed	MEC	0-0.5	FWDA_UXO_JV2016_V01.xls	716131.996	3924573.419
2489116.521	1616812.66	3	KOA, Parcel 3	Fuze, PD, M56	JV, 2016	Fuze, PD, M56	Removed	MEC	0-0.5	FWDA_UXO_JV2016_V01.xls	716132.205	3924573.085
2489121.951	1616808.323	3	KOA, Parcel 3	Fuze, PD, M56	JV, 2016	Fuze, PD, M56	Removed	MEC	0-0.5	FWDA_UXO_JV2016_V01.xls	716133.901	3924571.816
2489109.427	1616812.371	3	KOA, Parcel 3	Fuze, PD, M56	JV, 2016	Fuze, PD, M56	Removed	MEC	0-0.5	FWDA_UXO_JV2016_V01.xls	716130.047	3924572.927
2489110.579	1616817.479	3	KOA, Parcel 3	Projectile, 40mm, MK2	JV, 2016	Projectile, 40mm, MK2	Removed	MEC	0-0.5	FWDA_UXO_JV2016_V01.xls	716130.347	3924574.495
2488565.484	1612581.757	3	KOA, Parcel 3	Sub-munition, BLU 4/B	JV, 2016	Sub-munition, BLU 4/B	Removed	BIP	0-0.5	FWDA_UXO_JV2016_V01.xls	716005.637	3923278.529
2488547.198	1612602.901	3	KOA, Parcel 3	Fuze, PD, M503A1	JV, 2016	Fuze, PD, M503A1	Removed	MEC	0-0.5	FWDA_UXO_JV2016_V01.xls	715999.861	3923284.793
2488498.843	1612629.096	3	KOA, Parcel 3	Projectile, 40mm, MK2	JV, 2016	Projectile, 40mm, MK2	Removed	MEC	0-0.5	FWDA_UXO_JV2016_V01.xls	715984.869	3923292.302
2488530.251	1612632.969	3	KOA, Parcel 3	Mine, Bounding, M2A1	JV, 2016	Mine, Bounding, M2A1	Removed	MEC	0-0.5	FWDA_UXO_JV2016_V01.xls	715994.402	3923293.789
2488530.327	1612628.938	3	KOA, Parcel 3	Projectile, 37mm, M54	JV, 2016	Projectile, 37mm, M54	Removed	MEC	0-0.5	FWDA_UXO_JV2016_V01.xls	715994.466	3923292.562

Table B-3 UXO Data KOA

easting	northing	parcel	area	oemodint	dat_source	narrative	fin_disp	init_disp	depth_inch	oe_file_name	easting2	northing2
2488511.632	1612585.319	3	KOA, Parcel 3	Sub-munition, BLU 4/B	JV, 2016	Sub-munition, BLU 4/B	Removed	BIP	0-0.5	FWDA_UXO_JV2016_V01.xls	715989.194	3923279.088
2488540.407	1612586.332	3	KOA, Parcel 3	Projectile, 40mm, MK2	JV, 2016	Projectile, 40mm, MK2	Removed	MEC	0-0.5	FWDA_UXO_JV2016_V01.xls	715997.954	3923279.678
2488600.587	1612731.273	3	KOA, Parcel 3	Mortar, 60mm, M49	JV, 2016	Mortar, 60mm, M49	Removed	MEC	0-0.5	FWDA_UXO_JV2016_V01.xls	716014.875	3923324.43
2488599.128	1612739.837	3	KOA, Parcel 3	Projectile, 37mm, M54	JV, 2016	Projectile, 37mm, M54	Removed	MEC	0-0.5	FWDA_UXO_JV2016_V01.xls	716014.346	3923327.025
2488596.353	1612783.288	3	KOA, Parcel 3	Sub-munition, BLU 4/B	JV, 2016	Sub-munition, BLU 4/B	Removed	BIP	0-0.5	FWDA_UXO_JV2016_V01.xls	716013.075	3923340.238
2488572.985	1612777.32	3	KOA, Parcel 3	Submunition, 4 lb. Frag Bomb, M83	JV, 2016	Submunition, 4 lb. Frag Bomb, M83	Removed	BIP	0-0.5	FWDA_UXO_JV2016_V01.xls	716006.012	3923338.191
2488591.372	1612741.464	3	KOA, Parcel 3	Projectile, 37mm, M54	JV, 2016	Projectile, 37mm, M54	Removed	MEC	0-0.5	FWDA_UXO_JV2016_V01.xls	716011.966	3923327.445
2488598.528	1612838.66	3	KOA, Parcel 3	Sub-munition, BLU 3/B	JV, 2016	Sub-munition, BLU 3/B	Removed	BIP	0-0.5	FWDA_UXO_JV2016_V01.xls	716013.198	3923357.131
2488576.183	1612748.332	3	KOA, Parcel 3	Sub-munition, BLU 3/B	JV, 2016	Sub-munition, BLU 3/B	Removed	BIP	0-0.5	FWDA_UXO_JV2016_V01.xls	716007.27	3923329.39
2488533.213	1612822.779	3	KOA, Parcel 3	Sub-munition, BLU 3/B	JV, 2016	Sub-munition, BLU 3/B	Removed	BIP	0-0.5	FWDA_UXO_JV2016_V01.xls	715993.45	3923351.654
2488534.487	1612819.295	3	KOA, Parcel 3	Projectile, 40mm, MK2	JV, 2016	Projectile, 40mm, MK2	Removed	MEC	0-0.5	FWDA_UXO_JV2016_V01.xls	715993.874	3923350.605
2488525.995	1612837.225	3	KOA, Parcel 3	Fuze, M219 (for BLU series Submunitions)	JV, 2016	Fuze, M219 (for BLU series Submunitions)	Removed	BIP	0-0.5	FWDA_UXO_JV2016_V01.xls	715991.112	3923355.985
2488531.297	1612876.1	3	KOA, Parcel 3	Fuze, M219 (for BLU series Submunitions)	JV, 2016	Fuze, M219 (for BLU series Submunitions)	Removed	BIP	0-0.5	FWDA_UXO_JV2016_V01.xls	715992.347	3923367.882
2488541.045	1612753.654	3	KOA, Parcel 3	Fuze, M219 (for BLU series Submunitions)	JV, 2016	Fuze, M219 (for BLU series Submunitions)	Removed	BIP	0-0.5	FWDA_UXO_JV2016_V01.xls	715996.514	3923330.668
2488511.176	1612864.27	3	KOA, Parcel 3	Sub-munition, BLU 4/B	JV, 2016	Sub-munition, BLU 4/B	Removed	BIP	0-0.5	FWDA_UXO_JV2016_V01.xls	715986.332	3923364.081
2488508.256	1612815.799	3	KOA, Parcel 3	Projectile, 37mm, M54	JV, 2016	Projectile, 37mm, M54	Removed	MEC	0-0.5	FWDA_UXO_JV2016_V01.xls	715985.916	3923349.283
2488507.552	1612815.242	3	KOA, Parcel 3	Sub-munition, BLU 3/B	JV, 2016	Sub-munition, BLU 3/B	Removed	BIP	0-0.5	FWDA_UXO_JV2016_V01.xls	715985.705	3923349.107
2488512.671	1612812.746	3	KOA, Parcel 3	Projectile, 40mm, MK2	JV, 2016	Projectile, 40mm, MK2	Removed	MEC	0-0.5	FWDA_UXO_JV2016_V01.xls	715987.289	3923348.396
2488520.469	1612829.689	3	KOA, Parcel 3	Fuze, M219 (for BLU series Submunitions)	JV, 2016	Fuze, M219 (for BLU series Submunitions)	Removed	BIP	0-0.5	FWDA_UXO_JV2016_V01.xls	715989.501	3923353.635
2488602.246	1612728.013	3	KOA, Parcel 3	Fuze, M219 (for BLU series Submunitions)	JV, 2016	Fuze, M219 (for BLU series Submunitions)	Removed	BIP	0-0.5	FWDA_UXO_JV2016_V01.xls	716015.413	3923323.453
2488599.353	1612738.181	3	KOA, Parcel 3	Fuze, M219 (for BLU series Submunitions)	JV, 2016	Fuze, M219 (for BLU series Submunitions)	Removed	BIP	0-0.5	FWDA_UXO_JV2016_V01.xls	716014.43	3923326.523
2488591.288	1612727.218	3	KOA, Parcel 3	Fuze, M219 (for BLU series Submunitions)	JV, 2016	Fuze, M219 (for BLU series Submunitions)	Removed	BIP	0-0.5	FWDA_UXO_JV2016_V01.xls	716012.081	3923323.104
2488575.287	1612746.087	3	KOA, Parcel 3	Sub-munition, BLU 3/B	JV, 2016	Sub-munition, BLU 3/B	Removed	BIP	0-0.5	FWDA_UXO_JV2016_V01.xls	716007.021	3923328.697
2488576	1612772.704	3	KOA, Parcel 3	Fuze, M219 (for BLU series Submunitions)	JV, 2016	Fuze, M219 (for BLU series Submunitions)	Removed	BIP	0-0.5	FWDA_UXO_JV2016_V01.xls	716006.977	3923336.814
2489331.358	1616859.316	3	KOA, Parcel 3	Fuze, Rocket, MK 149/145	JV, 2016	Fuze, Rocket, MK 149/145	Removed	MEC	0-0.5	FWDA_UXO_JV2016_V01.xls	716197.211	3924589.4
2489331.358	1616859.316	3	KOA, Parcel 3	Fuze, Rocket, MK 149/145	JV, 2016	Fuze, Rocket, MK 149/145	Removed	MEC	0-0.5	FWDA_UXO_JV2016_V01.xls	716197.211	3924589.4
2489331.358	1616859.316	3	KOA, Parcel 3	Fuze, Rocket, MK 149/145	JV, 2016	Fuze, Rocket, MK 149/145	Removed	MEC	0-0.5	FWDA_UXO_JV2016_V01.xls	716197.211	3924589.4
2489331.358	1616859.316	3	KOA, Parcel 3	Projectile, 40mm, MK2	JV, 2016	Projectile, 40mm, MK2	Removed	MEC	0-0.5	FWDA_UXO_JV2016_V01.xls	716197.211	3924589.4
2489331.358	1616859.316	3	KOA, Parcel 3	Projectile, 40mm, MK2	JV, 2016	Projectile, 40mm, MK2	Removed	MEC	0-0.5	FWDA_UXO_JV2016_V01.xls	716197.211	3924589.4
2489331.358	1616859.316	3	KOA, Parcel 3	Sub-munition, BLU 3/B	JV, 2016	Sub-munition, BLU 3/B	Removed	BIP	0-0.5	FWDA_UXO_JV2016_V01.xls	716197.211	3924589.4
2489331.358	1616859.316	3	KOA, Parcel 3	Projectile, 40mm, MK2	JV, 2016	Projectile, 40mm, MK2	Removed	MEC	0-0.5	FWDA_UXO_JV2016_V01.xls	716197.211	3924589.4
2489335.819	1616857.651	3	KOA, Parcel 3	Fuze, Rocket, MK 149/145	JV, 2016	Fuze, Rocket, MK 149/145	Removed	MEC	0-0.5	FWDA_UXO_JV2016_V01.xls	716198.586	3924588.936
2489318.255	1616830.44	3	KOA, Parcel 3	Fuze, Rocket, MK 149/145	JV, 2016	Fuze, Rocket, MK 149/145	Removed	MEC	0-0.5	FWDA_UXO_JV2016_V01.xls	716193.499	3924580.473
2489352.806	1616838.558	3	KOA, Parcel 3	Fuze, Nose, Bomb, AN-M110	JV, 2016	Fuze, Nose, Bomb, AN-M110	Removed	MEC	0-0.5	FWDA_UXO_JV2016_V01.xls	716203.95	3924583.285
2489333.819	1616865.742	3	KOA, Parcel 3	Projectile, 40mm, MK2	JV, 2016	Projectile, 40mm, MK2	Removed	MEC	0-0.5	FWDA_UXO_JV2016_V01.xls	716197.898	3924591.382
2489339.498	1616873.086	3	KOA, Parcel 3	Projectile, 37mm, M54	JV, 2016	Projectile, 37mm, M54	Removed	MEC	0-0.5	FWDA_UXO_JV2016_V01.xls	716199.557	3924593.676
2489333.846	1616867.6	3	KOA, Parcel 3	Primer, Detonator, M14	JV, 2016	Primer, Detonator, M14	Removed	MEC	0-0.5	FWDA_UXO_JV2016_V01.xls	716197.889	3924591.949
2489315.517	1616858.917	3	KOA, Parcel 3	Primer, Detonator, M14	JV, 2016	Primer, Detonator, M14	Removed	MEC	0-0.5	FWDA_UXO_JV2016_V01.xls	716192.389	3924589.124
2489275.906	1616877.417	3	KOA, Parcel 3	Primer, Detonator, M14	JV, 2016	Primer, Detonator, M14	Removed	MEC	0-0.5	FWDA_UXO_JV2016_V01.xls	716180.138	3924594.374
2489264.168	1616890.547	3	KOA, Parcel 3	Primer, Detonator, M14	JV, 2016	Primer, Detonator, M14	Removed	MEC	0-0.5	FWDA_UXO_JV2016_V01.xls	716176.433	3924598.26
2489254.79	1616880.381	3	KOA, Parcel 3	Primer, Detonator, M14	JV, 2016	Primer, Detonator, M14	Removed	MEC	0-0.5	FWDA_UXO_JV2016_V01.xls	716173.674	3924595.071
2489245.449	1616881.275	3	KOA, Parcel 3	Primer, Detonator, M14	JV, 2016	Primer, Detonator, M14	Removed	MEC	0-0.5	FWDA_UXO_JV2016_V01.xls	716170.82	3924595.252
2489340.837	1616828.407	3	KOA, Parcel 3	Fuze, PD, M56	JV, 2016	Fuze, PD, M56	Removed	MEC	0-0.5	FWDA_UXO_JV2016_V01.xls	716200.402	3924580.075
2489274.041	1616841.994	3	KOA, Parcel 3	Fuze, Rocket, MK 149/145	JV, 2016	Fuze, Rocket, MK 149/145	Removed	MEC	0-0.5	FWDA_UXO_JV2016_V01.xls	716179.915	3924583.562
2489270.004	1616833.064	3	KOA, Parcel 3	Mine, Bounding, M2A1	JV, 2016	Mine, Bounding, M2A1	Removed	MEC	0-0.5	FWDA_UXO_JV2016_V01.xls	716178.771	3924580.802
2489293.888	1616828.323	3	KOA, Parcel 3	Fuze, BD, M66/A1/A2	JV, 2016	Fuze, BD, M66/A1/A2	Removed	MEC	0-0.5	FWDA_UXO_JV2016_V01.xls	716186.097	3924579.59
2489294.603	1616841.148	3	KOA, Parcel 3	Fuze, PD, M56	JV, 2016	Fuze, PD, M56	Removed	MEC	0-0.5	FWDA_UXO_JV2016_V01.xls	716186.188	3924583.505
2489294.603	1616841.148	3	KOA, Parcel 3	Projectile, 40mm, MK2	JV, 2016	Projectile, 40mm, MK2	Removed	MEC	0-0.5	FWDA_UXO_JV2016_V01.xls	716186.188	3924583.505
2489293.265	1616832.171	3	KOA, Parcel 3	Fuze, Nose, Bomb, AN-M110	JV, 2016	Fuze, Nose, Bomb, AN-M110	Removed	MEC	0-0.5	FWDA_UXO_JV2016_V01.xls	716185.87	3924580.757
2489269.606	1616839.024	3	KOA, Parcel 3	Projectile, 40mm, MK2	JV, 2016	Projectile, 40mm, MK2	Removed	MEC	0-0.5	FWDA_UXO_JV2016_V01.xls	716178.594	3924582.614
2489271.472	1616837.152	3	KOA, Parcel 3	Fuze, Nose, Bomb, AN-M120	JV, 2016	Fuze, Nose, Bomb, AN-M120	Removed	MEC	0-0.5	FWDA_UXO_JV2016_V01.xls	716179.179	3924582.062
2489286.415	1616829.252	3	KOA, Parcel 3	Mine, Bounding, M2A1, Det Only	JV, 2016	Mine, Bounding, M2A1, Det Only	Removed	MEC	0-0.5	FWDA_UXO_JV2016_V01.xls	716183.812	3924579.8
2489312.225	1616809.508	3	KOA, Parcel 3	Fuze, VT, T73	JV, 2016	Fuze, VT, T73	Removed	MEC	0-0.5	FWDA_UXO_JV2016_V01.xls	716191.869	3924574.037

Table B-3 UXO Data KOA

easting	northing	parcel	area	oemodint	dat_source	narrative	fin_disp	init_disp	depth_inch	oe_file_name	easting2	northing2
2489310.925	1616810.335	3	KOA, Parcel 3	Submunition, 4 lb. Frag Bomb, M83	JV, 2016	Submunition, 4 lb. Frag Bomb, M83	Removed	MEC	0-0.5	FWDA_UXO_JV2016_V01.xls	716191.462	3924574.276
2489327.743	1616813.161	3	KOA, Parcel 3	Fuze, BD, M72	JV, 2016	Fuze, BD, M72	Removed	MEC	0-0.5	FWDA_UXO_JV2016_V01.xls	716196.559	3924575.301
2489329.914	1616810.506	3	KOA, Parcel 3	Mine, Bounding, M2A1, Det Only	JV, 2016	Mine, Bounding, M2A1, Det Only	Removed	MEC	0-0.5	FWDA_UXO_JV2016_V01.xls	716197.246	3924574.513
2489348.356	1616808.185	3	KOA, Parcel 3	Fuze, VT, T73, Det Only	JV, 2016	Fuze, VT, T73, Det Only	Removed	MEC	0-0.5	FWDA_UXO_JV2016_V01.xls	716202.891	3924573.987
2489349.749	1616808.365	3	KOA, Parcel 3	Fuze, VT, T73	JV, 2016	Fuze, VT, T73	Removed	MEC	0-0.5	FWDA_UXO_JV2016_V01.xls	716203.313	3924574.055
2489372.778	1616799.165	3	KOA, Parcel 3	Fuze, BD, M66/A1/A2	JV, 2016	Fuze, BD, M66/A1/A2	Removed	MEC	0-0.5	FWDA_UXO_JV2016_V01.xls	716210.42	3924571.477
2489372.778	1616799.165	3	KOA, Parcel 3	Fuze, BD, M66/A1/A2	JV, 2016	Fuze, BD, M66/A1/A2	Removed	MEC	0-0.5	FWDA_UXO_JV2016_V01.xls	716210.42	3924571.477
2489372.778	1616799.165	3	KOA, Parcel 3	Projectile, 40mm, MK2	JV, 2016	Projectile, 40mm, MK2	Removed	MEC	0-0.5	FWDA_UXO_JV2016_V01.xls	716210.42	3924571.477
2489372.778	1616799.165	3	KOA, Parcel 3	Fuze, VT, T73	JV, 2016	Fuze, VT, T73	Removed	MEC	0-0.5	FWDA_UXO_JV2016_V01.xls	716210.42	3924571.477
2489372.778	1616799.165	3	KOA, Parcel 3	Projectile, 40mm, MK2	JV, 2016	Projectile, 40mm, MK2	Removed	MEC	0-0.5	FWDA_UXO_JV2016_V01.xls	716210.42	3924571.477
2489372.778	1616799.165	3	KOA, Parcel 3	Submunition, 4 lb. Frag Bomb, M83	JV, 2016	Submunition, 4 lb. Frag Bomb, M83	Removed	BIP	0-0.5	FWDA_UXO_JV2016_V01.xls	716210.42	3924571.477
2489372.778	1616799.165	3	KOA, Parcel 3	Fuze, PD, M52	JV, 2016	Fuze, PD, M52	Removed	MEC	0-0.5	FWDA_UXO_JV2016_V01.xls	716210.42	3924571.477
2489372.778	1616799.165	3	KOA, Parcel 3	Fuze, BD, M66/A1/A2	JV, 2016	Fuze, BD, M66/A1/A2	Removed	MEC	0-0.5	FWDA_UXO_JV2016_V01.xls	716210.42	3924571.477
2489372.778	1616799.165	3	KOA, Parcel 3	Primer, Detonator, M14	JV, 2016	Primer, Detonator, M14	Removed	MEC	0-0.5	FWDA_UXO_JV2016_V01.xls	716210.42	3924571.477
2489372.778	1616799.165	3	KOA, Parcel 3	Fuze, PD, M64	JV, 2016	Fuze, PD, M64	Removed	MEC	0-0.5	FWDA_UXO_JV2016_V01.xls	716210.42	3924571.477
2489372.778	1616799.165	3	KOA, Parcel 3	Fuze, PD, M64	JV, 2016	Fuze, PD, M64	Removed	MEC	0-0.5	FWDA_UXO_JV2016_V01.xls	716210.42	3924571.477
2489372.778	1616799.165	3	KOA, Parcel 3	Fuze, PD, M56	JV, 2016	Fuze, PD, M56	Removed	MEC	0-0.5	FWDA_UXO_JV2016_V01.xls	716210.42	3924571.477
2489372.778	1616799.165	3	KOA, Parcel 3	Fuze, PD, M56	JV, 2016	Fuze, PD, M56	Removed	MEC	0-0.5	FWDA_UXO_JV2016_V01.xls	716210.42	3924571.477
2489267.024	1616809.541	3	KOA, Parcel 3	Projectile, 40mm, MK2	JV, 2016	Projectile, 40mm, MK2	Removed	MEC	0-0.5	FWDA_UXO_JV2016_V01.xls	716178.093	3924573.605
2489293.601	1616840.795	3	KOA, Parcel 3	Submunition, 4 lb. Frag Bomb, M83	JV, 2016	Submunition, 4 lb. Frag Bomb, M83	Removed	MEC	0-0.5	FWDA_UXO_JV2016_V01.xls	716185.887	3924583.388
2489312.004	1616829.138	3	KOA, Parcel 3	Fuze, BD, M66/A1/A2	JV, 2016	Fuze, BD, M66/A1/A2	Removed	MEC	0-0.5	FWDA_UXO_JV2016_V01.xls	716191.607	3924580.016
2489386.345	1616806.628	3	KOA, Parcel 3	Projectile, 37mm, M54	JV, 2016	Projectile, 37mm, M54	Removed	MEC	0-0.5	FWDA_UXO_JV2016_V01.xls	716214.482	3924573.883
2489385.619	1616806.47	3	KOA, Parcel 3	Primer, Detonator, M14	JV, 2016	Primer, Detonator, M14	Removed	MEC	0-0.5	FWDA_UXO_JV2016_V01.xls	716214.261	3924573.828
2489383.119	1616804.684	3	KOA, Parcel 3	Primer, Detonator, M14	JV, 2016	Primer, Detonator, M14	Removed	MEC	0-0.5	FWDA_UXO_JV2016_V01.xls	716213.517	3924573.259
2489389.575	1616799.787	3	KOA, Parcel 3	Primer, Detonator, M14	JV, 2016	Primer, Detonator, M14	Removed	MEC	0-0.5	FWDA_UXO_JV2016_V01.xls	716215.533	3924571.83
2489395.84	1616847.052	3	KOA, Parcel 3	Fuze, Rocket, MK 149/145	JV, 2016	Fuze, Rocket, MK 149/145	Removed	MEC	0-0.5	FWDA_UXO_JV2016_V01.xls	716216.978	3924586.293
2489397.131	1616845.345	3	KOA, Parcel 3	Fuze, Rocket, MK 149/145	JV, 2016	Fuze, Rocket, MK 149/145	Removed	MEC	0-0.5	FWDA_UXO_JV2016_V01.xls	716217.388	3924585.786
2489392.519	1616804.975	3	KOA, Parcel 3	Primer, Detonator, M14	JV, 2016	Primer, Detonator, M14	Removed	MEC	0-0.5	FWDA_UXO_JV2016_V01.xls	716216.378	3924573.44
2489562.768	1616821.148	3	KOA, Parcel 3	Sub-munition, BLU 3/B	JV, 2016	Sub-munition, BLU 3/B	Removed	BIP	0-0.5	FWDA_UXO_JV2016_V01.xls	716268.096	3924580.032
2489564.518	1616832.481	3	KOA, Parcel 3	Primer, Detonator, M14	JV, 2016	Primer, Detonator, M14	Removed	MEC	0-0.5	FWDA_UXO_JV2016_V01.xls	716268.518	3924583.502
2489450.972	1616843.622	3	KOA, Parcel 3	Primer, Detonator, M14	JV, 2016	Primer, Detonator, M14	Removed	MEC	0-0.5	FWDA_UXO_JV2016_V01.xls	716233.81	3924585.787
2489528.749	1616794.938	3	KOA, Parcel 3	Primer, Detonator, M14	JV, 2016	Primer, Detonator, M14	Removed	MEC	0-0.5	FWDA_UXO_JV2016_V01.xls	716257.986	3924571.713
2489529.002	1616792.022	3	KOA, Parcel 3	Primer, Detonator, M14	JV, 2016	Primer, Detonator, M14	Removed	MEC	0-0.5	FWDA_UXO_JV2016_V01.xls	716258.09	3924570.827
2489530.104	1616797.675	3	KOA, Parcel 3	Fuze, VT, T73	JV, 2016	Fuze, VT, T73	Removed	MEC	0-0.5	FWDA_UXO_JV2016_V01.xls	716258.37	3924572.56
2489533.39	1616793.855	3	KOA, Parcel 3	Fuze, VT, T73	JV, 2016	Fuze, VT, T73	Removed	MEC	0-0.5	FWDA_UXO_JV2016_V01.xls	716259.41	3924571.428
2489534.851	1616795.916	3	KOA, Parcel 3	Fuze, PD, M56	JV, 2016	Fuze, PD, M56	Removed	MEC	0-0.5	FWDA_UXO_JV2016_V01.xls	716259.835	3924572.07
2489534.314	1616800.77	3	KOA, Parcel 3	Projectile, 37mm, M54	JV, 2016	Projectile, 37mm, M54	Removed	MEC	0-0.5	FWDA_UXO_JV2016_V01.xls	716259.623	3924573.544
2489535.457	1616796.51	3	KOA, Parcel 3	Projectile, 37mm, M54	JV, 2016	Projectile, 37mm, M54	Removed	MEC	0-0.5	FWDA_UXO_JV2016_V01.xls	716260.015	3924572.257
2489535.049	1616806.434	3	KOA, Parcel 3	Mine, Bounding, M2A1	JV, 2016	Mine, Bounding, M2A1	Removed	MEC	0-0.5	FWDA_UXO_JV2016_V01.xls	716259.793	3924575.277
2489553.243	1616795.998	3	KOA, Parcel 3	Fuze, VT, T73, Det Only	JV, 2016	Fuze, VT, T73, Det Only	Removed	MEC	0-0.5	FWDA_UXO_JV2016_V01.xls	716265.438	3924572.275
2489567.3	1616798.813	3	KOA, Parcel 3	Projectile, 40mm, MK2	JV, 2016	Projectile, 40mm, MK2	Removed	MEC	0-0.5	FWDA_UXO_JV2016_V01.xls	716269.694	3924573.27
2489563.857	1616796.804	3	KOA, Parcel 3	Fuze, PD, M64	JV, 2016	Fuze, PD, M64	Removed	MEC	0-0.5	FWDA_UXO_JV2016_V01.xls	716268.666	3924572.624
2489568.33	1616792.349	3	KOA, Parcel 3	Fuze, Rocket, MK 149/145	JV, 2016	Fuze, Rocket, MK 149/145	Removed	MEC	0-0.5	FWDA_UXO_JV2016_V01.xls	716270.071	3924571.311
2489572.731	1616799.391	3	KOA, Parcel 3	Fuze, Rocket, MK 149/145	JV, 2016	Fuze, Rocket, MK 149/145	Removed	MEC	0-0.5	FWDA_UXO_JV2016_V01.xls	716271.343	3924573.499
2489523.335	1616805.473	3	KOA, Parcel 3	Projectile, 37mm, M54	JV, 2016	Projectile, 37mm, M54	Removed	MEC	0-0.5	FWDA_UXO_JV2016_V01.xls	716256.231	3924574.87
2489571.772	1616829.769	3	KOA, Parcel 3	Projectile, 40mm, MK2	JV, 2016	Projectile, 40mm, MK2	Removed	MEC	0-0.5	FWDA_UXO_JV2016_V01.xls	716270.754	3924582.746
2489584	1616818	3	KOA, Parcel 3	Fuze, VT, T73	JV, 2016	Fuze, VT, T73	Removed	MEC	0-0.5	FWDA_UXO_JV2016_V01.xls	716274.595	3924579.28
2489593.912	1616805.25	3	KOA, Parcel 3	Fuze, VT, T73, Det Only	JV, 2016	Fuze, VT, T73, Det Only	Removed	MEC	0-0.5	FWDA_UXO_JV2016_V01.xls	716277.74	3924575.492
2489587.784	1616816.282	3	KOA, Parcel 3	Mine, Bounding, M2A1, Det Only	JV, 2016	Mine, Bounding, M2A1, Det Only	Removed	MEC	0-0.5	FWDA_UXO_JV2016_V01.xls	716275.764	3924578.793
2489523.968	1616797.026	3	KOA, Parcel 3	Primer, Detonator, M14	JV, 2016	Primer, Detonator, M14	Removed	MEC	0-0.5	FWDA_UXO_JV2016_V01.xls	716256.509	3924572.302
2489485.671	1616823.132	3	KOA, Parcel 3	Fuze, PD, M56	JV, 2016	Fuze, PD, M56	Removed	MEC	0-0.5	FWDA_UXO_JV2016_V01.xls	716244.584	3924579.883
2489486.071	1616822.054	3	KOA, Parcel 3	Fuze, PD, M64	JV, 2016	Fuze, PD, M64	Removed	MEC	0-0.5	FWDA_UXO_JV2016_V01.xls	716244.716	3924579.558
2489486.377	1616821.68	3	KOA, Parcel 3	Fuze, VT, T73, Det Only	JV, 2016	Fuze, VT, T73, Det Only	Removed	MEC	0-0.5	FWDA_UXO_JV2016_V01.xls	716244.814	3924579.447
2489500.785	1616827.504	3	KOA, Parcel 3	Projectile, 37mm, M54	JV, 2016	Projectile, 37mm, M54	Removed	MEC	0-0.5	FWDA_UXO_JV2016_V01.xls	716249.148	3924581.363
2489424.234	1616794.023	3	KOA, Parcel 3	Projectile, 37mm, M54	JV, 2016	Projectile, 37mm, M54	Removed	MEC	0-0.5	FWDA_UXO_JV2016_V01.xls	716226.147	3924570.413

Table B-3 UXO Data KOA

easting	northing	parcel	area	oemodint	dat_source	narrative	fin_disp	init_disp	depth_inch	oe_file_name	easting2	northing2
2489425.215	1616796.794	3	KOA, Parcel 3	Fuze, PD, M56	JV, 2016	Fuze, PD, M56	Removed	MEC	0-0.5	FWDA_UXO_JV2016_V01.xls	716226.419	3924571.267
2489497.62	1616798.226	3	KOA, Parcel 3	Fuze, Rocket, MK 149/145	JV, 2016	Fuze, Rocket, MK 149/145	Removed	MEC	0-0.5	FWDA_UXO_JV2016_V01.xls	716248.468	3924572.41
2489497.274	1616797.387	3	KOA, Parcel 3	Fuze, PD, M503A1	JV, 2016	Fuze, PD, M503A1	Removed	MEC	0-0.5	FWDA_UXO_JV2016_V01.xls	716248.37	3924572.151
2489505.356	1616841.757	3	KOA, Parcel 3	Fuze, VT, T73, Det Only	JV, 2016	Fuze, VT, T73, Det Only	Removed	MEC	0-0.5	FWDA_UXO_JV2016_V01.xls	716250.401	3924585.75
2489522.978	1616859.817	3	KOA, Parcel 3	Fuze, PD, M64	JV, 2016	Fuze, PD, M64	Removed	MEC	0-0.5	FWDA_UXO_JV2016_V01.xls	716255.594	3924591.425
2489519.882	1616860.071	3	KOA, Parcel 3	Fuze, Rocket, MK 149/145	JV, 2016	Fuze, Rocket, MK 149/145	Removed	MEC	0-0.5	FWDA_UXO_JV2016_V01.xls	716254.647	3924591.472
2489492.407	1616879.477	3	KOA, Parcel 3	Fuze, VT, T73, Det Only	JV, 2016	Fuze, VT, T73, Det Only	Removed	MEC	0-0.5	FWDA_UXO_JV2016_V01.xls	716246.087	3924597.117
2489564.975	1616814.192	3	KOA, Parcel 3	Mine, Bounding, M2A1	JV, 2016	Mine, Bounding, M2A1	Removed	MEC	0-0.5	FWDA_UXO_JV2016_V01.xls	716268.837	3924577.934
2489565.737	1616821.144	3	KOA, Parcel 3	Fuze, PD, M503A1	JV, 2016	Fuze, PD, M503A1	Removed	MEC	0-0.5	FWDA_UXO_JV2016_V01.xls	716269.001	3924580.059
2489566.156	1616828.087	3	KOA, Parcel 3	Fuze, VT, T73, Det Only	JV, 2016	Fuze, VT, T73, Det Only	Removed	MEC	0-0.5	FWDA_UXO_JV2016_V01.xls	716269.061	3924582.179
2489566.409	1616840.312	3	KOA, Parcel 3	Fuze, VT, T73, Det Only	JV, 2016	Fuze, VT, T73, Det Only	Removed	MEC	0-0.5	FWDA_UXO_JV2016_V01.xls	716269.018	3924585.906
2489568.714	1616841.825	3	KOA, Parcel 3	Fuze, VT, T73	JV, 2016	Fuze, VT, T73	Removed	MEC	0-0.5	FWDA_UXO_JV2016_V01.xls	716269.704	3924586.39
2489568.891	1616834.702	3	KOA, Parcel 3	Projectile, 40mm, MK2	JV, 2016	Projectile, 40mm, MK2	Removed	MEC	0-0.5	FWDA_UXO_JV2016_V01.xls	716269.828	3924584.221
2489420.92	1616837.658	3	KOA, Parcel 3	Fuze, M129/130/131	JV, 2016	Fuze, M129/130/131	Removed	BIP	0-0.5	FWDA_UXO_JV2016_V01.xls	716224.712	3924583.676
2489417.452	1616840.118	3	KOA, Parcel 3	Fuze, PD, M56	JV, 2016	Fuze, PD, M56	Removed	MEC	0-0.5	FWDA_UXO_JV2016_V01.xls	716223.631	3924584.392
2489418.127	1616839.643	3	KOA, Parcel 3	Fuze, BD, M66/A1/A2	JV, 2016	Fuze, BD, M66/A1/A2	Removed	MEC	0-0.5	FWDA_UXO_JV2016_V01.xls	716223.843	3924584.254
2489418.89	1616841.029	3	KOA, Parcel 3	Fuze, BD, M66/A1/A2	JV, 2016	Fuze, BD, M66/A1/A2	Removed	MEC	0-0.5	FWDA_UXO_JV2016_V01.xls	716224.061	3924584.683
2489415.903	1616840.913	3	KOA, Parcel 3	Primer, Detonator, M14	JV, 2016	Primer, Detonator, M14	Removed	MEC	0-0.5	FWDA_UXO_JV2016_V01.xls	716223.151	3924584.619
2489419.81	1616840.489	3	KOA, Parcel 3	Primer, Detonator, M14	JV, 2016	Primer, Detonator, M14	Removed	MEC	0-0.5	FWDA_UXO_JV2016_V01.xls	716224.346	3924584.528
2489417.86	1616840.015	3	KOA, Parcel 3	Primer, Detonator, M14	JV, 2016	Primer, Detonator, M14	Removed	MEC	0-0.5	FWDA_UXO_JV2016_V01.xls	716223.757	3924584.364
2489413.459	1616842.819	3	KOA, Parcel 3	Projectile, 20 mm, M97	JV, 2016	Projectile, 20 mm, M97	Removed	MEC	0-0.5	FWDA_UXO_JV2016_V01.xls	716222.389	3924585.176
2489416.634	1616843.294	3	KOA, Parcel 3	Fuze, VT, T73, Det Only	JV, 2016	Fuze, VT, T73, Det Only	Removed	MEC	0-0.5	FWDA_UXO_JV2016_V01.xls	716223.35	3924585.351
2489556.558	1616939.796	3	KOA, Parcel 3	Submunition, 4 lb. Frag Bomb, M83	JV, 2016	Submunition, 4 lb. Frag Bomb, M83	Removed	BIP	0-0.5	FWDA_UXO_JV2016_V01.xls	716265.044	3924616.123
2487615.574	1617264.278	3	KOA, Parcel 3	Primer, Detonator, M14	JV, 2016	Primer, Detonator, M14	Removed	MEC	0-0.5	FWDA_UXO_JV2016_V01.xls	715670.447	3924696.027
2489431.722	1616862.801	3	KOA, Parcel 3	Submunition, 4 lb. Frag Bomb, M83	JV, 2016	Submunition, 4 lb. Frag Bomb, M83	Removed	BIP	0-0.5	FWDA_UXO_JV2016_V01.xls	716227.757	3924591.443
2489416.267	1616881.736	3	KOA, Parcel 3	Fuze, BD, M66/A1/A2	JV, 2016	Fuze, BD, M66/A1/A2	Removed	MEC	0-0.5	FWDA_UXO_JV2016_V01.xls	716222.865	3924597.061
2489415.486	1616874.33	3	KOA, Parcel 3	Fuze, BD, M66/A1/A2	JV, 2016	Fuze, BD, M66/A1/A2	Removed	MEC	0-0.5	FWDA_UXO_JV2016_V01.xls	716222.699	3924594.797
2489413.577	1616878.079	3	KOA, Parcel 3	Fuze, BD, M66/A1/A2	JV, 2016	Fuze, BD, M66/A1/A2	Removed	MEC	0-0.5	FWDA_UXO_JV2016_V01.xls	716222.081	3924595.921
2489418.663	1616877.614	3	KOA, Parcel 3	Booster, Adapter, M21/M22/M23/M24	JV, 2016	Booster, Adapter, M21/M22/M23/M24	Removed	MEC	0-0.5	FWDA_UXO_JV2016_V01.xls	716223.633	3924595.829
2489417.465	1616881.733	3	KOA, Parcel 3	Booster, Adapter, M21/M22/M23/M24	JV, 2016	Booster, Adapter, M21/M22/M23/M24	Removed	MEC	0-0.5	FWDA_UXO_JV2016_V01.xls	716223.23	3924597.072
2489413.121	1616875.481	3	KOA, Parcel 3	Fuze, Rocket, MK 149/145	JV, 2016	Fuze, Rocket, MK 149/145	Removed	MEC	0-0.5	FWDA_UXO_JV2016_V01.xls	716221.966	3924595.125
2489414.45	1616880.197	3	KOA, Parcel 3	Fuze, Rocket, 3.5", M404	JV, 2016	Fuze, Rocket, 3.5", M404	Removed	MEC	0-0.5	FWDA_UXO_JV2016_V01.xls	716222.325	3924596.575
2489458.654	1616866.503	3	KOA, Parcel 3	Fuze, Rocket, MK 149/145	JV, 2016	Fuze, Rocket, MK 149/145	Removed	MEC	0-0.5	FWDA_UXO_JV2016_V01.xls	716235.927	3924592.834
2489480.82	1616861.347	3	KOA, Parcel 3	Fuze, Rocket, MK 149/145	JV, 2016	Fuze, Rocket, MK 149/145	Removed	MEC	0-0.5	FWDA_UXO_JV2016_V01.xls	716242.732	3924591.48
2489482.461	1616861.988	3	KOA, Parcel 3	Primer, Detonator, M14	JV, 2016	Primer, Detonator, M14	Removed	MEC	0-0.5	FWDA_UXO_JV2016_V01.xls	716243.226	3924591.691
2489434.579	1616895.121	3	KOA, Parcel 3	Fuze, VT, T73	JV, 2016	Fuze, VT, T73	Removed	MEC	0-0.5	FWDA_UXO_JV2016_V01.xls	716228.313	3924601.319
2489436.277	1616893.874	3	KOA, Parcel 3	Primer, Detonator, M14	JV, 2016	Primer, Detonator, M14	Removed	MEC	0-0.5	FWDA_UXO_JV2016_V01.xls	716228.843	3924600.955
2489431.271	1616902.745	3	KOA, Parcel 3	Fuze, BD, M72	JV, 2016	Fuze, BD, M72	Removed	MEC	0-0.5	FWDA_UXO_JV2016_V01.xls	716227.23	3924603.61
2489439.105	1616901.044	3	KOA, Parcel 3	Fuze, BD, M72	JV, 2016	Fuze, BD, M72	Removed	MEC	0-0.5	FWDA_UXO_JV2016_V01.xls	716229.635	3924603.168
2489537.176	1616888.657	3	KOA, Parcel 3	Fuze, M129/130/131	JV, 2016	Fuze, M129/130/131	Removed	BIP	0-0.5	FWDA_UXO_JV2016_V01.xls	716259.639	3924600.352
2489533.971	1616865.585	3	KOA, Parcel 3	Fuze, Rocket, MK 149/145	JV, 2016	Fuze, Rocket, MK 149/145	Removed	MEC	0-0.5	FWDA_UXO_JV2016_V01.xls	716258.886	3924593.29
2489533.982	1616863.694	3	KOA, Parcel 3	Fuze, Rocket, MK 149/145	JV, 2016	Fuze, Rocket, MK 149/145	Removed	MEC	0-0.5	FWDA_UXO_JV2016_V01.xls	716258.908	3924592.714
2489532.322	1616861.679	3	KOA, Parcel 3	Fuze, Rocket, MK 149/145	JV, 2016	Fuze, Rocket, MK 149/145	Removed	MEC	0-0.5	FWDA_UXO_JV2016_V01.xls	716258.421	3924592.084
2489529.088	1616858.55	3	KOA, Parcel 3	Primer, Detonator, M14	JV, 2016	Primer, Detonator, M14	Removed	MEC	0-0.5	FWDA_UXO_JV2016_V01.xls	716257.468	3924591.099
2489450.084	1616904.043	3	KOA, Parcel 3	Primer, Detonator, M14	JV, 2016	Primer, Detonator, M14	Removed	MEC	0-0.5	FWDA_UXO_JV2016_V01.xls	716232.949	3924604.189
2489455.516	1616899.472	3	KOA, Parcel 3	Fuze, BD, M66/A1/A2	JV, 2016	Fuze, BD, M66/A1/A2	Removed	MEC	0-0.5	FWDA_UXO_JV2016_V01.xls	716234.651	3924602.849
2489454.969	1616914.665	3	KOA, Parcel 3	Fuze, PD, M64	JV, 2016	Fuze, PD, M64	Removed	MEC	0-0.5	FWDA_UXO_JV2016_V01.xls	716234.335	3924607.473
2489526.633	1616912.733	3	KOA, Parcel 3	Fuze, PD, M64	JV, 2016	Fuze, PD, M64	Removed	MEC	0-0.5	FWDA_UXO_JV2016_V01.xls	716256.189	3924607.585
2489548.109	1616922.661	3	KOA, Parcel 3	Fuze, BD, M66/A1/A2	JV, 2016	Fuze, BD, M66/A1/A2	Removed	MEC	0-0.5	FWDA_UXO_JV2016_V01.xls	716262.637	3924610.82
2490590.684	1612104.2	3	KOA, Parcel 3	Sub-munition, BLU 4/B	JV, 2016	Sub-munition, BLU 4/B	Removed	BIP	0-0.5	FWDA_UXO_JV2016_V01.xls	716627.39	3923152.799
2490740.515	1612274.073	3	KOA, Parcel 3, AOC91	Fuze, Rocket, 3.5", M404	JV, 2016	Fuze, Rocket, 3.5", M404	Removed	MEC	0-0.5	FWDA_UXO_JV2016_V01.xls	716671.387	3923206.024
2490731.162	1612275.289	3	KOA, Parcel 3, AOC91	Projectile, 37mm, M54	JV, 2016	Projectile, 37mm, M54	Removed	MEC	0-0.5	FWDA_UXO_JV2016_V01.xls	716668.523	3923206.303
2490776.221	1612290.293	3	KOA, Parcel 3, AOC91	Projectile, 37mm, M54	JV, 2016	Projectile, 37mm, M54	Removed	MEC	0-0.5	FWDA_UXO_JV2016_V01.xls	716682.107	3923211.315
2490734.414	1612242.909	3	KOA, Parcel 3, AOC91	Fuze, Rocket, 3.5", M404	JV, 2016	Fuze, Rocket, 3.5", M404	Removed	MEC	0-0.5	FWDA_UXO_JV2016_V01.xls	716669.83	3923196.468
2490586.445	1612175.591	3	KOA, Parcel 3, AOC91	Sub-munition, BDU 40/B	JV, 2016	Sub-munition, BDU 40/B	Removed	BIP	0-0.5	FWDA_UXO_JV2016_V01.xls	716625.403	3923174.511

Table B-3 UXO Data KOA

easting	northing	parcel	area	oemodint	dat_source	narrative	fin_disp	init_disp	depth_inch	oe_file_name	easting2	northing2
2490515.082	1612230.184	3	KOA, Parcel 3, AOC91	Projectile, 40mm, MK2	JV, 2016	Projectile, 40mm, MK2	Removed	MEC	0-0.5	FWDA_UXO_JV2016_V01.xls	716603.123	3923190.448
2490466.65	1612325.595	3	KOA, Parcel 3, AOC91	Sub-munition, BDU 40/B	JV, 2016	Sub-munition, BDU 40/B	Removed	BIP	0-0.5	FWDA_UXO_JV2016_V01.xls	716587.434	3923219.047
2490453.128	1612320.826	3	KOA, Parcel 3, AOC91	Fuze, M219 (for BLU series Submunitions)	JV, 2016	Fuze, M219 (for BLU series Submunitions)	Removed	BIP	0-0.5	FWDA_UXO_JV2016_V01.xls	716583.361	3923217.462
2490456.491	1612308.827	3	KOA, Parcel 3, AOC91	Fuze, M219 (for BLU series Submunitions)	JV, 2016	Fuze, M219 (for BLU series Submunitions)	Removed	BIP	0-0.5	FWDA_UXO_JV2016_V01.xls	716584.502	3923213.839
2490459.678	1612300.534	3	KOA, Parcel 3, AOC91	Fuze, M219 (for BLU series Submunitions)	JV, 2016	Fuze, M219 (for BLU series Submunitions)	Removed	BIP	0-0.5	FWDA_UXO_JV2016_V01.xls	716585.555	3923211.343
2490473.458	1612284.446	3	KOA, Parcel 3, AOC91	Fuze, M219 (for BLU series Submunitions)	JV, 2016	Fuze, M219 (for BLU series Submunitions)	Removed	BIP	0-0.5	FWDA_UXO_JV2016_V01.xls	716589.911	3923206.576
2490462.282	1612257.836	3	KOA, Parcel 3, AOC91	Sub-munition, BDU 40/B	JV, 2016	Sub-munition, BDU 40/B	Removed	BIP	0-0.5	FWDA_UXO_JV2016_V01.xls	716586.765	3923198.358
2490426.917	1612176.308	3	KOA, Parcel 3, AOC91	Sub-munition, BLU 4/B	JV, 2016	Sub-munition, BLU 4/B	Removed	BIP	0-0.5	FWDA_UXO_JV2016_V01.xls	716576.787	3923173.171
2490414.236	1612154.008	3	KOA, Parcel 3, AOC91	Sub-munition, BLU 4/B	JV, 2016	Sub-munition, BLU 4/B	Removed	BIP	0-0.5	FWDA_UXO_JV2016_V01.xls	716573.141	3923166.252
2490863.287	1612222.342	3	KOA, Parcel 3, AOC91	Mine, Bounding, M2A1	JV, 2016	Mine, Bounding, M2A1	Removed	MEC	0-0.5	FWDA_UXO_JV2016_V01.xls	716709.301	3923191.46
2490318.134	1613740.83	3	KOA, Parcel 3	Projectile, 75mm, HEAT, M66	JV, 2016	Projectile, 75mm, HEAT, M66	Removed	MEC	0-0.5	FWDA_UXO_JV2016_V01.xls	716528.354	3923648.825
2490243.651	1613724.857	3	KOA, Parcel 3	Sub-munition, BLU 4/B	JV, 2016	Sub-munition, BLU 4/B	Removed	BIP	0-0.5	FWDA_UXO_JV2016_V01.xls	716505.816	3923643.231
2490279.006	1613792.923	3	KOA, Parcel 3	Sub-munition, BLU 3/B	JV, 2016	Sub-munition, BLU 3/B	Removed	BIP	0-0.5	FWDA_UXO_JV2016_V01.xls	716515.925	3923664.316
2490235.386	1613750.322	3	KOA, Parcel 3	Mortar, 60mm, M49	JV, 2016	Mortar, 60mm, M49	Removed	MEC	0-0.5	FWDA_UXO_JV2016_V01.xls	716503.05	3923650.909
2490235.812	1613757.09	3	KOA, Parcel 3	Fuze, BD, M66/A1/A2	JV, 2016	Fuze, BD, M66/A1/A2	Removed	MEC	0-0.5	FWDA_UXO_JV2016_V01.xls	716503.112	3923652.976
2490244.433	1613764.118	3	KOA, Parcel 3	Sub-munition, BLU 3/B	JV, 2016	Sub-munition, BLU 3/B	Removed	MEC	0-0.5	FWDA_UXO_JV2016_V01.xls	716505.67	3923655.201
2490177.89	1613836.359	3	KOA, Parcel 3	Submunition, 4 lb. Frag Bomb, M83	JV, 2016	Submunition, 4 lb. Frag Bomb, M83	Removed	BIP	0-0.5	FWDA_UXO_JV2016_V01.xls	716484.689	3923676.563
2490160.161	1613821.735	3	KOA, Parcel 3	Sub-munition, BLU 3/B	JV, 2016	Sub-munition, BLU 3/B	Removed	BIP	0-0.5	FWDA_UXO_JV2016_V01.xls	716479.429	3923671.934
2490180.201	1613792.002	3	KOA, Parcel 3	Sub-munition, BLU 3/B	JV, 2016	Sub-munition, BLU 3/B	Removed	MEC	0-0.5	FWDA_UXO_JV2016_V01.xls	716485.826	3923663.07
2490159.146	1613773.944	3	KOA, Parcel 3	Submunition, 4 lb. Frag Bomb, M83	JV, 2016	Submunition, 4 lb. Frag Bomb, M83	Removed	BIP	0-0.5	FWDA_UXO_JV2016_V01.xls	716479.588	3923657.362
2490142.912	1613781.443	3	KOA, Parcel 3	Submunition, 4 lb. Frag Bomb, M83	JV, 2016	Submunition, 4 lb. Frag Bomb, M83	Removed	BIP	0-0.5	FWDA_UXO_JV2016_V01.xls	716474.567	3923659.488
2490116.976	1613838.487	3	KOA, Parcel 3	Fuze, PD, M503A1	JV, 2016	Fuze, PD, M503A1	Removed	MEC	0-0.5	FWDA_UXO_JV2016_V01.xls	716466.108	3923676.617
2490120.998	1613852.281	3	KOA, Parcel 3	Fuze, PD, M503A1	JV, 2016	Fuze, PD, M503A1	Removed	MEC	0-0.5	FWDA_UXO_JV2016_V01.xls	716467.199	3923680.859
2490116.715	1613868.401	3	KOA, Parcel 3	Fuze, PD, M503A1	JV, 2016	Fuze, PD, M503A1	Removed	MEC	0-0.5	FWDA_UXO_JV2016_V01.xls	716465.734	3923685.729
2490125.411	1613896.251	3	KOA, Parcel 3	Fuze, PD, M503A1	JV, 2016	Fuze, PD, M503A1	Removed	MEC	0-0.5	FWDA_UXO_JV2016_V01.xls	716468.113	3923694.3
2490136.632	1613916.71	3	KOA, Parcel 3	Fuze, Rocket, MK 149/145	JV, 2016	Fuze, Rocket, MK 149/145	Removed	MEC	0-0.5	FWDA_UXO_JV2016_V01.xls	716471.332	3923700.644
2490160.424	1613909.837	3	KOA, Parcel 3	Projectile, 37mm, M54	JV, 2016	Projectile, 37mm, M54	Removed	MEC	0-0.5	FWDA_UXO_JV2016_V01.xls	716478.648	3923698.782
2490156.113	1613883.661	3	KOA, Parcel 3	Submunition, 4 lb. Frag Bomb, M83	JV, 2016	Submunition, 4 lb. Frag Bomb, M83	Removed	BIP	0-0.5	FWDA_UXO_JV2016_V01.xls	716477.59	3923690.764
2490117.885	1613941.969	3	KOA, Parcel 3	Projectile, 40mm, MK2	JV, 2016	Projectile, 40mm, MK2	Removed	MEC	0-0.5	FWDA_UXO_JV2016_V01.xls	716465.375	3923708.157
2490133.035	1613944.633	3	KOA, Parcel 3	Fuze, Rocket, MK 149/145	JV, 2016	Fuze, Rocket, MK 149/145	Removed	MEC	0-0.5	FWDA_UXO_JV2016_V01.xls	716469.965	3923709.117
2490129.357	1613949.949	3	KOA, Parcel 3	Fuze, PD, M503A1	JV, 2016	Fuze, PD, M503A1	Removed	MEC	0-0.5	FWDA_UXO_JV2016_V01.xls	716468.792	3923710.701
2490140.139	1613960.23	3	KOA, Parcel 3	Fuze, Rocket, MK 149/145	JV, 2016	Fuze, Rocket, MK 149/145	Removed	MEC	0-0.5	FWDA_UXO_JV2016_V01.xls	716471.976	3923713.939
2489689.234	1613350.208	3	KOA, Parcel 3	Sub-munition, BLU 3/B	JV, 2016	Sub-munition, BLU 3/B	Removed	BIP	0-0.5	FWDA_UXO_JV2016_V01.xls	716340.541	3923523.657
2489700.191	1613419.781	3	KOA, Parcel 3	Sub-munition, BLU 3/B	JV, 2016	Sub-munition, BLU 3/B	Removed	BIP	0-0.5	FWDA_UXO_JV2016_V01.xls	716343.201	3923544.963
2489799.551	1613249.783	3	KOA, Parcel 3	Sub-munition, BLU 3/B	JV, 2016	Sub-munition, BLU 3/B	Removed	MEC	0-0.5	FWDA_UXO_JV2016_V01.xls	716375.137	3923494.135
2489773.148	1613255.274	3	KOA, Parcel 3	Sub-munition, BLU 3/B	JV, 2016	Sub-munition, BLU 3/B	Removed	BIP	0-0.5	FWDA_UXO_JV2016_V01.xls	716367.04	3923495.55
2489708.445	1613246.929	3	KOA, Parcel 3	Fuze, PD, M503A1	JV, 2016	Fuze, PD, M503A1	Removed	MEC	0-0.5	FWDA_UXO_JV2016_V01.xls	716347.407	3923492.375
2489711.562	1613341.658	3	KOA, Parcel 3	Fuze, PD, M503A1	JV, 2016	Fuze, PD, M503A1	Removed	MEC	0-0.5	FWDA_UXO_JV2016_V01.xls	716347.429	3923521.27
2489730.795	1613366.306	3	KOA, Parcel 3	Projectile, 40mm, MK2	JV, 2016	Projectile, 40mm, MK2	Removed	MEC	0-0.5	FWDA_UXO_JV2016_V01.xls	716353.051	3923528.968
2489739.006	1613391.151	3	KOA, Parcel 3	Sub-munition, BLU 3/B	JV, 2016	Sub-munition, BLU 3/B	Removed	MEC	0-0.5	FWDA_UXO_JV2016_V01.xls	716355.31	3923536.619
2489701.641	1613343.16	3	KOA, Parcel 3	Sub-munition, BLU 4/B	JV, 2016	Sub-munition, BLU 4/B	Removed	MEC	0-0.5	FWDA_UXO_JV2016_V01.xls	716344.392	3923521.631
2489703.489	1613338.45	3	KOA, Parcel 3	Sub-munition, BLU 4/B	JV, 2016	Sub-munition, BLU 4/B	Removed	MEC	0-0.5	FWDA_UXO_JV2016_V01.xls	716345.001	3923520.214
2489706.262	1613336.81	3	KOA, Parcel 3	Sub-munition, BLU 4/B	JV, 2016	Sub-munition, BLU 4/B	Removed	MEC	0-0.5	FWDA_UXO_JV2016_V01.xls	716345.861	3923519.741
2489704.07	1613339.841	3	KOA, Parcel 3	Sub-munition, BLU 4/B	JV, 2016	Sub-munition, BLU 4/B	Removed	MEC	0-0.5	FWDA_UXO_JV2016_V01.xls	716345.164	3923520.643
2489702.759	1613333.732	3	KOA, Parcel 3	Fuze, PD, M503A1	JV, 2016	Fuze, PD, M503A1	Removed	MEC	0-0.5	FWDA_UXO_JV2016_V01.xls	716344.825	3923518.769
2489770.837	1613394.286	3	KOA, Parcel 3	Sub-munition, BLU 3/B	JV, 2016	Sub-munition, BLU 3/B	Removed	BIP	0-0.5	FWDA_UXO_JV2016_V01.xls	716364.978	3923537.885
2489703.417	1613333.665	3	KOA, Parcel 3	Fuze, PD, M503A1	JV, 2016	Fuze, PD, M503A1	Removed	MEC	0-0.5	FWDA_UXO_JV2016_V01.xls	716345.027	3923518.755
2489780.304	1613384.688	3	KOA, Parcel 3	Sub-munition, BLU 3/B	JV, 2016	Sub-munition, BLU 3/B	Removed	BIP	0-0.5	FWDA_UXO_JV2016_V01.xls	716367.954	3923535.053
2489772.373	1613463.519	3	KOA, Parcel 3	Sub-munition, BLU 3/B	JV, 2016	Sub-munition, BLU 3/B	Removed	MEC	0-0.5	FWDA_UXO_JV2016_V01.xls	716364.768	3923558.996
2489798.01	1613473.848	3	KOA, Parcel 3	Sub-munition, BLU 3/B	JV, 2016	Sub-munition, BLU 3/B	Removed	MEC	0-0.5	FWDA_UXO_JV2016_V01.xls	716372.479	3923562.393
2489803.418	1613484.653	3	KOA, Parcel 3	Sub-munition, BLU 3/B	JV, 2016	Sub-munition, BLU 3/B	Removed	MEC	0-0.5	FWDA_UXO_JV2016_V01.xls	716374.022	3923565.739
2489798.522	1613502.297	3	KOA, Parcel 3	Sub-munition, BLU 3/B	JV, 2016	Sub-munition, BLU 3/B	Removed	MEC	0-0.5	FWDA_UXO_JV2016_V01.xls	716372.357	3923571.067
2489807.702	1613522.371	3	KOA, Parcel 3	Sub-munition, BLU 3/B	JV, 2016	Sub-munition, BLU 3/B	Removed	MEC	0-0.5	FWDA_UXO_JV2016_V01.xls	716374.958	3923577.273
2489805.48	1613532.793	3	KOA, Parcel 3	Sub-munition, BLU 3/B	JV, 2016	Sub-munition, BLU 3/B	Removed	MEC	0-0.5	FWDA_UXO_JV2016_V01.xls	716374.18	3923580.427
2489707.897	1613442.127	3	KOA, Parcel 3	Fuze, PD, M503A1	JV, 2016	Fuze, PD, M503A1	Removed	MEC	0-0.5	FWDA_UXO_JV2016_V01.xls	716345.332	3923551.848

Table B-3 UXO Data KOA

easting	northing	parcel	area	oemodint	dat_source	narrative	fin_disp	init_disp	depth_inch	oe_file_name	easting2	northing2
2489704.037	1613446.115	3	KOA, Parcel 3	Fuze, PD, M503A1	JV, 2016	Fuze, PD, M503A1	Removed	MEC	0-0.5	FWDA_UXO_JV2016_V01.xls	716344.117	3923553.025
2489705.905	1613456.719	3	KOA, Parcel 3	Fuze, PD, M503A1	JV, 2016	Fuze, PD, M503A1	Removed	MEC	0-0.5	FWDA_UXO_JV2016_V01.xls	716344.58	3923556.274
2489707.782	1613472.513	3	KOA, Parcel 3	Fuze, PD, M503A1	JV, 2016	Fuze, PD, M503A1	Removed	MEC	0-0.5	FWDA_UXO_JV2016_V01.xls	716344.999	3923561.105
2489717.635	1613543.539	3	KOA, Parcel 3	Sub-munition, BLU 4/B	JV, 2016	Sub-munition, BLU 4/B	Removed	BIP	0-0.5	FWDA_UXO_JV2016_V01.xls	716347.309	3923582.843
2489751.731	1613543.7	3	KOA, Parcel 3	Sub-munition, BLU 3/B	JV, 2016	Sub-munition, BLU 3/B	Removed	MEC	0-0.5	FWDA_UXO_JV2016_V01.xls	716357.695	3923583.225
2489772.697	1613546.053	3	KOA, Parcel 3	Sub-munition, BLU 4/B	JV, 2016	Sub-munition, BLU 4/B	Removed	BIP	0-0.5	FWDA_UXO_JV2016_V01.xls	716364.062	3923584.147
2489773.686	1613546.465	3	KOA, Parcel 3	Projectile, 37mm, M54	JV, 2016	Projectile, 37mm, M54	Removed	MEC	0-0.5	FWDA_UXO_JV2016_V01.xls	716364.359	3923584.283
2489776.29	1613540.039	3	KOA, Parcel 3	Sub-munition, BLU 4/B	JV, 2016	Sub-munition, BLU 4/B	Removed	BIP	0-0.5	FWDA_UXO_JV2016_V01.xls	716365.214	3923582.35
2489766.891	1613591.869	3	KOA, Parcel 3	Sub-munition, BLU 3/B	JV, 2016	Sub-munition, BLU 3/B	Removed	MEC	0-0.5	FWDA_UXO_JV2016_V01.xls	716361.844	3923598.051
2489783.653	1613596.948	3	KOA, Parcel 3	Sub-munition, BLU 4/B	JV, 2016	Sub-munition, BLU 4/B	Removed	BIP	0-0.5	FWDA_UXO_JV2016_V01.xls	716366.901	3923599.762
2489756.196	1613619.002	3	KOA, Parcel 3	Sub-munition, BLU 3/B	JV, 2016	Sub-munition, BLU 3/B	Removed	BIP	0-0.5	FWDA_UXO_JV2016_V01.xls	716358.321	3923606.214
2489783.956	1613628.61	3	KOA, Parcel 3	Sub-munition, BLU 3/B	JV, 2016	Sub-munition, BLU 3/B	Removed	BIP	0-0.5	FWDA_UXO_JV2016_V01.xls	716366.686	3923609.413
2489783.978	1613632.675	3	KOA, Parcel 3	Sub-munition, BLU 3/B	JV, 2016	Sub-munition, BLU 3/B	Removed	BIP	0-0.5	FWDA_UXO_JV2016_V01.xls	716366.653	3923610.652
2489785.477	1613630.727	3	KOA, Parcel 3	Sub-munition, BLU 3/B	JV, 2016	Sub-munition, BLU 3/B	Removed	MEC	0-0.5	FWDA_UXO_JV2016_V01.xls	716367.129	3923610.073
2489773.588	1613731.993	3	KOA, Parcel 3	Sub-munition, BLU 4/B	JV, 2016	Sub-munition, BLU 4/B	Removed	BIP	0-0.5	FWDA_UXO_JV2016_V01.xls	716362.516	3923640.813
2489767.5	1613717.425	3	KOA, Parcel 3	Sub-munition, BLU 3/B	JV, 2016	Sub-munition, BLU 3/B	Removed	MEC	0-0.5	FWDA_UXO_JV2016_V01.xls	716360.803	3923636.314
2489716.876	1613644.979	3	KOA, Parcel 3	Sub-munition, BLU 3/B	JV, 2016	Sub-munition, BLU 3/B	Removed	MEC	0-0.5	FWDA_UXO_JV2016_V01.xls	716346.087	3923613.745
2489721.295	1613651.463	3	KOA, Parcel 3	Fuze, PD, M503A1	JV, 2016	Fuze, PD, M503A1	Removed	MEC	0-0.5	FWDA_UXO_JV2016_V01.xls	716347.367	3923615.764
2489718.467	1613654.943	3	KOA, Parcel 3	Fuze, PD, M503A1	JV, 2016	Fuze, PD, M503A1	Removed	MEC	0-0.5	FWDA_UXO_JV2016_V01.xls	716346.474	3923616.797
2489717.021	1613660.101	3	KOA, Parcel 3	Fuze, PD, M503A1	JV, 2016	Fuze, PD, M503A1	Removed	MEC	0-0.5	FWDA_UXO_JV2016_V01.xls	716345.982	3923618.354
2489717.021	1613660.101	3	KOA, Parcel 3	Fuze, PD, M503A1	JV, 2016	Fuze, PD, M503A1	Removed	MEC	0-0.5	FWDA_UXO_JV2016_V01.xls	716345.982	3923618.354
2489715.695	1613661.249	3	KOA, Parcel 3	Fuze, PD, M503A1	JV, 2016	Fuze, PD, M503A1	Removed	MEC	0-0.5	FWDA_UXO_JV2016_V01.xls	716345.565	3923618.691
2489718.195	1613662.38	3	KOA, Parcel 3	Fuze, Rocket, MK 149/145	JV, 2016	Fuze, Rocket, MK 149/145	Removed	MEC	0-0.5	FWDA_UXO_JV2016_V01.xls	716346.319	3923619.06
2489717.37	1613664.929	3	KOA, Parcel 3	Fuze, Rocket, MK 149/145	JV, 2016	Fuze, Rocket, MK 149/145	Removed	MEC	0-0.5	FWDA_UXO_JV2016_V01.xls	716346.041	3923619.829
2489716.503	1613666.537	3	KOA, Parcel 3	Fuze, Rocket, MK 149/145	JV, 2016	Fuze, Rocket, MK 149/145	Removed	MEC	0-0.5	FWDA_UXO_JV2016_V01.xls	716345.76	3923620.31
2489715.476	1613668.271	3	KOA, Parcel 3	Fuze, Rocket, 3.5", M404	JV, 2016	Fuze, Rocket, 3.5", M404	Removed	MEC	0-0.5	FWDA_UXO_JV2016_V01.xls	716345.433	3923620.829
2489741.974	1613654.152	3	KOA, Parcel 3	Sub-munition, BLU 3/B	JV, 2016	Sub-munition, BLU 3/B	Removed	MEC	0-0.5	FWDA_UXO_JV2016_V01.xls	716353.642	3923616.785
2489761.111	1613701.621	3	KOA, Parcel 3	Sub-munition, BLU 3/B	JV, 2016	Sub-munition, BLU 3/B	Removed	MEC	0-0.5	FWDA_UXO_JV2016_V01.xls	716359.01	3923631.436
2489760.258	1613719.574	3	KOA, Parcel 3	Sub-munition, BLU 4/B	JV, 2016	Sub-munition, BLU 4/B	Removed	BIP	0-0.5	FWDA_UXO_JV2016_V01.xls	716358.576	3923636.898
2489714.213	1613667.493	3	KOA, Parcel 3	Fuze, PD, M503A1	JV, 2016	Fuze, PD, M503A1	Removed	MEC	0-0.5	FWDA_UXO_JV2016_V01.xls	716345.053	3923620.579
2489695.871	1613705.004	3	KOA, Parcel 3	Sub-munition, BLU 3/B	JV, 2016	Sub-munition, BLU 3/B	Removed	MEC	0-0.5	FWDA_UXO_JV2016_V01.xls	716339.098	3923631.83
2489691.351	1613719.821	3	KOA, Parcel 3	Mine, Bounding, M2A1	JV, 2016	Mine, Bounding, M2A1	Removed	MEC	0-0.5	FWDA_UXO_JV2016_V01.xls	716337.576	3923636.3
2489685.993	1613682.506	3	KOA, Parcel 3	Sub-munition, BLU 3/B	JV, 2016	Sub-munition, BLU 3/B	Removed	BIP	0-0.5	FWDA_UXO_JV2016_V01.xls	716336.308	3923624.878
2489696.617	1613672.728	3	KOA, Parcel 3	Sub-munition, BLU 4/B	JV, 2016	Sub-munition, BLU 4/B	Removed	BIP	0-0.5	FWDA_UXO_JV2016_V01.xls	716339.642	3923622.002
2489603.902	1613630.803	3	KOA, Parcel 3	Sub-munition, BLU 4/B	JV, 2016	Sub-munition, BLU 4/B	Removed	MEC	0-0.5	FWDA_UXO_JV2016_V01.xls	716311.8	3923608.322
2489610.405	1613642.491	3	KOA, Parcel 3	Sub-munition, BLU 4/B	JV, 2016	Sub-munition, BLU 4/B	Removed	MEC	0-0.5	FWDA_UXO_JV2016_V01.xls	716313.666	3923611.947
2489611.825	1613644.513	3	KOA, Parcel 3	Sub-munition, BLU 4/B	JV, 2016	Sub-munition, BLU 4/B	Removed	MEC	0-0.5	FWDA_UXO_JV2016_V01.xls	716314.079	3923612.577
2489605.127	1613646.763	3	KOA, Parcel 3	Sub-munition, BLU 4/B	JV, 2016	Sub-munition, BLU 4/B	Removed	MEC	0-0.5	FWDA_UXO_JV2016_V01.xls	716312.019	3923613.197
2489604.818	1613648.227	3	KOA, Parcel 3	Sub-munition, BLU 3/B	JV, 2016	Sub-munition, BLU 3/B	Removed	MEC	0-0.5	FWDA_UXO_JV2016_V01.xls	716311.91	3923613.64
2489607.807	1613664.23	3	KOA, Parcel 3	Fuze, Rocket, MK 149/145	JV, 2016	Fuze, Rocket, MK 149/145	Removed	MEC	0-0.5	FWDA_UXO_JV2016_V01.xls	716312.665	3923618.545
2489607.076	1613679.186	3	KOA, Parcel 3	Projectile, 40mm, MK2	JV, 2016	Projectile, 40mm, MK2	Removed	MEC	0-0.5	FWDA_UXO_JV2016_V01.xls	716312.296	3923623.095
2489605.671	1613684.853	3	KOA, Parcel 3	Bomb, Frag 20 lb., AN/M41	JV, 2016	Bomb, Frag 20 lb., AN/M41	Removed	MEC	0-0.5	FWDA_UXO_JV2016_V01.xls	716311.811	3923624.808
2489604.878	1613683.583	3	KOA, Parcel 3	Fuze, PD, M503A1	JV, 2016	Fuze, PD, M503A1	Removed	MEC	0-0.5	FWDA_UXO_JV2016_V01.xls	716311.583	3923624.414
2489610.885	1613637.747	3	KOA, Parcel 3	Bulk HE, C-4	JV, 2016	Bulk HE, C-4	Removed	MEC	0-0.5	FWDA_UXO_JV2016_V01.xls	716313.859	3923610.506
2489598.882	1613626.793	3	KOA, Parcel 3	Sub-munition, BLU 3/B	JV, 2016	Sub-munition, BLU 3/B	Removed	MEC	0-0.5	FWDA_UXO_JV2016_V01.xls	716310.309	3923607.051
2489578.869	1613644.629	3	KOA, Parcel 3	Sub-munition, BLU 3/B	JV, 2016	Sub-munition, BLU 3/B	Removed	MEC	0-0.5	FWDA_UXO_JV2016_V01.xls	716304.038	3923612.29
2489544.225	1613669.16	3	KOA, Parcel 3	Fuze, Rocket, 3.5", M404	JV, 2016	Fuze, Rocket, 3.5", M404	Removed	MEC	0-0.5	FWDA_UXO_JV2016_V01.xls	716293.243	3923619.427
2489550.889	1613673.795	3	KOA, Parcel 3	Sub-munition, BLU 4/B	JV, 2016	Sub-munition, BLU 4/B	Removed	MEC	0-0.5	FWDA_UXO_JV2016_V01.xls	716295.227	3923620.904
2489531.915	1613668.628	3	KOA, Parcel 3	Sub-munition, BLU 4/B	JV, 2016	Sub-munition, BLU 4/B	Removed	MEC	0-0.5	FWDA_UXO_JV2016_V01.xls	716289.495	3923619.144
2489526.252	1613667.694	3	KOA, Parcel 3	Sub-munition, BLU 4/B	JV, 2016	Sub-munition, BLU 4/B	Removed	MEC	0-0.5	FWDA_UXO_JV2016_V01.xls	716287.779	3923618.804
2489522.428	1613670.763	3	KOA, Parcel 3	Projectile, 40mm, MK2	JV, 2016	Projectile, 40mm, MK2	Removed	MEC	0-0.5	FWDA_UXO_JV2016_V01.xls	716286.585	3923619.702
2489523.954	1613675.212	3	KOA, Parcel 3	Projectile, 37mm, M54	JV, 2016	Projectile, 37mm, M54	Removed	MEC	0-0.5	FWDA_UXO_JV2016_V01.xls	716287.005	3923621.072
2489526.648	1613671.399	3	KOA, Parcel 3	Fuze, PD, M503A1	JV, 2016	Fuze, PD, M503A1	Removed	MEC	0-0.5	FWDA_UXO_JV2016_V01.xls	716287.865	3923619.937
2489550.632	1613691.808	3	KOA, Parcel 3	Sub-munition, BLU 3/B	JV, 2016	Sub-munition, BLU 3/B	Removed	MEC	0-0.5	FWDA_UXO_JV2016_V01.xls	716294.972	3923626.39
2489555.581	1613681.188	3	KOA, Parcel 3	Sub-munition, BLU 4/B	JV, 2016	Sub-munition, BLU 4/B	Removed	MEC	0-0.5	FWDA_UXO_JV2016_V01.xls	716296.584	3923623.202

Table B-3 UXO Data KOA

easting	northing	parcel	area	oemodint	dat_source	narrative	fin_disp	init_disp	depth_inch	oe_file_name	easting2	northing2
2489562.569	1613525.052	3	KOA, Parcel 3	Fuze, M219 (for BLU series Submunitions)	JV, 2016	Fuze, M219 (for BLU series Submunitions)	Removed	BIP	0-0.5	FWDA_UXO_JV2016_V01.xls	716300.239	3923575.695
2489588.204	1613516.31	3	KOA, Parcel 3	Sub-munition, BLU 3/B	JV, 2016	Sub-munition, BLU 3/B	Removed	MEC	0-0.5	FWDA_UXO_JV2016_V01.xls	716308.134	3923573.282
2489591.241	1613519.717	3	KOA, Parcel 3	Sub-munition, BLU 3/B	JV, 2016	Sub-munition, BLU 3/B	Removed	BIP	0-0.5	FWDA_UXO_JV2016_V01.xls	716309.027	3923574.35
2489550.105	1613416.016	3	KOA, Parcel 3	Fuze, BD, M62	JV, 2016	Fuze, BD, M62	Removed	MEC	0-0.5	FWDA_UXO_JV2016_V01.xls	716297.508	3923542.35
2489614.835	1613489.519	3	KOA, Parcel 3	Sub-munition, BLU 3/B	JV, 2016	Sub-munition, BLU 3/B	Removed	MEC	0-0.5	FWDA_UXO_JV2016_V01.xls	716316.51	3923565.379
2489680.953	1613444.16	3	KOA, Parcel 3	Sub-munition, BLU 3/B	JV, 2016	Sub-munition, BLU 3/B	Removed	BIP	0-0.5	FWDA_UXO_JV2016_V01.xls	716337.101	3923552.204
2489680.242	1613438.679	3	KOA, Parcel 3	Sub-munition, BLU 3/B	JV, 2016	Sub-munition, BLU 3/B	Removed	MEC	0-0.5	FWDA_UXO_JV2016_V01.xls	716336.938	3923550.527
2489652.994	1613494.041	3	KOA, Parcel 3	Fuze, M219 (for BLU series Submunitions)	JV, 2016	Fuze, M219 (for BLU series Submunitions)	Removed	BIP	0-0.5	FWDA_UXO_JV2016_V01.xls	716328.094	3923567.13
2489659.49	1613498.175	3	KOA, Parcel 3	Sub-munition, BLU 3/B	JV, 2016	Sub-munition, BLU 3/B	Removed	MEC	0-0.5	FWDA_UXO_JV2016_V01.xls	716330.034	3923568.453
2489665.842	1613479.538	3	KOA, Parcel 3	Fuze, M219 (for BLU series Submunitions)	JV, 2016	Fuze, M219 (for BLU series Submunitions)	Removed	BIP	0-0.5	FWDA_UXO_JV2016_V01.xls	716332.151	3923562.836
2489676.176	1613461.384	3	KOA, Parcel 3	Fuze, M219 (for BLU series Submunitions)	JV, 2016	Fuze, M219 (for BLU series Submunitions)	Removed	BIP	0-0.5	FWDA_UXO_JV2016_V01.xls	716335.479	3923557.405
2489686.695	1613491.927	3	KOA, Parcel 3	Sub-munition, BLU 3/B	JV, 2016	Sub-munition, BLU 3/B	Removed	MEC	0-0.5	FWDA_UXO_JV2016_V01.xls	716338.383	3923566.815
2489701.229	1613558.425	3	KOA, Parcel 3	Sub-munition, BLU 3/B	JV, 2016	Sub-munition, BLU 3/B	Removed	MEC	0-0.5	FWDA_UXO_JV2016_V01.xls	716342.164	3923587.219
2489683.771	1613551.035	3	KOA, Parcel 3	Fuze, M219 (for BLU series Submunitions)	JV, 2016	Fuze, M219 (for BLU series Submunitions)	Removed	BIP	0-0.5	FWDA_UXO_JV2016_V01.xls	716336.916	3923584.797
2489667.818	1613581.668	3	KOA, Parcel 3	Sub-munition, BLU 4/B	JV, 2016	Sub-munition, BLU 4/B	Removed	BIP	0-0.5	FWDA_UXO_JV2016_V01.xls	716331.756	3923593.975
2489655.044	1613529.311	3	KOA, Parcel 3	Sub-munition, BLU 3/B	JV, 2016	Sub-munition, BLU 3/B	Removed	BIP	0-0.5	FWDA_UXO_JV2016_V01.xls	716328.374	3923577.896
2489599.321	1613527.303	3	KOA, Parcel 3	Sub-munition, BLU 4/B	JV, 2016	Sub-munition, BLU 4/B	Removed	MEC	0-0.5	FWDA_UXO_JV2016_V01.xls	716311.415	3923576.74
2489610.212	1613540.321	3	KOA, Parcel 3	Sub-munition, BLU 4/B	JV, 2016	Sub-munition, BLU 4/B	Removed	MEC	0-0.5	FWDA_UXO_JV2016_V01.xls	716314.606	3923580.813
2489595.132	1613561.837	3	KOA, Parcel 3	Sub-munition, BLU 4/B	JV, 2016	Sub-munition, BLU 4/B	Removed	MEC	0-0.5	FWDA_UXO_JV2016_V01.xls	716309.801	3923587.222
2489603.189	1613547.437	3	KOA, Parcel 3	Sub-munition, BLU 4/B	JV, 2016	Sub-munition, BLU 4/B	Removed	MEC	0-0.5	FWDA_UXO_JV2016_V01.xls	716312.398	3923582.913
2489614.386	1613551.639	3	KOA, Parcel 3	Sub-munition, BLU 4/B	JV, 2016	Sub-munition, BLU 4/B	Removed	MEC	0-0.5	FWDA_UXO_JV2016_V01.xls	716315.769	3923584.303
2489603.49	1613556.992	3	KOA, Parcel 3	Sub-munition, BLU 4/B	JV, 2016	Sub-munition, BLU 4/B	Removed	MEC	0-0.5	FWDA_UXO_JV2016_V01.xls	716312.396	3923585.827
2489603.663	1613532.473	3	KOA, Parcel 3	Fuze, PD, M503A1	JV, 2016	Fuze, PD, M503A1	Removed	BIP	0-0.5	FWDA_UXO_JV2016_V01.xls	716312.687	3923578.358
2489614.023	1613531.339	3	KOA, Parcel 3	Fuze, Nose, Bomb, M111 series	JV, 2016	Fuze, Nose, Bomb, M111 series	Removed	MEC	0-0.5	FWDA_UXO_JV2016_V01.xls	716315.855	3923578.114
2489619.635	1613530.967	3	KOA, Parcel 3	Fuze, Rocket, 3.5", M404	JV, 2016	Fuze, Rocket, 3.5", M404	Removed	MEC	0-0.5	FWDA_UXO_JV2016_V01.xls	716317.571	3923578.055
2489625.925	1613528.132	3	KOA, Parcel 3	Fuze, VT XM766/M766 (40mm Bofors)	JV, 2016	Fuze, VT XM766/M766 (40mm Bofors)	Removed	MEC	0-0.5	FWDA_UXO_JV2016_V01.xls	716319.512	3923577.253
2489637.835	1613528.082	3	KOA, Parcel 3	Fuze, BD, M66/A1/A2	JV, 2016	Fuze, BD, M66/A1/A2	Removed	MEC	0-0.5	FWDA_UXO_JV2016_V01.xls	716323.145	3923577.354
2489596.65	1613541.301	3	KOA, Parcel 3	Sub-munition, BLU 3/B	JV, 2016	Sub-munition, BLU 3/B	Removed	MEC	0-0.5	FWDA_UXO_JV2016_V01.xls	716310.465	3923580.979
2489567.314	1613574.926	3	KOA, Parcel 3	Fuze, Nose, Bomb, FMU 112 series	JV, 2016	Fuze, Nose, Bomb, FMU 112 series	Removed	MEC	0-0.5	FWDA_UXO_JV2016_V01.xls	716301.196	3923590.938
2489539.265	1613531.884	3	KOA, Parcel 3	Bomb, Frag 20 lb., AN/M41	JV, 2016	Bomb, Frag 20 lb., AN/M41	Removed	MEC	0-0.5	FWDA_UXO_JV2016_V01.xls	716293.073	3923577.549
2489536.39	1613555.584	3	KOA, Parcel 3	Sub-munition, BLU 4/B	JV, 2016	Sub-munition, BLU 4/B	Removed	MEC	0-0.5	FWDA_UXO_JV2016_V01.xls	716291.964	3923584.743
2489540.122	1613559.545	3	KOA, Parcel 3	Sub-munition, BLU 4/B	JV, 2016	Sub-munition, BLU 4/B	Removed	MEC	0-0.5	FWDA_UXO_JV2016_V01.xls	716293.062	3923585.986
2489547.478	1613560.534	3	KOA, Parcel 3	Fuze, PD, M503A1	JV, 2016	Fuze, PD, M503A1	Removed	MEC	0-0.5	FWDA_UXO_JV2016_V01.xls	716295.295	3923586.359
2489546.015	1613556.013	3	KOA, Parcel 3	Fuze, PD, M503A1	JV, 2016	Fuze, PD, M503A1	Removed	MEC	0-0.5	FWDA_UXO_JV2016_V01.xls	716294.894	3923584.968
2489487.999	1613732.123	3	KOA, Parcel 3	Fuze, PD, M503A1	JV, 2016	Fuze, PD, M503A1	Removed	MEC	0-0.5	FWDA_UXO_JV2016_V01.xls	716275.495	3923638.062
2489489.637	1613735.933	3	KOA, Parcel 3	Fuze, PD, M503A1	JV, 2016	Fuze, PD, M503A1	Removed	MEC	0-0.5	FWDA_UXO_JV2016_V01.xls	716275.957	3923639.239
2489489.739	1613741.915	3	KOA, Parcel 3	Fuze, Rocket, 3.5", M404	JV, 2016	Fuze, Rocket, 3.5", M404	Removed	MEC	0-0.5	FWDA_UXO_JV2016_V01.xls	716275.929	3923641.063
2489484.748	1613742.79	3	KOA, Parcel 3	Rocket, 3.5", HEAT, M28	JV, 2016	Rocket, 3.5", HEAT, M28	Removed	MEC	0-0.5	FWDA_UXO_JV2016_V01.xls	716274.4	3923641.281
2489481.394	1613757.074	3	KOA, Parcel 3	Sub-munition, BLU 4/B	JV, 2016	Sub-munition, BLU 4/B	Removed	MEC	0-0.5	FWDA_UXO_JV2016_V01.xls	716273.237	3923645.6
2489501.962	1613762.313	3	KOA, Parcel 3	Sub-munition, BLU 4/B	JV, 2016	Sub-munition, BLU 4/B	Removed	BIP	0-0.5	FWDA_UXO_JV2016_V01.xls	716279.453	3923647.398
2489524.304	1613747.949	3	KOA, Parcel 3	Sub-munition, BLU 3/B	JV, 2016	Sub-munition, BLU 3/B	Removed	BIP	0-0.5	FWDA_UXO_JV2016_V01.xls	716286.401	3923643.239
2489558.336	1613739.57	3	KOA, Parcel 3	Fuze, PD, M503A1	JV, 2016	Fuze, PD, M503A1	Removed	MEC	0-0.5	FWDA_UXO_JV2016_V01.xls	716296.855	3923641.019
2489565.764	1613744.706	3	KOA, Parcel 3	Fuze, Rocket, 3.5", M404	JV, 2016	Fuze, Rocket, 3.5", M404	Removed	MEC	0-0.5	FWDA_UXO_JV2016_V01.xls	716299.065	3923642.656
2489562.94	1613815.477	3	KOA, Parcel 3	Sub-munition, BLU 3/B	JV, 2016	Sub-munition, BLU 3/B	Removed	BIP	0-0.5	FWDA_UXO_JV2016_V01.xls	716297.515	3923664.193
2489582.408	1613734.852	3	KOA, Parcel 3	Fuze, Rocket, MK 149/145	JV, 2016	Fuze, Rocket, MK 149/145	Removed	MEC	0-0.5	FWDA_UXO_JV2016_V01.xls	716304.235	3923639.816
2489591.055	1613753.218	3	KOA, Parcel 3	Sub-munition, BLU 3/B	JV, 2016	Sub-munition, BLU 3/B	Removed	MEC	0-0.5	FWDA_UXO_JV2016_V01.xls	716306.688	3923645.497
2489600.023	1613780.004	3	KOA, Parcel 3	Sub-munition, BLU 4/B	JV, 2016	Sub-munition, BLU 4/B	Removed	BIP	0-0.5	FWDA_UXO_JV2016_V01.xls	716309.16	3923653.746
2489700.793	1613560.817	3	KOA, Parcel 3	Sub-munition, BLU 4/B	JV, 2016	Sub-munition, BLU 4/B	Removed	MEC	0-0.5	FWDA_UXO_JV2016_V01.xls	716342.006	3923587.943
2489525.941	1613840.754	3	KOA, Parcel 3	Projectile, 90mm, M71	JV, 2016	Projectile, 90mm, M71	Removed	MEC	0-0.5	FWDA_UXO_JV2016_V01.xls	716285.994	3923671.533
2489592.951	1613916.116	3	KOA, Parcel 3	Sub-munition, BLU 3/B	JV, 2016	Sub-munition, BLU 3/B	Removed	MEC	0-0.5	FWDA_UXO_JV2016_V01.xls	716305.676	3923695.151
2489609.012	1613831.509	3	KOA, Parcel 3	Fuze, PD, M503A1	JV, 2016	Fuze, PD, M503A1	Removed	MEC	0-0.5	FWDA_UXO_JV2016_V01.xls	716311.396	3923669.528
2489610.907	1613832.805	3	KOA, Parcel 3	Fuze, VT XM766/M766 (40mm Bofors)	JV, 2016	Fuze, VT XM766/M766 (40mm Bofors)	Removed	MEC	0-0.5	FWDA_UXO_JV2016_V01.xls	716311.962	3923669.941
2489613.084	1613830.509	3	KOA, Parcel 3	Fuze, Rocket, 3.5", M404	JV, 2016	Fuze, Rocket, 3.5", M404	Removed	MEC	0-0.5	FWDA_UXO_JV2016_V01.xls	716312.646	3923669.263
2489625.168	1613839.547	3	KOA, Parcel 3	Fuze, PD, M503A1	JV, 2016	Fuze, PD, M503A1	Removed	MEC	0-0.5	FWDA_UXO_JV2016_V01.xls	716316.241	3923672.135
2489627.005	1613917.078	3	KOA, Parcel 3	Sub-munition, BLU 3/B	JV, 2016	Sub-munition, BLU 3/B	Removed	MEC	0-0.5	FWDA_UXO_JV2016_V01.xls	716316.042	3923695.777

Table B-3 UXO Data KOA

easting	northing	parcel	area	oemodint	dat_source	narrative	fin_disp	init_disp	depth_inch	oe_file_name	easting2	northing2
2489640.765	1613927.518	3	KOA, Parcel 3	Sub-munition, BLU 3/B	JV, 2016	Sub-munition, BLU 3/B	Removed	MEC	0-0.5	FWDA_UXO_JV2016_V01.xls	716320.132	3923699.092
2489645.26	1613888.764	3	KOA, Parcel 3	Sub-munition, BLU 3/B	JV, 2016	Sub-munition, BLU 3/B	Removed	MEC	0-0.5	FWDA_UXO_JV2016_V01.xls	716321.882	3923687.328
2489886.415	1613156.144	3	KOA, Parcel 3	Fuze, PD, M503A1	JV, 2016	Fuze, PD, M503A1	Removed	MEC	0-0.5	FWDA_UXO_JV2016_V01.xls	716402.519	3923466.451
2489660.273	1613826.68	3	KOA, Parcel 3	Projectile, 37mm, M54	JV, 2016	Projectile, 37mm, M54	Removed	MEC	0-0.5	FWDA_UXO_JV2016_V01.xls	716327.062	3923668.557
2489642.385	1613832.384	3	KOA, Parcel 3	Fuze, PD, M503A1	JV, 2016	Fuze, PD, M503A1	Removed	MEC	0-0.5	FWDA_UXO_JV2016_V01.xls	716321.555	3923670.12
2489652.106	1613838.884	3	KOA, Parcel 3	Fuze, Rocket, MK 149/145	JV, 2016	Fuze, Rocket, MK 149/145	Removed	MEC	0-0.5	FWDA_UXO_JV2016_V01.xls	716324.457	3923672.196
2489677.156	1613867.097	3	KOA, Parcel 3	Sub-munition, BLU 3/B	JV, 2016	Sub-munition, BLU 3/B	Removed	MEC	0-0.5	FWDA_UXO_JV2016_V01.xls	716331.814	3923681.037
2489683.971	1613890.914	3	KOA, Parcel 3	Sub-munition, BLU 3/B	JV, 2016	Sub-munition, BLU 3/B	Removed	BIP	0-0.5	FWDA_UXO_JV2016_V01.xls	716333.656	3923688.361
2489684.101	1613870.264	3	KOA, Parcel 3	Sub-munition, BLU 4/B	JV, 2016	Sub-munition, BLU 4/B	Removed	BIP	0-0.5	FWDA_UXO_JV2016_V01.xls	716333.898	3923682.07
2489695.185	1613850.017	3	KOA, Parcel 3	Sub-munition, BLU 3/B	JV, 2016	Sub-munition, BLU 3/B	Removed	MEC	0-0.5	FWDA_UXO_JV2016_V01.xls	716337.471	3923676.009
2489603.061	1613836.791	3	KOA, Parcel 3	Fuze, PD, M503A1	JV, 2016	Fuze, PD, M503A1	Removed	MEC	0-0.5	FWDA_UXO_JV2016_V01.xls	716309.531	3923671.079
2489603.832	1613837.182	3	KOA, Parcel 3	Projectile, 40mm, MK2	JV, 2016	Projectile, 40mm, MK2	Removed	MEC	0-0.5	FWDA_UXO_JV2016_V01.xls	716309.762	3923671.206
2489618.262	1613801.347	3	KOA, Parcel 3	Sub-munition, BLU 3/B	JV, 2016	Sub-munition, BLU 3/B	Removed	BIP	0-0.5	FWDA_UXO_JV2016_V01.xls	716314.509	3923660.428
2489689.703	1613765.186	3	KOA, Parcel 3	Sub-munition, BLU 3/B	JV, 2016	Sub-munition, BLU 3/B	Removed	BIP	0-0.5	FWDA_UXO_JV2016_V01.xls	716336.63	3923650.107
2489684.262	1613765.133	3	KOA, Parcel 3	Sub-munition, BLU 3/B	JV, 2016	Sub-munition, BLU 3/B	Removed	BIP	0-0.5	FWDA_UXO_JV2016_V01.xls	716334.973	3923650.038
2489686.428	1613753.049	3	KOA, Parcel 3	Sub-munition, BLU 3/B	JV, 2016	Sub-munition, BLU 3/B	Removed	BIP	0-0.5	FWDA_UXO_JV2016_V01.xls	716335.753	3923646.377
2489682.16	1613781.873	3	KOA, Parcel 3	Sub-munition, BLU 3/B	JV, 2016	Sub-munition, BLU 3/B	Removed	BIP	0-0.5	FWDA_UXO_JV2016_V01.xls	716334.17	3923655.118
2489666.986	1613733.917	3	KOA, Parcel 3	Sub-munition, BLU 3/B	JV, 2016	Sub-munition, BLU 3/B	Removed	BIP	0-0.5	FWDA_UXO_JV2016_V01.xls	716330.016	3923640.358
2489643.171	1613754.033	3	KOA, Parcel 3	Sub-munition, BLU 3/B	JV, 2016	Sub-munition, BLU 3/B	Removed	BIP	0-0.5	FWDA_UXO_JV2016_V01.xls	716322.562	3923646.254
2489660.843	1613788.586	3	KOA, Parcel 3	Sub-munition, BLU 3/B	JV, 2016	Sub-munition, BLU 3/B	Removed	BIP	0-0.5	FWDA_UXO_JV2016_V01.xls	716327.608	3923656.955
2489635.269	1613809.403	3	KOA, Parcel 3	Sub-munition, BLU 3/B	JV, 2016	Sub-munition, BLU 3/B	Removed	BIP	0-0.5	FWDA_UXO_JV2016_V01.xls	716319.613	3923663.049
2489609.894	1613776.357	3	KOA, Parcel 3	Fuze, PD, M56	JV, 2016	Fuze, PD, M56	Removed	MEC	0-0.5	FWDA_UXO_JV2016_V01.xls	716312.203	3923652.731
2489613.723	1613808.254	3	KOA, Parcel 3	Sub-munition, BLU 3/B	JV, 2016	Sub-munition, BLU 3/B	Removed	BIP	0-0.5	FWDA_UXO_JV2016_V01.xls	716313.058	3923662.488
2489621.913	1613806.33	3	KOA, Parcel 3	Sub-munition, BLU 3/B	JV, 2016	Sub-munition, BLU 3/B	Removed	BIP	0-0.5	FWDA_UXO_JV2016_V01.xls	716315.573	3923661.982
2489609.101	1613728.328	3	KOA, Parcel 3	Fuze, PD, M503A1	JV, 2016	Fuze, PD, M503A1	Removed	MEC	0-0.5	FWDA_UXO_JV2016_V01.xls	716312.431	3923638.089
2489626.618	1613728.954	3	KOA, Parcel 3	Fuze, PD, M503A1	JV, 2016	Fuze, PD, M503A1	Removed	MEC	0-0.5	FWDA_UXO_JV2016_V01.xls	716317.764	3923638.451
2489631.386	1613732.568	3	KOA, Parcel 3	Fuze, PD, M503A1	JV, 2016	Fuze, PD, M503A1	Removed	MEC	0-0.5	FWDA_UXO_JV2016_V01.xls	716319.182	3923639.599
2489618.228	1613736.905	3	KOA, Parcel 3	Sub-munition, BLU 3/B	JV, 2016	Sub-munition, BLU 3/B	Removed	BIP	0-0.5	FWDA_UXO_JV2016_V01.xls	716315.13	3923640.792
2489631.66	1613735.912	3	KOA, Parcel 3	Sub-munition, BLU 3/B	JV, 2016	Sub-munition, BLU 3/B	Removed	BIP	0-0.5	FWDA_UXO_JV2016_V01.xls	716319.231	3923640.62
2489703.694	1613740.116	3	KOA, Parcel 3	Mine, Bounding, M2A1	JV, 2016	Mine, Bounding, M2A1	Removed	MEC	0-0.5	FWDA_UXO_JV2016_V01.xls	716341.138	3923642.605
2489700.524	1613746.154	3	KOA, Parcel 3	Projectile, 37mm, M54	JV, 2016	Projectile, 37mm, M54	Removed	MEC	0-0.5	FWDA_UXO_JV2016_V01.xls	716340.113	3923644.414
2489695.603	1613754.998	3	KOA, Parcel 3	Fuze, Rocket, MK 149/145	JV, 2016	Fuze, Rocket, MK 149/145	Removed	MEC	0-0.5	FWDA_UXO_JV2016_V01.xls	716338.528	3923647.061
2489721.116	1613726.056	3	KOA, Parcel 3	Sub-munition, BLU 3/B	JV, 2016	Sub-munition, BLU 3/B	Removed	BIP	0-0.5	FWDA_UXO_JV2016_V01.xls	716346.587	3923638.491
2489720.948	1613743.469	3	KOA, Parcel 3	Sub-munition, BLU 3/B	JV, 2016	Sub-munition, BLU 3/B	Removed	BIP	0-0.5	FWDA_UXO_JV2016_V01.xls	716346.365	3923643.795
2489735.446	1613741.669	3	KOA, Parcel 3	Sub-munition, BLU 3/B	JV, 2016	Sub-munition, BLU 3/B	Removed	BIP	0-0.5	FWDA_UXO_JV2016_V01.xls	716350.8	3923643.388
2489788.902	1613736.647	3	KOA, Parcel 3	Sub-munition, BLU 3/B	JV, 2016	Sub-munition, BLU 3/B	Removed	BIP	0-0.5	FWDA_UXO_JV2016_V01.xls	716367.136	3923642.38
2489795.459	1613736.309	3	KOA, Parcel 3	Sub-munition, BLU 3/B	JV, 2016	Sub-munition, BLU 3/B	Removed	BIP	0-0.5	FWDA_UXO_JV2016_V01.xls	716369.138	3923642.342
2489782.435	1613751.389	3	KOA, Parcel 3	Sub-munition, BLU 3/B	JV, 2016	Sub-munition, BLU 3/B	Removed	BIP	0-0.5	FWDA_UXO_JV2016_V01.xls	716365.024	3923646.809
2489783.651	1613770.491	3	KOA, Parcel 3	Sub-munition, BLU 3/B	JV, 2016	Sub-munition, BLU 3/B	Removed	BIP	0-0.5	FWDA_UXO_JV2016_V01.xls	716365.206	3923652.642
2489739.845	1613780.868	3	KOA, Parcel 3	Sub-munition, BLU 3/B	JV, 2016	Sub-munition, BLU 3/B	Removed	BIP	0-0.5	FWDA_UXO_JV2016_V01.xls	716351.758	3923655.376
2489696.479	1613781.06	3	KOA, Parcel 3	Sub-munition, BLU 3/B	JV, 2016	Sub-munition, BLU 3/B	Removed	BIP	0-0.5	FWDA_UXO_JV2016_V01.xls	716338.541	3923655.01
2489754.412	1613806.741	3	KOA, Parcel 3	Sub-munition, BLU 3/B	JV, 2016	Sub-munition, BLU 3/B	Removed	BIP	0-0.5	FWDA_UXO_JV2016_V01.xls	716355.942	3923663.401
2489709.024	1613848.471	3	KOA, Parcel 3	Fuze, PD, M503A1	JV, 2016	Fuze, PD, M503A1	Removed	MEC	0-0.5	FWDA_UXO_JV2016_V01.xls	716341.704	3923675.673
2489714.273	1613839.392	3	KOA, Parcel 3	Fuze, PD, M503A1	JV, 2016	Fuze, PD, M503A1	Removed	MEC	0-0.5	FWDA_UXO_JV2016_V01.xls	716343.392	3923672.958
2489722.164	1613837.989	3	KOA, Parcel 3	Fuze, PD, M503A1	JV, 2016	Fuze, PD, M503A1	Removed	MEC	0-0.5	FWDA_UXO_JV2016_V01.xls	716345.81	3923672.608
2489730.821	1613832.043	3	KOA, Parcel 3	Fuze, PD, M503A1	JV, 2016	Fuze, PD, M503A1	Removed	MEC	0-0.5	FWDA_UXO_JV2016_V01.xls	716348.507	3923670.881
2489739.203	1613837.992	3	KOA, Parcel 3	Fuze, PD, M503A1	JV, 2016	Fuze, PD, M503A1	Removed	MEC	0-0.5	FWDA_UXO_JV2016_V01.xls	716351.002	3923672.775
2489753.718	1613847.804	3	KOA, Parcel 3	Fuze, PD, M503A1	JV, 2016	Fuze, PD, M503A1	Removed	MEC	0-0.5	FWDA_UXO_JV2016_V01.xls	716355.33	3923675.907
2489764.955	1613837.678	3	KOA, Parcel 3	Fuze, PD, M503A1	JV, 2016	Fuze, PD, M503A1	Removed	MEC	0-0.5	FWDA_UXO_JV2016_V01.xls	716358.854	3923672.931
2489712.114	1613839.076	3	KOA, Parcel 3	Sub-munition, BLU 3/B	JV, 2016	Sub-munition, BLU 3/B	Removed	BIP	0-0.5	FWDA_UXO_JV2016_V01.xls	716342.737	3923672.841
2489780.376	1613852.081	3	KOA, Parcel 3	Sub-munition, BLU 3/B	JV, 2016	Sub-munition, BLU 3/B	Removed	BIP	0-0.5	FWDA_UXO_JV2016_V01.xls	716363.412	3923677.47
2489723.108	1613917.682	3	KOA, Parcel 3	Sub-munition, BLU 3/B	JV, 2016	Sub-munition, BLU 3/B	Removed	BIP	0-0.5	FWDA_UXO_JV2016_V01.xls	716345.321	3923696.9
2489764.393	1613898	3	KOA, Parcel 3	Sub-munition, BLU 3/B	JV, 2016	Sub-munition, BLU 3/B	Removed	BIP	0-0.5	FWDA_UXO_JV2016_V01.xls	716358.091	3923691.306
2489780.033	1613919.488	3	KOA, Parcel 3	Sub-munition, BLU 3/B	JV, 2016	Sub-munition, BLU 3/B	Removed	BIP	0-0.5	FWDA_UXO_JV2016_V01.xls	716362.647	3923698.006
2489883.803	1613872.363	3	KOA, Parcel 3	Sub-munition, BLU 3/B	JV, 2016	Sub-munition, BLU 3/B	Removed	BIP	0-0.5	FWDA_UXO_JV2016_V01.xls	716394.726	3923684.661

Table B-3 UXO Data KOA

easting	northing	parcel	area	oemodint	dat_source	narrative	fin_disp	init_disp	depth_inch	oe_file_name	easting2	northing2
2489805.409	1613855.351	3	KOA, Parcel 3	Projectile, 3", Practice (Tar filled), M42A1	JV, 2016	Projectile, 3", Practice (Tar filled), M42A1	Removed	MEC	0-0.5	FWDA_UXO_JV2016_V01.xls	716371.007	3923678.711
2489815.444	1613857.418	3	KOA, Parcel 3	Projectile, 40mm, MK2	JV, 2016	Projectile, 40mm, MK2	Removed	MEC	0-0.5	FWDA_UXO_JV2016_V01.xls	716374.043	3923679.439
2489824.061	1613864.924	3	KOA, Parcel 3	Fuze, PD, M503A1	JV, 2016	Fuze, PD, M503A1	Removed	MEC	0-0.5	FWDA_UXO_JV2016_V01.xls	716376.596	3923681.81
2489836.902	1613864.293	3	KOA, Parcel 3	Fuze, PD, M503A1	JV, 2016	Fuze, PD, M503A1	Removed	MEC	0-0.5	FWDA_UXO_JV2016_V01.xls	716380.515	3923681.744
2489846.406	1613863.425	3	KOA, Parcel 3	Fuze, PD, M503A1	JV, 2016	Fuze, PD, M503A1	Removed	MEC	0-0.5	FWDA_UXO_JV2016_V01.xls	716383.421	3923681.572
2489858.506	1613860.798	3	KOA, Parcel 3	Fuze, PD, M503A1	JV, 2016	Fuze, PD, M503A1	Removed	MEC	0-0.5	FWDA_UXO_JV2016_V01.xls	716387.134	3923680.89
2489868.663	1613853.82	3	KOA, Parcel 3	Fuze, PD, M503A1	JV, 2016	Fuze, PD, M503A1	Removed	MEC	0-0.5	FWDA_UXO_JV2016_V01.xls	716390.294	3923678.863
2489813.565	1613750.087	3	KOA, Parcel 3	Sub-munition, BLU 3/B	JV, 2016	Sub-munition, BLU 3/B	Removed	BIP	0-0.5	FWDA_UXO_JV2016_V01.xls	716374.522	3923646.717
2489840.833	1613762.973	3	KOA, Parcel 3	Fuze, Nose, Bomb, AN-M120	JV, 2016	Fuze, Nose, Bomb, AN-M120	Removed	MEC	0-0.5	FWDA_UXO_JV2016_V01.xls	716382.702	3923650.909
2489848.749	1613756.185	3	KOA, Parcel 3	Fuze, Nose, Bomb, AN-M120	JV, 2016	Fuze, Nose, Bomb, AN-M120	Removed	MEC	0-0.5	FWDA_UXO_JV2016_V01.xls	716385.182	3923648.918
2489863.332	1613772.416	3	KOA, Parcel 3	Fuze, VT XM766/M766 (40mm Bofors)	JV, 2016	Fuze, VT XM766/M766 (40mm Bofors)	Removed	MEC	0-0.5	FWDA_UXO_JV2016_V01.xls	716389.466	3923654.007
2489865.585	1613762.821	3	KOA, Parcel 3	Fuze, VT XM766/M766 (40mm Bofors)	JV, 2016	Fuze, VT XM766/M766 (40mm Bofors)	Removed	MEC	0-0.5	FWDA_UXO_JV2016_V01.xls	716390.248	3923651.105
2489872.015	1613757.743	3	KOA, Parcel 3	Fuze, VT XM766/M766 (40mm Bofors)	JV, 2016	Fuze, VT XM766/M766 (40mm Bofors)	Removed	MEC	0-0.5	FWDA_UXO_JV2016_V01.xls	716392.254	3923649.62
2489810.492	1613742.335	3	KOA, Parcel 3	Sub-munition, BLU 3/B	JV, 2016	Sub-munition, BLU 3/B	Removed	BIP	0-0.5	FWDA_UXO_JV2016_V01.xls	716373.659	3923644.324
2489835.75	1613806.443	3	KOA, Parcel 3	Sub-munition, BLU 4/B	JV, 2016	Sub-munition, BLU 4/B	Removed	BIP	0-0.5	FWDA_UXO_JV2016_V01.xls	716380.729	3923664.105
2489807.281	1613647.674	3	KOA, Parcel 3	Fuze, PD, M503A1	JV, 2016	Fuze, PD, M503A1	Removed	MEC	0-0.5	FWDA_UXO_JV2016_V01.xls	716373.606	3923615.45
2489809.994	1613660.821	3	KOA, Parcel 3	Fuze, PD, M503A1	JV, 2016	Fuze, PD, M503A1	Removed	MEC	0-0.5	FWDA_UXO_JV2016_V01.xls	716374.303	3923619.482
2489810.36	1613677.202	3	KOA, Parcel 3	Fuze, PD, M503A1	JV, 2016	Fuze, PD, M503A1	Removed	MEC	0-0.5	FWDA_UXO_JV2016_V01.xls	716374.256	3923624.477
2489817.915	1613681.086	3	KOA, Parcel 3	Fuze, PD, M503A1	JV, 2016	Fuze, PD, M503A1	Removed	MEC	0-0.5	FWDA_UXO_JV2016_V01.xls	716376.521	3923625.734
2489830.99	1613673.13	3	KOA, Parcel 3	Fuze, PD, M503A1	JV, 2016	Fuze, PD, M503A1	Removed	MEC	0-0.5	FWDA_UXO_JV2016_V01.xls	716380.581	3923623.438
2489841.607	1613676.894	3	KOA, Parcel 3	Fuze, PD, M503A1	JV, 2016	Fuze, PD, M503A1	Removed	MEC	0-0.5	FWDA_UXO_JV2016_V01.xls	716383.781	3923624.688
2489852.387	1613669.772	3	KOA, Parcel 3	Fuze, Rocket, MK 149/145	JV, 2016	Fuze, Rocket, MK 149/145	Removed	MEC	0-0.5	FWDA_UXO_JV2016_V01.xls	716387.135	3923622.624
2489865.852	1613669.643	3	KOA, Parcel 3	Fuze, Rocket, MK 149/145	JV, 2016	Fuze, Rocket, MK 149/145	Removed	MEC	0-0.5	FWDA_UXO_JV2016_V01.xls	716391.238	3923622.716
2489813.689	1613634.96	3	KOA, Parcel 3	Sub-munition, BLU 3/B	JV, 2016	Sub-munition, BLU 3/B	Removed	BIP	0-0.5	FWDA_UXO_JV2016_V01.xls	716375.683	3923611.638
2489856.883	1613703.157	3	KOA, Parcel 3	Sub-munition, BLU 3/B	JV, 2016	Sub-munition, BLU 3/B	Removed	BIP	0-0.5	FWDA_UXO_JV2016_V01.xls	716388.177	3923632.84
2489862.052	1613670.937	3	KOA, Parcel 3	Sub-munition, BLU 4/B	JV, 2016	Sub-munition, BLU 4/B	Removed	BIP	0-0.5	FWDA_UXO_JV2016_V01.xls	716390.067	3923623.073
2489880.184	1613691.126	3	KOA, Parcel 3	Sub-munition, BLU 4/B	JV, 2016	Sub-munition, BLU 4/B	Removed	BIP	0-0.5	FWDA_UXO_JV2016_V01.xls	716395.394	3923629.402
2488983.584	1614950.563	3	KOA, Parcel 3	Sub-munition, BLU 4/B	JV, 2016	Sub-munition, BLU 4/B	Removed	BIP	0-0.5	FWDA_UXO_JV2016_V01.xls	716109.892	3924004.398
2489914.708	1613681.036	3	KOA, Parcel 3	Submunition, 4 lb. Frag Bomb, M83	JV, 2016	Submunition, 4 lb. Frag Bomb, M83	Removed	MEC	0-0.5	FWDA_UXO_JV2016_V01.xls	716406.014	3923626.665
2489918.672	1613694.474	3	KOA, Parcel 3	Projectile, 40mm, MK2	JV, 2016	Projectile, 40mm, MK2	Removed	MEC	0-0.5	FWDA_UXO_JV2016_V01.xls	716407.089	3923630.798
2489927.244	1613695.805	3	KOA, Parcel 3	Fuze, Rocket, MK 149/145	JV, 2016	Fuze, Rocket, MK 149/145	Removed	MEC	0-0.5	FWDA_UXO_JV2016_V01.xls	716409.688	3923631.287
2489936.973	1613708.684	3	KOA, Parcel 3	Fuze, Nose, Bomb, AN-M110	JV, 2016	Fuze, Nose, Bomb, AN-M110	Removed	MEC	0-0.5	FWDA_UXO_JV2016_V01.xls	716412.527	3923635.307
2489901.836	1613662.061	3	KOA, Parcel 3	Sub-munition, BLU 3/B	JV, 2016	Sub-munition, BLU 3/B	Removed	BIP	0-0.5	FWDA_UXO_JV2016_V01.xls	716402.278	3923620.757
2489886.69	1613657.317	3	KOA, Parcel 3	Sub-munition, BLU 3/B	JV, 2016	Sub-munition, BLU 3/B	Removed	BIP	0-0.5	FWDA_UXO_JV2016_V01.xls	716397.708	3923619.164
2489944.755	1613726.467	3	KOA, Parcel 3	Sub-munition, BLU 3/B	JV, 2016	Sub-munition, BLU 3/B	Removed	MEC	0-0.5	FWDA_UXO_JV2016_V01.xls	716414.727	3923640.801
2489953.132	1613649.885	3	KOA, Parcel 3	Sub-munition, BLU 3/B	JV, 2016	Sub-munition, BLU 3/B	Removed	BIP	0-0.5	FWDA_UXO_JV2016_V01.xls	716418.025	3923617.548
2489992.17	1613669.797	3	KOA, Parcel 3	Sub-munition, BLU 3/B	JV, 2016	Sub-munition, BLU 3/B	Removed	BIP	0-0.5	FWDA_UXO_JV2016_V01.xls	716429.726	3923623.997
2489104.3	1616131.888	3	KOA, Parcel 3	Fuze, Rocket, MK 149/145	JV, 2016	Fuze, Rocket, MK 149/145	Removed	MEC	0-0.5	FWDA_UXO_JV2016_V01.xls	716135.133	3924365.531
2489104.857	1616140.512	3	KOA, Parcel 3	Fuze, Nose, Bomb, AN-M120	JV, 2016	Fuze, Nose, Bomb, AN-M120	Removed	MEC	0-0.5	FWDA_UXO_JV2016_V01.xls	716135.219	3924368.165
2489102.699	1616146.293	3	KOA, Parcel 3	Fuze, Nose, Bomb, AN-M110	JV, 2016	Fuze, Nose, Bomb, AN-M110	Removed	MEC	0-0.5	FWDA_UXO_JV2016_V01.xls	716134.505	3924369.905
2489106.361	1616163.482	3	KOA, Parcel 3	Fuze, Nose, Bomb, AN-M110	JV, 2016	Fuze, Nose, Bomb, AN-M110	Removed	MEC	0-0.5	FWDA_UXO_JV2016_V01.xls	716135.452	3924375.178
2489105.852	1616168.194	3	KOA, Parcel 3	Fuze, PD, M503A1	JV, 2016	Fuze, PD, M503A1	Removed	MEC	0-0.5	FWDA_UXO_JV2016_V01.xls	716135.251	3924376.609
2489107.445	1616179.261	3	KOA, Parcel 3	Fuze, PD, M64	JV, 2016	Fuze, PD, M64	Removed	MEC	0-0.5	FWDA_UXO_JV2016_V01.xls	716135.627	3924379.997
2489108.736	1616188.903	3	KOA, Parcel 3	Fuze, Nose, Bomb, M111 series	JV, 2016	Fuze, Nose, Bomb, M111 series	Removed	MEC	0-0.5	FWDA_UXO_JV2016_V01.xls	716135.929	3924382.947
2489112.225	1616197.897	3	KOA, Parcel 3	Fuze, Rocket, MK 149/145	JV, 2016	Fuze, Rocket, MK 149/145	Removed	MEC	0-0.5	FWDA_UXO_JV2016_V01.xls	716136.901	3924385.722
2487621.722	1616028.508	3	KOA, Parcel 3	Sub-munition, BLU 3/B	JV, 2016	Sub-munition, BLU 3/B	Removed	BIP	0-0.5	FWDA_UXO_JV2016_V01.xls	715684.396	3924319.545
2489120.839	1616150.819	3	KOA, Parcel 3	Fuze, Nose, Bomb, M111 series	JV, 2016	Fuze, Nose, Bomb, M111 series	Removed	MEC	0-0.5	FWDA_UXO_JV2016_V01.xls	716139.988	3924371.461
2489104.902	1616124.954	3	KOA, Parcel 3	Projectile, 40mm, MK2	JV, 2016	Projectile, 40mm, MK2	Removed	MEC	0-0.5	FWDA_UXO_JV2016_V01.xls	716135.384	3924363.424
2489112.069	1616133.006	3	KOA, Parcel 3	Projectile, 40mm, MK2	JV, 2016	Projectile, 40mm, MK2	Removed	MEC	0-0.5	FWDA_UXO_JV2016_V01.xls	716137.49	3924365.948
2489123.824	1616130.332	3	KOA, Parcel 3	Projectile, 40mm, MK2	JV, 2016	Projectile, 40mm, MK2	Removed	MEC	0-0.5	FWDA_UXO_JV2016_V01.xls	716141.096	3924365.248
2489129.758	1616128.735	3	KOA, Parcel 3	Fuze, Rocket, MK 149/145	JV, 2016	Fuze, Rocket, MK 149/145	Removed	MEC	0-0.5	FWDA_UXO_JV2016_V01.xls	716142.922	3924364.819
2489142.648	1616132.264	3	KOA, Parcel 3	Fuze, VT, T73, Det Only	JV, 2016	Fuze, VT, T73, Det Only	Removed	MEC	0-0.5	FWDA_UXO_JV2016_V01.xls	716146.815	3924366.021
2489151.763	1616137.634	3	KOA, Parcel 3	Fuze, PD, M503A1	JV, 2016	Fuze, PD, M503A1	Removed	MEC	0-0.5	FWDA_UXO_JV2016_V01.xls	716149.538	3924367.746
2489151.311	1616126.93	3	KOA, Parcel 3	Fuze, Nose, Bomb, AN-M120	JV, 2016	Fuze, Nose, Bomb, AN-M120	Removed	MEC	0-0.5	FWDA_UXO_JV2016_V01.xls	716149.506	3924364.48

Table B-3 UXO Data KOA

easting	northing	parcel	area	oemodint	dat_source	narrative	fin_disp	init_disp	depth_inch	oe_file_name	easting2	northing2
2489158.413	1616139.141	3	KOA, Parcel 3	Fuze, VT, T73	JV, 2016	Fuze, VT, T73	Removed	MEC	0-0.5	FWDA_UXO_JV2016_V01.xls	716151.55	3924368.27
2489174.254	1616130.748	3	KOA, Parcel 3	Fuze, VT XM766/M766 (40mm Bofors)	JV, 2016	Fuze, VT XM766/M766 (40mm Bofors)	Removed	MEC	0-0.5	FWDA_UXO_JV2016_V01.xls	716156.458	3924365.868
2489119.907	1616138.884	3	KOA, Parcel 3	Fuze, VT, T73, Det Only	JV, 2016	Fuze, VT, T73, Det Only	Removed	MEC	0-0.5	FWDA_UXO_JV2016_V01.xls	716139.821	3924367.816
2489134.678	1616141.716	3	KOA, Parcel 3	Fuze, VT, T73, Det Only	JV, 2016	Fuze, VT, T73, Det Only	Removed	MEC	0-0.5	FWDA_UXO_JV2016_V01.xls	716144.294	3924368.823
2489146.733	1616141.968	3	KOA, Parcel 3	Fuze, Rocket, MK 149/145	JV, 2016	Fuze, Rocket, MK 149/145	Removed	MEC	0-0.5	FWDA_UXO_JV2016_V01.xls	716147.963	3924369.017
2489153.561	1616149.188	3	KOA, Parcel 3	Fuze, Rocket, MK 149/145	JV, 2016	Fuze, Rocket, MK 149/145	Removed	MEC	0-0.5	FWDA_UXO_JV2016_V01.xls	716149.974	3924371.284
2489158.556	1616159.415	3	KOA, Parcel 3	Fuze, Nose, Bomb, AN-M110	JV, 2016	Fuze, Nose, Bomb, AN-M110	Removed	MEC	0-0.5	FWDA_UXO_JV2016_V01.xls	716151.397	3924374.449
2489193.19	1616141.131	3	KOA, Parcel 3	Fuze, VT, T73	JV, 2016	Fuze, VT, T73	Removed	MEC	0-0.5	FWDA_UXO_JV2016_V01.xls	716162.128	3924369.216
2489199.411	1616139.223	3	KOA, Parcel 3	Fuze, VT, T73	JV, 2016	Fuze, VT, T73	Removed	MEC	0-0.5	FWDA_UXO_JV2016_V01.xls	716164.042	3924368.696
2489206.501	1616141.725	3	KOA, Parcel 3	Fuze, PD, M53	JV, 2016	Fuze, PD, M53	Removed	MEC	0-0.5	FWDA_UXO_JV2016_V01.xls	716166.178	3924369.527
2489201.377	1616157.343	3	KOA, Parcel 3	Fuze, Nose, Bomb, AN-M120	JV, 2016	Fuze, Nose, Bomb, AN-M120	Removed	MEC	0-0.5	FWDA_UXO_JV2016_V01.xls	716164.465	3924374.236
2489125.848	1616221.33	3	KOA, Parcel 3	Fuze, BD, M72	JV, 2016	Fuze, BD, M72	Removed	MEC	0-0.5	FWDA_UXO_JV2016_V01.xls	716140.826	3924392.995
2489130.328	1616213.23	3	KOA, Parcel 3	Primer, Detonator, M14	JV, 2016	Primer, Detonator, M14	Removed	MEC	0-0.5	FWDA_UXO_JV2016_V01.xls	716142.27	3924390.571
2489149.052	1616203.771	3	KOA, Parcel 3	Fuze, Rocket, MK 149/145	JV, 2016	Fuze, Rocket, MK 149/145	Removed	MEC	0-0.5	FWDA_UXO_JV2016_V01.xls	716148.066	3924387.872
2489161.347	1616198.082	3	KOA, Parcel 3	Fuze, Rocket, MK 149/145	JV, 2016	Fuze, Rocket, MK 149/145	Removed	MEC	0-0.5	FWDA_UXO_JV2016_V01.xls	716151.87	3924386.258
2489172.565	1616190.064	3	KOA, Parcel 3	Fuze, VT, T73	JV, 2016	Fuze, VT, T73	Removed	MEC	0-0.5	FWDA_UXO_JV2016_V01.xls	716155.367	3924383.925
2489174.856	1616172.481	3	KOA, Parcel 3	Fuze, Nose, Bomb, M111 series	JV, 2016	Fuze, Nose, Bomb, M111 series	Removed	MEC	0-0.5	FWDA_UXO_JV2016_V01.xls	716156.236	3924378.59
2489187.786	1616159.575	3	KOA, Parcel 3	Projectile, 40mm, MK2	JV, 2016	Projectile, 40mm, MK2	Removed	MEC	0-0.5	FWDA_UXO_JV2016_V01.xls	716160.302	3924374.784
2489195.316	1616151.629	3	KOA, Parcel 3	Projectile, 40mm, MK2	JV, 2016	Projectile, 40mm, MK2	Removed	MEC	0-0.5	FWDA_UXO_JV2016_V01.xls	716162.674	3924372.436
2489195.155	1616145.509	3	KOA, Parcel 3	Projectile, 40mm, MK2	JV, 2016	Projectile, 40mm, MK2	Removed	MEC	0-0.5	FWDA_UXO_JV2016_V01.xls	716162.682	3924370.569
2489185.973	1616144.36	3	KOA, Parcel 3	Booster, Adapter, M21/M22/M23/M24	JV, 2016	Booster, Adapter, M21/M22/M23/M24	Removed	MEC	0-0.5	FWDA_UXO_JV2016_V01.xls	716159.896	3924370.13
2489176.42	1616125.2	3	KOA, Parcel 3	Fuze, PD, M56	JV, 2016	Fuze, PD, M56	Removed	MEC	0-0.5	FWDA_UXO_JV2016_V01.xls	716157.174	3924364.198
2489170.137	1616111.382	3	KOA, Parcel 3	Projectile, 37mm, M54	JV, 2016	Projectile, 37mm, M54	Removed	MEC	0-0.5	FWDA_UXO_JV2016_V01.xls	716155.395	3924359.926
2489089.886	1616038.002	3	KOA, Parcel 3	Bomb, Frag 20 lb., AN/M41	JV, 2016	Bomb, Frag 20 lb., AN/M41	Removed	MEC	0-0.5	FWDA_UXO_JV2016_V01.xls	716131.66	3924336.783
2489093.817	1616038.434	3	KOA, Parcel 3	Mine, Bounding, M2A1	JV, 2016	Mine, Bounding, M2A1	Removed	MEC	0-0.5	FWDA_UXO_JV2016_V01.xls	716132.853	3924336.953
2489104.352	1616044.644	3	KOA, Parcel 3	Fuze, VT, T73, Det Only	JV, 2016	Fuze, VT, T73, Det Only	Removed	MEC	0-0.5	FWDA_UXO_JV2016_V01.xls	716136.001	3924338.948
2489106.648	1616055.102	3	KOA, Parcel 3	Fuze, VT, T73, Det Only	JV, 2016	Fuze, VT, T73, Det Only	Removed	MEC	0-0.5	FWDA_UXO_JV2016_V01.xls	716136.599	3924342.157
2489102.283	1616063.077	3	KOA, Parcel 3	Fuze, VT, T73	JV, 2016	Fuze, VT, T73	Removed	MEC	0-0.5	FWDA_UXO_JV2016_V01.xls	716135.19	3924344.545
2489099.768	1616072.127	3	KOA, Parcel 3	Fuze, Rocket, MK 149/145	JV, 2016	Fuze, Rocket, MK 149/145	Removed	MEC	0-0.5	FWDA_UXO_JV2016_V01.xls	716134.337	3924347.278
2489097.921	1616079.648	3	KOA, Parcel 3	Fuze, Rocket, MK 149/145	JV, 2016	Fuze, Rocket, MK 149/145	Removed	MEC	0-0.5	FWDA_UXO_JV2016_V01.xls	716133.7	3924349.551
2489095.829	1616082.158	3	KOA, Parcel 3	Fuze, Rocket, MK 149/145	JV, 2016	Fuze, Rocket, MK 149/145	Removed	MEC	0-0.5	FWDA_UXO_JV2016_V01.xls	716133.038	3924350.296
2489106.106	1616084.968	3	KOA, Parcel 3	Fuze, Rocket, MK 149/145	JV, 2016	Fuze, Rocket, MK 149/145	Removed	MEC	0-0.5	FWDA_UXO_JV2016_V01.xls	716136.143	3924351.252
2489103.526	1616103.178	3	KOA, Parcel 3	Projectile, 40mm, MK2	JV, 2016	Projectile, 40mm, MK2	Removed	MEC	0-0.5	FWDA_UXO_JV2016_V01.xls	716135.179	3924356.776
2489098.26	1616103.413	3	KOA, Parcel 3	Projectile, 40mm, MK2	JV, 2016	Projectile, 40mm, MK2	Removed	MEC	0-0.5	FWDA_UXO_JV2016_V01.xls	716133.571	3924356.796
2489097.111	1616117.344	3	KOA, Parcel 3	Projectile, 40mm, MK2	JV, 2016	Projectile, 40mm, MK2	Removed	MEC	0-0.5	FWDA_UXO_JV2016_V01.xls	716133.084	3924361.03
2489109.738	1616117.491	3	KOA, Parcel 3	Projectile, 20 mm, M97	JV, 2016	Projectile, 20 mm, M97	Removed	MEC	0-0.5	FWDA_UXO_JV2016_V01.xls	716136.931	3924361.198
2489119.849	1616105.034	3	KOA, Parcel 3	Projectile, 20 mm, M97	JV, 2016	Projectile, 20 mm, M97	Removed	MEC	0-0.5	FWDA_UXO_JV2016_V01.xls	716140.134	3924357.501
2489127.512	1616098.099	3	KOA, Parcel 3	Fuze, Nose, Bomb, AN-M110	JV, 2016	Fuze, Nose, Bomb, AN-M110	Removed	MEC	0-0.5	FWDA_UXO_JV2016_V01.xls	716142.535	3924355.463
2489124.875	1616089.389	3	KOA, Parcel 3	Fuze, Nose, Bomb, AN-M110	JV, 2016	Fuze, Nose, Bomb, AN-M110	Removed	MEC	0-0.5	FWDA_UXO_JV2016_V01.xls	716141.816	3924352.783
2489121.985	1616078.442	3	KOA, Parcel 3	Fuze, Nose, Bomb, AN-M110	JV, 2016	Fuze, Nose, Bomb, AN-M110	Removed	MEC	0-0.5	FWDA_UXO_JV2016_V01.xls	716141.043	3924349.419
2489126.392	1616063.869	3	KOA, Parcel 3	Fuze, Nose, Bomb, AN-M110	JV, 2016	Fuze, Nose, Bomb, AN-M110	Removed	MEC	0-0.5	FWDA_UXO_JV2016_V01.xls	716142.529	3924345.022
2489128.133	1616049.384	3	KOA, Parcel 3	Fuze, PD, M53	JV, 2016	Fuze, PD, M53	Removed	MEC	0-0.5	FWDA_UXO_JV2016_V01.xls	716143.2	3924340.625
2489121.101	1616031.372	3	KOA, Parcel 3	Fuze, PD, M56	JV, 2016	Fuze, PD, M56	Removed	MEC	0-0.5	FWDA_UXO_JV2016_V01.xls	716141.234	3924335.068
2489137.036	1616028.765	3	KOA, Parcel 3	Booster, Adapter, M21/M22/M23/M24	JV, 2016	Booster, Adapter, M21/M22/M23/M24	Removed	MEC	0-0.5	FWDA_UXO_JV2016_V01.xls	716146.117	3924334.429
2489136.869	1616036.764	3	KOA, Parcel 3	Fuze, PD, M64	JV, 2016	Fuze, PD, M64	Removed	MEC	0-0.5	FWDA_UXO_JV2016_V01.xls	716145.987	3924336.865
2489135.232	1616044.429	3	KOA, Parcel 3	Fuze, Rocket, MK 149/145	JV, 2016	Fuze, Rocket, MK 149/145	Removed	MEC	0-0.5	FWDA_UXO_JV2016_V01.xls	716145.412	3924339.185
2489135.119	1616060.237	3	KOA, Parcel 3	Fuze, Rocket, MK 149/145	JV, 2016	Fuze, Rocket, MK 149/145	Removed	MEC	0-0.5	FWDA_UXO_JV2016_V01.xls	716145.224	3924344
2489134.425	1616077.305	3	KOA, Parcel 3	Fuze, Nose, Bomb, AN-M120	JV, 2016	Fuze, Nose, Bomb, AN-M120	Removed	MEC	0-0.5	FWDA_UXO_JV2016_V01.xls	716144.844	3924349.194
2489140.205	1616094.658	3	KOA, Parcel 3	Fuze, Nose, Bomb, AN-M120	JV, 2016	Fuze, Nose, Bomb, AN-M120	Removed	MEC	0-0.5	FWDA_UXO_JV2016_V01.xls	716146.436	3924354.538
2489128.723	1616093.277	3	KOA, Parcel 3	Fuze, VT, T73	JV, 2016	Fuze, VT, T73	Removed	MEC	0-0.5	FWDA_UXO_JV2016_V01.xls	716142.951	3924354.005
2489131.18	1616100.547	3	KOA, Parcel 3	Fuze, VT, T73	JV, 2016	Fuze, VT, T73	Removed	MEC	0-0.5	FWDA_UXO_JV2016_V01.xls	716143.63	3924356.244
2489130.485	1616106.727	3	KOA, Parcel 3	Fuze, Rocket, MK 149/145	JV, 2016	Fuze, Rocket, MK 149/145	Removed	MEC	0-0.5	FWDA_UXO_JV2016_V01.xls	716143.356	3924358.121
2489131.305	1616114.09	3	KOA, Parcel 3	Projectile, 40mm, MK2	JV, 2016	Projectile, 40mm, MK2	Removed	MEC	0-0.5	FWDA_UXO_JV2016_V01.xls	716143.534	3924360.372
2489173.742	1616088.69	3	KOA, Parcel 3	Fuze, VT, T73	JV, 2016	Fuze, VT, T73	Removed	MEC	0-0.5	FWDA_UXO_JV2016_V01.xls	716156.714	3924353.047
2489157.805	1616072.303	3	KOA, Parcel 3	Fuze, Nose, Bomb, AN-M120	JV, 2016	Fuze, Nose, Bomb, AN-M120	Removed	MEC	0-0.5	FWDA_UXO_JV2016_V01.xls	716152.02	3924347.898

Table B-3 UXO Data KOA

easting	northing	parcel	area	oemodint	dat_source	narrative	fin_disp	init_disp	depth_inch	oe_file_name	easting2	northing2
2489156.173	1616095.095	3	KOA, Parcel 3	Fuze, Nose, Bomb, AN-M120	JV, 2016	Fuze, Nose, Bomb, AN-M120	Removed	MEC	0-0.5	FWDA_UXO_JV2016_V01.xls	716151.298	3924354.827
2489184.73	1616043.059	3	KOA, Parcel 3	Fuze, VT, T73, Det Only	JV, 2016	Fuze, VT, T73, Det Only	Removed	MEC	0-0.5	FWDA_UXO_JV2016_V01.xls	716160.508	3924339.251
2489100.677	1615937.004	3	KOA, Parcel 3	Projectile, 40mm, MK2	JV, 2016	Projectile, 40mm, MK2	Removed	MEC	0-0.5	FWDA_UXO_JV2016_V01.xls	716135.934	3924306.114
2489107.631	1615948.379	3	KOA, Parcel 3	Projectile, 40mm, MK2	JV, 2016	Projectile, 40mm, MK2	Removed	MEC	0-0.5	FWDA_UXO_JV2016_V01.xls	716137.941	3924309.648
2489111.285	1615961.758	3	KOA, Parcel 3	Projectile, 40mm, MK2	JV, 2016	Projectile, 40mm, MK2	Removed	MEC	0-0.5	FWDA_UXO_JV2016_V01.xls	716138.922	3924313.76
2489104.902	1615967.639	3	KOA, Parcel 3	Projectile, 40mm, MK2	JV, 2016	Projectile, 40mm, MK2	Removed	MEC	0-0.5	FWDA_UXO_JV2016_V01.xls	716136.921	3924315.49
2489105.532	1615983.062	3	KOA, Parcel 3	Projectile, 40mm, MK2	JV, 2016	Projectile, 40mm, MK2	Removed	MEC	0-0.5	FWDA_UXO_JV2016_V01.xls	716136.962	3924320.196
2489099.857	1616012.246	3	KOA, Parcel 3	Projectile, 40mm, MK2	JV, 2016	Projectile, 40mm, MK2	Removed	MEC	0-0.5	FWDA_UXO_JV2016_V01.xls	716134.949	3924329.033
2489104.15	1616028.038	3	KOA, Parcel 3	Projectile, 40mm, MK2	JV, 2016	Projectile, 40mm, MK2	Removed	MEC	0-0.5	FWDA_UXO_JV2016_V01.xls	716136.102	3924333.886
2489120.544	1616016.634	3	KOA, Parcel 3	Fuze, Rocket, MK 149/145	JV, 2016	Fuze, Rocket, MK 149/145	Removed	MEC	0-0.5	FWDA_UXO_JV2016_V01.xls	716141.208	3924330.572
2489130.048	1615995.608	3	KOA, Parcel 3	Fuze, Rocket, MK 149/145	JV, 2016	Fuze, Rocket, MK 149/145	Removed	MEC	0-0.5	FWDA_UXO_JV2016_V01.xls	716144.311	3924324.258
2489138.88	1615982.96	3	KOA, Parcel 3	Fuze, Rocket, MK 149/145	JV, 2016	Fuze, Rocket, MK 149/145	Removed	MEC	0-0.5	FWDA_UXO_JV2016_V01.xls	716147.125	3924320.49
2489129.529	1615969.884	3	KOA, Parcel 3	Fuze, Rocket, MK 149/145	JV, 2016	Fuze, Rocket, MK 149/145	Removed	MEC	0-0.5	FWDA_UXO_JV2016_V01.xls	716144.404	3924316.415
2489138.827	1615954.006	3	KOA, Parcel 3	Submunition, 4 lb. Frag Bomb, M83	JV, 2016	Submunition, 4 lb. Frag Bomb, M83	Removed	MEC	0-0.5	FWDA_UXO_JV2016_V01.xls	716147.393	3924311.667
2489143.296	1615953.543	3	KOA, Parcel 3	Submunition, 4 lb. Frag Bomb, M83	JV, 2016	Submunition, 4 lb. Frag Bomb, M83	Removed	MEC	0-0.5	FWDA_UXO_JV2016_V01.xls	716148.759	3924311.57
2489146.157	1615941.458	3	KOA, Parcel 3	Fuze, Nose, Bomb, AN-M120	JV, 2016	Fuze, Nose, Bomb, AN-M120	Removed	MEC	0-0.5	FWDA_UXO_JV2016_V01.xls	716149.749	3924307.916
2489141.158	1615932.998	3	KOA, Parcel 3	Fuze, Nose, Bomb, AN-M120	JV, 2016	Fuze, Nose, Bomb, AN-M120	Removed	MEC	0-0.5	FWDA_UXO_JV2016_V01.xls	716148.308	3924305.289
2489141.522	1615934.834	3	KOA, Parcel 3	Mine, Bounding, M2A1	JV, 2016	Mine, Bounding, M2A1	Removed	MEC	0-0.5	FWDA_UXO_JV2016_V01.xls	716148.4	3924305.852
2489158.145	1615933.336	3	KOA, Parcel 3	Fuze, VT, T73	JV, 2016	Fuze, VT, T73	Removed	MEC	0-0.5	FWDA_UXO_JV2016_V01.xls	716153.481	3924305.558
2489158.782	1615935.337	3	KOA, Parcel 3	Fuze, PD, M51 series/M48	JV, 2016	Fuze, PD, M51 series/M48	Removed	MEC	0-0.5	FWDA_UXO_JV2016_V01.xls	716153.654	3924306.174
2489154.967	1615951.223	3	KOA, Parcel 3	Fuze, BD, M66/A1/A2	JV, 2016	Fuze, BD, M66/A1/A2	Removed	MEC	0-0.5	FWDA_UXO_JV2016_V01.xls	716152.338	3924310.977
2489152.439	1615956.462	3	KOA, Parcel 3	Fuze, PD, M52	JV, 2016	Fuze, PD, M52	Removed	MEC	0-0.5	FWDA_UXO_JV2016_V01.xls	716151.516	3924312.549
2489143.109	1615964.261	3	KOA, Parcel 3	Fuze, PD, M64	JV, 2016	Fuze, PD, M64	Removed	MEC	0-0.5	FWDA_UXO_JV2016_V01.xls	716148.597	3924314.834
2489143.542	1615978.702	3	KOA, Parcel 3	Fuze, PD, M503A1	JV, 2016	Fuze, PD, M503A1	Removed	MEC	0-0.5	FWDA_UXO_JV2016_V01.xls	716148.586	3924319.238
2489146.052	1615990.308	3	KOA, Parcel 3	Fuze, PD, M503A1	JV, 2016	Fuze, PD, M503A1	Removed	MEC	0-0.5	FWDA_UXO_JV2016_V01.xls	716149.238	3924322.799
2489140.446	1616010.911	3	KOA, Parcel 3	Booster, Adapter, M21/M22/M23/M24	JV, 2016	Booster, Adapter, M21/M22/M23/M24	Removed	MEC	0-0.5	FWDA_UXO_JV2016_V01.xls	716147.33	3924329.022
2489168.608	1616013.726	3	KOA, Parcel 3	Fuze, VT, T73, Det Only	JV, 2016	Fuze, VT, T73, Det Only	Removed	MEC	0-0.5	FWDA_UXO_JV2016_V01.xls	716155.883	3924330.155
2489167.85	1616000.251	3	KOA, Parcel 3	Fuze, Nose, Bomb, AN-M110	JV, 2016	Fuze, Nose, Bomb, AN-M110	Removed	MEC	0-0.5	FWDA_UXO_JV2016_V01.xls	716155.783	3924326.042
2489161.888	1615991.317	3	KOA, Parcel 3	Primer, Detonator, M14	JV, 2016	Primer, Detonator, M14	Removed	MEC	0-0.5	FWDA_UXO_JV2016_V01.xls	716154.055	3924323.262
2489101.361	1615998.647	3	KOA, Parcel 3	Sub-munition, BLU 4/B	JV, 2016	Sub-munition, BLU 4/B	Removed	BIP	0-0.5	FWDA_UXO_JV2016_V01.xls	716135.539	3924324.904
2489166.231	1615956.61	3	KOA, Parcel 3	Fuze, VT, T73	JV, 2016	Fuze, VT, T73	Removed	MEC	0-0.5	FWDA_UXO_JV2016_V01.xls	716155.716	3924312.729
2489156.529	1615945.298	3	KOA, Parcel 3	Submunition, 4 lb. Frag Bomb, M83	JV, 2016	Submunition, 4 lb. Frag Bomb, M83	Removed	BIP	0-0.5	FWDA_UXO_JV2016_V01.xls	716152.871	3924309.187
2489231.848	1615992.235	3	KOA, Parcel 3	Fuze, Nose, Bomb, M111 series	JV, 2016	Fuze, Nose, Bomb, M111 series	Removed	MEC	0-0.5	FWDA_UXO_JV2016_V01.xls	716175.363	3924324.225
2489210.985	1615948.278	3	KOA, Parcel 3	Projectile, 37mm, M54	JV, 2016	Projectile, 37mm, M54	Removed	MEC	0-0.5	FWDA_UXO_JV2016_V01.xls	716169.436	3924310.627
2489213.265	1615954.657	3	KOA, Parcel 3	Projectile, 40mm, MK2	JV, 2016	Projectile, 40mm, MK2	Removed	MEC	0-0.5	FWDA_UXO_JV2016_V01.xls	716170.065	3924312.593
2489215.328	1615971.325	3	KOA, Parcel 3	Projectile, 40mm, MK2	JV, 2016	Projectile, 40mm, MK2	Removed	MEC	0-0.5	FWDA_UXO_JV2016_V01.xls	716170.533	3924317.692
2489208.69	1615980.839	3	KOA, Parcel 3	Projectile, 40mm, MK2	JV, 2016	Projectile, 40mm, MK2	Removed	MEC	0-0.5	FWDA_UXO_JV2016_V01.xls	716168.417	3924320.526
2489210.625	1615989.049	3	KOA, Parcel 3	Fuze, Nose, Bomb, AN-M110	JV, 2016	Fuze, Nose, Bomb, AN-M110	Removed	MEC	0-0.5	FWDA_UXO_JV2016_V01.xls	716168.928	3924323.047
2489212.145	1616000.779	3	KOA, Parcel 3	Fuze, Nose, Bomb, AN-M110	JV, 2016	Fuze, Nose, Bomb, AN-M110	Removed	MEC	0-0.5	FWDA_UXO_JV2016_V01.xls	716169.277	3924326.636
2489208.379	1616022.582	3	KOA, Parcel 3	Fuze, Nose, Bomb, AN-M110	JV, 2016	Fuze, Nose, Bomb, AN-M110	Removed	MEC	0-0.5	FWDA_UXO_JV2016_V01.xls	716167.915	3924333.242
2489209.827	1616030.314	3	KOA, Parcel 3	Fuze, Nose, Bomb, AN-M110	JV, 2016	Fuze, Nose, Bomb, AN-M110	Removed	MEC	0-0.5	FWDA_UXO_JV2016_V01.xls	716168.281	3924335.613
2489234.934	1616017.172	3	KOA, Parcel 3	Fuze, VT, T73, Det Only	JV, 2016	Fuze, VT, T73, Det Only	Removed	MEC	0-0.5	FWDA_UXO_JV2016_V01.xls	716176.057	3924331.853
2489236.044	1616001.835	3	KOA, Parcel 3	Fuze, VT, T73, Det Only	JV, 2016	Fuze, VT, T73, Det Only	Removed	MEC	0-0.5	FWDA_UXO_JV2016_V01.xls	716176.546	3924327.191
2489236.341	1615993.72	3	KOA, Parcel 3	Fuze, VT, T73, Det Only	JV, 2016	Fuze, VT, T73, Det Only	Removed	MEC	0-0.5	FWDA_UXO_JV2016_V01.xls	716176.716	3924324.721
2489229.949	1615980.497	3	KOA, Parcel 3	Fuze, VT, T73, Det Only	JV, 2016	Fuze, VT, T73, Det Only	Removed	MEC	0-0.5	FWDA_UXO_JV2016_V01.xls	716174.898	3924320.63
2489228.691	1615962.064	3	KOA, Parcel 3	Fuze, VT, T73, Det Only	JV, 2016	Fuze, VT, T73, Det Only	Removed	MEC	0-0.5	FWDA_UXO_JV2016_V01.xls	716174.695	3924315.001
2489224.694	1615939.937	3	KOA, Parcel 3	Fuze, VT, T73	JV, 2016	Fuze, VT, T73	Removed	MEC	0-0.5	FWDA_UXO_JV2016_V01.xls	716173.692	3924308.22
2489245.743	1615941.891	3	KOA, Parcel 3	Fuze, PD, M52	JV, 2016	Fuze, PD, M52	Removed	MEC	0-0.5	FWDA_UXO_JV2016_V01.xls	716180.087	3924309.021
2489247.113	1615953.5	3	KOA, Parcel 3	Fuze, PD, M52	JV, 2016	Fuze, PD, M52	Removed	MEC	0-0.5	FWDA_UXO_JV2016_V01.xls	716180.391	3924312.571
2489241.201	1615968.67	3	KOA, Parcel 3	Fuze, Rocket, MK 149/145	JV, 2016	Fuze, Rocket, MK 149/145	Removed	MEC	0-0.5	FWDA_UXO_JV2016_V01.xls	716178.442	3924317.136
2489241.721	1615989.92	3	KOA, Parcel 3	Fuze, Nose, Bomb, AN-M120	JV, 2016	Fuze, Nose, Bomb, AN-M120	Removed	MEC	0-0.5	FWDA_UXO_JV2016_V01.xls	716178.393	3924323.616
2489239.397	1615997.507	3	KOA, Parcel 3	Fuze, Nose, Bomb, AN-M120	JV, 2016	Fuze, Nose, Bomb, AN-M120	Removed	MEC	0-0.5	FWDA_UXO_JV2016_V01.xls	716177.612	3924325.905
2489236.726	1616004.387	3	KOA, Parcel 3	Projectile, 37mm, M54	JV, 2016	Projectile, 37mm, M54	Removed	MEC	0-0.5	FWDA_UXO_JV2016_V01.xls	716176.731	3924327.975
2489238.748	1616012.701	3	KOA, Parcel 3	Projectile, 40mm, MK2	JV, 2016	Projectile, 40mm, MK2	Removed	MEC	0-0.5	FWDA_UXO_JV2016_V01.xls	716177.265	3924330.528
2489246.89	1616018.557	3	KOA, Parcel 3	Projectile, 40mm, MK2	JV, 2016	Projectile, 40mm, MK2	Removed	MEC	0-0.5	FWDA_UXO_JV2016_V01.xls	716179.688	3924332.392

Table B-3 UXO Data KOA

easting	northing	parcel	area	oemodint	dat_source	narrative	fin_disp	init_disp	depth_inch	oe_file_name	easting2	northing2
2489275.068	1616023.325	3	KOA, Parcel 3	Projectile, 40mm, MK2	JV, 2016	Projectile, 40mm, MK2	Removed	MEC	0-0.5	FWDA_UXO_JV2016_V01.xls	716188.228	3924334.12
2489284.255	1616013.238	3	KOA, Parcel 3	Fuze, Nose, Bomb, AN-M120	JV, 2016	Fuze, Nose, Bomb, AN-M120	Removed	MEC	0-0.5	FWDA_UXO_JV2016_V01.xls	716191.127	3924331.137
2489276.041	1615998.37	3	KOA, Parcel 3	Fuze, Rocket, MK 149/145	JV, 2016	Fuze, Rocket, MK 149/145	Removed	MEC	0-0.5	FWDA_UXO_JV2016_V01.xls	716188.768	3924326.526
2489287.828	1615991.931	3	KOA, Parcel 3	Fuze, VT, T73, Det Only	JV, 2016	Fuze, VT, T73, Det Only	Removed	MEC	0-0.5	FWDA_UXO_JV2016_V01.xls	716192.423	3924324.679
2489280.003	1615977.475	3	KOA, Parcel 3	Fuze, Nose, Bomb, AN-M120	JV, 2016	Fuze, Nose, Bomb, AN-M120	Removed	MEC	0-0.5	FWDA_UXO_JV2016_V01.xls	716190.178	3924320.198
2489277.198	1615973.659	3	KOA, Parcel 3	Rocket, 2.75", HEAT, M151	JV, 2016	Rocket, 2.75", HEAT, M151	Removed	MEC	0-0.5	FWDA_UXO_JV2016_V01.xls	716189.362	3924319.008
2489276.733	1615958.668	3	KOA, Parcel 3	Fuze, Nose, Bomb, AN-M120	JV, 2016	Fuze, Nose, Bomb, AN-M120	Removed	MEC	0-0.5	FWDA_UXO_JV2016_V01.xls	716189.366	3924314.435
2489279.642	1615944.407	3	KOA, Parcel 3	Fuze, Nose, Bomb, AN-M120	JV, 2016	Fuze, Nose, Bomb, AN-M120	Removed	MEC	0-0.5	FWDA_UXO_JV2016_V01.xls	716190.392	3924310.118
2489267.269	1615931.471	3	KOA, Parcel 3	Projectile, 40mm, MK2	JV, 2016	Projectile, 40mm, MK2	Removed	MEC	0-0.5	FWDA_UXO_JV2016_V01.xls	716186.749	3924306.056
2489244.185	1615969.652	3	KOA, Parcel 3	Submunition, 4 lb. Frag Bomb, M83	JV, 2016	Submunition, 4 lb. Frag Bomb, M83	Removed	BIP	0-0.5	FWDA_UXO_JV2016_V01.xls	716179.343	3924317.464
2489270.036	1615947.12	3	KOA, Parcel 3	Fuze, VT, T73	JV, 2016	Fuze, VT, T73	Removed	MEC	0-0.5	FWDA_UXO_JV2016_V01.xls	716187.44	3924310.851
2489277.359	1615946.141	3	KOA, Parcel 3	Fuze, VT, T73, Det Only	JV, 2016	Fuze, VT, T73, Det Only	Removed	MEC	0-0.5	FWDA_UXO_JV2016_V01.xls	716189.68	3924310.625
2489283.451	1615956.152	3	KOA, Parcel 3	Fuze, VT, T73	JV, 2016	Fuze, VT, T73	Removed	MEC	0-0.5	FWDA_UXO_JV2016_V01.xls	716191.438	3924313.734
2489274.543	1615970.215	3	KOA, Parcel 3	Fuze, Rocket, MK 149/145	JV, 2016	Fuze, Rocket, MK 149/145	Removed	MEC	0-0.5	FWDA_UXO_JV2016_V01.xls	716188.586	3924317.932
2489269.674	1615997.053	3	KOA, Parcel 3	Fuze, Nose, Bomb, AN-M120	JV, 2016	Fuze, Nose, Bomb, AN-M120	Removed	MEC	0-0.5	FWDA_UXO_JV2016_V01.xls	716186.839	3924326.062
2489271.115	1616006.489	3	KOA, Parcel 3	Fuze, Nose, Bomb, AN-M120	JV, 2016	Fuze, Nose, Bomb, AN-M120	Removed	MEC	0-0.5	FWDA_UXO_JV2016_V01.xls	716187.186	3924328.952
2489275.305	1616008.198	3	KOA, Parcel 3	Fuze, Nose, Bomb, AN-M120	JV, 2016	Fuze, Nose, Bomb, AN-M120	Removed	MEC	0-0.5	FWDA_UXO_JV2016_V01.xls	716188.446	3924329.513
2489279.689	1616019.986	3	KOA, Parcel 3	Fuze, Nose, Bomb, AN-M120	JV, 2016	Fuze, Nose, Bomb, AN-M120	Removed	MEC	0-0.5	FWDA_UXO_JV2016_V01.xls	716189.669	3924333.148
2489299.803	1616018.702	3	KOA, Parcel 3	Fuze, Rocket, MK 149/145	JV, 2016	Fuze, Rocket, MK 149/145	Removed	MEC	0-0.5	FWDA_UXO_JV2016_V01.xls	716195.809	3924332.953
2489296.829	1616008.252	3	KOA, Parcel 3	Fuze, VT, T73	JV, 2016	Fuze, VT, T73	Removed	MEC	0-0.5	FWDA_UXO_JV2016_V01.xls	716195.006	3924329.74
2489299.9	1615988.574	3	KOA, Parcel 3	Projectile, 40mm, MK2	JV, 2016	Projectile, 40mm, MK2	Removed	MEC	0-0.5	FWDA_UXO_JV2016_V01.xls	716196.134	3924323.774
2489298.653	1615983.548	3	KOA, Parcel 3	Projectile, 40mm, MK2	JV, 2016	Projectile, 40mm, MK2	Removed	MEC	0-0.5	FWDA_UXO_JV2016_V01.xls	716195.802	3924322.231
2489299.827	1615977.295	3	KOA, Parcel 3	Primer, Detonator, M14	JV, 2016	Primer, Detonator, M14	Removed	MEC	0-0.5	FWDA_UXO_JV2016_V01.xls	716196.222	3924320.337
2489298.932	1615965.521	3	KOA, Parcel 3	Fuze, PD, M64	JV, 2016	Fuze, PD, M64	Removed	MEC	0-0.5	FWDA_UXO_JV2016_V01.xls	716196.063	3924316.74
2489302.9	1615953.131	3	KOA, Parcel 3	Fuze, Nose, Bomb, AN-M110	JV, 2016	Fuze, Nose, Bomb, AN-M110	Removed	MEC	0-0.5	FWDA_UXO_JV2016_V01.xls	716197.394	3924313.004
2489303.792	1615942.185	3	KOA, Parcel 3	Fuze, Nose, Bomb, AN-M110	JV, 2016	Fuze, Nose, Bomb, AN-M110	Removed	MEC	0-0.5	FWDA_UXO_JV2016_V01.xls	716197.772	3924309.677
2489214.708	1616039.829	3	KOA, Parcel 3	Fuze, VT, T73, Det Only	JV, 2016	Fuze, VT, T73, Det Only	Removed	MEC	0-0.5	FWDA_UXO_JV2016_V01.xls	716169.675	3924338.559
2489235.384	1616045.267	3	KOA, Parcel 3	Fuze, VT, T73	JV, 2016	Fuze, VT, T73	Removed	MEC	0-0.5	FWDA_UXO_JV2016_V01.xls	716175.92	3924340.418
2489245.384	1616052.091	3	KOA, Parcel 3	Fuze, PD, M503A1	JV, 2016	Fuze, PD, M503A1	Removed	MEC	0-0.5	FWDA_UXO_JV2016_V01.xls	716178.9	3924342.595
2489261.137	1616060.746	3	KOA, Parcel 3	Fuze, Nose, Bomb, AN-M120	JV, 2016	Fuze, Nose, Bomb, AN-M120	Removed	MEC	0-0.5	FWDA_UXO_JV2016_V01.xls	716183.618	3924345.387
2489260.786	1616064.846	3	KOA, Parcel 3	Primer, Detonator, M14	JV, 2016	Primer, Detonator, M14	Removed	MEC	0-0.5	FWDA_UXO_JV2016_V01.xls	716183.471	3924346.633
2489279.365	1616078.384	3	KOA, Parcel 3	Fuze, Nose, Bomb, AN-M110	JV, 2016	Fuze, Nose, Bomb, AN-M110	Removed	MEC	0-0.5	FWDA_UXO_JV2016_V01.xls	716188.997	3924350.939
2489275.781	1616060.417	3	KOA, Parcel 3	Submunition, 4 lb. Frag Bomb, M83	JV, 2016	Submunition, 4 lb. Frag Bomb, M83	Removed	BIP	0-0.5	FWDA_UXO_JV2016_V01.xls	716188.082	3924345.429
2489277.013	1616059.977	3	KOA, Parcel 3	Fuze, VT, T73, Det Only	JV, 2016	Fuze, VT, T73, Det Only	Removed	MEC	0-0.5	FWDA_UXO_JV2016_V01.xls	716188.461	3924345.307
2489287.437	1616085.036	3	KOA, Parcel 3	Projectile, 37mm, M54	JV, 2016	Projectile, 37mm, M54	Removed	MEC	0-0.5	FWDA_UXO_JV2016_V01.xls	716191.394	3924353.045
2489273.47	1616087.377	3	KOA, Parcel 3	Fuze, VT, T73	JV, 2016	Fuze, VT, T73	Removed	MEC	0-0.5	FWDA_UXO_JV2016_V01.xls	716187.115	3924353.622
2489292.956	1616106.15	3	KOA, Parcel 3	Sub-munition, BLU 4/B	JV, 2016	Sub-munition, BLU 4/B	Removed	BIP	0-0.5	FWDA_UXO_JV2016_V01.xls	716192.87	3924359.532
2489250.593	1616122.23	3	KOA, Parcel 3	Submunition, 4 lb. Frag Bomb, M83	JV, 2016	Submunition, 4 lb. Frag Bomb, M83	Removed	BIP	0-0.5	FWDA_UXO_JV2016_V01.xls	716179.803	3924364.018
2489208.052	1616142.875	3	KOA, Parcel 3	Submunition, 4 lb. Frag Bomb, M83	JV, 2016	Submunition, 4 lb. Frag Bomb, M83	Removed	BIP	0-0.5	FWDA_UXO_JV2016_V01.xls	716166.639	3924369.893
2489218.754	1616149.442	3	KOA, Parcel 3	Fuze, Rocket, MK 149/145	JV, 2016	Fuze, Rocket, MK 149/145	Removed	MEC	0-0.5	FWDA_UXO_JV2016_V01.xls	716169.835	3924371.998
2489222.308	1616160.192	3	KOA, Parcel 3	Fuze, Rocket, MK 149/145	JV, 2016	Fuze, Rocket, MK 149/145	Removed	MEC	0-0.5	FWDA_UXO_JV2016_V01.xls	716170.815	3924375.309
2489221.72	1616165.789	3	KOA, Parcel 3	Projectile, 40mm, MK2	JV, 2016	Projectile, 40mm, MK2	Removed	MEC	0-0.5	FWDA_UXO_JV2016_V01.xls	716170.58	3924377.008
2489220.688	1616178.036	3	KOA, Parcel 3	Projectile, 40mm, MK2	JV, 2016	Projectile, 40mm, MK2	Removed	MEC	0-0.5	FWDA_UXO_JV2016_V01.xls	716170.147	3924380.73
2489224.781	1616182.538	3	KOA, Parcel 3	Projectile, 40mm, MK2	JV, 2016	Projectile, 40mm, MK2	Removed	MEC	0-0.5	FWDA_UXO_JV2016_V01.xls	716171.349	3924382.142
2489233.859	1616184.619	3	KOA, Parcel 3	Projectile, 40mm, MK2	JV, 2016	Projectile, 40mm, MK2	Removed	MEC	0-0.5	FWDA_UXO_JV2016_V01.xls	716174.095	3924382.865
2489234.188	1616195.268	3	KOA, Parcel 3	Fuze, Nose, Bomb, AN-M120	JV, 2016	Fuze, Nose, Bomb, AN-M120	Removed	MEC	0-0.5	FWDA_UXO_JV2016_V01.xls	716174.092	3924386.113
2489223.894	1616207.281	3	KOA, Parcel 3	Fuze, Nose, Bomb, AN-M120	JV, 2016	Fuze, Nose, Bomb, AN-M120	Removed	MEC	0-0.5	FWDA_UXO_JV2016_V01.xls	716170.836	3924389.672
2489233.146	1616214.789	3	KOA, Parcel 3	Fuze, Nose, Bomb, AN-M120	JV, 2016	Fuze, Nose, Bomb, AN-M120	Removed	MEC	0-0.5	FWDA_UXO_JV2016_V01.xls	716173.584	3924392.051
2489246.326	1616214.62	3	KOA, Parcel 3	Fuze, VT, T73	JV, 2016	Fuze, VT, T73	Removed	MEC	0-0.5	FWDA_UXO_JV2016_V01.xls	716177.602	3924392.128
2489256.099	1616215.425	3	KOA, Parcel 3	Fuze, VT, T73	JV, 2016	Fuze, VT, T73	Removed	MEC	0-0.5	FWDA_UXO_JV2016_V01.xls	716180.571	3924392.469
2489267.63	1616198.382	3	KOA, Parcel 3	Fuze, VT, T73	JV, 2016	Fuze, VT, T73	Removed	MEC	0-0.5	FWDA_UXO_JV2016_V01.xls	716184.251	3924387.388
2489251.356	1616230.094	3	KOA, Parcel 3	Fuze, BD, M62	JV, 2016	Fuze, BD, M62	Removed	MEC	0-0.5	FWDA_UXO_JV2016_V01.xls	716178.983	3924396.892
2489308.077	1616144.932	3	KOA, Parcel 3	Fuze, BD, M66/A1/A2	JV, 2016	Fuze, BD, M66/A1/A2	Removed	MEC	0-0.5	FWDA_UXO_JV2016_V01.xls	716197.098	3924371.497
2489313.076	1616162.246	3	KOA, Parcel 3	Fuze, BD, M72	JV, 2016	Fuze, BD, M72	Removed	MEC	0-0.5	FWDA_UXO_JV2016_V01.xls	716198.453	3924376.822
2489313.656	1616169.516	3	KOA, Parcel 3	Fuze, PD, M503A1	JV, 2016	Fuze, PD, M503A1	Removed	MEC	0-0.5	FWDA_UXO_JV2016_V01.xls	716198.558	3924379.042

Table B-3 UXO Data KOA

easting	northing	parcel	area	oemodint	dat_source	narrative	fin_disp	init_disp	depth_inch	oe_file_name	easting2	northing2
2489316.668	1616176.889	3	KOA, Parcel 3	Fuze, Nose, Bomb, AN-M120	JV, 2016	Fuze, Nose, Bomb, AN-M120	Removed	MEC	0-0.5	FWDA_UXO_JV2016_V01.xls	716199.403	3924381.318
2489317.06	1616190.627	3	KOA, Parcel 3	Fuze, VT, T73, Det Only	JV, 2016	Fuze, VT, T73, Det Only	Removed	MEC	0-0.5	FWDA_UXO_JV2016_V01.xls	716199.388	3924385.508
2489314.754	1616196.755	3	KOA, Parcel 3	Projectile, 37mm, M54	JV, 2016	Projectile, 37mm, M54	Removed	MEC	0-0.5	FWDA_UXO_JV2016_V01.xls	716198.624	3924387.353
2489314.252	1616200.477	3	KOA, Parcel 3	Projectile, 40mm, MK2	JV, 2016	Projectile, 40mm, MK2	Removed	MEC	0-0.5	FWDA_UXO_JV2016_V01.xls	716198.436	3924388.482
2489313.684	1616214.724	3	KOA, Parcel 3	Primer, Detonator, M14	JV, 2016	Primer, Detonator, M14	Removed	MEC	0-0.5	FWDA_UXO_JV2016_V01.xls	716198.123	3924392.818
2489340.821	1616208.661	3	KOA, Parcel 3	Projectile, 40mm, MK2	JV, 2016	Projectile, 40mm, MK2	Removed	MEC	0-0.5	FWDA_UXO_JV2016_V01.xls	716206.452	3924391.236
2489340.661	1616199.532	3	KOA, Parcel 3	Projectile, 40mm, MK2	JV, 2016	Projectile, 40mm, MK2	Removed	MEC	0-0.5	FWDA_UXO_JV2016_V01.xls	716206.492	3924388.452
2489339.802	1616192.059	3	KOA, Parcel 3	Projectile, 40mm, MK2	JV, 2016	Projectile, 40mm, MK2	Removed	MEC	0-0.5	FWDA_UXO_JV2016_V01.xls	716206.303	3924386.167
2489333.607	1616181.597	3	KOA, Parcel 3	Projectile, 40mm, MK2	JV, 2016	Projectile, 40mm, MK2	Removed	MEC	0-0.5	FWDA_UXO_JV2016_V01.xls	716204.519	3924382.919
2489328.805	1616170.179	3	KOA, Parcel 3	Submunition, 4 lb. Frag Bomb, M83	JV, 2016	Submunition, 4 lb. Frag Bomb, M83	Removed	MEC	0-0.5	FWDA_UXO_JV2016_V01.xls	716203.165	3924379.392
2489328.276	1616155.1	3	KOA, Parcel 3	Fuze, Rocket, MK 149/145	JV, 2016	Fuze, Rocket, MK 149/145	Removed	MEC	0-0.5	FWDA_UXO_JV2016_V01.xls	716203.154	3924374.793
2489328.004	1616147.639	3	KOA, Parcel 3	Fuze, Nose, Bomb, AN-M120	JV, 2016	Fuze, Nose, Bomb, AN-M120	Removed	MEC	0-0.5	FWDA_UXO_JV2016_V01.xls	716203.141	3924372.517
2489325.206	1616132.296	3	KOA, Parcel 3	Fuze, PD, M503A1	JV, 2016	Fuze, PD, M503A1	Removed	MEC	0-0.5	FWDA_UXO_JV2016_V01.xls	716202.441	3924367.814
2489345.368	1616146.588	3	KOA, Parcel 3	Fuze, VT, T73	JV, 2016	Fuze, VT, T73	Removed	MEC	0-0.5	FWDA_UXO_JV2016_V01.xls	716208.444	3924372.366
2489347.085	1616162.883	3	KOA, Parcel 3	Fuze, Nose, Bomb, AN-M110	JV, 2016	Fuze, Nose, Bomb, AN-M110	Removed	MEC	0-0.5	FWDA_UXO_JV2016_V01.xls	716208.809	3924377.348
2489351.071	1616171.733	3	KOA, Parcel 3	Projectile, 37mm, M54	JV, 2016	Projectile, 37mm, M54	Removed	MEC	0-0.5	FWDA_UXO_JV2016_V01.xls	716209.936	3924380.084
2489352.881	1616184.088	3	KOA, Parcel 3	Projectile, 40mm, MK2	JV, 2016	Projectile, 40mm, MK2	Removed	MEC	0-0.5	FWDA_UXO_JV2016_V01.xls	716210.366	3924383.866
2489355.38	1616197.294	3	KOA, Parcel 3	Projectile, 40mm, MK2	JV, 2016	Projectile, 40mm, MK2	Removed	MEC	0-0.5	FWDA_UXO_JV2016_V01.xls	716210.999	3924387.914
2489367.409	1616135.526	3	KOA, Parcel 3	Projectile, 40mm, MK2	JV, 2016	Projectile, 40mm, MK2	Removed	MEC	0-0.5	FWDA_UXO_JV2016_V01.xls	716215.268	3924369.211
2489369.523	1616147.838	3	KOA, Parcel 3	Fuze, VT, T73	JV, 2016	Fuze, VT, T73	Removed	MEC	0-0.5	FWDA_UXO_JV2016_V01.xls	716215.791	3924372.983
2489367.671	1616155.312	3	KOA, Parcel 3	Fuze, BD, M66/A1/A2	JV, 2016	Fuze, BD, M66/A1/A2	Removed	MEC	0-0.5	FWDA_UXO_JV2016_V01.xls	716215.154	3924375.242
2489373.544	1616168.34	3	KOA, Parcel 3	Fuze, Rocket, MK 149/145	JV, 2016	Fuze, Rocket, MK 149/145	Removed	MEC	0-0.5	FWDA_UXO_JV2016_V01.xls	716216.815	3924379.269
2489374.454	1616183.78	3	KOA, Parcel 3	Fuze, Nose, Bomb, AN-M120	JV, 2016	Fuze, Nose, Bomb, AN-M120	Removed	MEC	0-0.5	FWDA_UXO_JV2016_V01.xls	716216.942	3924383.983
2489367.721	1616193.766	3	KOA, Parcel 3	Booster, M102	JV, 2016	Booster, M102	Removed	MEC	0-0.5	FWDA_UXO_JV2016_V01.xls	716214.794	3924386.96
2489369.873	1616201.123	3	KOA, Parcel 3	Booster, M102	JV, 2016	Booster, M102	Removed	MEC	0-0.5	FWDA_UXO_JV2016_V01.xls	716215.377	3924389.222
2489374.743	1616213.345	3	KOA, Parcel 3	Projectile, 20 mm, M97	JV, 2016	Projectile, 20 mm, M97	Removed	MEC	0-0.5	FWDA_UXO_JV2016_V01.xls	716216.741	3924392.994
2489375.01	1616222.339	3	KOA, Parcel 3	Bomb, Frag 20 lb., AN/M41	JV, 2016	Bomb, Frag 20 lb., AN/M41	Removed	MEC	0-0.5	FWDA_UXO_JV2016_V01.xls	716216.736	3924395.737
2489392.641	1616226.512	3	KOA, Parcel 3	Fuze, Rocket, MK 149/145	JV, 2016	Fuze, Rocket, MK 149/145	Removed	MEC	0-0.5	FWDA_UXO_JV2016_V01.xls	716222.067	3924397.181
2489394.015	1616217.07	3	KOA, Parcel 3	Fuze, PD, M503A1	JV, 2016	Fuze, PD, M503A1	Removed	MEC	0-0.5	FWDA_UXO_JV2016_V01.xls	716222.577	3924394.317
2489394.985	1616207.673	3	KOA, Parcel 3	Fuze, Nose, Bomb, AN-M110	JV, 2016	Fuze, Nose, Bomb, AN-M110	Removed	MEC	0-0.5	FWDA_UXO_JV2016_V01.xls	716222.964	3924391.464
2489390.426	1616196.822	3	KOA, Parcel 3	Primer, Detonator, M14	JV, 2016	Primer, Detonator, M14	Removed	MEC	0-0.5	FWDA_UXO_JV2016_V01.xls	716221.684	3924388.113
2489390.064	1616188.868	3	KOA, Parcel 3	Fuze, VT, T73, Det Only	JV, 2016	Fuze, VT, T73, Det Only	Removed	MEC	0-0.5	FWDA_UXO_JV2016_V01.xls	716221.649	3924385.686
2489383.641	1616176.905	3	KOA, Parcel 3	Projectile, 40mm, MK2	JV, 2016	Projectile, 40mm, MK2	Removed	MEC	0-0.5	FWDA_UXO_JV2016_V01.xls	716219.809	3924381.978
2489388.602	1616169.523	3	KOA, Parcel 3	Fuze, PD, M503A1	JV, 2016	Fuze, PD, M503A1	Removed	MEC	0-0.5	FWDA_UXO_JV2016_V01.xls	716221.393	3924379.777
2489388.817	1616159.058	3	KOA, Parcel 3	Fuze, VT, T73	JV, 2016	Fuze, VT, T73	Removed	MEC	0-0.5	FWDA_UXO_JV2016_V01.xls	716221.562	3924376.59
2489393.766	1616144.472	3	KOA, Parcel 3	Bomb, Frag 20 lb., AN/M41	JV, 2016	Bomb, Frag 20 lb., AN/M41	Removed	MEC	0-0.5	FWDA_UXO_JV2016_V01.xls	716223.213	3924372.194
2489397.543	1616138.732	3	KOA, Parcel 3	Fuze, Nose, Bomb, AN-M120	JV, 2016	Fuze, Nose, Bomb, AN-M120	Removed	MEC	0-0.5	FWDA_UXO_JV2016_V01.xls	716224.418	3924370.482
2489312.911	1616038.922	3	KOA, Parcel 3	Fuze, VT, T73	JV, 2016	Fuze, VT, T73	Removed	MEC	0-0.5	FWDA_UXO_JV2016_V01.xls	716199.606	3924339.243
2489315.855	1616048.589	3	KOA, Parcel 3	Fuze, VT, T73	JV, 2016	Fuze, VT, T73	Removed	MEC	0-0.5	FWDA_UXO_JV2016_V01.xls	716200.407	3924342.217
2489314.832	1616067.006	3	KOA, Parcel 3	Fuze, VT, T73	JV, 2016	Fuze, VT, T73	Removed	MEC	0-0.5	FWDA_UXO_JV2016_V01.xls	716199.916	3924347.819
2489309.022	1616083.196	3	KOA, Parcel 3	Fuze, VT, T73, Det Only	JV, 2016	Fuze, VT, T73, Det Only	Removed	MEC	0-0.5	FWDA_UXO_JV2016_V01.xls	716197.988	3924352.695
2489309.441	1616093.2	3	KOA, Parcel 3	Fuze, Nose, Bomb, AN-M110	JV, 2016	Fuze, Nose, Bomb, AN-M110	Removed	MEC	0-0.5	FWDA_UXO_JV2016_V01.xls	716198.018	3924355.747
2489306.443	1616101.695	3	KOA, Parcel 3	Fuze, PD, M503A1	JV, 2016	Fuze, PD, M503A1	Removed	MEC	0-0.5	FWDA_UXO_JV2016_V01.xls	716197.021	3924358.307
2489302.648	1616116.42	3	KOA, Parcel 3	Primer, Detonator, M14	JV, 2016	Primer, Detonator, M14	Removed	MEC	0-0.5	FWDA_UXO_JV2016_V01.xls	716195.722	3924362.756
2489316.653	1616121.388	3	KOA, Parcel 3	Primer, Detonator, M14	JV, 2016	Primer, Detonator, M14	Removed	MEC	0-0.5	FWDA_UXO_JV2016_V01.xls	716199.94	3924364.407
2489319.217	1616114.035	3	KOA, Parcel 3	Submunition, 4 lb. Frag Bomb, M83	JV, 2016	Submunition, 4 lb. Frag Bomb, M83	Removed	MEC	0-0.5	FWDA_UXO_JV2016_V01.xls	716200.795	3924362.192
2489325.504	1616096.12	3	KOA, Parcel 3	Projectile, 40mm, MK2	JV, 2016	Projectile, 40mm, MK2	Removed	MEC	0-0.5	FWDA_UXO_JV2016_V01.xls	716202.883	3924356.794
2489317.585	1616088.455	3	KOA, Parcel 3	Fuze, VT, T73	JV, 2016	Fuze, VT, T73	Removed	MEC	0-0.5	FWDA_UXO_JV2016_V01.xls	716200.545	3924354.381
2489322.043	1616065.667	3	KOA, Parcel 3	Fuze, Nose, Bomb, AN-M110	JV, 2016	Fuze, Nose, Bomb, AN-M110	Removed	MEC	0-0.5	FWDA_UXO_JV2016_V01.xls	716202.126	3924347.481
2489327.683	1616063.054	3	KOA, Parcel 3	Fuze, Nose, Bomb, AN-M110	JV, 2016	Fuze, Nose, Bomb, AN-M110	Removed	MEC	0-0.5	FWDA_UXO_JV2016_V01.xls	716203.87	3924346.74
2489329.371	1616044.411	3	KOA, Parcel 3	Fuze, Nose, Bomb, AN-M120	JV, 2016	Fuze, Nose, Bomb, AN-M120	Removed	MEC	0-0.5	FWDA_UXO_JV2016_V01.xls	716204.568	3924341.076
2489333.102	1616028.663	3	KOA, Parcel 3	Primer, Detonator, M14	JV, 2016	Primer, Detonator, M14	Removed	MEC	0-0.5	FWDA_UXO_JV2016_V01.xls	716205.858	3924336.314
2489346.788	1616036.668	3	KOA, Parcel 3	Fuze, VT, T73	JV, 2016	Fuze, VT, T73	Removed	MEC	0-0.5	FWDA_UXO_JV2016_V01.xls	716209.951	3924338.887
2489346.364	1616043.62	3	KOA, Parcel 3	Fuze, VT, T73	JV, 2016	Fuze, VT, T73	Removed	MEC	0-0.5	FWDA_UXO_JV2016_V01.xls	716209.752	3924341.001
2489349.043	1616053.482	3	KOA, Parcel 3	Fuze, VT, T73	JV, 2016	Fuze, VT, T73	Removed	MEC	0-0.5	FWDA_UXO_JV2016_V01.xls	716210.472	3924344.032

Table B-3 UXO Data KOA

easting	northing	parcel	area	oemodint	dat_source	narrative	fin_disp	init_disp	depth_inch	oe_file_name	easting2	northing2
2489340.739	1616076.573	3	KOA, Parcel 3	Fuze, Rocket, MK 149/145	JV, 2016	Fuze, Rocket, MK 149/145	Removed	MEC	0-0.5	FWDA_UXO_JV2016_V01.xls	716207.718	3924350.987
2489344.615	1616075.656	3	KOA, Parcel 3	Fuze, Nose, Bomb, AN-M120	JV, 2016	Fuze, Nose, Bomb, AN-M120	Removed	MEC	0-0.5	FWDA_UXO_JV2016_V01.xls	716208.906	3924350.745
2489344.628	1616089.039	3	KOA, Parcel 3	Fuze, BD, M72	JV, 2016	Fuze, BD, M72	Removed	MEC	0-0.5	FWDA_UXO_JV2016_V01.xls	716208.781	3924354.823
2489341.754	1616105.625	3	KOA, Parcel 3	Fuze, VT, T73, Det Only	JV, 2016	Fuze, VT, T73, Det Only	Removed	MEC	0-0.5	FWDA_UXO_JV2016_V01.xls	716207.742	3924359.849
2489327.927	1616113.283	3	KOA, Parcel 3	Primer, Detonator, M14	JV, 2016	Primer, Detonator, M14	Removed	MEC	0-0.5	FWDA_UXO_JV2016_V01.xls	716203.456	3924362.047
2489332.792	1616125.527	3	KOA, Parcel 3	Primer, Detonator, M14	JV, 2016	Primer, Detonator, M14	Removed	MEC	0-0.5	FWDA_UXO_JV2016_V01.xls	716204.817	3924365.826
2489356.592	1616119.603	3	KOA, Parcel 3	Projectile, 40mm, MK2	JV, 2016	Projectile, 40mm, MK2	Removed	MEC	0-0.5	FWDA_UXO_JV2016_V01.xls	716212.127	3924364.253
2489364.85	1616111.64	3	KOA, Parcel 3	Fuze, VT, T73, Det Only	JV, 2016	Fuze, VT, T73, Det Only	Removed	MEC	0-0.5	FWDA_UXO_JV2016_V01.xls	716214.722	3924361.908
2489366.896	1616098.684	3	KOA, Parcel 3	Fuze, Nose, Bomb, AN-M120	JV, 2016	Fuze, Nose, Bomb, AN-M120	Removed	MEC	0-0.5	FWDA_UXO_JV2016_V01.xls	716215.473	3924357.98
2489373.582	1616079.981	3	KOA, Parcel 3	Fuze, PD, M503A1	JV, 2016	Fuze, PD, M503A1	Removed	MEC	0-0.5	FWDA_UXO_JV2016_V01.xls	716217.691	3924352.346
2489378.057	1616066.334	3	KOA, Parcel 3	Fuze, Nose, Bomb, AN-M110	JV, 2016	Fuze, Nose, Bomb, AN-M110	Removed	MEC	0-0.5	FWDA_UXO_JV2016_V01.xls	716219.189	3924348.232
2489367.555	1616034.505	3	KOA, Parcel 3	Projectile, 40mm, MK2	JV, 2016	Projectile, 40mm, MK2	Removed	MEC	0-0.5	FWDA_UXO_JV2016_V01.xls	716216.301	3924338.431
2489386.868	1616035.801	3	KOA, Parcel 3	Projectile, 40mm, MK2	JV, 2016	Projectile, 40mm, MK2	Removed	MEC	0-0.5	FWDA_UXO_JV2016_V01.xls	716222.172	3924339.014
2489387.466	1616044.238	3	KOA, Parcel 3	Fuze, VT, T73, Det Only	JV, 2016	Fuze, VT, T73, Det Only	Removed	MEC	0-0.5	FWDA_UXO_JV2016_V01.xls	716222.273	3924341.591
2489388.899	1616047.193	3	KOA, Parcel 3	Fuze, Nose, Bomb, AN-M110	JV, 2016	Fuze, Nose, Bomb, AN-M110	Removed	MEC	0-0.5	FWDA_UXO_JV2016_V01.xls	716222.679	3924342.505
2489393.567	1616063.978	3	KOA, Parcel 3	Fuze, PD, M503A1	JV, 2016	Fuze, PD, M503A1	Removed	MEC	0-0.5	FWDA_UXO_JV2016_V01.xls	716223.938	3924347.665
2489397.651	1616074.007	3	KOA, Parcel 3	Fuze, PD, MK27	JV, 2016	Fuze, PD, MK27	Removed	MEC	0-0.5	FWDA_UXO_JV2016_V01.xls	716225.084	3924350.761
2489390.068	1616082.538	3	KOA, Parcel 3	Primer, Detonator, M14	JV, 2016	Primer, Detonator, M14	Removed	MEC	0-0.5	FWDA_UXO_JV2016_V01.xls	716222.691	3924353.287
2489394.752	1616090.342	3	KOA, Parcel 3	Primer, Detonator, M14	JV, 2016	Primer, Detonator, M14	Removed	MEC	0-0.5	FWDA_UXO_JV2016_V01.xls	716224.04	3924355.71
2489400.01	1616101.825	3	KOA, Parcel 3	Primer, Detonator, M14	JV, 2016	Primer, Detonator, M14	Removed	MEC	0-0.5	FWDA_UXO_JV2016_V01.xls	716225.531	3924359.261
2489397.682	1616114.145	3	KOA, Parcel 3	Projectile, 40mm, MK2	JV, 2016	Projectile, 40mm, MK2	Removed	MEC	0-0.5	FWDA_UXO_JV2016_V01.xls	716224.701	3924362.992
2489402.091	1616121.628	3	KOA, Parcel 3	Fuze, VT, T73	JV, 2016	Fuze, VT, T73	Removed	MEC	0-0.5	FWDA_UXO_JV2016_V01.xls	716225.971	3924365.315
2489395.5	1616022.989	3	KOA, Parcel 3	Submunition, 4 lb. Frag Bomb, M83	JV, 2016	Submunition, 4 lb. Frag Bomb, M83	Removed	BIP	0-0.5	FWDA_UXO_JV2016_V01.xls	716224.927	3924335.195
2489396.673	1615938.306	3	KOA, Parcel 3	Mortar, 60mm, M49	JV, 2016	Mortar, 60mm, M49	Removed	MEC	0-0.5	FWDA_UXO_JV2016_V01.xls	716226.111	3924309.403
2489395.453	1615947.981	3	KOA, Parcel 3	Mine, Bounding, M2A1	JV, 2016	Mine, Bounding, M2A1	Removed	MEC	0-0.5	FWDA_UXO_JV2016_V01.xls	716225.645	3924312.339
2489391.181	1615960.903	3	KOA, Parcel 3	Fuze, Rocket, MK 149/145	JV, 2016	Fuze, Rocket, MK 149/145	Removed	MEC	0-0.5	FWDA_UXO_JV2016_V01.xls	716224.217	3924316.235
2489395.698	1615975.629	3	KOA, Parcel 3	Fuze, Rocket, MK 149/145	JV, 2016	Fuze, Rocket, MK 149/145	Removed	MEC	0-0.5	FWDA_UXO_JV2016_V01.xls	716225.451	3924320.766
2489393.833	1615991.69	3	KOA, Parcel 3	Projectile, 37mm, M63	JV, 2016	Projectile, 37mm, M63	Removed	MEC	0-0.5	FWDA_UXO_JV2016_V01.xls	716224.724	3924325.642
2489391.897	1615997.038	3	KOA, Parcel 3	Projectile, 37mm, M63	JV, 2016	Projectile, 37mm, M63	Removed	MEC	0-0.5	FWDA_UXO_JV2016_V01.xls	716224.084	3924327.252
2489390.722	1616009.284	3	KOA, Parcel 3	Fuze, VT, T73	JV, 2016	Fuze, VT, T73	Removed	MEC	0-0.5	FWDA_UXO_JV2016_V01.xls	716223.604	3924330.972
2489386.016	1616019.323	3	KOA, Parcel 3	Fuze, VT, T73, Det Only	JV, 2016	Fuze, VT, T73, Det Only	Removed	MEC	0-0.5	FWDA_UXO_JV2016_V01.xls	716222.074	3924333.985
2489368.365	1616022.161	3	KOA, Parcel 3	Fuze, VT, T73	JV, 2016	Fuze, VT, T73	Removed	MEC	0-0.5	FWDA_UXO_JV2016_V01.xls	716216.665	3924334.677
2489366.955	1616009.238	3	KOA, Parcel 3	Fuze, VT, T73	JV, 2016	Fuze, VT, T73	Removed	MEC	0-0.5	FWDA_UXO_JV2016_V01.xls	716216.362	3924330.726
2489364.023	1615993.698	3	KOA, Parcel 3	Fuze, VT, T73, Det Only	JV, 2016	Fuze, VT, T73, Det Only	Removed	MEC	0-0.5	FWDA_UXO_JV2016_V01.xls	716215.621	3924325.962
2489364.474	1615980.846	3	KOA, Parcel 3	Burster, M6, Projo, 75mm WP	JV, 2016	Burster, M6, Projo, 75mm WP	Removed	MEC	0-0.5	FWDA_UXO_JV2016_V01.xls	716215.884	3924322.05
2489369.687	1615966.23	3	KOA, Parcel 3	Primer, Detonator, M14	JV, 2016	Primer, Detonator, M14	Removed	MEC	0-0.5	FWDA_UXO_JV2016_V01.xls	716217.617	3924317.648
2489377.931	1615953.633	3	KOA, Parcel 3	Booster, Adapter, M21/M22/M23/M24	JV, 2016	Booster, Adapter, M21/M22/M23/M24	Removed	MEC	0-0.5	FWDA_UXO_JV2016_V01.xls	716220.251	3924313.89
2489381.636	1615933.284	3	KOA, Parcel 3	Fuze, VT, T73	JV, 2016	Fuze, VT, T73	Removed	MEC	0-0.5	FWDA_UXO_JV2016_V01.xls	716221.58	3924307.726
2489374.273	1615992.847	3	KOA, Parcel 3	Submunition, 4 lb. Frag Bomb, M83	JV, 2016	Submunition, 4 lb. Frag Bomb, M83	Removed	BIP	0-0.5	FWDA_UXO_JV2016_V01.xls	716218.753	3924325.803
2489358.02	1615934.718	3	KOA, Parcel 3	Fuze, VT, T73	JV, 2016	Fuze, VT, T73	Removed	MEC	0-0.5	FWDA_UXO_JV2016_V01.xls	716214.369	3924307.932
2489356.639	1615942.181	3	KOA, Parcel 3	Fuze, VT, T73, Det Only	JV, 2016	Fuze, VT, T73, Det Only	Removed	MEC	0-0.5	FWDA_UXO_JV2016_V01.xls	716213.876	3924310.193
2489359.679	1615956.522	3	KOA, Parcel 3	Fuze, Nose, Bomb, AN-M120	JV, 2016	Fuze, Nose, Bomb, AN-M120	Removed	MEC	0-0.5	FWDA_UXO_JV2016_V01.xls	716214.662	3924314.592
2489362.97	1615951.737	3	KOA, Parcel 3	Fuze, Nose, Bomb, AN-M120	JV, 2016	Fuze, Nose, Bomb, AN-M120	Removed	MEC	0-0.5	FWDA_UXO_JV2016_V01.xls	716215.711	3924313.166
2489275.489	1615944.779	3	KOA, Parcel 3	Fuze, VT, T73	JV, 2016	Fuze, VT, T73	Removed	MEC	0-0.5	FWDA_UXO_JV2016_V01.xls	716189.124	3924310.191
2489275.495	1615949.698	3	KOA, Parcel 3	Fuze, VT, T73	JV, 2016	Fuze, VT, T73	Removed	MEC	0-0.5	FWDA_UXO_JV2016_V01.xls	716189.079	3924311.69
2489294.53	1615943.802	3	KOA, Parcel 3	Fuze, VT, T73, Det Only	JV, 2016	Fuze, VT, T73, Det Only	Removed	MEC	0-0.5	FWDA_UXO_JV2016_V01.xls	716194.935	3924310.08
2489299.2	1615961.431	3	KOA, Parcel 3	Fuze, VT, T73	JV, 2016	Fuze, VT, T73	Removed	MEC	0-0.5	FWDA_UXO_JV2016_V01.xls	716196.185	3924315.497
2489280.252	1615981.139	3	KOA, Parcel 3	Fuze, M129/130/131	JV, 2016	Fuze, M129/130/131	Removed	MEC	0-0.5	FWDA_UXO_JV2016_V01.xls	716190.219	3924321.317
2489292.657	1615897.998	3	KOA, Parcel 3	Fuze, Nose, Bomb, M111 series	JV, 2016	Fuze, Nose, Bomb, M111 series	Removed	MEC	0-0.5	FWDA_UXO_JV2016_V01.xls	716194.812	3924296.105
2489407.668	1615943.444	3	KOA, Parcel 3	Fuze, VT, T73	JV, 2016	Fuze, VT, T73	Removed	MEC	0-0.5	FWDA_UXO_JV2016_V01.xls	716229.412	3924311.076
2489409.53	1615952.851	3	KOA, Parcel 3	Fuze, VT, T73	JV, 2016	Fuze, VT, T73	Removed	MEC	0-0.5	FWDA_UXO_JV2016_V01.xls	716229.887	3924313.961
2489402.079	1615964.312	3	KOA, Parcel 3	Fuze, VT, T73	JV, 2016	Fuze, VT, T73	Removed	MEC	0-0.5	FWDA_UXO_JV2016_V01.xls	716227.505	3924317.38
2489406.124	1615980.535	3	KOA, Parcel 3	Fuze, VT, T73	JV, 2016	Fuze, VT, T73	Removed	MEC	0-0.5	FWDA_UXO_JV2016_V01.xls	716228.578	3924322.363
2489412.183	1615993.925	3	KOA, Parcel 3	Fuze, VT, T73	JV, 2016	Fuze, VT, T73	Removed	MEC	0-0.5	FWDA_UXO_JV2016_V01.xls	716230.293	3924326.502
2489410.984	1616000.238	3	KOA, Parcel 3	Fuze, VT, T73, Det Only	JV, 2016	Fuze, VT, T73, Det Only	Removed	MEC	0-0.5	FWDA_UXO_JV2016_V01.xls	716229.866	3924328.414

Table B-3 UXO Data KOA

easting	northing	parcel	area	oemodint	dat_source	narrative	fin_disp	init_disp	depth_inch	oe_file_name	easting2	northing2
2489410.397	1616006.612	3	KOA, Parcel 3	Fuze, VT, T73, Det Only	JV, 2016	Fuze, VT, T73, Det Only	Removed	MEC	0-0.5	FWDA_UXO_JV2016_V01.xls	716229.627	3924330.35
2489413.502	1616019.473	3	KOA, Parcel 3	Fuze, VT, T73, Det Only	JV, 2016	Fuze, VT, T73, Det Only	Removed	MEC	0-0.5	FWDA_UXO_JV2016_V01.xls	716230.446	3924334.299
2489427.215	1616027.087	3	KOA, Parcel 3	Fuze, VT, T73, Det Only	JV, 2016	Fuze, VT, T73, Det Only	Removed	MEC	0-0.5	FWDA_UXO_JV2016_V01.xls	716234.549	3924336.753
2489432.373	1616007.09	3	KOA, Parcel 3	Fuze, VT, T73, Det Only	JV, 2016	Fuze, VT, T73, Det Only	Removed	MEC	0-0.5	FWDA_UXO_JV2016_V01.xls	716236.317	3924330.711
2489432.686	1615998.277	3	KOA, Parcel 3	Fuze, VT, T73, Det Only	JV, 2016	Fuze, VT, T73, Det Only	Removed	MEC	0-0.5	FWDA_UXO_JV2016_V01.xls	716236.5	3924328.028
2489427.813	1615988.298	3	KOA, Parcel 3	Fuze, VT, T73, Det Only	JV, 2016	Fuze, VT, T73, Det Only	Removed	MEC	0-0.5	FWDA_UXO_JV2016_V01.xls	716235.111	3924324.94
2489425.023	1615976.955	3	KOA, Parcel 3	Fuze, VT, T73, Det Only	JV, 2016	Fuze, VT, T73, Det Only	Removed	MEC	0-0.5	FWDA_UXO_JV2016_V01.xls	716234.372	3924321.456
2489418.648	1615957.667	3	KOA, Parcel 3	Fuze, VT, T73, Det Only	JV, 2016	Fuze, VT, T73, Det Only	Removed	MEC	0-0.5	FWDA_UXO_JV2016_V01.xls	716232.619	3924315.517
2489423.269	1615947.146	3	KOA, Parcel 3	Fuze, VT, T73, Det Only	JV, 2016	Fuze, VT, T73, Det Only	Removed	MEC	0-0.5	FWDA_UXO_JV2016_V01.xls	716234.13	3924312.356
2489424.157	1615935.823	3	KOA, Parcel 3	Fuze, Rocket, MK 149/145	JV, 2016	Fuze, Rocket, MK 149/145	Removed	MEC	0-0.5	FWDA_UXO_JV2016_V01.xls	716234.511	3924308.915
2489439.794	1615932.978	3	KOA, Parcel 3	Fuze, Rocket, MK 149/145	JV, 2016	Fuze, Rocket, MK 149/145	Removed	MEC	0-0.5	FWDA_UXO_JV2016_V01.xls	716239.302	3924308.201
2489443.197	1615946.387	3	KOA, Parcel 3	Fuze, Rocket, MK 149/145	JV, 2016	Fuze, Rocket, MK 149/145	Removed	MEC	0-0.5	FWDA_UXO_JV2016_V01.xls	716240.21	3924312.32
2489447.037	1615960.263	3	KOA, Parcel 3	Fuze, Rocket, MK 149/145	JV, 2016	Fuze, Rocket, MK 149/145	Removed	MEC	0-0.5	FWDA_UXO_JV2016_V01.xls	716241.244	3924316.586
2489450.447	1615966.38	3	KOA, Parcel 3	Fuze, Rocket, MK 149/145	JV, 2016	Fuze, Rocket, MK 149/145	Removed	MEC	0-0.5	FWDA_UXO_JV2016_V01.xls	716242.224	3924318.483
2489450.118	1615976.715	3	KOA, Parcel 3	Fuze, Rocket, MK 149/145	JV, 2016	Fuze, Rocket, MK 149/145	Removed	MEC	0-0.5	FWDA_UXO_JV2016_V01.xls	716242.022	3924321.629
2489450.835	1615988.714	3	KOA, Parcel 3	Fuze, Rocket, MK 149/145	JV, 2016	Fuze, Rocket, MK 149/145	Removed	MEC	0-0.5	FWDA_UXO_JV2016_V01.xls	716242.124	3924325.292
2489451.648	1615994.33	3	KOA, Parcel 3	Fuze, Nose, Bomb, AN-M120	JV, 2016	Fuze, Nose, Bomb, AN-M120	Removed	MEC	0-0.5	FWDA_UXO_JV2016_V01.xls	716242.316	3924327.011
2489453.216	1616002.219	3	KOA, Parcel 3	Fuze, Nose, Bomb, AN-M120	JV, 2016	Fuze, Nose, Bomb, AN-M120	Removed	MEC	0-0.5	FWDA_UXO_JV2016_V01.xls	716242.717	3924329.43
2489455.897	1616013.873	3	KOA, Parcel 3	Fuze, PD, M503A1	JV, 2016	Fuze, PD, M503A1	Removed	MEC	0-0.5	FWDA_UXO_JV2016_V01.xls	716243.42	3924333.007
2489466.953	1616020.52	3	KOA, Parcel 3	Fuze, PD, M503A1	JV, 2016	Fuze, PD, M503A1	Removed	MEC	0-0.5	FWDA_UXO_JV2016_V01.xls	716246.722	3924335.141
2489468.581	1616018.007	3	KOA, Parcel 3	Fuze, Nose, Bomb, AN-M110	JV, 2016	Fuze, Nose, Bomb, AN-M110	Removed	MEC	0-0.5	FWDA_UXO_JV2016_V01.xls	716247.243	3924334.391
2489469.816	1616001.773	3	KOA, Parcel 3	Fuze, VT, T73	JV, 2016	Fuze, VT, T73	Removed	MEC	0-0.5	FWDA_UXO_JV2016_V01.xls	716247.78	3924329.456
2489468.248	1615992.223	3	KOA, Parcel 3	Fuze, VT, T73, Det Only	JV, 2016	Fuze, VT, T73, Det Only	Removed	MEC	0-0.5	FWDA_UXO_JV2016_V01.xls	716247.395	3924326.531
2489468.2	1615980.766	3	KOA, Parcel 3	Fuze, VT, T73, Det Only	JV, 2016	Fuze, VT, T73, Det Only	Removed	MEC	0-0.5	FWDA_UXO_JV2016_V01.xls	716247.492	3924323.04
2489465.766	1615979.361	3	KOA, Parcel 3	Projectile, 40mm, MK2	JV, 2016	Projectile, 40mm, MK2	Removed	MEC	0-0.5	FWDA_UXO_JV2016_V01.xls	716246.765	3924322.588
2489464.761	1615964.779	3	KOA, Parcel 3	Submunition, 4 lb. Frag Bomb, M83	JV, 2016	Submunition, 4 lb. Frag Bomb, M83	Removed	MEC	0-0.5	FWDA_UXO_JV2016_V01.xls	716246.6	3924318.135
2489462.244	1615952.675	3	KOA, Parcel 3	Burster, M6, Projo, 75mm WP	JV, 2016	Burster, M6, Projo, 75mm WP	Removed	MEC	0-0.5	FWDA_UXO_JV2016_V01.xls	716245.95	3924314.422
2489465.253	1615943.22	3	KOA, Parcel 3	Fuze, PD, M52	JV, 2016	Fuze, PD, M52	Removed	MEC	0-0.5	FWDA_UXO_JV2016_V01.xls	716246.96	3924311.57
2489482.593	1615948.354	3	KOA, Parcel 3	Fuze, Rocket, MK 149/145	JV, 2016	Fuze, Rocket, MK 149/145	Removed	MEC	0-0.5	FWDA_UXO_JV2016_V01.xls	716252.193	3924313.304
2489477.537	1615965.309	3	KOA, Parcel 3	Fuze, Rocket, MK 149/145	JV, 2016	Fuze, Rocket, MK 149/145	Removed	MEC	0-0.5	FWDA_UXO_JV2016_V01.xls	716250.488	3924318.421
2489486.501	1615980.412	3	KOA, Parcel 3	Fuze, Nose, Bomb, AN-M120	JV, 2016	Fuze, Nose, Bomb, AN-M120	Removed	MEC	0-0.5	FWDA_UXO_JV2016_V01.xls	716253.071	3924323.111
2489485.286	1615997.53	3	KOA, Parcel 3	Fuze, VT, T73	JV, 2016	Fuze, VT, T73	Removed	MEC	0-0.5	FWDA_UXO_JV2016_V01.xls	716252.535	3924328.315
2489483.506	1616011.115	3	KOA, Parcel 3	Fuze, VT, T73	JV, 2016	Fuze, VT, T73	Removed	MEC	0-0.5	FWDA_UXO_JV2016_V01.xls	716251.86	3924332.437
2489480.708	1616016.001	3	KOA, Parcel 3	Fuze, VT, T73	JV, 2016	Fuze, VT, T73	Removed	MEC	0-0.5	FWDA_UXO_JV2016_V01.xls	716250.959	3924333.898
2489477.53	1616025.326	3	KOA, Parcel 3	Projectile, 40mm, MK2	JV, 2016	Projectile, 40mm, MK2	Removed	MEC	0-0.5	FWDA_UXO_JV2016_V01.xls	716249.899	3924336.708
2489472.162	1616025.404	3	KOA, Parcel 3	Projectile, 40mm, MK2	JV, 2016	Projectile, 40mm, MK2	Removed	MEC	0-0.5	FWDA_UXO_JV2016_V01.xls	716248.262	3924336.68
2489484.892	1616025.696	3	KOA, Parcel 3	Fuze, VT, T73	JV, 2016	Fuze, VT, T73	Removed	MEC	0-0.5	FWDA_UXO_JV2016_V01.xls	716252.138	3924336.893
2489490.61	1616010.579	3	KOA, Parcel 3	Fuze, VT, T73	JV, 2016	Fuze, VT, T73	Removed	MEC	0-0.5	FWDA_UXO_JV2016_V01.xls	716254.029	3924332.343
2489485.657	1615992.862	3	KOA, Parcel 3	Fuze, VT, T73, Det Only	JV, 2016	Fuze, VT, T73, Det Only	Removed	MEC	0-0.5	FWDA_UXO_JV2016_V01.xls	716252.693	3924326.896
2489497.5	1615980.705	3	KOA, Parcel 3	Fuze, VT, T73, Det Only	JV, 2016	Fuze, VT, T73, Det Only	Removed	MEC	0-0.5	FWDA_UXO_JV2016_V01.xls	716256.42	3924323.307
2489405.74	1616046.452	3	KOA, Parcel 3	Projectile, 40mm, MK2	JV, 2016	Projectile, 40mm, MK2	Removed	MEC	0-0.5	FWDA_UXO_JV2016_V01.xls	716227.818	3924342.444
2489413.098	1616043.34	3	KOA, Parcel 3	Projectile, 40mm, MK2	JV, 2016	Projectile, 40mm, MK2	Removed	MEC	0-0.5	FWDA_UXO_JV2016_V01.xls	716230.091	3924341.568
2489418.376	1616050.236	3	KOA, Parcel 3	Fuze, Nose, Bomb, AN-M110	JV, 2016	Fuze, Nose, Bomb, AN-M110	Removed	MEC	0-0.5	FWDA_UXO_JV2016_V01.xls	716231.632	3924343.721
2489422.887	1616060.466	3	KOA, Parcel 3	Fuze, Nose, Bomb, AN-M110	JV, 2016	Fuze, Nose, Bomb, AN-M110	Removed	MEC	0-0.5	FWDA_UXO_JV2016_V01.xls	716232.907	3924346.882
2489428.72	1616065.034	3	KOA, Parcel 3	Fuze, Rocket, MK 149/145	JV, 2016	Fuze, Rocket, MK 149/145	Removed	MEC	0-0.5	FWDA_UXO_JV2016_V01.xls	716234.638	3924348.331
2489429.065	1616078.543	3	KOA, Parcel 3	Fuze, VT, T73, Det Only	JV, 2016	Fuze, VT, T73, Det Only	Removed	MEC	0-0.5	FWDA_UXO_JV2016_V01.xls	716234.61	3924352.45
2489426.289	1616089.49	3	KOA, Parcel 3	Fuze, VT, T73, Det Only	JV, 2016	Fuze, VT, T73, Det Only	Removed	MEC	0-0.5	FWDA_UXO_JV2016_V01.xls	716233.659	3924355.759
2489419.463	1616093.297	3	KOA, Parcel 3	Fuze, Rocket, MK 149/145	JV, 2016	Fuze, Rocket, MK 149/145	Removed	MEC	0-0.5	FWDA_UXO_JV2016_V01.xls	716231.541	3924356.852
2489415	1616101.893	3	KOA, Parcel 3	Primer, Detonator, M14	JV, 2016	Primer, Detonator, M14	Removed	MEC	0-0.5	FWDA_UXO_JV2016_V01.xls	716230.098	3924359.428
2489411.089	1616117.7	3	KOA, Parcel 3	Booster, M102	JV, 2016	Booster, M102	Removed	MEC	0-0.5	FWDA_UXO_JV2016_V01.xls	716228.752	3924364.206
2489460.502	1616040.902	3	KOA, Parcel 3	Sub-munition, BLU 4/B	JV, 2016	Sub-munition, BLU 4/B	Removed	BIP	0-0.5	FWDA_UXO_JV2016_V01.xls	716244.558	3924341.288
2489494.869	1616075.02	3	KOA, Parcel 3	Fuze, M129/130/131	JV, 2016	Fuze, M129/130/131	Removed	BIP	0-0.5	FWDA_UXO_JV2016_V01.xls	716254.697	3924352.02
2489412.058	1616064.569	3	KOA, Parcel 3	Fuze, Rocket, MK 149/145	JV, 2016	Fuze, Rocket, MK 149/145	Removed	MEC	0-0.5	FWDA_UXO_JV2016_V01.xls	716229.567	3924348.026
2489415.706	1616065.568	3	KOA, Parcel 3	Projectile, 40mm, MK2	JV, 2016	Projectile, 40mm, MK2	Removed	MEC	0-0.5	FWDA_UXO_JV2016_V01.xls	716230.669	3924348.366
2489430.859	1616070.17	3	KOA, Parcel 3	Projectile, 40mm, MK2	JV, 2016	Projectile, 40mm, MK2	Removed	MEC	0-0.5	FWDA_UXO_JV2016_V01.xls	716235.24	3924349.917

Table B-3 UXO Data KOA

easting	northing	parcel	area	oemodint	dat_source	narrative	fin_disp	init_disp	depth_inch	oe_file_name	easting2	northing2
2489438.141	1616084.296	3	KOA, Parcel 3	Projectile, 40mm, MK2	JV, 2016	Projectile, 40mm, MK2	Removed	MEC	0-0.5	FWDA_UXO_JV2016_V01.xls	716237.321	3924354.292
2489403.473	1616141.445	3	KOA, Parcel 3	Fuze, VT, T73	JV, 2016	Fuze, VT, T73	Removed	MEC	0-0.5	FWDA_UXO_JV2016_V01.xls	716226.198	3924371.367
2489412.885	1616149.049	3	KOA, Parcel 3	Fuze, VT, T73	JV, 2016	Fuze, VT, T73	Removed	MEC	0-0.5	FWDA_UXO_JV2016_V01.xls	716228.994	3924373.776
2489420.898	1616155.976	3	KOA, Parcel 3	Fuze, VT, T73	JV, 2016	Fuze, VT, T73	Removed	MEC	0-0.5	FWDA_UXO_JV2016_V01.xls	716231.367	3924375.965
2489427.571	1616161.314	3	KOA, Parcel 3	Fuze, VT, T73, Det Only	JV, 2016	Fuze, VT, T73, Det Only	Removed	MEC	0-0.5	FWDA_UXO_JV2016_V01.xls	716233.347	3924377.656
2489435.9	1616168.753	3	KOA, Parcel 3	Fuze, VT, T73, Det Only	JV, 2016	Fuze, VT, T73, Det Only	Removed	MEC	0-0.5	FWDA_UXO_JV2016_V01.xls	716235.813	3924380.004
2489444.628	1616172.289	3	KOA, Parcel 3	Fuze, VT, T73, Det Only	JV, 2016	Fuze, VT, T73, Det Only	Removed	MEC	0-0.5	FWDA_UXO_JV2016_V01.xls	716238.438	3924381.167
2489446.729	1616179.508	3	KOA, Parcel 3	Fuze, Rocket, MK 149/145	JV, 2016	Fuze, Rocket, MK 149/145	Removed	MEC	0-0.5	FWDA_UXO_JV2016_V01.xls	716239.008	3924383.387
2489458.957	1616178.853	3	KOA, Parcel 3	Fuze, Nose, Bomb, AN-M120	JV, 2016	Fuze, Nose, Bomb, AN-M120	Removed	MEC	0-0.5	FWDA_UXO_JV2016_V01.xls	716242.741	3924383.307
2489465.361	1616183.318	3	KOA, Parcel 3	Fuze, Nose, Bomb, AN-M120	JV, 2016	Fuze, Nose, Bomb, AN-M120	Removed	MEC	0-0.5	FWDA_UXO_JV2016_V01.xls	716244.647	3924384.73
2489473.89	1616187.876	3	KOA, Parcel 3	Fuze, Nose, Bomb, AN-M110	JV, 2016	Fuze, Nose, Bomb, AN-M110	Removed	MEC	0-0.5	FWDA_UXO_JV2016_V01.xls	716247.202	3924386.202
2489487.784	1616185.251	3	KOA, Parcel 3	Fuze, Nose, Bomb, AN-M110	JV, 2016	Fuze, Nose, Bomb, AN-M110	Removed	MEC	0-0.5	FWDA_UXO_JV2016_V01.xls	716251.46	3924385.538
2489488.877	1616205.373	3	KOA, Parcel 3	Fuze, Nose, Bomb, AN-M110	JV, 2016	Fuze, Nose, Bomb, AN-M110	Removed	MEC	0-0.5	FWDA_UXO_JV2016_V01.xls	716251.598	3924391.68
2489403.679	1616156.008	3	KOA, Parcel 3	Projectile, 40mm, MK2	JV, 2016	Projectile, 40mm, MK2	Removed	MEC	0-0.5	FWDA_UXO_JV2016_V01.xls	716226.12	3924375.806
2489410.35	1616169.469	3	KOA, Parcel 3	Projectile, 40mm, MK2	JV, 2016	Projectile, 40mm, MK2	Removed	MEC	0-0.5	FWDA_UXO_JV2016_V01.xls	716228.021	3924379.973
2489413.498	1616190.094	3	KOA, Parcel 3	Projectile, 40mm, MK2	JV, 2016	Projectile, 40mm, MK2	Removed	MEC	0-0.5	FWDA_UXO_JV2016_V01.xls	716228.779	3924386.288
2489413.467	1616207.002	3	KOA, Parcel 3	Submunition, 4 lb. Frag Bomb, M83	JV, 2016	Submunition, 4 lb. Frag Bomb, M83	Removed	MEC	0-0.5	FWDA_UXO_JV2016_V01.xls	716228.604	3924391.44
2489515.314	1616167.42	3	KOA, Parcel 3	Fuze, PD, M56	JV, 2016	Fuze, PD, M56	Removed	MEC	0-0.5	FWDA_UXO_JV2016_V01.xls	716260.022	3924380.374
2489520.785	1616132.486	3	KOA, Parcel 3	Bomb, Frag 20 lb., AN/M41	JV, 2016	Bomb, Frag 20 lb., AN/M41	Removed	MEC	0-0.5	FWDA_UXO_JV2016_V01.xls	716262.03	3924369.783
2489525.598	1616143.262	3	KOA, Parcel 3	Mine, Bounding, M2A1	JV, 2016	Mine, Bounding, M2A1	Removed	MEC	0-0.5	FWDA_UXO_JV2016_V01.xls	716263.394	3924373.114
2489523.286	1616151.297	3	KOA, Parcel 3	Projectile, 40mm, MK2	JV, 2016	Projectile, 40mm, MK2	Removed	MEC	0-0.5	FWDA_UXO_JV2016_V01.xls	716262.611	3924375.539
2489527.438	1616156.047	3	KOA, Parcel 3	Projectile, 40mm, MK2	JV, 2016	Projectile, 40mm, MK2	Removed	MEC	0-0.5	FWDA_UXO_JV2016_V01.xls	716263.829	3924377.027
2489533.777	1616163.486	3	KOA, Parcel 3	Projectile, 40mm, MK2	JV, 2016	Projectile, 40mm, MK2	Removed	MEC	0-0.5	FWDA_UXO_JV2016_V01.xls	716265.689	3924379.356
2489537.117	1616164.825	3	KOA, Parcel 3	Projectile, 40mm, MK2	JV, 2016	Projectile, 40mm, MK2	Removed	MEC	0-0.5	FWDA_UXO_JV2016_V01.xls	716266.693	3924379.797
2489533.892	1616178.383	3	KOA, Parcel 3	Fuze, VT, T73	JV, 2016	Fuze, VT, T73	Removed	MEC	0-0.5	FWDA_UXO_JV2016_V01.xls	716265.577	3924383.896
2489533.052	1616189.078	3	KOA, Parcel 3	Fuze, VT, T73, Det Only	JV, 2016	Fuze, VT, T73, Det Only	Removed	MEC	0-0.5	FWDA_UXO_JV2016_V01.xls	716265.216	3924387.147
2489536.63	1616188.06	3	KOA, Parcel 3	Fuze, VT, T73, Det Only	JV, 2016	Fuze, VT, T73, Det Only	Removed	MEC	0-0.5	FWDA_UXO_JV2016_V01.xls	716266.317	3924386.872
2489540.524	1616203.07	3	KOA, Parcel 3	Fuze, VT, T73, Det Only	JV, 2016	Fuze, VT, T73, Det Only	Removed	MEC	0-0.5	FWDA_UXO_JV2016_V01.xls	716267.356	3924391.483
2489540.924	1616207.896	3	KOA, Parcel 3	Fuze, VT, T73, Det Only	JV, 2016	Fuze, VT, T73, Det Only	Removed	MEC	0-0.5	FWDA_UXO_JV2016_V01.xls	716267.43	3924392.958
2489542.743	1616215.998	3	KOA, Parcel 3	Fuze, VT, T73, Det Only	JV, 2016	Fuze, VT, T73, Det Only	Removed	MEC	0-0.5	FWDA_UXO_JV2016_V01.xls	716267.906	3924395.444
2489541.442	1616211.37	3	KOA, Parcel 3	Fuze, Rocket, MK 149/145	JV, 2016	Fuze, Rocket, MK 149/145	Removed	MEC	0-0.5	FWDA_UXO_JV2016_V01.xls	716267.555	3924394.021
2489540.724	1616216.627	3	KOA, Parcel 3	Fuze, Nose, Bomb, AN-M120	JV, 2016	Fuze, Nose, Bomb, AN-M120	Removed	MEC	0-0.5	FWDA_UXO_JV2016_V01.xls	716267.284	3924395.616
2489527.078	1616219.365	3	KOA, Parcel 3	Fuze, Nose, Bomb, AN-M110	JV, 2016	Fuze, Nose, Bomb, AN-M110	Removed	MEC	0-0.5	FWDA_UXO_JV2016_V01.xls	716263.101	3924396.317
2489531.355	1616138.367	3	KOA, Parcel 3	Mortar, 60mm, M49	JV, 2016	Mortar, 60mm, M49	Removed	MEC	0-0.5	FWDA_UXO_JV2016_V01.xls	716265.197	3924371.678
2489535.195	1616151.531	3	KOA, Parcel 3	Fuze, VT, T73, Det Only	JV, 2016	Fuze, VT, T73, Det Only	Removed	MEC	0-0.5	FWDA_UXO_JV2016_V01.xls	716266.235	3924375.727
2489535.349	1616155.26	3	KOA, Parcel 3	Fuze, PD, M56	JV, 2016	Fuze, PD, M56	Removed	MEC	0-0.5	FWDA_UXO_JV2016_V01.xls	716266.247	3924376.865
2489537.339	1616166.061	3	KOA, Parcel 3	Fuze, Nose, Bomb, AN-M120	JV, 2016	Fuze, Nose, Bomb, AN-M120	Removed	MEC	0-0.5	FWDA_UXO_JV2016_V01.xls	716266.748	3924380.175
2489542.703	1616175.938	3	KOA, Parcel 3	Projectile, 40mm, MK2	JV, 2016	Projectile, 40mm, MK2	Removed	MEC	0-0.5	FWDA_UXO_JV2016_V01.xls	716268.285	3924383.237
2489553.102	1616185.501	3	KOA, Parcel 3	Mine, Bounding, M2A1	JV, 2016	Mine, Bounding, M2A1	Removed	MEC	0-0.5	FWDA_UXO_JV2016_V01.xls	716271.36	3924386.253
2489555.868	1616192.157	3	KOA, Parcel 3	Fuze, BD, M62	JV, 2016	Fuze, BD, M62	Removed	MEC	0-0.5	FWDA_UXO_JV2016_V01.xls	716272.139	3924388.308
2489562.683	1616203.364	3	KOA, Parcel 3	Fuze, Rocket, MK 149/145	JV, 2016	Fuze, Rocket, MK 149/145	Removed	MEC	0-0.5	FWDA_UXO_JV2016_V01.xls	716274.105	3924391.789
2489566.098	1616204.26	3	KOA, Parcel 3	Fuze, Rocket, MK 149/145	JV, 2016	Fuze, Rocket, MK 149/145	Removed	MEC	0-0.5	FWDA_UXO_JV2016_V01.xls	716275.138	3924392.096
2489573.281	1616216.003	3	KOA, Parcel 3	Fuze, VT, T73, Det Only	JV, 2016	Fuze, VT, T73, Det Only	Removed	MEC	0-0.5	FWDA_UXO_JV2016_V01.xls	716277.211	3924395.744
2489590.005	1616213.796	3	KOA, Parcel 3	Fuze, VT, T73, Det Only	JV, 2016	Fuze, VT, T73, Det Only	Removed	MEC	0-0.5	FWDA_UXO_JV2016_V01.xls	716282.331	3924395.235
2489583.926	1616207.635	3	KOA, Parcel 3	Fuze, VT, T73, Det Only	JV, 2016	Fuze, VT, T73, Det Only	Removed	MEC	0-0.5	FWDA_UXO_JV2016_V01.xls	716280.538	3924393.298
2489590.069	1616192.75	3	KOA, Parcel 3	Fuze, VT, T73, Det Only	JV, 2016	Fuze, VT, T73, Det Only	Removed	MEC	0-0.5	FWDA_UXO_JV2016_V01.xls	716282.554	3924388.823
2489588.839	1616189.731	3	KOA, Parcel 3	Fuze, VT, T73, Det Only	JV, 2016	Fuze, VT, T73, Det Only	Removed	MEC	0-0.5	FWDA_UXO_JV2016_V01.xls	716282.209	3924387.891
2489588.999	1616176.411	3	KOA, Parcel 3	Fuze, VT, T73	JV, 2016	Fuze, VT, T73	Removed	MEC	0-0.5	FWDA_UXO_JV2016_V01.xls	716282.388	3924383.834
2489588.08	1616170.653	3	KOA, Parcel 3	Primer, Detonator, M14	JV, 2016	Primer, Detonator, M14	Removed	MEC	0-0.5	FWDA_UXO_JV2016_V01.xls	716282.164	3924382.07
2489579.864	1616164.265	3	KOA, Parcel 3	Primer, Detonator, M14	JV, 2016	Primer, Detonator, M14	Removed	MEC	0-0.5	FWDA_UXO_JV2016_V01.xls	716279.722	3924380.044
2489580.587	1616163.4	3	KOA, Parcel 3	Primer, Detonator, M14	JV, 2016	Primer, Detonator, M14	Removed	MEC	0-0.5	FWDA_UXO_JV2016_V01.xls	716279.953	3924379.787
2489567.838	1616162.874	3	KOA, Parcel 3	Primer, Detonator, M14	JV, 2016	Primer, Detonator, M14	Removed	MEC	0-0.5	FWDA_UXO_JV2016_V01.xls	716276.073	3924379.502
2489558.813	1616156.796	3	KOA, Parcel 3	Projectile, 75mm, WP, M64	JV, 2016	Projectile, 75mm, WP, M64	Removed	MEC	0-0.5	FWDA_UXO_JV2016_V01.xls	716273.381	3924377.562
2489519.394	1616174.519	3	KOA, Parcel 3	Sub-munition, BLU 4/B	JV, 2016	Sub-munition, BLU 4/B	Removed	BIP	0-0.5	FWDA_UXO_JV2016_V01.xls	716261.196	3924382.577
2489502.288	1616037.431	3	KOA, Parcel 3	Submunition, 4 lb. Frag Bomb, M83	JV, 2016	Submunition, 4 lb. Frag Bomb, M83	Removed	MEC	0-0.5	FWDA_UXO_JV2016_V01.xls	716257.325	3924340.639

Table B-3 UXO Data KOA

easting	northing	parcel	area	oemodint	dat_source	narrative	fin_disp	init_disp	depth_inch	oe_file_name	easting2	northing2
2489503.395	1616047.879	3	KOA, Parcel 3	Fuze, Nose, Bomb, AN-M110	JV, 2016	Fuze, Nose, Bomb, AN-M110	Removed	MEC	0-0.5	FWDA_UXO_JV2016_V01.xls	716257.561	3924343.833
2489501.62	1616053.6	3	KOA, Parcel 3	Fuze, Nose, Bomb, AN-M120	JV, 2016	Fuze, Nose, Bomb, AN-M120	Removed	MEC	0-0.5	FWDA_UXO_JV2016_V01.xls	716256.963	3924345.559
2489509.128	1616065.365	3	KOA, Parcel 3	Projectile, 37mm, M54	JV, 2016	Projectile, 37mm, M54	Removed	MEC	0-0.5	FWDA_UXO_JV2016_V01.xls	716259.136	3924349.217
2489511.779	1616067.587	3	KOA, Parcel 3	Projectile, 57mm, M86	JV, 2016	Projectile, 57mm, M86	Removed	MEC	0-0.5	FWDA_UXO_JV2016_V01.xls	716259.922	3924349.92
2489518.349	1616083.037	3	KOA, Parcel 3	Fuze, Nose, Bomb, AN-M120	JV, 2016	Fuze, Nose, Bomb, AN-M120	Removed	MEC	0-0.5	FWDA_UXO_JV2016_V01.xls	716261.773	3924354.692
2489518.653	1616078.859	3	KOA, Parcel 3	Fuze, Nose, Bomb, AN-M110	JV, 2016	Fuze, Nose, Bomb, AN-M110	Removed	MEC	0-0.5	FWDA_UXO_JV2016_V01.xls	716261.905	3924353.422
2489515.825	1616093.922	3	KOA, Parcel 3	Fuze, VT, T73, Det Only	JV, 2016	Fuze, VT, T73, Det Only	Removed	MEC	0-0.5	FWDA_UXO_JV2016_V01.xls	716260.896	3924357.984
2489516.007	1616103.117	3	KOA, Parcel 3	Fuze, VT, T73, Det Only	JV, 2016	Fuze, VT, T73, Det Only	Removed	MEC	0-0.5	FWDA_UXO_JV2016_V01.xls	716260.864	3924360.788
2489515.528	1616117.457	3	KOA, Parcel 3	Fuze, VT, T73, Det Only	JV, 2016	Fuze, VT, T73, Det Only	Removed	MEC	0-0.5	FWDA_UXO_JV2016_V01.xls	716260.578	3924365.152
2489518.57	1616119.801	3	KOA, Parcel 3	Fuze, VT, T73, Det Only	JV, 2016	Fuze, VT, T73, Det Only	Removed	MEC	0-0.5	FWDA_UXO_JV2016_V01.xls	716261.481	3924365.896
2489535.873	1616127.855	3	KOA, Parcel 3	Fuze, VT, T73	JV, 2016	Fuze, VT, T73	Removed	MEC	0-0.5	FWDA_UXO_JV2016_V01.xls	716266.674	3924368.519
2489533.468	1616107.122	3	KOA, Parcel 3	Fuze, VT, T73	JV, 2016	Fuze, VT, T73	Removed	MEC	0-0.5	FWDA_UXO_JV2016_V01.xls	716266.145	3924362.179
2489533.832	1616101.1	3	KOA, Parcel 3	Fuze, VT, T73	JV, 2016	Fuze, VT, T73	Removed	MEC	0-0.5	FWDA_UXO_JV2016_V01.xls	716266.313	3924360.347
2489537.353	1616099.438	3	KOA, Parcel 3	Fuze, VT, T73, Det Only	JV, 2016	Fuze, VT, T73, Det Only	Removed	MEC	0-0.5	FWDA_UXO_JV2016_V01.xls	716267.402	3924359.875
2489535.631	1616085.292	3	KOA, Parcel 3	Fuze, VT, T73, Det Only	JV, 2016	Fuze, VT, T73, Det Only	Removed	MEC	0-0.5	FWDA_UXO_JV2016_V01.xls	716267.016	3924355.548
2489544.817	1616065.178	3	KOA, Parcel 3	Fuze, Rocket, MK 149/145	JV, 2016	Fuze, Rocket, MK 149/145	Removed	MEC	0-0.5	FWDA_UXO_JV2016_V01.xls	716270.013	3924349.509
2489550.784	1616049.573	3	KOA, Parcel 3	Primer, Detonator, M14	JV, 2016	Primer, Detonator, M14	Removed	MEC	0-0.5	FWDA_UXO_JV2016_V01.xls	716271.982	3924344.812
2489549.884	1616040.775	3	KOA, Parcel 3	Primer, Detonator, M14	JV, 2016	Primer, Detonator, M14	Removed	MEC	0-0.5	FWDA_UXO_JV2016_V01.xls	716271.793	3924342.123
2489561.768	1616035.277	3	KOA, Parcel 3	Fuze, VT, T73, Det Only	JV, 2016	Fuze, VT, T73, Det Only	Removed	MEC	0-0.5	FWDA_UXO_JV2016_V01.xls	716275.47	3924340.564
2489581.123	1616041.19	3	KOA, Parcel 3	Fuze, Rocket, MK 149/145	JV, 2016	Fuze, Rocket, MK 149/145	Removed	MEC	0-0.5	FWDA_UXO_JV2016_V01.xls	716281.308	3924342.554
2489591.39	1616058.528	3	KOA, Parcel 3	Fuze, VT, T73	JV, 2016	Fuze, VT, T73	Removed	MEC	0-0.5	FWDA_UXO_JV2016_V01.xls	716284.268	3924347.938
2489583.392	1616069.472	3	KOA, Parcel 3	Fuze, VT, T73	JV, 2016	Fuze, VT, T73	Removed	MEC	0-0.5	FWDA_UXO_JV2016_V01.xls	716281.724	3924351.194
2489580.832	1616075.146	3	KOA, Parcel 3	Projectile, 40mm, MK2	JV, 2016	Projectile, 40mm, MK2	Removed	MEC	0-0.5	FWDA_UXO_JV2016_V01.xls	716280.888	3924352.898
2489583.889	1616089.189	3	KOA, Parcel 3	Projectile, 40mm, MK2	JV, 2016	Projectile, 40mm, MK2	Removed	MEC	0-0.5	FWDA_UXO_JV2016_V01.xls	716281.683	3924357.207
2489563.971	1616085.836	3	KOA, Parcel 3	Fuze, Nose, Bomb, AN-M120	JV, 2016	Fuze, Nose, Bomb, AN-M120	Removed	MEC	0-0.5	FWDA_UXO_JV2016_V01.xls	716275.646	3924355.991
2489548.613	1616096.487	3	KOA, Parcel 3	Fuze, Nose, Bomb, AN-M110	JV, 2016	Fuze, Nose, Bomb, AN-M110	Removed	MEC	0-0.5	FWDA_UXO_JV2016_V01.xls	716270.862	3924359.086
2489504.99	1615946.579	3	KOA, Parcel 3	Fuze, VT, T73	JV, 2016	Fuze, VT, T73	Removed	MEC	0-0.5	FWDA_UXO_JV2016_V01.xls	716259.036	3924312.982
2489511.135	1615957.572	3	KOA, Parcel 3	Fuze, VT, T73	JV, 2016	Fuze, VT, T73	Removed	MEC	0-0.5	FWDA_UXO_JV2016_V01.xls	716260.799	3924316.392
2489509.28	1615964.023	3	KOA, Parcel 3	Fuze, VT, T73	JV, 2016	Fuze, VT, T73	Removed	MEC	0-0.5	FWDA_UXO_JV2016_V01.xls	716260.172	3924318.339
2489508.789	1615971.381	3	KOA, Parcel 3	Fuze, VT, T73	JV, 2016	Fuze, VT, T73	Removed	MEC	0-0.5	FWDA_UXO_JV2016_V01.xls	716259.951	3924320.577
2489513.498	1615977.93	3	KOA, Parcel 3	Fuze, VT, T73	JV, 2016	Fuze, VT, T73	Removed	MEC	0-0.5	FWDA_UXO_JV2016_V01.xls	716261.322	3924322.618
2489513.793	1615972.61	3	KOA, Parcel 3	Fuze, VT, T73	JV, 2016	Fuze, VT, T73	Removed	MEC	0-0.5	FWDA_UXO_JV2016_V01.xls	716261.463	3924321
2489519.08	1615981.37	3	KOA, Parcel 3	Fuze, VT, T73, Det Only	JV, 2016	Fuze, VT, T73, Det Only	Removed	MEC	0-0.5	FWDA_UXO_JV2016_V01.xls	716262.989	3924323.721
2489534.863	1615989.362	3	KOA, Parcel 3	Fuze, VT, T73, Det Only	JV, 2016	Fuze, VT, T73, Det Only	Removed	MEC	0-0.5	FWDA_UXO_JV2016_V01.xls	716267.719	3924326.31
2489534.07	1615999.56	3	KOA, Parcel 3	Fuze, Nose, Bomb, AN-M110	JV, 2016	Fuze, Nose, Bomb, AN-M110	Removed	MEC	0-0.5	FWDA_UXO_JV2016_V01.xls	716267.379	3924329.41
2489521.217	1616006.534	3	KOA, Parcel 3	Fuze, Nose, Bomb, AN-M110	JV, 2016	Fuze, Nose, Bomb, AN-M110	Removed	MEC	0-0.5	FWDA_UXO_JV2016_V01.xls	716263.395	3924331.409
2489520.421	1616008.391	3	KOA, Parcel 3	Fuze, PD, M52	JV, 2016	Fuze, PD, M52	Removed	MEC	0-0.5	FWDA_UXO_JV2016_V01.xls	716263.133	3924331.967
2489520.069	1616009.062	3	KOA, Parcel 3	Fuze, PD, M56	JV, 2016	Fuze, PD, M56	Removed	MEC	0-0.5	FWDA_UXO_JV2016_V01.xls	716263.02	3924332.168
2489510.665	1616000.956	3	KOA, Parcel 3	Fuze, Rocket, MK 149/145	JV, 2016	Fuze, Rocket, MK 149/145	Removed	MEC	0-0.5	FWDA_UXO_JV2016_V01.xls	716260.235	3924329.607
2489523.941	1616012.308	3	KOA, Parcel 3	Fuze, Rocket, MK 149/145	JV, 2016	Fuze, Rocket, MK 149/145	Removed	MEC	0-0.5	FWDA_UXO_JV2016_V01.xls	716264.168	3924333.195
2489537.485	1616015.911	3	KOA, Parcel 3	Fuze, Rocket, MK 149/145	JV, 2016	Fuze, Rocket, MK 149/145	Removed	MEC	0-0.5	FWDA_UXO_JV2016_V01.xls	716268.258	3924334.425
2489544.056	1616007.067	3	KOA, Parcel 3	Fuze, Rocket, MK 149/145	JV, 2016	Fuze, Rocket, MK 149/145	Removed	MEC	0-0.5	FWDA_UXO_JV2016_V01.xls	716270.349	3924331.795
2489548.318	1616003.404	3	KOA, Parcel 3	Fuze, Rocket, MK 149/145	JV, 2016	Fuze, Rocket, MK 149/145	Removed	MEC	0-0.5	FWDA_UXO_JV2016_V01.xls	716271.683	3924330.72
2489548.099	1615994.929	3	KOA, Parcel 3	Fuze, Rocket, MK 149/145	JV, 2016	Fuze, Rocket, MK 149/145	Removed	MEC	0-0.5	FWDA_UXO_JV2016_V01.xls	716271.699	3924328.136
2489541.996	1615987.548	3	KOA, Parcel 3	Projectile, 40mm, MK2	JV, 2016	Projectile, 40mm, MK2	Removed	MEC	0-0.5	FWDA_UXO_JV2016_V01.xls	716269.912	3924325.827
2489542.065	1615985.883	3	KOA, Parcel 3	Projectile, 40mm, MK2	JV, 2016	Projectile, 40mm, MK2	Removed	MEC	0-0.5	FWDA_UXO_JV2016_V01.xls	716269.947	3924325.32
2489541.097	1615976.63	3	KOA, Parcel 3	Mortar, 60mm, M49	JV, 2016	Mortar, 60mm, M49	Removed	MEC	0-0.5	FWDA_UXO_JV2016_V01.xls	716269.745	3924322.492
2489543.685	1615970.378	3	KOA, Parcel 3	Projectile, 40mm, MK2	JV, 2016	Projectile, 40mm, MK2	Removed	MEC	0-0.5	FWDA_UXO_JV2016_V01.xls	716270.592	3924320.612
2489542.62	1615963.134	3	KOA, Parcel 3	Fuze, Nose, Bomb, AN-M110	JV, 2016	Fuze, Nose, Bomb, AN-M110	Removed	MEC	0-0.5	FWDA_UXO_JV2016_V01.xls	716270.34	3924318.394
2489532.085	1615959.757	3	KOA, Parcel 3	Fuze, Rocket, MK 149/145	JV, 2016	Fuze, Rocket, MK 149/145	Removed	MEC	0-0.5	FWDA_UXO_JV2016_V01.xls	716267.161	3924317.262
2489528.726	1615954.588	3	KOA, Parcel 3	Fuze, VT, T73, Det Only	JV, 2016	Fuze, VT, T73, Det Only	Removed	MEC	0-0.5	FWDA_UXO_JV2016_V01.xls	716266.191	3924315.655
2489535.49	1615945.762	3	KOA, Parcel 3	Fuze, VT, T73, Det Only	JV, 2016	Fuze, VT, T73, Det Only	Removed	MEC	0-0.5	FWDA_UXO_JV2016_V01.xls	716268.337	3924313.031
2489551.072	1615951.891	3	KOA, Parcel 3	Fuze, VT, T73, Det Only	JV, 2016	Fuze, VT, T73, Det Only	Removed	MEC	0-0.5	FWDA_UXO_JV2016_V01.xls	716273.024	3924315.051
2489562.397	1615948.57	3	KOA, Parcel 3	Fuze, VT, T73, Det Only	JV, 2016	Fuze, VT, T73, Det Only	Removed	MEC	0-0.5	FWDA_UXO_JV2016_V01.xls	716276.509	3924314.15
2489564.763	1615954.786	3	KOA, Parcel 3	Fuze, VT, T73	JV, 2016	Fuze, VT, T73	Removed	MEC	0-0.5	FWDA_UXO_JV2016_V01.xls	716277.168	3924316.067

Table B-3 UXO Data KOA

easting	northing	parcel	area	oemodint	dat_source	narrative	fin_disp	init_disp	depth_inch	oe_file_name	easting2	northing2
2489563.008	1615956.985	3	KOA, Parcel 3	Fuze, PD, M52	JV, 2016	Fuze, PD, M52	Removed	MEC	0-0.5	FWDA_UXO_JV2016_V01.xls	716276.613	3924316.72
2489569.054	1615976.905	3	KOA, Parcel 3	Projectile, 40mm, MK2	JV, 2016	Projectile, 40mm, MK2	Removed	MEC	0-0.5	FWDA_UXO_JV2016_V01.xls	716278.259	3924322.849
2489604.408	1615947.122	3	KOA, Parcel 3	Fuze, VT, T73	JV, 2016	Fuze, VT, T73	Removed	MEC	0-0.5	FWDA_UXO_JV2016_V01.xls	716289.324	3924314.119
2489608.929	1615954.691	3	KOA, Parcel 3	Fuze, VT, T73	JV, 2016	Fuze, VT, T73	Removed	MEC	0-0.5	FWDA_UXO_JV2016_V01.xls	716290.627	3924316.47
2489610.214	1615962.845	3	KOA, Parcel 3	Fuze, VT, T73, Det Only	JV, 2016	Fuze, VT, T73, Det Only	Removed	MEC	0-0.5	FWDA_UXO_JV2016_V01.xls	716290.938	3924318.967
2489606.174	1615973.34	3	KOA, Parcel 3	Fuze, Rocket, MK 149/145	JV, 2016	Fuze, Rocket, MK 149/145	Removed	MEC	0-0.5	FWDA_UXO_JV2016_V01.xls	716289.604	3924322.125
2489607.064	1615987.958	3	KOA, Parcel 3	Fuze, Rocket, MK 149/145	JV, 2016	Fuze, Rocket, MK 149/145	Removed	MEC	0-0.5	FWDA_UXO_JV2016_V01.xls	716289.732	3924326.588
2489604.64	1616001.497	3	KOA, Parcel 3	Fuze, BD, M66/A1/A2	JV, 2016	Fuze, BD, M66/A1/A2	Removed	MEC	0-0.5	FWDA_UXO_JV2016_V01.xls	716288.863	3924330.69
2489606.321	1616009.273	3	KOA, Parcel 3	Fuze, PD, M52	JV, 2016	Fuze, PD, M52	Removed	MEC	0-0.5	FWDA_UXO_JV2016_V01.xls	716289.299	3924333.075
2489616.189	1616003.046	3	KOA, Parcel 3	Bulk HE, Comp B	JV, 2016	Bulk HE, Comp B	Removed	MEC	0-0.5	FWDA_UXO_JV2016_V01.xls	716292.367	3924331.274
2489609.878	1616015.852	3	KOA, Parcel 3	Projectile, 40mm, MK2	JV, 2016	Projectile, 40mm, MK2	Removed	MEC	0-0.5	FWDA_UXO_JV2016_V01.xls	716290.319	3924335.115
2489609.273	1616020.134	3	KOA, Parcel 3	Fuze, Rocket, MK 149/145	JV, 2016	Fuze, Rocket, MK 149/145	Removed	MEC	0-0.5	FWDA_UXO_JV2016_V01.xls	716290.091	3924336.414
2489615.322	1615944.474	3	KOA, Parcel 3	Fuze, Rocket, MK 149/145	JV, 2016	Fuze, Rocket, MK 149/145	Removed	MEC	0-0.5	FWDA_UXO_JV2016_V01.xls	716292.674	3924313.419
2489617.445	1615948.633	3	KOA, Parcel 3	Fuze, Rocket, MK 149/145	JV, 2016	Fuze, Rocket, MK 149/145	Removed	MEC	0-0.5	FWDA_UXO_JV2016_V01.xls	716293.283	3924314.707
2489620.957	1615958.118	3	KOA, Parcel 3	Fuze, VT, T73	JV, 2016	Fuze, VT, T73	Removed	MEC	0-0.5	FWDA_UXO_JV2016_V01.xls	716294.259	3924317.631
2489622.079	1615974.672	3	KOA, Parcel 3	Fuze, VT, T73	JV, 2016	Fuze, VT, T73	Removed	MEC	0-0.5	FWDA_UXO_JV2016_V01.xls	716294.439	3924322.686
2489624.576	1615995.084	3	KOA, Parcel 3	Fuze, VT, T73	JV, 2016	Fuze, VT, T73	Removed	MEC	0-0.5	FWDA_UXO_JV2016_V01.xls	716295.001	3924328.93
2489623.482	1616005.524	3	KOA, Parcel 3	Rocket, 2.75", HE, M151	JV, 2016	Rocket, 2.75", HE, M151	Removed	MEC	0-0.5	FWDA_UXO_JV2016_V01.xls	716294.564	3924332.101
2489624.373	1616014.847	3	KOA, Parcel 3	Fuze, Rocket, MK 149/145	JV, 2016	Fuze, Rocket, MK 149/145	Removed	MEC	0-0.5	FWDA_UXO_JV2016_V01.xls	716294.744	3924334.95
2489631.575	1615927.424	3	KOA, Parcel 3	Fuze, Rocket, MK 149/145	JV, 2016	Fuze, Rocket, MK 149/145	Removed	MEC	0-0.5	FWDA_UXO_JV2016_V01.xls	716297.792	3924308.382
2489635.586	1615942.443	3	KOA, Parcel 3	Fuze, Rocket, MK 149/145	JV, 2016	Fuze, Rocket, MK 149/145	Removed	MEC	0-0.5	FWDA_UXO_JV2016_V01.xls	716298.87	3924312.998
2489637.117	1615953.759	3	KOA, Parcel 3	Fuze, PD, M52	JV, 2016	Fuze, PD, M52	Removed	MEC	0-0.5	FWDA_UXO_JV2016_V01.xls	716299.226	3924316.461
2489643.022	1615964.191	3	KOA, Parcel 3	Fuze, PD, M52	JV, 2016	Fuze, PD, M52	Removed	MEC	0-0.5	FWDA_UXO_JV2016_V01.xls	716300.922	3924319.697
2489646.078	1615969.585	3	KOA, Parcel 3	Fuze, PD, M56	JV, 2016	Fuze, PD, M56	Removed	MEC	0-0.5	FWDA_UXO_JV2016_V01.xls	716301.802	3924321.371
2489640.697	1615974.561	3	KOA, Parcel 3	Fuze, Nose, Bomb, AN-M110	JV, 2016	Fuze, Nose, Bomb, AN-M110	Removed	MEC	0-0.5	FWDA_UXO_JV2016_V01.xls	716300.114	3924322.834
2489640.216	1615979.944	3	KOA, Parcel 3	Fuze, Nose, Bomb, AN-M110	JV, 2016	Fuze, Nose, Bomb, AN-M110	Removed	MEC	0-0.5	FWDA_UXO_JV2016_V01.xls	716299.915	3924324.47
2489640.978	1615989.42	3	KOA, Parcel 3	Fuze, Nose, Bomb, AN-M120	JV, 2016	Fuze, Nose, Bomb, AN-M120	Removed	MEC	0-0.5	FWDA_UXO_JV2016_V01.xls	716300.054	3924327.365
2489643.251	1615996.436	3	KOA, Parcel 3	Fuze, Nose, Bomb, AN-M120	JV, 2016	Fuze, Nose, Bomb, AN-M120	Removed	MEC	0-0.5	FWDA_UXO_JV2016_V01.xls	716300.677	3924329.525
2489641.198	1616002.738	3	KOA, Parcel 3	Mine, Bounding, M2A1	JV, 2016	Mine, Bounding, M2A1	Removed	MEC	0-0.5	FWDA_UXO_JV2016_V01.xls	716299.991	3924331.425
2489640.101	1616008.069	3	KOA, Parcel 3	Fuze, VT, T73	JV, 2016	Fuze, VT, T73	Removed	MEC	0-0.5	FWDA_UXO_JV2016_V01.xls	716299.603	3924333.039
2489633.416	1616019.413	3	KOA, Parcel 3	Fuze, Rocket, MK 149/145	JV, 2016	Fuze, Rocket, MK 149/145	Removed	MEC	0-0.5	FWDA_UXO_JV2016_V01.xls	716297.457	3924336.43
2489645.34	1616009.972	3	KOA, Parcel 3	Fuze, PD, M56	JV, 2016	Fuze, PD, M56	Removed	MEC	0-0.5	FWDA_UXO_JV2016_V01.xls	716301.181	3924333.67
2489602.273	1616035.658	3	KOA, Parcel 3	Fuze, VT, T73, Det Only	JV, 2016	Fuze, VT, T73, Det Only	Removed	MEC	0-0.5	FWDA_UXO_JV2016_V01.xls	716287.807	3924341.075
2489606.77	1616044.155	3	KOA, Parcel 3	Fuze, VT, T73	JV, 2016	Fuze, VT, T73	Removed	MEC	0-0.5	FWDA_UXO_JV2016_V01.xls	716289.095	3924343.708
2489607.1	1616051.144	3	KOA, Parcel 3	Fuze, VT, T73	JV, 2016	Fuze, VT, T73	Removed	MEC	0-0.5	FWDA_UXO_JV2016_V01.xls	716289.127	3924345.841
2489607.791	1616060.115	3	KOA, Parcel 3	Fuze, VT, T73	JV, 2016	Fuze, VT, T73	Removed	MEC	0-0.5	FWDA_UXO_JV2016_V01.xls	716289.25	3924348.582
2489605.259	1616065.191	3	KOA, Parcel 3	Fuze, VT, T73	JV, 2016	Fuze, VT, T73	Removed	MEC	0-0.5	FWDA_UXO_JV2016_V01.xls	716288.429	3924350.103
2489607.021	1616069.534	3	KOA, Parcel 3	Fuze, VT, T73, Det Only	JV, 2016	Fuze, VT, T73, Det Only	Removed	MEC	0-0.5	FWDA_UXO_JV2016_V01.xls	716288.923	3924351.444
2489608.152	1616075.498	3	KOA, Parcel 3	Fuze, VT, T73, Det Only	JV, 2016	Fuze, VT, T73, Det Only	Removed	MEC	0-0.5	FWDA_UXO_JV2016_V01.xls	716289.209	3924353.272
2489606.612	1616081.123	3	KOA, Parcel 3	Fuze, BD, M66/A1/A2	JV, 2016	Fuze, BD, M66/A1/A2	Removed	MEC	0-0.5	FWDA_UXO_JV2016_V01.xls	716288.685	3924354.971
2489604.979	1616086.66	3	KOA, Parcel 3	Fuze, BD, M66/A1/A2	JV, 2016	Fuze, BD, M66/A1/A2	Removed	MEC	0-0.5	FWDA_UXO_JV2016_V01.xls	716288.134	3924356.642
2489606.843	1616090.739	3	KOA, Parcel 3	Fuze, PD, M52	JV, 2016	Fuze, PD, M52	Removed	MEC	0-0.5	FWDA_UXO_JV2016_V01.xls	716288.661	3924357.904
2489607.095	1616095.002	3	KOA, Parcel 3	Fuze, Rocket, MK 149/145	JV, 2016	Fuze, Rocket, MK 149/145	Removed	MEC	0-0.5	FWDA_UXO_JV2016_V01.xls	716288.696	3924359.205
2489604.92	1616104.035	3	KOA, Parcel 3	Fuze, Rocket, MK 149/145	JV, 2016	Fuze, Rocket, MK 149/145	Removed	MEC	0-0.5	FWDA_UXO_JV2016_V01.xls	716287.946	3924361.936
2489603.451	1616110.807	3	KOA, Parcel 3	Fuze, VT, T73, Det Only	JV, 2016	Fuze, VT, T73, Det Only	Removed	MEC	0-0.5	FWDA_UXO_JV2016_V01.xls	716287.432	3924363.985
2489626.596	1616038.47	3	KOA, Parcel 3	Fuze, Rocket, MK 149/145	JV, 2016	Fuze, Rocket, MK 149/145	Removed	MEC	0-0.5	FWDA_UXO_JV2016_V01.xls	716295.193	3924342.17
2489624.089	1616051.299	3	KOA, Parcel 3	Fuze, Rocket, MK 149/145	JV, 2016	Fuze, Rocket, MK 149/145	Removed	MEC	0-0.5	FWDA_UXO_JV2016_V01.xls	716294.303	3924346.055
2489624.519	1616058.72	3	KOA, Parcel 3	Fuze, VT, T73	JV, 2016	Fuze, VT, T73	Removed	MEC	0-0.5	FWDA_UXO_JV2016_V01.xls	716294.361	3924348.32
2489632.299	1616079.677	3	KOA, Parcel 3	Fuze, VT, T73, Det Only	JV, 2016	Fuze, VT, T73, Det Only	Removed	MEC	0-0.5	FWDA_UXO_JV2016_V01.xls	716296.527	3924354.782
2489616.219	1616137.325	3	KOA, Parcel 3	Bomb, Frag 20 lb., AN/M41	JV, 2016	Bomb, Frag 20 lb., AN/M41	Removed	MEC	0-0.5	FWDA_UXO_JV2016_V01.xls	716291.064	3924372.19
2489617.901	1616153.587	3	KOA, Parcel 3	Fuze, Rocket, MK 149/145	JV, 2016	Fuze, Rocket, MK 149/145	Removed	MEC	0-0.5	FWDA_UXO_JV2016_V01.xls	716291.417	3924377.162
2489618.437	1616173.351	3	KOA, Parcel 3	Fuze, PD, M56	JV, 2016	Fuze, PD, M56	Removed	MEC	0-0.5	FWDA_UXO_JV2016_V01.xls	716291.388	3924383.189
2489621.08	1616191.22	3	KOA, Parcel 3	Bomb, Frag 20 lb., AN/M41	JV, 2016	Bomb, Frag 20 lb., AN/M41	Removed	MEC	0-0.5	FWDA_UXO_JV2016_V01.xls	716292.018	3924388.66
2489621.776	1616197.268	3	KOA, Parcel 3	Fuze, VT, T73	JV, 2016	Fuze, VT, T73	Removed	MEC	0-0.5	FWDA_UXO_JV2016_V01.xls	716292.173	3924390.509
2489643.554	1616132.309	3	KOA, Parcel 3	Sub-munition, BLU 3/B	JV, 2016	Sub-munition, BLU 3/B	Removed	BIP	0-0.5	FWDA_UXO_JV2016_V01.xls	716299.441	3924370.929

Table B-3 UXO Data KOA

easting	northing	parcel	area	oemodint	dat_source	narrative	fin_disp	init_disp	depth_inch	oe_file_name	easting2	northing2
2489616.866	1616205.818	3	KOA, Parcel 3	Fuze, Rocket, MK 149/145	JV, 2016	Fuze, Rocket, MK 149/145	Removed	MEC	0-0.5	FWDA_UXO_JV2016_V01.xls	716290.593	3924393.067
2489617.223	1616219.206	3	KOA, Parcel 3	Projectile, 40mm, MK2	JV, 2016	Projectile, 40mm, MK2	Removed	MEC	0-0.5	FWDA_UXO_JV2016_V01.xls	716290.569	3924397.149
2489633.617	1616125.656	3	KOA, Parcel 3	Fuze, VT, T73	JV, 2016	Fuze, VT, T73	Removed	MEC	0-0.5	FWDA_UXO_JV2016_V01.xls	716296.48	3924368.805
2489633.675	1616130.605	3	KOA, Parcel 3	Fuze, VT, T73, Det Only	JV, 2016	Fuze, VT, T73, Det Only	Removed	MEC	0-0.5	FWDA_UXO_JV2016_V01.xls	716296.447	3924370.313
2489636.544	1616207.873	3	KOA, Parcel 3	Sub-munition, BLU 3/B	JV, 2016	Sub-munition, BLU 3/B	Removed	BIP	0-0.5	FWDA_UXO_JV2016_V01.xls	716296.566	3924393.885
2489625.419	1616168.394	3	KOA, Parcel 3	Fuze, Nose, Bomb, AN-M110	JV, 2016	Fuze, Nose, Bomb, AN-M110	Removed	MEC	0-0.5	FWDA_UXO_JV2016_V01.xls	716293.564	3924381.747
2489632.917	1616166.616	3	KOA, Parcel 3	Fuze, PD, M503A1	JV, 2016	Fuze, PD, M503A1	Removed	MEC	0-0.5	FWDA_UXO_JV2016_V01.xls	716295.866	3924381.278
2489633.212	1616185.549	3	KOA, Parcel 3	Submunition, 4 lb. Frag Bomb, M83	JV, 2016	Submunition, 4 lb. Frag Bomb, M83	Removed	MEC	0-0.5	FWDA_UXO_JV2016_V01.xls	716295.77	3924387.05
2489631.37	1616191.906	3	KOA, Parcel 3	Fuze, VT, T73	JV, 2016	Fuze, VT, T73	Removed	MEC	0-0.5	FWDA_UXO_JV2016_V01.xls	716295.147	3924388.969
2489915.69	1613741.703	3	KOA, Parcel 3	Sub-munition, BLU 3/B	JV, 2016	Sub-munition, BLU 3/B	Removed	BIP	0-0.5	FWDA_UXO_JV2016_V01.xls	716405.72	3923645.16
2489919.758	1613757.587	3	KOA, Parcel 3	Fuze, Rocket, MK 149/145	JV, 2016	Fuze, Rocket, MK 149/145	Removed	MEC	0-0.5	FWDA_UXO_JV2016_V01.xls	716406.805	3923650.039
2489920.933	1613786.561	3	KOA, Parcel 3	Fuze, PD, M503A1	JV, 2016	Fuze, PD, M503A1	Removed	MEC	0-0.5	FWDA_UXO_JV2016_V01.xls	716406.878	3923658.879
2489922.035	1613770.789	3	KOA, Parcel 3	Sub-munition, BLU 3/B	JV, 2016	Sub-munition, BLU 3/B	Removed	BIP	0-0.5	FWDA_UXO_JV2016_V01.xls	716407.368	3923654.084
2489939.524	1613736.609	3	KOA, Parcel 3	Projectile, 40mm, MK2	JV, 2016	Projectile, 40mm, MK2	Removed	MEC	0-0.5	FWDA_UXO_JV2016_V01.xls	716413.031	3923643.84
2489945.34	1613745.491	3	KOA, Parcel 3	Sub-munition, BLU 4/B	JV, 2016	Sub-munition, BLU 4/B	Removed	BIP	0-0.5	FWDA_UXO_JV2016_V01.xls	716414.718	3923646.604
2489970.681	1613780.447	3	KOA, Parcel 3	Sub-munition, BLU 3/B	JV, 2016	Sub-munition, BLU 3/B	Removed	BIP	0-0.5	FWDA_UXO_JV2016_V01.xls	716422.097	3923657.502
2489972.889	1613766.617	3	KOA, Parcel 3	Fuze, Rocket, MK 149/145	JV, 2016	Fuze, Rocket, MK 149/145	Removed	MEC	0-0.5	FWDA_UXO_JV2016_V01.xls	716422.906	3923653.31
2489980.277	1613755.361	3	KOA, Parcel 3	Submunition, 4 lb. Frag Bomb, M83	JV, 2016	Submunition, 4 lb. Frag Bomb, M83	Removed	MEC	0-0.5	FWDA_UXO_JV2016_V01.xls	716425.267	3923649.952
2489959.106	1613847.656	3	KOA, Parcel 3	Projectile, 40mm, MK2	JV, 2016	Projectile, 40mm, MK2	Removed	MEC	0-0.5	FWDA_UXO_JV2016_V01.xls	716417.915	3923677.868
2489964.001	1613862.16	3	KOA, Parcel 3	Fuze, PD, M503A1	JV, 2016	Fuze, PD, M503A1	Removed	MEC	0-0.5	FWDA_UXO_JV2016_V01.xls	716419.263	3923682.335
2489959.044	1613874.745	3	KOA, Parcel 3	Fuze, PD, M503A1	JV, 2016	Fuze, PD, M503A1	Removed	MEC	0-0.5	FWDA_UXO_JV2016_V01.xls	716417.629	3923686.122
2489965.447	1613889.347	3	KOA, Parcel 3	Fuze, Rocket, MK 149/145	JV, 2016	Fuze, Rocket, MK 149/145	Removed	MEC	0-0.5	FWDA_UXO_JV2016_V01.xls	716419.44	3923690.634
2489913.524	1613872.358	3	KOA, Parcel 3	Sub-munition, BLU 7/B, BLU 7A/B	JV, 2016	Sub-munition, BLU 7/B, BLU 7A/B	Removed	BIP	0-0.5	FWDA_UXO_JV2016_V01.xls	716403.782	3923684.95
2489907.722	1613897.464	3	KOA, Parcel 3	Sub-munition, BLU 3/B	JV, 2016	Sub-munition, BLU 3/B	Removed	BIP	0-0.5	FWDA_UXO_JV2016_V01.xls	716401.77	3923692.543
2489944.336	1613898.402	3	KOA, Parcel 3	Sub-munition, BLU 3/B	JV, 2016	Sub-munition, BLU 3/B	Removed	BIP	0-0.5	FWDA_UXO_JV2016_V01.xls	716412.919	3923693.186
2489949.157	1613841.987	3	KOA, Parcel 3	Sub-munition, BLU 3/B	JV, 2016	Sub-munition, BLU 3/B	Removed	BIP	0-0.5	FWDA_UXO_JV2016_V01.xls	716414.939	3923676.044
2489941.908	1613840.482	3	KOA, Parcel 3	Sub-munition, BLU 4/B	JV, 2016	Sub-munition, BLU 4/B	Removed	BIP	0-0.5	FWDA_UXO_JV2016_V01.xls	716412.744	3923675.514
2489955.193	1613907.284	3	KOA, Parcel 3	Sub-munition, BLU 3/B	JV, 2016	Sub-munition, BLU 3/B	Removed	BIP	0-0.5	FWDA_UXO_JV2016_V01.xls	716416.138	3923695.999
2489891.393	1613600.488	3	KOA, Parcel 3	Sub-munition, BLU 3/B	JV, 2016	Sub-munition, BLU 3/B	Removed	BIP	0-0.5	FWDA_UXO_JV2016_V01.xls	716399.695	3923601.893
2489895.519	1613558.794	3	KOA, Parcel 3	Sub-munition, BLU 3/B	JV, 2016	Sub-munition, BLU 3/B	Removed	BIP	0-0.5	FWDA_UXO_JV2016_V01.xls	716401.361	3923589.229
2489893.096	1613540.931	3	KOA, Parcel 3	Sub-munition, BLU 4/B	JV, 2016	Sub-munition, BLU 4/B	Removed	BIP	0-0.5	FWDA_UXO_JV2016_V01.xls	716400.798	3923583.763
2489864.656	1613575.168	3	KOA, Parcel 3	Sub-munition, BLU 4/B	JV, 2016	Sub-munition, BLU 4/B	Removed	BIP	0-0.5	FWDA_UXO_JV2016_V01.xls	716391.798	3923593.917
2489901.305	1613613.434	3	KOA, Parcel 3	Sub-munition, BLU 3/B	JV, 2016	Sub-munition, BLU 3/B	Removed	BIP	0-0.5	FWDA_UXO_JV2016_V01.xls	716402.588	3923605.935
2489869.391	1613626.377	3	KOA, Parcel 3	Sub-munition, BLU 3/B	JV, 2016	Sub-munition, BLU 3/B	Removed	BIP	0-0.5	FWDA_UXO_JV2016_V01.xls	716392.739	3923609.567
2489806.736	1613536.079	3	KOA, Parcel 3	Projectile, 40mm, MK2	JV, 2016	Projectile, 40mm, MK2	Removed	MEC	0-0.5	FWDA_UXO_JV2016_V01.xls	716374.531	3923581.441
2489809.304	1613545.902	3	KOA, Parcel 3	Fuze, VT XM766/M766 (40mm Bofors)	JV, 2016	Fuze, VT XM766/M766 (40mm Bofors)	Removed	MEC	0-0.5	FWDA_UXO_JV2016_V01.xls	716375.215	3923584.459
2489812.027	1613558.293	3	KOA, Parcel 3	Fuze, Rocket, MK 149/145	JV, 2016	Fuze, Rocket, MK 149/145	Removed	MEC	0-0.5	FWDA_UXO_JV2016_V01.xls	716375.926	3923588.261
2489806.901	1613574.02	3	KOA, Parcel 3	Fuze, PD, M503A1	JV, 2016	Fuze, PD, M503A1	Removed	MEC	0-0.5	FWDA_UXO_JV2016_V01.xls	716374.209	3923593.003
2489807.476	1613593.259	3	KOA, Parcel 3	Fuze, PD, M64	JV, 2016	Fuze, PD, M64	Removed	MEC	0-0.5	FWDA_UXO_JV2016_V01.xls	716374.198	3923598.871
2489800.032	1613609.578	3	KOA, Parcel 3	Fuze, Rocket, MK 149/145	JV, 2016	Fuze, Rocket, MK 149/145	Removed	MEC	0-0.5	FWDA_UXO_JV2016_V01.xls	716371.769	3923603.771
2489801.768	1613612.713	3	KOA, Parcel 3	Fuze, PD, M503A1	JV, 2016	Fuze, PD, M503A1	Removed	MEC	0-0.5	FWDA_UXO_JV2016_V01.xls	716372.268	3923604.743
2489807.433	1613609.048	3	KOA, Parcel 3	Fuze, PD, M503A1	JV, 2016	Fuze, PD, M503A1	Removed	MEC	0-0.5	FWDA_UXO_JV2016_V01.xls	716374.029	3923603.681
2489857.397	1613562.757	3	KOA, Parcel 3	Sub-munition, BLU 4/B	JV, 2016	Sub-munition, BLU 4/B	Removed	BIP	0-0.5	FWDA_UXO_JV2016_V01.xls	716389.707	3923590.065
2489827.76	1613555.821	3	KOA, Parcel 3	Sub-munition, BLU 3/B	JV, 2016	Sub-munition, BLU 3/B	Removed	BIP	0-0.5	FWDA_UXO_JV2016_V01.xls	716380.743	3923587.662
2489815.674	1613552.746	3	KOA, Parcel 3	Sub-munition, BLU 4/B	JV, 2016	Sub-munition, BLU 4/B	Removed	BIP	0-0.5	FWDA_UXO_JV2016_V01.xls	716377.09	3923586.607
2489818.203	1613593.342	3	KOA, Parcel 3	Sub-munition, BLU 3/B	JV, 2016	Sub-munition, BLU 3/B	Removed	BIP	0-0.5	FWDA_UXO_JV2016_V01.xls	716377.464	3923599.001
2489811.815	1613608.325	3	KOA, Parcel 3	Sub-munition, BLU 3/B	JV, 2016	Sub-munition, BLU 3/B	Removed	BIP	0-0.5	FWDA_UXO_JV2016_V01.xls	716375.37	3923603.504
2489822.645	1613623.827	3	KOA, Parcel 3	Sub-munition, BLU 4/B	JV, 2016	Sub-munition, BLU 4/B	Removed	BIP	0-0.5	FWDA_UXO_JV2016_V01.xls	716378.519	3923608.333
2489804.475	1613593.361	3	KOA, Parcel 3	Sub-munition, BLU 3/B	JV, 2016	Sub-munition, BLU 3/B	Removed	BIP	0-0.5	FWDA_UXO_JV2016_V01.xls	716373.28	3923598.873
2489811.972	1613433.031	3	KOA, Parcel 3	Fuze, PD, M503A1	JV, 2016	Fuze, PD, M503A1	Removed	MEC	0-0.5	FWDA_UXO_JV2016_V01.xls	716377.132	3923550.093
2489811.527	1613445.533	3	KOA, Parcel 3	Fuze, PD, M503A1	JV, 2016	Fuze, PD, M503A1	Removed	MEC	0-0.5	FWDA_UXO_JV2016_V01.xls	716376.875	3923553.898
2489807.286	1613468.46	3	KOA, Parcel 3	Fuze, PD, M503A1	JV, 2016	Fuze, PD, M503A1	Removed	MEC	0-0.5	FWDA_UXO_JV2016_V01.xls	716375.36	3923560.842
2489812.037	1613469.329	3	KOA, Parcel 3	Fuze, PD, M503A1	JV, 2016	Fuze, PD, M503A1	Removed	MEC	0-0.5	FWDA_UXO_JV2016_V01.xls	716376.798	3923561.154
2489812.489	1613477.727	3	KOA, Parcel 3	Fuze, Rocket, MK 149/145	JV, 2016	Fuze, Rocket, MK 149/145	Removed	MEC	0-0.5	FWDA_UXO_JV2016_V01.xls	716376.853	3923563.717
2489806.962	1613489.997	3	KOA, Parcel 3	Fuze, Rocket, 3.5", M404	JV, 2016	Fuze, Rocket, 3.5", M404	Removed	MEC	0-0.5	FWDA_UXO_JV2016_V01.xls	716375.049	3923567.402

Table B-3 UXO Data KOA

easting	northing	parcel	area	oemodint	dat_source	narrative	fin_disp	init_disp	depth_inch	oe_file_name	easting2	northing2
2489805.88	1613501.433	3	KOA, Parcel 3	Fuze, VT, T73	JV, 2016	Fuze, VT, T73	Removed	MEC	0-0.5	FWDA_UXO_JV2016_V01.xls	716374.608	3923570.876
2489810.914	1613501.215	3	KOA, Parcel 3	Booster, Adapter, M21/M22/M23/M24	JV, 2016	Booster, Adapter, M21/M22/M23/M24	Removed	MEC	0-0.5	FWDA_UXO_JV2016_V01.xls	716376.143	3923570.858
2489816.227	1613519.028	3	KOA, Parcel 3	Sub-munition, BLU 4/B	JV, 2016	Sub-munition, BLU 4/B	Removed	BIP	0-0.5	FWDA_UXO_JV2016_V01.xls	716377.59	3923576.338
2489833.03	1613518.737	3	KOA, Parcel 3	Mine, Bounding, M2A1	JV, 2016	Mine, Bounding, M2A1	Removed	MEC	0-0.5	FWDA_UXO_JV2016_V01.xls	716382.711	3923576.413
2489842.223	1613473.522	3	KOA, Parcel 3	Sub-munition, BLU 4/B	JV, 2016	Sub-munition, BLU 4/B	Removed	BIP	0-0.5	FWDA_UXO_JV2016_V01.xls	716385.953	3923562.726
2489858.767	1613453.18	3	KOA, Parcel 3	Sub-munition, BLU 3/B	JV, 2016	Sub-munition, BLU 3/B	Removed	BIP	0-0.5	FWDA_UXO_JV2016_V01.xls	716391.195	3923556.689
2489882.971	1613465.083	3	KOA, Parcel 3	Sub-munition, BLU 3/B	JV, 2016	Sub-munition, BLU 3/B	Removed	BIP	0-0.5	FWDA_UXO_JV2016_V01.xls	716398.453	3923560.553
2489905.89	1613455.344	3	KOA, Parcel 3	Fuze, PD, M503A1	JV, 2016	Fuze, PD, M503A1	Removed	MEC	0-0.5	FWDA_UXO_JV2016_V01.xls	716405.532	3923557.809
2489904.344	1613461.344	3	KOA, Parcel 3	Fuze, PD, M503A1	JV, 2016	Fuze, PD, M503A1	Removed	MEC	0-0.5	FWDA_UXO_JV2016_V01.xls	716405.001	3923559.622
2489907.875	1613471.715	3	KOA, Parcel 3	Fuze, PD, M503A1	JV, 2016	Fuze, PD, M503A1	Removed	MEC	0-0.5	FWDA_UXO_JV2016_V01.xls	716405.975	3923562.817
2489919.732	1613471.993	3	KOA, Parcel 3	Sub-munition, BLU 3/B	JV, 2016	Sub-munition, BLU 3/B	Removed	BIP	0-0.5	FWDA_UXO_JV2016_V01.xls	716409.586	3923563.017
2489940.744	1613458.893	3	KOA, Parcel 3	Sub-munition, BLU 3/B	JV, 2016	Sub-munition, BLU 3/B	Removed	BIP	0-0.5	FWDA_UXO_JV2016_V01.xls	716416.116	3923559.231
2489941.88	1613439.52	3	KOA, Parcel 3	Sub-munition, BLU 3/B	JV, 2016	Sub-munition, BLU 3/B	Removed	BIP	0-0.5	FWDA_UXO_JV2016_V01.xls	716416.652	3923553.339
2489943.696	1613434.748	3	KOA, Parcel 3	Sub-munition, BLU 3/B	JV, 2016	Sub-munition, BLU 3/B	Removed	BIP	0-0.5	FWDA_UXO_JV2016_V01.xls	716417.254	3923551.903
2489962.525	1613456.747	3	KOA, Parcel 3	Sub-munition, BLU 4/B	JV, 2016	Sub-munition, BLU 4/B	Removed	BIP	0-0.5	FWDA_UXO_JV2016_V01.xls	716422.776	3923558.79
2489954.981	1613427.659	3	KOA, Parcel 3	Sub-munition, BLU 3/B	JV, 2016	Sub-munition, BLU 3/B	Removed	BIP	0-0.5	FWDA_UXO_JV2016_V01.xls	716420.76	3923549.853
2489928.92	1613424.33	3	KOA, Parcel 3	Sub-munition, BLU 4/B	JV, 2016	Sub-munition, BLU 4/B	Removed	BIP	0-0.5	FWDA_UXO_JV2016_V01.xls	716412.852	3923548.584
2489970.631	1613431.664	3	KOA, Parcel 3	Fuze, PD, M503A1	JV, 2016	Fuze, PD, M503A1	Removed	MEC	0-0.5	FWDA_UXO_JV2016_V01.xls	716425.489	3923551.226
2489968.444	1613448.642	3	KOA, Parcel 3	Fuze, BD, M66/A1/A2	JV, 2016	Fuze, BD, M66/A1/A2	Removed	MEC	0-0.5	FWDA_UXO_JV2016_V01.xls	716424.656	3923556.378
2489968.392	1613459.856	3	KOA, Parcel 3	Fuze, BD, M72	JV, 2016	Fuze, BD, M72	Removed	MEC	0-0.5	FWDA_UXO_JV2016_V01.xls	716424.531	3923559.794
2489970.448	1613472.363	3	KOA, Parcel 3	Fuze, PD, M503A1	JV, 2016	Fuze, PD, M503A1	Removed	MEC	0-0.5	FWDA_UXO_JV2016_V01.xls	716425.037	3923563.626
2489988.127	1613475.848	3	KOA, Parcel 3	Sub-munition, BLU 4/B	JV, 2016	Sub-munition, BLU 4/B	Removed	BIP	0-0.5	FWDA_UXO_JV2016_V01.xls	716430.39	3923564.86
2489904.68	1613617.748	3	KOA, Parcel 3	Sub-munition, BLU 3/B	JV, 2016	Sub-munition, BLU 3/B	Removed	BIP	0-0.5	FWDA_UXO_JV2016_V01.xls	716403.576	3923607.282
2489916.14	1613615.771	3	KOA, Parcel 3	Sub-munition, BLU 4/B	JV, 2016	Sub-munition, BLU 4/B	Removed	BIP	0-0.5	FWDA_UXO_JV2016_V01.xls	716407.087	3923606.792
2489943.294	1613617.679	3	KOA, Parcel 3	Sub-munition, BLU 3/B	JV, 2016	Sub-munition, BLU 3/B	Removed	BIP	0-0.5	FWDA_UXO_JV2016_V01.xls	716415.342	3923607.639
2489955.458	1613577.08	3	KOA, Parcel 3	Sub-munition, BLU 3/B	JV, 2016	Sub-munition, BLU 3/B	Removed	BIP	0-0.5	FWDA_UXO_JV2016_V01.xls	716419.446	3923595.387
2489942.569	1613561.514	3	KOA, Parcel 3	Sub-munition, BLU 4/B	JV, 2016	Sub-munition, BLU 4/B	Removed	BIP	0-0.5	FWDA_UXO_JV2016_V01.xls	716415.671	3923590.518
2489962.463	1613550.145	3	KOA, Parcel 3	Sub-munition, BLU 3/B	JV, 2016	Sub-munition, BLU 3/B	Removed	BIP	0-0.5	FWDA_UXO_JV2016_V01.xls	716421.842	3923587.248
2489974.883	1613581.409	3	KOA, Parcel 3	Sub-munition, BLU 4/B	JV, 2016	Sub-munition, BLU 4/B	Removed	BIP	0-0.5	FWDA_UXO_JV2016_V01.xls	716425.321	3923596.896
2489908.186	1613538.24	3	KOA, Parcel 3	Fuze, Rocket, MK 149/145	JV, 2016	Fuze, Rocket, MK 149/145	Removed	MEC	0-0.5	FWDA_UXO_JV2016_V01.xls	716405.422	3923583.09
2489907.256	1613542.636	3	KOA, Parcel 3	Fuze, Rocket, MK 149/145	JV, 2016	Fuze, Rocket, MK 149/145	Removed	MEC	0-0.5	FWDA_UXO_JV2016_V01.xls	716405.096	3923584.421
2489918.391	1613558.979	3	KOA, Parcel 3	Projectile, 37mm, M54	JV, 2016	Projectile, 37mm, M54	Removed	MEC	0-0.5	FWDA_UXO_JV2016_V01.xls	716408.328	3923589.509
2489923.635	1613360.283	3	KOA, Parcel 3	Fuze, Rocket, MK 149/145	JV, 2016	Fuze, Rocket, MK 149/145	Removed	MEC	0-0.5	FWDA_UXO_JV2016_V01.xls	716411.869	3923529.017
2489923.107	1613386.107	3	KOA, Parcel 3	Fuze, BD, M72	JV, 2016	Fuze, BD, M72	Removed	MEC	0-0.5	FWDA_UXO_JV2016_V01.xls	716411.455	3923536.88
2489915.757	1613350.646	3	KOA, Parcel 3	Sub-munition, BLU 3/B	JV, 2016	Sub-munition, BLU 3/B	Removed	BIP	0-0.5	FWDA_UXO_JV2016_V01.xls	716409.562	3923526.004
2489960.441	1613391.181	3	KOA, Parcel 3	Sub-munition, BLU 3/B	JV, 2016	Sub-munition, BLU 3/B	Removed	BIP	0-0.5	FWDA_UXO_JV2016_V01.xls	716422.78	3923538.791
2489960.252	1613366.107	3	KOA, Parcel 3	Projectile, 75mm, HEAT, M66	JV, 2016	Projectile, 75mm, HEAT, M66	Removed	MEC	0-0.5	FWDA_UXO_JV2016_V01.xls	716422.967	3923531.149
2489980.1	1613339.857	3	KOA, Parcel 3	Sub-munition, BLU 4/B	JV, 2016	Sub-munition, BLU 4/B	Removed	BIP	0-0.5	FWDA_UXO_JV2016_V01.xls	716429.272	3923523.345
2489981.892	1613336	3	KOA, Parcel 3	Sub-munition, BLU 3/B	JV, 2016	Sub-munition, BLU 3/B	Removed	BIP	0-0.5	FWDA_UXO_JV2016_V01.xls	716429.855	3923522.187
2490000.019	1613375.55	3	KOA, Parcel 3	Sub-munition, BLU 3/B	JV, 2016	Sub-munition, BLU 3/B	Removed	BIP	0-0.5	FWDA_UXO_JV2016_V01.xls	716434.993	3923534.415
2490014.138	1613336.004	3	KOA, Parcel 3	Fuze, PD, M503A1	JV, 2016	Fuze, PD, M503A1	Removed	MEC	0-0.5	FWDA_UXO_JV2016_V01.xls	716439.682	3923522.503
2490016.975	1613353.653	3	KOA, Parcel 3	Bomb, Frag 20 lb., AN/M41	JV, 2016	Bomb, Frag 20 lb., AN/M41	Removed	MEC	0-0.5	FWDA_UXO_JV2016_V01.xls	716440.372	3923527.909
2490014.332	1613368.626	3	KOA, Parcel 3	Fuze, Rocket, MK 149/145	JV, 2016	Fuze, Rocket, MK 149/145	Removed	MEC	0-0.5	FWDA_UXO_JV2016_V01.xls	716439.421	3923532.445
2490013.195	1613393.349	3	KOA, Parcel 3	Sub-munition, BLU 4/B	JV, 2016	Sub-munition, BLU 4/B	Removed	BIP	0-0.5	FWDA_UXO_JV2016_V01.xls	716438.835	3923539.967
2490056.568	1613397.908	3	KOA, Parcel 3	Sub-munition, BLU 3/B	JV, 2016	Sub-munition, BLU 3/B	Removed	BIP	0-0.5	FWDA_UXO_JV2016_V01.xls	716452.006	3923541.78
2490067.083	1613399.278	3	KOA, Parcel 3	Sub-munition, BLU 3/B	JV, 2016	Sub-munition, BLU 3/B	Removed	BIP	0-0.5	FWDA_UXO_JV2016_V01.xls	716455.195	3923542.3
2490100.268	1613390.931	3	KOA, Parcel 3	Sub-munition, BLU 4/B	JV, 2016	Sub-munition, BLU 4/B	Removed	BIP	0-0.5	FWDA_UXO_JV2016_V01.xls	716465.389	3923540.081
2490157.317	1613383.158	3	KOA, Parcel 3	Fuze, PD, M503A1	JV, 2016	Fuze, PD, M503A1	Removed	MEC	0-0.5	FWDA_UXO_JV2016_V01.xls	716482.849	3923538.27
2490157.025	1613379.297	3	KOA, Parcel 3	Fuze, Rocket, 3.5", M404	JV, 2016	Fuze, Rocket, 3.5", M404	Removed	MEC	0-0.5	FWDA_UXO_JV2016_V01.xls	716482.798	3923537.091
2490155.394	1613372.772	3	KOA, Parcel 3	Fuze, BD, M66/A1/A2	JV, 2016	Fuze, BD, M66/A1/A2	Removed	MEC	0-0.5	FWDA_UXO_JV2016_V01.xls	716482.362	3923535.086
2490131.156	1613389.957	3	KOA, Parcel 3	Sub-munition, BLU 3/B	JV, 2016	Sub-munition, BLU 3/B	Removed	BIP	0-0.5	FWDA_UXO_JV2016_V01.xls	716474.811	3923540.086
2490158.539	1613403.101	3	KOA, Parcel 3	Sub-munition, BLU 3/B	JV, 2016	Sub-munition, BLU 3/B	Removed	BIP	0-0.5	FWDA_UXO_JV2016_V01.xls	716483.025	3923544.359
2490149.725	1613360.164	3	KOA, Parcel 3	Fuze, PD, M503A1	JV, 2016	Fuze, PD, M503A1	Removed	MEC	0-0.5	FWDA_UXO_JV2016_V01.xls	716480.761	3923531.189
2490038.078	1613453.816	3	KOA, Parcel 3	Sub-munition, BLU 3/B	JV, 2016	Sub-munition, BLU 3/B	Removed	BIP	0-0.5	FWDA_UXO_JV2016_V01.xls	716445.825	3923558.635
2490063.954	1613455.61	3	KOA, Parcel 3	Sub-munition, BLU 3/B	JV, 2016	Sub-munition, BLU 3/B	Removed	BIP	0-0.5	FWDA_UXO_JV2016_V01.xls	716453.691	3923559.434

Table B-3 UXO Data KOA

easting	northing	parcel	area	oemodint	dat_source	narrative	fin_disp	init_disp	depth_inch	oe_file_name	easting2	northing2
2490070.109	1613455.886	3	KOA, Parcel 3	Sub-munition, BLU 3/B	JV, 2016	Sub-munition, BLU 3/B	Removed	BIP	0-0.5	FWDA_UXO_JV2016_V01.xls	716455.565	3923559.579
2490043.502	1613463.445	3	KOA, Parcel 3	Fuze, PD, M503A1	JV, 2016	Fuze, PD, M503A1	Removed	MEC	0-0.5	FWDA_UXO_JV2016_V01.xls	716447.383	3923561.622
2490042.153	1613472.359	3	KOA, Parcel 3	Projectile, 37mm, M54	JV, 2016	Projectile, 37mm, M54	Removed	MEC	0-0.5	FWDA_UXO_JV2016_V01.xls	716446.884	3923564.325
2490043.658	1613488.308	3	KOA, Parcel 3	Projectile, 40mm, MK2	JV, 2016	Projectile, 40mm, MK2	Removed	MEC	0-0.5	FWDA_UXO_JV2016_V01.xls	716447.189	3923569.199
2490090.994	1613449.812	3	KOA, Parcel 3	Sub-munition, BLU 4/B	JV, 2016	Sub-munition, BLU 4/B	Removed	BIP	0-0.5	FWDA_UXO_JV2016_V01.xls	716461.986	3923557.932
2490103.118	1613452.043	3	KOA, Parcel 3	Sub-munition, BLU 4/B	JV, 2016	Sub-munition, BLU 4/B	Removed	BIP	0-0.5	FWDA_UXO_JV2016_V01.xls	716465.661	3923558.73
2490097.383	1613422.592	3	KOA, Parcel 3	Sub-munition, BLU 3/B	JV, 2016	Sub-munition, BLU 3/B	Removed	BIP	0-0.5	FWDA_UXO_JV2016_V01.xls	716464.199	3923549.7
2490202.374	1613339.084	3	KOA, Parcel 3	Fuze, PD, M503A1	JV, 2016	Fuze, PD, M503A1	Removed	MEC	0-0.5	FWDA_UXO_JV2016_V01.xls	716497.006	3923525.281
2490205.329	1613352.166	3	KOA, Parcel 3	Fuze, PD, M503A1	JV, 2016	Fuze, PD, M503A1	Removed	MEC	0-0.5	FWDA_UXO_JV2016_V01.xls	716497.78	3923529.296
2490208.943	1613364.047	3	KOA, Parcel 3	Fuze, Rocket, MK 149/145	JV, 2016	Fuze, Rocket, MK 149/145	Removed	MEC	0-0.5	FWDA_UXO_JV2016_V01.xls	716498.764	3923532.951
2490222.915	1613396.579	3	KOA, Parcel 3	Sub-munition, BLU 4/B	JV, 2016	Sub-munition, BLU 4/B	Removed	BIP	0-0.5	FWDA_UXO_JV2016_V01.xls	716502.703	3923543
2490232.953	1613416.718	3	KOA, Parcel 3	Sub-munition, BLU 3/B	JV, 2016	Sub-munition, BLU 3/B	Removed	BIP	0-0.5	FWDA_UXO_JV2016_V01.xls	716505.566	3923549.235
2490252.768	1613394.477	3	KOA, Parcel 3	Sub-munition, BLU 4/B	JV, 2016	Sub-munition, BLU 4/B	Removed	BIP	0-0.5	FWDA_UXO_JV2016_V01.xls	716511.822	3923542.651
2490252.873	1613384.91	3	KOA, Parcel 3	Sub-munition, BLU 3/B	JV, 2016	Sub-munition, BLU 3/B	Removed	BIP	0-0.5	FWDA_UXO_JV2016_V01.xls	716511.946	3923539.737
2490632.992	1613574.963	3	KOA, Parcel 3	Projectile, 37mm, M54	JV, 2016	Projectile, 37mm, M54	Removed	MEC	0-0.5	FWDA_UXO_JV2016_V01.xls	716625.914	3923601.361
2490258.489	1613370.451	3	KOA, Parcel 3	Projectile, 40mm, MK2	JV, 2016	Projectile, 40mm, MK2	Removed	MEC	0-0.5	FWDA_UXO_JV2016_V01.xls	716513.8	3923535.386
2490258.159	1613376.89	3	KOA, Parcel 3	Fuze, Rocket, 3.5", M404	JV, 2016	Fuze, Rocket, 3.5", M404	Removed	MEC	0-0.5	FWDA_UXO_JV2016_V01.xls	716513.636	3923537.345
2490192.439	1613437.334	3	KOA, Parcel 3	Sub-munition, BLU 3/B	JV, 2016	Sub-munition, BLU 3/B	Removed	BIP	0-0.5	FWDA_UXO_JV2016_V01.xls	716493.021	3923555.121
2490186.287	1613442.739	3	KOA, Parcel 3	Sub-munition, BLU 3/B	JV, 2016	Sub-munition, BLU 3/B	Removed	BIP	0-0.5	FWDA_UXO_JV2016_V01.xls	716491.094	3923556.708
2490108.713	1613439.841	3	KOA, Parcel 3	Fuze, PD, M503A1	JV, 2016	Fuze, PD, M503A1	Removed	MEC	0-0.5	FWDA_UXO_JV2016_V01.xls	716467.483	3923555.067
2490104.627	1613449.404	3	KOA, Parcel 3	Fuze, PD, M503A1	JV, 2016	Fuze, PD, M503A1	Removed	MEC	0-0.5	FWDA_UXO_JV2016_V01.xls	716466.147	3923557.941
2490102.216	1613458.992	3	KOA, Parcel 3	Projectile, 40mm, MK2	JV, 2016	Projectile, 40mm, MK2	Removed	MEC	0-0.5	FWDA_UXO_JV2016_V01.xls	716465.319	3923560.839
2490111.972	1613469.302	3	KOA, Parcel 3	Rocket, 3.5", HEAT, M28	JV, 2016	Rocket, 3.5", HEAT, M28	Removed	MEC	0-0.5	FWDA_UXO_JV2016_V01.xls	716468.189	3923564.075
2490128.081	1613465.28	3	KOA, Parcel 3	Sub-munition, BLU 4/B	JV, 2016	Sub-munition, BLU 4/B	Removed	BIP	0-0.5	FWDA_UXO_JV2016_V01.xls	716473.137	3923563.007
2490005.328	1613533.122	3	KOA, Parcel 3	Sub-munition, BLU 4/B	JV, 2016	Sub-munition, BLU 4/B	Removed	BIP	0-0.5	FWDA_UXO_JV2016_V01.xls	716435.071	3923582.48
2490009.932	1613555.146	3	KOA, Parcel 3	Mine, Bounding, M2A1	JV, 2016	Mine, Bounding, M2A1	Removed	MEC	0-0.5	FWDA_UXO_JV2016_V01.xls	716436.258	3923589.236
2490012.858	1613580.266	3	KOA, Parcel 3	Fuze, PD, M503A1	JV, 2016	Fuze, PD, M503A1	Removed	MEC	0-0.5	FWDA_UXO_JV2016_V01.xls	716436.905	3923596.918
2490019.155	1613589.422	3	KOA, Parcel 3	Fuze, PD, M503A1	JV, 2016	Fuze, PD, M503A1	Removed	MEC	0-0.5	FWDA_UXO_JV2016_V01.xls	716438.736	3923599.77
2490044.8	1613606.831	3	KOA, Parcel 3	Sub-munition, BLU 4/B	JV, 2016	Sub-munition, BLU 4/B	Removed	BIP	0-0.5	FWDA_UXO_JV2016_V01.xls	716446.378	3923605.325
2490058.756	1613587.566	3	KOA, Parcel 3	Sub-munition, BLU 4/B	JV, 2016	Sub-munition, BLU 4/B	Removed	BIP	0-0.5	FWDA_UXO_JV2016_V01.xls	716450.82	3923599.591
2490009.24	1613624.295	3	KOA, Parcel 3	Fuze, Rocket, MK 149/145	JV, 2016	Fuze, Rocket, MK 149/145	Removed	MEC	0-0.5	FWDA_UXO_JV2016_V01.xls	716435.372	3923610.299
2490030.85	1613633.882	3	KOA, Parcel 3	Fuze, PD, M503A1	JV, 2016	Fuze, PD, M503A1	Removed	MEC	0-0.5	FWDA_UXO_JV2016_V01.xls	716441.863	3923613.431
2490041.5	1613636.231	3	KOA, Parcel 3	Fuze, PD, M503A1	JV, 2016	Fuze, PD, M503A1	Removed	MEC	0-0.5	FWDA_UXO_JV2016_V01.xls	716445.085	3923614.251
2490088.66	1613706.555	3	KOA, Parcel 3	Sub-munition, BLU 3/B	JV, 2016	Sub-munition, BLU 3/B	Removed	BIP	0-0.5	FWDA_UXO_JV2016_V01.xls	716458.768	3923636.14
2490086.797	1613710.87	3	KOA, Parcel 3	Sub-munition, BLU 3/B	JV, 2016	Sub-munition, BLU 3/B	Removed	BIP	0-0.5	FWDA_UXO_JV2016_V01.xls	716458.159	3923637.436
2490085.999	1613673.523	3	KOA, Parcel 3	Sub-munition, BLU 4/B	JV, 2016	Sub-munition, BLU 4/B	Removed	BIP	0-0.5	FWDA_UXO_JV2016_V01.xls	716458.28	3923626.049
2490086.661	1613644.694	3	KOA, Parcel 3	Sub-munition, BLU 3/B	JV, 2016	Sub-munition, BLU 3/B	Removed	BIP	0-0.5	FWDA_UXO_JV2016_V01.xls	716458.763	3923617.271
2490080.904	1613640.833	3	KOA, Parcel 3	Sub-munition, BLU 4/B	JV, 2016	Sub-munition, BLU 4/B	Removed	BIP	0-0.5	FWDA_UXO_JV2016_V01.xls	716457.046	3923616.038
2490007.545	1613668.101	3	KOA, Parcel 3	Fuze, PD, M503A1	JV, 2016	Fuze, PD, M503A1	Removed	MEC	0-0.5	FWDA_UXO_JV2016_V01.xls	716434.429	3923623.63
2490019.722	1613668.234	3	KOA, Parcel 3	Projectile, 40mm, MK2	JV, 2016	Projectile, 40mm, MK2	Removed	MEC	0-0.5	FWDA_UXO_JV2016_V01.xls	716438.136	3923623.79
2490032.361	1613667.462	3	KOA, Parcel 3	Projectile, 40mm, MK2	JV, 2016	Projectile, 40mm, MK2	Removed	MEC	0-0.5	FWDA_UXO_JV2016_V01.xls	716441.995	3923623.678
2490005.327	1613672.42	3	KOA, Parcel 3	Sub-munition, BLU 3/B	JV, 2016	Sub-munition, BLU 3/B	Removed	BIP	0-0.5	FWDA_UXO_JV2016_V01.xls	716433.711	3923624.925
2490036.533	1613764.407	3	KOA, Parcel 3	Sub-munition, BLU 4/B	JV, 2016	Sub-munition, BLU 4/B	Removed	BIP	0-0.5	FWDA_UXO_JV2016_V01.xls	716442.319	3923653.258
2490067.662	1613760.779	3	KOA, Parcel 3	Fuze, PD, M503A1	JV, 2016	Fuze, PD, M503A1	Removed	MEC	0-0.5	FWDA_UXO_JV2016_V01.xls	716451.84	3923652.457
2490073.982	1613770.696	3	KOA, Parcel 3	Fuze, PD, M503A1	JV, 2016	Fuze, PD, M503A1	Removed	MEC	0-0.5	FWDA_UXO_JV2016_V01.xls	716453.668	3923655.54
2490075.238	1613778.843	3	KOA, Parcel 3	Fuze, PD, M503A1	JV, 2016	Fuze, PD, M503A1	Removed	MEC	0-0.5	FWDA_UXO_JV2016_V01.xls	716453.973	3923658.035
2490078.818	1613786.381	3	KOA, Parcel 3	Fuze, BD, M66/A1/A2	JV, 2016	Fuze, BD, M66/A1/A2	Removed	MEC	0-0.5	FWDA_UXO_JV2016_V01.xls	716454.99	3923660.367
2490062.401	1613753.091	3	KOA, Parcel 3	Sub-munition, BLU 4/B	JV, 2016	Sub-munition, BLU 4/B	Removed	BIP	0-0.5	FWDA_UXO_JV2016_V01.xls	716450.312	3923650.063
2490087.051	1613769.411	3	KOA, Parcel 3	Fuze, PD, M503A1	JV, 2016	Fuze, PD, M503A1	Removed	MEC	0-0.5	FWDA_UXO_JV2016_V01.xls	716457.663	3923655.277
2490089.008	1613774.7	3	KOA, Parcel 3	Fuze, VT XM766/M766 (40mm Bofors)	JV, 2016	Fuze, VT XM766/M766 (40mm Bofors)	Removed	MEC	0-0.5	FWDA_UXO_JV2016_V01.xls	716458.209	3923656.907
2490072.813	1613817.388	3	KOA, Parcel 3	Sub-munition, BLU 3/B	JV, 2016	Sub-munition, BLU 3/B	Removed	BIP	0-0.5	FWDA_UXO_JV2016_V01.xls	716452.856	3923669.756
2490063.251	1613815.704	3	KOA, Parcel 3	Sub-munition, BLU 3/B	JV, 2016	Sub-munition, BLU 3/B	Removed	MEC	0-0.5	FWDA_UXO_JV2016_V01.xls	716449.959	3923669.15
2490052.982	1613825.643	3	KOA, Parcel 3	Fuze, PD, M503A1	JV, 2016	Fuze, PD, M503A1	Removed	MEC	0-0.5	FWDA_UXO_JV2016_V01.xls	716446.733	3923672.078
2490085.058	1613877.647	3	KOA, Parcel 3	Sub-munition, BLU 4/B	JV, 2016	Sub-munition, BLU 4/B	Removed	BIP	0-0.5	FWDA_UXO_JV2016_V01.xls	716456	3923688.237
2490085.485	1613883.019	3	KOA, Parcel 3	Sub-munition, BLU 3/B	JV, 2016	Sub-munition, BLU 3/B	Removed	BIP	0-0.5	FWDA_UXO_JV2016_V01.xls	716456.078	3923689.878

Table B-3 UXO Data KOA

easting	northing	parcel	area	oemodint	dat_source	narrative	fin_disp	init_disp	depth_inch	oe_file_name	easting2	northing2
2490084.549	1613883.516	3	KOA, Parcel 3	Projectile, 75mm, HEAT, M66	JV, 2016	Projectile, 75mm, HEAT, M66	Removed	MEC	0-0.5	FWDA_UXO_JV2016_V01.xls	716455.787	3923690.02
2490040.03	1613839.366	3	KOA, Parcel 3	Sub-munition, BLU 4/B	JV, 2016	Sub-munition, BLU 4/B	Removed	BIP	0-0.5	FWDA_UXO_JV2016_V01.xls	716442.653	3923676.133
2490022.746	1613835.885	3	KOA, Parcel 3	Fuze, PD, M503A1	JV, 2016	Fuze, PD, M503A1	Removed	MEC	0-0.5	FWDA_UXO_JV2016_V01.xls	716437.422	3923674.903
2490010.807	1613839.563	3	KOA, Parcel 3	Fuze, PD, M503A1	JV, 2016	Fuze, PD, M503A1	Removed	MEC	0-0.5	FWDA_UXO_JV2016_V01.xls	716433.747	3923675.907
2490006.745	1613951.71	3	KOA, Parcel 3	Mine, Bounding, M2A1	JV, 2016	Mine, Bounding, M2A1	Removed	MEC	0-0.5	FWDA_UXO_JV2016_V01.xls	716431.415	3923710.039
2490009.899	1613949.561	3	KOA, Parcel 3	Fuze, Rocket, MK 149/145	JV, 2016	Fuze, Rocket, MK 149/145	Removed	MEC	0-0.5	FWDA_UXO_JV2016_V01.xls	716432.396	3923709.415
2490011.54	1613964.514	3	KOA, Parcel 3	Fuze, PD, M503A1	JV, 2016	Fuze, PD, M503A1	Removed	MEC	0-0.5	FWDA_UXO_JV2016_V01.xls	716432.749	3923713.988
2490046.908	1613944.812	3	KOA, Parcel 3	Sub-munition, BLU 4/B	JV, 2016	Sub-munition, BLU 4/B	Removed	BIP	0-0.5	FWDA_UXO_JV2016_V01.xls	716443.719	3923708.33
2490055.784	1613966.648	3	KOA, Parcel 3	Fuze, VT, T73	JV, 2016	Fuze, VT, T73	Removed	MEC	0-0.5	FWDA_UXO_JV2016_V01.xls	716446.208	3923715.07
2490025.685	1613994.282	3	KOA, Parcel 3	Sub-munition, BLU 3/B	JV, 2016	Sub-munition, BLU 3/B	Removed	BIP	0-0.5	FWDA_UXO_JV2016_V01.xls	716436.77	3923723.196
2490031.433	1613995.402	3	KOA, Parcel 3	Sub-munition, BLU 3/B	JV, 2016	Sub-munition, BLU 3/B	Removed	BIP	0-0.5	FWDA_UXO_JV2016_V01.xls	716438.508	3923723.594
2490000.475	1614029.595	3	KOA, Parcel 3	Fuze, VT, T73	JV, 2016	Fuze, VT, T73	Removed	MEC	0-0.5	FWDA_UXO_JV2016_V01.xls	716428.74	3923733.71
2489992.658	1614046.309	3	KOA, Parcel 3	Fuze, Rocket, MK 149/145	JV, 2016	Fuze, Rocket, MK 149/145	Removed	MEC	0-0.5	FWDA_UXO_JV2016_V01.xls	716426.197	3923738.726
2490000.107	1614045.459	3	KOA, Parcel 3	Booster, Adapter, M21/M22/M23/M24	JV, 2016	Booster, Adapter, M21/M22/M23/M24	Removed	MEC	0-0.5	FWDA_UXO_JV2016_V01.xls	716428.476	3923738.54
2490023.123	1614024.713	3	KOA, Parcel 3	Fuze, PD, M503A1	JV, 2016	Fuze, PD, M503A1	Removed	MEC	0-0.5	FWDA_UXO_JV2016_V01.xls	716435.69	3923732.444
2490024.122	1614036.435	3	KOA, Parcel 3	Fuze, PD, M503A1	JV, 2016	Fuze, PD, M503A1	Removed	MEC	0-0.5	FWDA_UXO_JV2016_V01.xls	716435.88	3923736.025
2490024.332	1614044.264	3	KOA, Parcel 3	Fuze, PD, M503A1	JV, 2016	Fuze, PD, M503A1	Removed	MEC	0-0.5	FWDA_UXO_JV2016_V01.xls	716435.867	3923738.413
2490028.933	1614053.105	3	KOA, Parcel 3	Fuze, VT XM766/M766 (40mm Bofors)	JV, 2016	Fuze, VT XM766/M766 (40mm Bofors)	Removed	MEC	0-0.5	FWDA_UXO_JV2016_V01.xls	716437.182	3923741.152
2490029.958	1614060.783	3	KOA, Parcel 3	Projectile, 57mm, M86	JV, 2016	Projectile, 57mm, M86	Removed	MEC	0-0.5	FWDA_UXO_JV2016_V01.xls	716437.421	3923743.501
2490039.884	1614070.857	3	KOA, Parcel 3	Submunition, 4 lb. Frag Bomb, M83	JV, 2016	Submunition, 4 lb. Frag Bomb, M83	Removed	MEC	0-0.5	FWDA_UXO_JV2016_V01.xls	716440.346	3923746.668
2489999.471	1614122.896	3	KOA, Parcel 3	Sub-munition, BLU 3/B	JV, 2016	Sub-munition, BLU 3/B	Removed	BIP	0-0.5	FWDA_UXO_JV2016_V01.xls	716427.524	3923762.129
2490055.711	1614019.219	3	KOA, Parcel 3	Sub-munition, BLU 3/B	JV, 2016	Sub-munition, BLU 3/B	Removed	BIP	0-0.5	FWDA_UXO_JV2016_V01.xls	716445.674	3923731.088
2490081.082	1614035.686	3	KOA, Parcel 3	Sub-munition, BLU 4/B	JV, 2016	Sub-munition, BLU 4/B	Removed	BIP	0-0.5	FWDA_UXO_JV2016_V01.xls	716453.243	3923736.353
2490083.487	1614040.676	3	KOA, Parcel 3	Sub-munition, BLU 4/B	JV, 2016	Sub-munition, BLU 4/B	Removed	BIP	0-0.5	FWDA_UXO_JV2016_V01.xls	716453.929	3923737.897
2490081.634	1614043.674	3	KOA, Parcel 3	Fuze, VT, T73	JV, 2016	Fuze, VT, T73	Removed	MEC	0-0.5	FWDA_UXO_JV2016_V01.xls	716453.333	3923738.793
2490078.613	1614053.439	3	KOA, Parcel 3	Fuze, VT, T73	JV, 2016	Fuze, VT, T73	Removed	MEC	0-0.5	FWDA_UXO_JV2016_V01.xls	716452.317	3923741.739
2490077.301	1614062.383	3	KOA, Parcel 3	Projectile, 40mm, MK2	JV, 2016	Projectile, 40mm, MK2	Removed	MEC	0-0.5	FWDA_UXO_JV2016_V01.xls	716451.83	3923744.451
2490076.146	1614069.88	3	KOA, Parcel 3	Projectile, 40mm, MK2	JV, 2016	Projectile, 40mm, MK2	Removed	MEC	0-0.5	FWDA_UXO_JV2016_V01.xls	716451.407	3923746.724
2490076.365	1614074.931	3	KOA, Parcel 3	Fuze, VT XM766/M766 (40mm Bofors)	JV, 2016	Fuze, VT XM766/M766 (40mm Bofors)	Removed	MEC	0-0.5	FWDA_UXO_JV2016_V01.xls	716451.424	3923748.266
2490080.446	1614085.819	3	KOA, Parcel 3	Fuze, Rocket, MK 149/145	JV, 2016	Fuze, Rocket, MK 149/145	Removed	MEC	0-0.5	FWDA_UXO_JV2016_V01.xls	716452.561	3923751.623
2490082.175	1614095.127	3	KOA, Parcel 3	Fuze, Rocket, MK 149/145	JV, 2016	Fuze, Rocket, MK 149/145	Removed	MEC	0-0.5	FWDA_UXO_JV2016_V01.xls	716452.994	3923754.476
2490090.442	1614079.623	3	KOA, Parcel 3	Sub-munition, BLU 4/B	JV, 2016	Sub-munition, BLU 4/B	Removed	BIP	0-0.5	FWDA_UXO_JV2016_V01.xls	716455.666	3923749.833
2490101.401	1614114.303	3	KOA, Parcel 3	Sub-munition, BLU 3/B	JV, 2016	Sub-munition, BLU 3/B	Removed	BIP	0-0.5	FWDA_UXO_JV2016_V01.xls	716458.667	3923760.507
2490004.601	1616670.315	3	KOA, Parcel 3	Fuze, PD, M503A1	JV, 2016	Fuze, PD, M503A1	Removed	MEC	0-0.5	FWDA_UXO_JV2016_V01.xls	716404.197	3924538.389
2490011.337	1616682.912	3	KOA, Parcel 3	Fuze, PD, M503A1	JV, 2016	Fuze, PD, M503A1	Removed	MEC	0-0.5	FWDA_UXO_JV2016_V01.xls	716406.128	3924542.294
2490017.155	1616693.688	3	KOA, Parcel 3	Mortar, 60mm, M49	JV, 2016	Mortar, 60mm, M49	Removed	MEC	0-0.5	FWDA_UXO_JV2016_V01.xls	716407.796	3924545.634
2490105.806	1616659.355	3	KOA, Parcel 3	Fuze, Rocket, MK 149/145	JV, 2016	Fuze, Rocket, MK 149/145	Removed	MEC	0-0.5	FWDA_UXO_JV2016_V01.xls	716435.143	3924536.039
2490112.852	1616677.233	3	KOA, Parcel 3	Fuze, PD, M503A1	JV, 2016	Fuze, PD, M503A1	Removed	MEC	0-0.5	FWDA_UXO_JV2016_V01.xls	716437.114	3924541.555
2490114.706	1616687.11	3	KOA, Parcel 3	Motor, Rocket, 3.5", M28	JV, 2016	Motor, Rocket, 3.5", M28	Removed	MEC	0-0.5	FWDA_UXO_JV2016_V01.xls	716437.584	3924544.583
2488322.245	1615256.955	3	KOA, Parcel 3	Fuze, Nose, Bomb, AN-M120	JV, 2016	Fuze, Nose, Bomb, AN-M120	Removed	MEC	0-0.5	FWDA_UXO_JV2016_V01.xls	715905.388	3924091.295
2488321.406	1615255.812	3	KOA, Parcel 3	Fuze, Nose, Bomb, AN-M120	JV, 2016	Fuze, Nose, Bomb, AN-M120	Removed	MEC	0-0.5	FWDA_UXO_JV2016_V01.xls	715905.144	3924090.938
2488327.669	1615259.794	3	KOA, Parcel 3	Projectile, 20 mm, M97	JV, 2016	Projectile, 20 mm, M97	Removed	MEC	0-0.5	FWDA_UXO_JV2016_V01.xls	715907.012	3924092.213
2488325.561	1615262.939	3	KOA, Parcel 3	Projectile, 20 mm, M97	JV, 2016	Projectile, 20 mm, M97	Removed	MEC	0-0.5	FWDA_UXO_JV2016_V01.xls	715906.339	3924093.151
2488323.433	1615260.124	3	KOA, Parcel 3	Projectile, 40mm, MK2	JV, 2016	Projectile, 40mm, MK2	Removed	MEC	0-0.5	FWDA_UXO_JV2016_V01.xls	715905.717	3924092.272
2488324.067	1615259.578	3	KOA, Parcel 3	Projectile, 40mm, MK2	JV, 2016	Projectile, 40mm, MK2	Removed	MEC	0-0.5	FWDA_UXO_JV2016_V01.xls	715905.917	3924092.112
2488324.35	1615259.123	3	KOA, Parcel 3	Projectile, 40mm, MK2	JV, 2016	Projectile, 40mm, MK2	Removed	MEC	0-0.5	FWDA_UXO_JV2016_V01.xls	715906.007	3924091.976
2488323.255	1615256.802	3	KOA, Parcel 3	Projectile, 40mm, MK2	JV, 2016	Projectile, 40mm, MK2	Removed	MEC	0-0.5	FWDA_UXO_JV2016_V01.xls	715905.695	3924091.258
2488324.536	1615254.734	3	KOA, Parcel 3	Projectile, 40mm, MK2	JV, 2016	Projectile, 40mm, MK2	Removed	MEC	0-0.5	FWDA_UXO_JV2016_V01.xls	715906.108	3924090.64
2488324.161	1615254.317	3	KOA, Parcel 3	Projectile, 40mm, MK2	JV, 2016	Projectile, 40mm, MK2	Removed	MEC	0-0.5	FWDA_UXO_JV2016_V01.xls	715905.996	3924090.51
2488324.361	1615257.586	3	KOA, Parcel 3	Projectile, 40mm, MK2	JV, 2016	Projectile, 40mm, MK2	Removed	MEC	0-0.5	FWDA_UXO_JV2016_V01.xls	715906.025	3924091.508
2488326.686	1615259.253	3	KOA, Parcel 3	Projectile, 40mm, MK2	JV, 2016	Projectile, 40mm, MK2	Removed	MEC	0-0.5	FWDA_UXO_JV2016_V01.xls	715906.719	3924092.038
2488326.279	1615260.885	3	KOA, Parcel 3	Projectile, 40mm, MK2	JV, 2016	Projectile, 40mm, MK2	Removed	MEC	0-0.5	FWDA_UXO_JV2016_V01.xls	715906.578	3924092.532
2488324.348	1615261.749	3	KOA, Parcel 3	Projectile, 40mm, MK2	JV, 2016	Projectile, 40mm, MK2	Removed	MEC	0-0.5	FWDA_UXO_JV2016_V01.xls	715905.982	3924092.776
2488325.145	1615261.76	3	KOA, Parcel 3	Projectile, 40mm, MK2	JV, 2016	Projectile, 40mm, MK2	Removed	MEC	0-0.5	FWDA_UXO_JV2016_V01.xls	715906.225	3924092.787
2488324.515	1615257.107	3	KOA, Parcel 3	Projectile, 20 mm, M97	JV, 2016	Projectile, 20 mm, M97	Removed	MEC	0-0.5	FWDA_UXO_JV2016_V01.xls	715906.076	3924091.363

Table B-3 UXO Data KOA

easting	northing	parcel	area	oemodint	dat_source	narrative	fin_disp	init_disp	depth_inch	oe_file_name	easting2	northing2
2488326.653	1615257.497	3	KOA, Parcel 3	Projectile, 40mm, MK2	JV, 2016	Projectile, 40mm, MK2	Removed	MEC	0-0.5	FWDA_UXO_JV2016_V01.xls	715906.724	3924091.503
2488331.389	1615260.93	3	KOA, Parcel 3	Fuze, Nose, Bomb, AN-M120	JV, 2016	Fuze, Nose, Bomb, AN-M120	Removed	MEC	0-0.5	FWDA_UXO_JV2016_V01.xls	715908.135	3924092.595
2488324.535	1615258.689	3	KOA, Parcel 3	Fuze, Nose, Bomb, AN-M120	JV, 2016	Fuze, Nose, Bomb, AN-M120	Removed	MEC	0-0.5	FWDA_UXO_JV2016_V01.xls	715906.066	3924091.845
2488324.979	1615259.862	3	KOA, Parcel 3	Fuze, Nose, Bomb, AN-M120	JV, 2016	Fuze, Nose, Bomb, AN-M120	Removed	MEC	0-0.5	FWDA_UXO_JV2016_V01.xls	715906.192	3924092.207
2488325.905	1615257.716	3	KOA, Parcel 3	Fuze, Nose, Bomb, AN-M120	JV, 2016	Fuze, Nose, Bomb, AN-M120	Removed	MEC	0-0.5	FWDA_UXO_JV2016_V01.xls	715906.493	3924091.562
2488377.476	1615298.905	3	KOA, Parcel 3	Sub-munition, BLU 3/B	JV, 2016	Sub-munition, BLU 3/B	Removed	BIP	0-0.5	FWDA_UXO_JV2016_V01.xls	715921.807	3924104.617
2488334.128	1615240.985	3	KOA, Parcel 3	Fuze, VT XM766/M766 (40mm Bofors)	JV, 2016	Fuze, VT XM766/M766 (40mm Bofors)	Removed	MEC	0-0.5	FWDA_UXO_JV2016_V01.xls	715909.164	3924086.545
2488336.264	1615244.717	3	KOA, Parcel 3	Fuze, Nose, Bomb, AN-M110	JV, 2016	Fuze, Nose, Bomb, AN-M110	Removed	MEC	0-0.5	FWDA_UXO_JV2016_V01.xls	715909.777	3924087.703
2488338.446	1615242.338	3	KOA, Parcel 3	Fuze, Nose, Bomb, AN-M110	JV, 2016	Fuze, Nose, Bomb, AN-M110	Removed	MEC	0-0.5	FWDA_UXO_JV2016_V01.xls	715910.468	3924086.999
2488332.465	1615243.548	3	KOA, Parcel 3	Rocket, 4.5", HE, M8	JV, 2016	Rocket, 4.5", HE, M8	Removed	MEC	0-0.5	FWDA_UXO_JV2016_V01.xls	715908.634	3924087.31
2488333.941	1615243.648	3	KOA, Parcel 3	Mortar, 81mm, HE, M56	JV, 2016	Mortar, 81mm, HE, M56	Removed	MEC	0-0.5	FWDA_UXO_JV2016_V01.xls	715909.08	3924087.354
2488336.575	1615243.388	3	KOA, Parcel 3	Projectile, 40mm, MK2	JV, 2016	Projectile, 40mm, MK2	Removed	MEC	0-0.5	FWDA_UXO_JV2016_V01.xls	715909.884	3924087.301
2488335.289	1615245.514	3	KOA, Parcel 3	Projectile, 40mm, MK2	JV, 2016	Projectile, 40mm, MK2	Removed	MEC	0-0.5	FWDA_UXO_JV2016_V01.xls	715909.474	3924087.936
2488333.873	1615243.141	3	KOA, Parcel 3	Projectile, 40mm, MK2	JV, 2016	Projectile, 40mm, MK2	Removed	MEC	0-0.5	FWDA_UXO_JV2016_V01.xls	715909.064	3924087.199
2488333.254	1615243.446	3	KOA, Parcel 3	Projectile, 40mm, MK2	JV, 2016	Projectile, 40mm, MK2	Removed	MEC	0-0.5	FWDA_UXO_JV2016_V01.xls	715908.872	3924087.286
2488335.873	1615243.014	3	KOA, Parcel 3	Projectile, 40mm, MK2	JV, 2016	Projectile, 40mm, MK2	Removed	MEC	0-0.5	FWDA_UXO_JV2016_V01.xls	715909.675	3924087.18
2488334.363	1615244.396	3	KOA, Parcel 3	Projectile, 40mm, MK2	JV, 2016	Projectile, 40mm, MK2	Removed	MEC	0-0.5	FWDA_UXO_JV2016_V01.xls	715909.201	3924087.586
2488336.023	1615242.609	3	KOA, Parcel 3	Projectile, 40mm, MK2	JV, 2016	Projectile, 40mm, MK2	Removed	MEC	0-0.5	FWDA_UXO_JV2016_V01.xls	715909.724	3924087.058
2488333.644	1615245.79	3	KOA, Parcel 3	Fuze, Nose, Bomb, AN-M120	JV, 2016	Fuze, Nose, Bomb, AN-M120	Removed	MEC	0-0.5	FWDA_UXO_JV2016_V01.xls	715908.968	3924088.004
2488391.719	1615323.146	3	KOA, Parcel 3	Fuze, PD, M64	JV, 2016	Fuze, PD, M64	Removed	MEC	0-0.5	FWDA_UXO_JV2016_V01.xls	715925.91	3924112.142
2488391.569	1615323.578	3	KOA, Parcel 3	Fuze, Nose, Bomb, AN-M110	JV, 2016	Fuze, Nose, Bomb, AN-M110	Removed	MEC	0-0.5	FWDA_UXO_JV2016_V01.xls	715925.86	3924112.272
2488391.824	1615323.293	3	KOA, Parcel 3	Fuze, Nose, Bomb, AN-M110	JV, 2016	Fuze, Nose, Bomb, AN-M110	Removed	MEC	0-0.5	FWDA_UXO_JV2016_V01.xls	715925.939	3924112.188
2488392.168	1615321.095	3	KOA, Parcel 3	Fuze, VT, T73	JV, 2016	Fuze, VT, T73	Removed	MEC	0-0.5	FWDA_UXO_JV2016_V01.xls	715926.067	3924111.522
2488389.762	1615321.995	3	KOA, Parcel 3	Fuze, VT, T73, Det Only	JV, 2016	Fuze, VT, T73, Det Only	Removed	MEC	0-0.5	FWDA_UXO_JV2016_V01.xls	715925.324	3924111.772
2488388.909	1615326.574	3	KOA, Parcel 3	Fuze, Nose, Bomb, AN-M110	JV, 2016	Fuze, Nose, Bomb, AN-M110	Removed	MEC	0-0.5	FWDA_UXO_JV2016_V01.xls	715925.02	3924113.159
2488391.61	1615325.549	3	KOA, Parcel 3	Fuze, Nose, Bomb, AN-M110	JV, 2016	Fuze, Nose, Bomb, AN-M110	Removed	MEC	0-0.5	FWDA_UXO_JV2016_V01.xls	715925.853	3924112.873
2488386.655	1615330.575	3	KOA, Parcel 3	Fuze, Nose, Bomb, AN-M120	JV, 2016	Fuze, Nose, Bomb, AN-M120	Removed	MEC	0-0.5	FWDA_UXO_JV2016_V01.xls	715924.295	3924114.356
2488383.896	1615335.109	3	KOA, Parcel 3	Fuze, Nose, Bomb, AN-M120	JV, 2016	Fuze, Nose, Bomb, AN-M120	Removed	MEC	0-0.5	FWDA_UXO_JV2016_V01.xls	715923.41	3924115.711
2488387.539	1615329.807	3	KOA, Parcel 3	Fuze, Nose, Bomb, AN-M120	JV, 2016	Fuze, Nose, Bomb, AN-M120	Removed	MEC	0-0.5	FWDA_UXO_JV2016_V01.xls	715924.571	3924114.131
2488386.357	1615328.897	3	KOA, Parcel 3	Fuze, Nose, Bomb, AN-M120	JV, 2016	Fuze, Nose, Bomb, AN-M120	Removed	MEC	0-0.5	FWDA_UXO_JV2016_V01.xls	715924.22	3924113.842
2488392.627	1615324.558	3	KOA, Parcel 3	Projectile, 40mm, MK2	JV, 2016	Projectile, 40mm, MK2	Removed	MEC	0-0.5	FWDA_UXO_JV2016_V01.xls	715926.173	3924112.581
2488388.106	1615326.194	3	KOA, Parcel 3	Projectile, 40mm, MK2	JV, 2016	Projectile, 40mm, MK2	Removed	MEC	0-0.5	FWDA_UXO_JV2016_V01.xls	715924.78	3924113.036
2488388.961	1615323.691	3	KOA, Parcel 3	Projectile, 40mm, MK2	JV, 2016	Projectile, 40mm, MK2	Removed	MEC	0-0.5	FWDA_UXO_JV2016_V01.xls	715925.063	3924112.281
2488389.461	1615326.472	3	KOA, Parcel 3	Projectile, 40mm, MK2	JV, 2016	Projectile, 40mm, MK2	Removed	MEC	0-0.5	FWDA_UXO_JV2016_V01.xls	715925.188	3924113.134
2488390.485	1615323.124	3	KOA, Parcel 3	Fuze, Nose, Bomb, AN-M120	JV, 2016	Fuze, Nose, Bomb, AN-M120	Removed	MEC	0-0.5	FWDA_UXO_JV2016_V01.xls	715925.532	3924112.123
2488389.199	1615318.472	3	KOA, Parcel 3	Projectile, 40mm, MK2	JV, 2016	Projectile, 40mm, MK2	Removed	MEC	0-0.5	FWDA_UXO_JV2016_V01.xls	715925.187	3924110.693
2488366.928	1615350.906	3	KOA, Parcel 3	Fuze, PD, M53	JV, 2016	Fuze, PD, M53	Removed	MEC	0-0.5	FWDA_UXO_JV2016_V01.xls	715918.085	3924120.359
2488368.187	1615348.701	3	KOA, Parcel 3	Fuze, PD, M52	JV, 2016	Fuze, PD, M52	Removed	MEC	0-0.5	FWDA_UXO_JV2016_V01.xls	715918.49	3924119.699
2488368.97	1615347.466	3	KOA, Parcel 3	Fuze, PD, M56	JV, 2016	Fuze, PD, M56	Removed	MEC	0-0.5	FWDA_UXO_JV2016_V01.xls	715918.74	3924119.33
2488374.611	1615348.61	3	KOA, Parcel 3	Projectile, 40mm, MK2	JV, 2016	Projectile, 40mm, MK2	Removed	MEC	0-0.5	FWDA_UXO_JV2016_V01.xls	715920.447	3924119.734
2488373.11	1615347.897	3	KOA, Parcel 3	Fuze, Nose, Bomb, AN-M120	JV, 2016	Fuze, Nose, Bomb, AN-M120	Removed	MEC	0-0.5	FWDA_UXO_JV2016_V01.xls	715919.997	3924119.502
2488370.821	1615343.636	3	KOA, Parcel 3	Fuze, Nose, Bomb, AN-M120	JV, 2016	Fuze, Nose, Bomb, AN-M120	Removed	MEC	0-0.5	FWDA_UXO_JV2016_V01.xls	715919.341	3924118.181
2488369.055	1615344.262	3	KOA, Parcel 3	Projectile, 40mm, MK2	JV, 2016	Projectile, 40mm, MK2	Removed	MEC	0-0.5	FWDA_UXO_JV2016_V01.xls	715918.796	3924118.355
2488371.569	1615348.517	3	KOA, Parcel 3	Bomb, Frag 20 lb., AN/M41	JV, 2016	Bomb, Frag 20 lb., AN/M41	Removed	MEC	0-0.5	FWDA_UXO_JV2016_V01.xls	715919.522	3924119.676
2488371.359	1615346.147	3	KOA, Parcel 3	Fuze, VT, T73	JV, 2016	Fuze, VT, T73	Removed	MEC	0-0.5	FWDA_UXO_JV2016_V01.xls	715919.481	3924118.952
2488364.777	1615352.542	3	KOA, Parcel 3	Projectile, 40mm, MK2	JV, 2016	Projectile, 40mm, MK2	Removed	MEC	0-0.5	FWDA_UXO_JV2016_V01.xls	715917.414	3924120.836
2488366.129	1615352.027	3	KOA, Parcel 3	Projectile, 40mm, MK2	JV, 2016	Projectile, 40mm, MK2	Removed	MEC	0-0.5	FWDA_UXO_JV2016_V01.xls	715917.83	3924120.692
2488368.543	1615351.314	3	KOA, Parcel 3	Fuze, Nose, Bomb, AN-M120	JV, 2016	Fuze, Nose, Bomb, AN-M120	Removed	MEC	0-0.5	FWDA_UXO_JV2016_V01.xls	715918.571	3924120.499
2488371.252	1615350.387	3	KOA, Parcel 3	Fuze, PD, M56	JV, 2016	Fuze, PD, M56	Removed	MEC	0-0.5	FWDA_UXO_JV2016_V01.xls	715919.406	3924120.243
2488363.148	1615350.375	3	KOA, Parcel 3	Fuze, PD, M52	JV, 2016	Fuze, PD, M52	Removed	MEC	0-0.5	FWDA_UXO_JV2016_V01.xls	715916.938	3924120.16
2488331.038	1615363.13	3	KOA, Parcel 3	Projectile, 40mm, MK2	JV, 2016	Projectile, 40mm, MK2	Removed	MEC	0-0.5	FWDA_UXO_JV2016_V01.xls	715907.029	3924123.733
2488331.431	1615362.23	3	KOA, Parcel 3	Projectile, 37mm, M54	JV, 2016	Projectile, 37mm, M54	Removed	MEC	0-0.5	FWDA_UXO_JV2016_V01.xls	715907.157	3924123.462
2488322.132	1615365.025	3	KOA, Parcel 3	Projectile, 40mm, MK2	JV, 2016	Projectile, 40mm, MK2	Removed	MEC	0-0.5	FWDA_UXO_JV2016_V01.xls	715904.296	3924124.223
2488322.097	1615366.843	3	KOA, Parcel 3	Fuze, Nose, Bomb, AN-M120	JV, 2016	Fuze, Nose, Bomb, AN-M120	Removed	MEC	0-0.5	FWDA_UXO_JV2016_V01.xls	715904.269	3924124.777
2488322.253	1615367.916	3	KOA, Parcel 3	Fuze, PD, M52	JV, 2016	Fuze, PD, M52	Removed	MEC	0-0.5	FWDA_UXO_JV2016_V01.xls	715904.304	3924125.105

Table B-3 UXO Data KOA

easting	northing	parcel	area	oemodint	dat_source	narrative	fin_disp	init_disp	depth_inch	oe_file_name	easting2	northing2
2488229.112	1615413.594	3	KOA, Parcel 3	Fuze, VT, T73	JV, 2016	Fuze, VT, T73	Removed	MEC	0-0.5	FWDA_UXO_JV2016_V01.xls	715875.478	3924138.113
2488232.223	1615410.232	3	KOA, Parcel 3	Fuze, Nose, Bomb, AN-M110	JV, 2016	Fuze, Nose, Bomb, AN-M110	Removed	MEC	0-0.5	FWDA_UXO_JV2016_V01.xls	715876.458	3924137.119
2488233.073	1615408.998	3	KOA, Parcel 3	Fuze, BD, M66/A1/A2	JV, 2016	Fuze, BD, M66/A1/A2	Removed	MEC	0-0.5	FWDA_UXO_JV2016_V01.xls	715876.73	3924136.752
2488229.948	1615412.172	3	KOA, Parcel 3	Fuze, PD, M64	JV, 2016	Fuze, PD, M64	Removed	MEC	0-0.5	FWDA_UXO_JV2016_V01.xls	715875.748	3924137.688
2488231.513	1615411.734	3	KOA, Parcel 3	Projectile, 37mm, M54	JV, 2016	Projectile, 37mm, M54	Removed	MEC	0-0.5	FWDA_UXO_JV2016_V01.xls	715876.227	3924137.57
2488230.636	1615413.087	3	KOA, Parcel 3	Fuze, Rocket, MK 149/145	JV, 2016	Fuze, Rocket, MK 149/145	Removed	MEC	0-0.5	FWDA_UXO_JV2016_V01.xls	715875.949	3924137.974
2488231.217	1615412.825	3	KOA, Parcel 3	Fuze, Rocket, MK 149/145	JV, 2016	Fuze, Rocket, MK 149/145	Removed	MEC	0-0.5	FWDA_UXO_JV2016_V01.xls	715876.128	3924137.9
2488232.168	1615411.261	3	KOA, Parcel 3	Fuze, PD, M52	JV, 2016	Fuze, PD, M52	Removed	MEC	0-0.5	FWDA_UXO_JV2016_V01.xls	715876.433	3924137.432
2488238.453	1615409.907	3	KOA, Parcel 3	Fuze, PD, M52	JV, 2016	Fuze, PD, M52	Removed	MEC	0-0.5	FWDA_UXO_JV2016_V01.xls	715878.36	3924137.081
2488240.164	1615413.734	3	KOA, Parcel 3	Projectile, 40mm, MK2	JV, 2016	Projectile, 40mm, MK2	Removed	MEC	0-0.5	FWDA_UXO_JV2016_V01.xls	715878.844	3924138.264
2488239.684	1615405.885	3	KOA, Parcel 3	Projectile, 40mm, MK2	JV, 2016	Projectile, 40mm, MK2	Removed	MEC	0-0.5	FWDA_UXO_JV2016_V01.xls	715878.774	3924135.868
2488242.584	1615407.699	3	KOA, Parcel 3	Projectile, 40mm, MK2	JV, 2016	Projectile, 40mm, MK2	Removed	MEC	0-0.5	FWDA_UXO_JV2016_V01.xls	715879.64	3924136.449
2488242.187	1615407.293	3	KOA, Parcel 3	Projectile, 40mm, MK2	JV, 2016	Projectile, 40mm, MK2	Removed	MEC	0-0.5	FWDA_UXO_JV2016_V01.xls	715879.525	3924136.321
2488240.342	1615408.297	3	KOA, Parcel 3	Projectile, 40mm, MK2	JV, 2016	Projectile, 40mm, MK2	Removed	MEC	0-0.5	FWDA_UXO_JV2016_V01.xls	715878.952	3924136.609
2488240.78	1615406.692	3	KOA, Parcel 3	Projectile, 40mm, MK2	JV, 2016	Projectile, 40mm, MK2	Removed	MEC	0-0.5	FWDA_UXO_JV2016_V01.xls	715879.101	3924136.124
2488236.672	1615416.613	3	KOA, Parcel 3	Projectile, 37mm, M54	JV, 2016	Projectile, 37mm, M54	Removed	MEC	0-0.5	FWDA_UXO_JV2016_V01.xls	715877.752	3924139.107
2488234.363	1615411.343	3	KOA, Parcel 3	Fuze, Nose, Bomb, AN-M120	JV, 2016	Fuze, Nose, Bomb, AN-M120	Removed	MEC	0-0.5	FWDA_UXO_JV2016_V01.xls	715877.1	3924137.479
2488232.093	1615408.207	3	KOA, Parcel 3	Fuze, Nose, Bomb, AN-M120	JV, 2016	Fuze, Nose, Bomb, AN-M120	Removed	MEC	0-0.5	FWDA_UXO_JV2016_V01.xls	715876.439	3924136.501
2488229.913	1615411.634	3	KOA, Parcel 3	Fuze, Nose, Bomb, AN-M120	JV, 2016	Fuze, Nose, Bomb, AN-M120	Removed	MEC	0-0.5	FWDA_UXO_JV2016_V01.xls	715875.741	3924137.524
2488226.726	1615414.943	3	KOA, Parcel 3	Fuze, Nose, Bomb, AN-M120	JV, 2016	Fuze, Nose, Bomb, AN-M120	Removed	MEC	0-0.5	FWDA_UXO_JV2016_V01.xls	715874.74	3924138.501
2488229.754	1615414.085	3	KOA, Parcel 3	Fuze, Nose, Bomb, AN-M120	JV, 2016	Fuze, Nose, Bomb, AN-M120	Removed	MEC	0-0.5	FWDA_UXO_JV2016_V01.xls	715875.668	3924138.269
2488230.278	1615415.241	3	KOA, Parcel 3	Fuze, Nose, Bomb, AN-M120	JV, 2016	Fuze, Nose, Bomb, AN-M120	Removed	MEC	0-0.5	FWDA_UXO_JV2016_V01.xls	715875.818	3924138.627
2488232.315	1615411.928	3	KOA, Parcel 3	Fuze, Nose, Bomb, AN-M120	JV, 2016	Fuze, Nose, Bomb, AN-M120	Removed	MEC	0-0.5	FWDA_UXO_JV2016_V01.xls	715876.469	3924137.637
2488232.21	1615410.417	3	KOA, Parcel 3	Fuze, Nose, Bomb, AN-M120	JV, 2016	Fuze, Nose, Bomb, AN-M120	Removed	MEC	0-0.5	FWDA_UXO_JV2016_V01.xls	715876.454	3924137.176
2488232.383	1615411.713	3	KOA, Parcel 3	Projectile, 20 mm, M97	JV, 2016	Projectile, 20 mm, M97	Removed	MEC	0-0.5	FWDA_UXO_JV2016_V01.xls	715876.493	3924137.572
2488228.306	1615417.066	3	KOA, Parcel 3	Projectile, 20 mm, M97	JV, 2016	Projectile, 20 mm, M97	Removed	MEC	0-0.5	FWDA_UXO_JV2016_V01.xls	715875.2	3924139.163
2488225.235	1615419.056	3	KOA, Parcel 3	Fuze, Nose, Bomb, AN-M110	JV, 2016	Fuze, Nose, Bomb, AN-M110	Removed	MEC	0-0.5	FWDA_UXO_JV2016_V01.xls	715874.242	3924139.74
2488223.684	1615421.346	3	KOA, Parcel 3	Fuze, Nose, Bomb, AN-M110	JV, 2016	Fuze, Nose, Bomb, AN-M110	Removed	MEC	0-0.5	FWDA_UXO_JV2016_V01.xls	715873.748	3924140.422
2488230.039	1615414.153	3	KOA, Parcel 3	Fuze, BD, M66/A1/A2	JV, 2016	Fuze, BD, M66/A1/A2	Removed	MEC	0-0.5	FWDA_UXO_JV2016_V01.xls	715875.756	3924138.293
2488229.423	1615412.56	3	KOA, Parcel 3	Projectile, 40mm, MK2	JV, 2016	Projectile, 40mm, MK2	Removed	MEC	0-0.5	FWDA_UXO_JV2016_V01.xls	715875.583	3924137.801
2488225.496	1615416.23	3	KOA, Parcel 3	Projectile, 40mm, MK2	JV, 2016	Projectile, 40mm, MK2	Removed	MEC	0-0.5	FWDA_UXO_JV2016_V01.xls	715874.352	3924138.881
2488228.114	1615413.49	3	KOA, Parcel 3	Fuze, Rocket, MK 149/145	JV, 2016	Fuze, Rocket, MK 149/145	Removed	MEC	0-0.5	FWDA_UXO_JV2016_V01.xls	715875.174	3924138.072
2488225.597	1615412.284	3	KOA, Parcel 3	Fuze, Rocket, MK 149/145	JV, 2016	Fuze, Rocket, MK 149/145	Removed	MEC	0-0.5	FWDA_UXO_JV2016_V01.xls	715874.421	3924137.68
2488217.044	1615379.883	3	KOA, Parcel 3	Booster, Adapter, M21/M22/M23/M24	JV, 2016	Booster, Adapter, M21/M22/M23/M24	Removed	MEC	0-0.5	FWDA_UXO_JV2016_V01.xls	715872.13	3924127.723
2488215.464	1615366.083	3	KOA, Parcel 3	Fuze, VT, T73, Det Only	JV, 2016	Fuze, VT, T73, Det Only	Removed	MEC	0-0.5	FWDA_UXO_JV2016_V01.xls	715871.783	3924123.503
2488217.425	1615360.264	3	KOA, Parcel 3	Booster, Adapter, M21/M22/M23/M24	JV, 2016	Booster, Adapter, M21/M22/M23/M24	Removed	MEC	0-0.5	FWDA_UXO_JV2016_V01.xls	715872.437	3924121.749
2488216.269	1615360.624	3	KOA, Parcel 3	Projectile, 40mm, MK2	JV, 2016	Projectile, 40mm, MK2	Removed	MEC	0-0.5	FWDA_UXO_JV2016_V01.xls	715872.083	3924121.848
2488214.603	1615356.87	3	KOA, Parcel 3	Projectile, 40mm, MK2	JV, 2016	Projectile, 40mm, MK2	Removed	MEC	0-0.5	FWDA_UXO_JV2016_V01.xls	715871.611	3924120.687
2488214.234	1615357.216	3	KOA, Parcel 3	Projectile, 40mm, MK2	JV, 2016	Projectile, 40mm, MK2	Removed	MEC	0-0.5	FWDA_UXO_JV2016_V01.xls	715871.495	3924120.789
2488215.087	1615358.119	3	KOA, Parcel 3	Projectile, 40mm, MK2	JV, 2016	Projectile, 40mm, MK2	Removed	MEC	0-0.5	FWDA_UXO_JV2016_V01.xls	715871.748	3924121.073
2488218.839	1615359.232	3	KOA, Parcel 3	Fuze, Nose, Bomb, AN-M120	JV, 2016	Fuze, Nose, Bomb, AN-M120	Removed	MEC	0-0.5	FWDA_UXO_JV2016_V01.xls	715872.88	3924121.449
2488218.678	1615354.736	3	KOA, Parcel 3	Fuze, PD, M52	JV, 2016	Fuze, PD, M52	Removed	MEC	0-0.5	FWDA_UXO_JV2016_V01.xls	715872.875	3924120.077
2488222.529	1615357.748	3	KOA, Parcel 3	Fuze, PD, M56	JV, 2016	Fuze, PD, M56	Removed	MEC	0-0.5	FWDA_UXO_JV2016_V01.xls	715874.019	3924121.033
2488223.992	1615360.325	3	KOA, Parcel 3	Fuze, PD, M56	JV, 2016	Fuze, PD, M56	Removed	MEC	0-0.5	FWDA_UXO_JV2016_V01.xls	715874.438	3924121.832
2488220.826	1615353.328	3	KOA, Parcel 3	Fuze, M219 (for BLU series Submunitions)	JV, 2016	Fuze, M219 (for BLU series Submunitions)	Removed	BIP	0-0.5	FWDA_UXO_JV2016_V01.xls	715873.544	3924119.669
2488234.422	1615406.229	3	KOA, Parcel 3	Fuze, M129/130/131	JV, 2016	Fuze, M129/130/131	Removed	BIP	0-0.5	FWDA_UXO_JV2016_V01.xls	715877.168	3924135.921
2488270.198	1615416.993	3	KOA, Parcel 3	Submunition, 4 lb. Frag Bomb, M83	JV, 2016	Submunition, 4 lb. Frag Bomb, M83	Removed	BIP	0-0.5	FWDA_UXO_JV2016_V01.xls	715887.965	3924139.55
2488216.797	1615361.023	3	KOA, Parcel 3	Projectile, 40mm, MK2	JV, 2016	Projectile, 40mm, MK2	Removed	MEC	0-0.5	FWDA_UXO_JV2016_V01.xls	715872.241	3924121.974
2488218.847	1615360.769	3	KOA, Parcel 3	Fuze, PD, MK26/ Fuze, PD, No.253	JV, 2016	Fuze, PD, MK26/ Fuze, PD, No.253	Removed	MEC	0-0.5	FWDA_UXO_JV2016_V01.xls	715872.868	3924121.917
2488219.124	1615359.264	3	KOA, Parcel 3	Projectile, 40mm, MK2	JV, 2016	Projectile, 40mm, MK2	Removed	MEC	0-0.5	FWDA_UXO_JV2016_V01.xls	715872.965	3924121.461
2488221.153	1615362.555	3	KOA, Parcel 3	Fuze, PD, MK27	JV, 2016	Fuze, PD, MK27	Removed	MEC	0-0.5	FWDA_UXO_JV2016_V01.xls	715873.551	3924122.484
2488219.926	1615359.62	3	KOA, Parcel 3	Projectile, 40mm, MK2	JV, 2016	Projectile, 40mm, MK2	Removed	MEC	0-0.5	FWDA_UXO_JV2016_V01.xls	715873.208	3924121.578
2488216.642	1615360.342	3	KOA, Parcel 3	Projectile, 40mm, MK2	JV, 2016	Projectile, 40mm, MK2	Removed	MEC	0-0.5	FWDA_UXO_JV2016_V01.xls	715872.199	3924121.765
2488239.887	1615410.862	3	KOA, Parcel 3	Fuze, M219 (for BLU series Submunitions)	JV, 2016	Fuze, M219 (for BLU series Submunitions)	Removed	BIP	0-0.5	FWDA_UXO_JV2016_V01.xls	715878.789	3924137.386
2488217.938	1615362.419	3	KOA, Parcel 3	Fuze, Nose, Bomb, AN-M110	JV, 2016	Fuze, Nose, Bomb, AN-M110	Removed	MEC	0-0.5	FWDA_UXO_JV2016_V01.xls	715872.574	3924122.411

Table B-3 UXO Data KOA

easting	northing	parcel	area	oemodint	dat_source	narrative	fin_disp	init_disp	depth_inch	oe_file_name	easting2	northing2
2488221.262	1615363.018	3	KOA, Parcel 3	Fuze, Nose, Bomb, AN-M120	JV, 2016	Fuze, Nose, Bomb, AN-M120	Removed	MEC	0-0.5	FWDA_UXO_JV2016_V01.xls	715873.58	3924122.626
2488214.911	1615356.089	3	KOA, Parcel 3	Fuze, Nose, Bomb, AN-M120	JV, 2016	Fuze, Nose, Bomb, AN-M120	Removed	MEC	0-0.5	FWDA_UXO_JV2016_V01.xls	715871.713	3924120.453
2488239.713	1615356.355	3	KOA, Parcel 3	Projectile, 40mm, MK2	JV, 2016	Projectile, 40mm, MK2	Removed	MEC	0-0.5	FWDA_UXO_JV2016_V01.xls	715879.267	3924120.776
2488238.017	1615348.105	3	KOA, Parcel 3	Projectile, 40mm, MK2	JV, 2016	Projectile, 40mm, MK2	Removed	MEC	0-0.5	FWDA_UXO_JV2016_V01.xls	715878.833	3924118.246
2488241.44	1615344.905	3	KOA, Parcel 3	Fuze, PD, M52	JV, 2016	Fuze, PD, M52	Removed	MEC	0-0.5	FWDA_UXO_JV2016_V01.xls	715879.906	3924117.304
2488242.686	1615345.532	3	KOA, Parcel 3	Projectile, 20 mm, M97	JV, 2016	Projectile, 20 mm, M97	Removed	MEC	0-0.5	FWDA_UXO_JV2016_V01.xls	715880.281	3924117.507
2488245.134	1615344.571	3	KOA, Parcel 3	Projectile, 20 mm, M97	JV, 2016	Projectile, 20 mm, M97	Removed	MEC	0-0.5	FWDA_UXO_JV2016_V01.xls	715881.034	3924117.238
2488242.366	1615343.983	3	KOA, Parcel 3	Projectile, 20 mm, M97	JV, 2016	Projectile, 20 mm, M97	Removed	MEC	0-0.5	FWDA_UXO_JV2016_V01.xls	715880.198	3924117.032
2488237.161	1615341.414	3	KOA, Parcel 3	Projectile, 20 mm, M97	JV, 2016	Projectile, 20 mm, M97	Removed	MEC	0-0.5	FWDA_UXO_JV2016_V01.xls	715878.636	3924116.198
2488238.506	1615341.759	3	KOA, Parcel 3	Projectile, 20 mm, M97	JV, 2016	Projectile, 20 mm, M97	Removed	MEC	0-0.5	FWDA_UXO_JV2016_V01.xls	715879.044	3924116.317
2488240.55	1615344.536	3	KOA, Parcel 3	Projectile, 20 mm, M97	JV, 2016	Projectile, 20 mm, M97	Removed	MEC	0-0.5	FWDA_UXO_JV2016_V01.xls	715879.639	3924117.183
2488238.248	1615345.369	3	KOA, Parcel 3	Projectile, 20 mm, M97	JV, 2016	Projectile, 20 mm, M97	Removed	MEC	0-0.5	FWDA_UXO_JV2016_V01.xls	715878.93	3924117.414
2488239.233	1615347.969	3	KOA, Parcel 3	Projectile, 40mm, MK2	JV, 2016	Projectile, 40mm, MK2	Removed	MEC	0-0.5	FWDA_UXO_JV2016_V01.xls	715879.203	3924118.216
2488240.397	1615348.126	3	KOA, Parcel 3	Fuze, BD, M66/A1/A2	JV, 2016	Fuze, BD, M66/A1/A2	Removed	MEC	0-0.5	FWDA_UXO_JV2016_V01.xls	715879.558	3924118.275
2488241.288	1615398.977	3	KOA, Parcel 3	Fuze, M219 (for BLU series Submunitions)	JV, 2016	Fuze, M219 (for BLU series Submunitions)	Removed	BIP	0-0.5	FWDA_UXO_JV2016_V01.xls	715879.332	3924133.778
2488234.615	1615335.511	3	KOA, Parcel 3	Fuze, Nose, Bomb, M111 series	JV, 2016	Fuze, Nose, Bomb, M111 series	Removed	MEC	0-0.5	FWDA_UXO_JV2016_V01.xls	715877.92	3924114.375
2488235.616	1615341.32	3	KOA, Parcel 3	Projectile, 37mm, M54	JV, 2016	Projectile, 37mm, M54	Removed	MEC	0-0.5	FWDA_UXO_JV2016_V01.xls	715878.168	3924116.155
2488233.47	1615340.508	3	KOA, Parcel 3	Projectile, 20 mm, M97	JV, 2016	Projectile, 20 mm, M97	Removed	MEC	0-0.5	FWDA_UXO_JV2016_V01.xls	715877.521	3924115.886
2488237.596	1615343.943	3	KOA, Parcel 3	Projectile, 20 mm, M97	JV, 2016	Projectile, 20 mm, M97	Removed	MEC	0-0.5	FWDA_UXO_JV2016_V01.xls	715878.745	3924116.973
2488265.911	1615400.231	3	KOA, Parcel 3	Submunition, 4 lb. Frag Bomb, M83	JV, 2016	Submunition, 4 lb. Frag Bomb, M83	Removed	BIP	0-0.5	FWDA_UXO_JV2016_V01.xls	715886.822	3924134.401
2488237.487	1615348.965	3	KOA, Parcel 3	Projectile, 40mm, MK2	JV, 2016	Projectile, 40mm, MK2	Removed	MEC	0-0.5	FWDA_UXO_JV2016_V01.xls	715878.663	3924118.502
2488239.069	1615345.422	3	KOA, Parcel 3	Projectile, 40mm, MK2	JV, 2016	Projectile, 40mm, MK2	Removed	MEC	0-0.5	FWDA_UXO_JV2016_V01.xls	715879.179	3924117.438
2488276.056	1615382.564	3	KOA, Parcel 3	Projectile, 20 mm, M97	JV, 2016	Projectile, 20 mm, M97	Removed	MEC	0-0.5	FWDA_UXO_JV2016_V01.xls	715890.087	3924129.117
2488278.948	1615379.811	3	KOA, Parcel 3	Fuze, PD, M51 series/M48	JV, 2016	Fuze, PD, M51 series/M48	Removed	MEC	0-0.5	FWDA_UXO_JV2016_V01.xls	715890.994	3924128.306
2488285.876	1615373.09	3	KOA, Parcel 3	Projectile, 40mm, MK2	JV, 2016	Projectile, 40mm, MK2	Removed	MEC	0-0.5	FWDA_UXO_JV2016_V01.xls	715893.172	3924126.326
2488284.692	1615368.838	3	KOA, Parcel 3	Projectile, 40mm, MK2	JV, 2016	Projectile, 40mm, MK2	Removed	MEC	0-0.5	FWDA_UXO_JV2016_V01.xls	715892.851	3924125.019
2488286.774	1615368.701	3	KOA, Parcel 3	Fuze, Nose, Bomb, AN-M120	JV, 2016	Fuze, Nose, Bomb, AN-M120	Removed	MEC	0-0.5	FWDA_UXO_JV2016_V01.xls	715893.486	3924124.998
2488282.419	1615377.17	3	KOA, Parcel 3	Fuze, Nose, Bomb, AN-M120	JV, 2016	Fuze, Nose, Bomb, AN-M120	Removed	MEC	0-0.5	FWDA_UXO_JV2016_V01.xls	715892.078	3924127.536
2488285.091	1615375.936	3	KOA, Parcel 3	Projectile, 40mm, MK2	JV, 2016	Projectile, 40mm, MK2	Removed	MEC	0-0.5	FWDA_UXO_JV2016_V01.xls	715892.903	3924127.186
2488288.008	1615375.666	3	KOA, Parcel 3	Projectile, 40mm, MK2	JV, 2016	Projectile, 40mm, MK2	Removed	MEC	0-0.5	FWDA_UXO_JV2016_V01.xls	715893.796	3924127.132
2488286.064	1615378.78	3	KOA, Parcel 3	Fuze, Nose, Bomb, AN-M120	JV, 2016	Fuze, Nose, Bomb, AN-M120	Removed	MEC	0-0.5	FWDA_UXO_JV2016_V01.xls	715893.171	3924128.062
2488286.377	1615373.151	3	KOA, Parcel 3	Fuze, Nose, Bomb, AN-M110	JV, 2016	Fuze, Nose, Bomb, AN-M110	Removed	MEC	0-0.5	FWDA_UXO_JV2016_V01.xls	715893.323	3924126.35
2488288.746	1615373.659	3	KOA, Parcel 3	Projectile, 40mm, MK2	JV, 2016	Projectile, 40mm, MK2	Removed	MEC	0-0.5	FWDA_UXO_JV2016_V01.xls	715894.041	3924126.528
2488283.673	1615365.586	3	KOA, Parcel 3	Fuze, Nose, Bomb, AN-M120	JV, 2016	Fuze, Nose, Bomb, AN-M120	Removed	MEC	0-0.5	FWDA_UXO_JV2016_V01.xls	715892.572	3924124.018
2488283.6	1615349.354	3	KOA, Parcel 3	Fuze, PD, M52	JV, 2016	Fuze, PD, M52	Removed	MEC	0-0.5	FWDA_UXO_JV2016_V01.xls	715892.709	3924119.072
2488285.002	1615370.868	3	KOA, Parcel 3	Projectile, 40mm, MK2	JV, 2016	Projectile, 40mm, MK2	Removed	MEC	0-0.5	FWDA_UXO_JV2016_V01.xls	715892.925	3924125.641
2488285.444	1615370.613	3	KOA, Parcel 3	Projectile, 40mm, MK2	JV, 2016	Projectile, 40mm, MK2	Removed	MEC	0-0.5	FWDA_UXO_JV2016_V01.xls	715893.062	3924125.567
2488287.156	1615370.414	3	KOA, Parcel 3	Projectile, 37mm, M54	JV, 2016	Projectile, 37mm, M54	Removed	MEC	0-0.5	FWDA_UXO_JV2016_V01.xls	715893.588	3924125.523
2488187.104	1615383.094	3	KOA, Parcel 3	Projectile, 40mm, MK2	JV, 2016	Projectile, 40mm, MK2	Removed	MEC	0-0.5	FWDA_UXO_JV2016_V01.xls	715862.975	3924128.409
2488188.438	1615378.525	3	KOA, Parcel 3	Projectile, 40mm, MK2	JV, 2016	Projectile, 40mm, MK2	Removed	MEC	0-0.5	FWDA_UXO_JV2016_V01.xls	715863.428	3924127.03
2488186.568	1615372.946	3	KOA, Parcel 3	Projectile, 40mm, MK2	JV, 2016	Projectile, 40mm, MK2	Removed	MEC	0-0.5	FWDA_UXO_JV2016_V01.xls	715862.913	3924125.312
2488185.178	1615379.726	3	KOA, Parcel 3	Projectile, 40mm, MK2	JV, 2016	Projectile, 40mm, MK2	Removed	MEC	0-0.5	FWDA_UXO_JV2016_V01.xls	715862.423	3924127.364
2488188.248	1615380.05	3	KOA, Parcel 3	Projectile, 40mm, MK2	JV, 2016	Projectile, 40mm, MK2	Removed	MEC	0-0.5	FWDA_UXO_JV2016_V01.xls	715863.356	3924127.493
2488191.236	1615376.76	3	KOA, Parcel 3	Projectile, 20 mm, M97	JV, 2016	Projectile, 20 mm, M97	Removed	MEC	0-0.5	FWDA_UXO_JV2016_V01.xls	715864.299	3924126.52
2488192.036	1615377.347	3	KOA, Parcel 3	Fuze, BD, M72	JV, 2016	Fuze, BD, M72	Removed	MEC	0-0.5	FWDA_UXO_JV2016_V01.xls	715864.537	3924126.706
2488189.188	1615377.524	3	KOA, Parcel 3	Fuze, Rocket, MK 149/145	JV, 2016	Fuze, Rocket, MK 149/145	Removed	MEC	0-0.5	FWDA_UXO_JV2016_V01.xls	715863.667	3924126.733
2488186.68	1615380.187	3	KOA, Parcel 3	Bomb, Frag 20 lb., AN/M41	JV, 2016	Bomb, Frag 20 lb., AN/M41	Removed	MEC	0-0.5	FWDA_UXO_JV2016_V01.xls	715862.876	3924127.519
2488188.988	1615378.829	3	KOA, Parcel 3	Fuze, PD, M53	JV, 2016	Fuze, PD, M53	Removed	MEC	0-0.5	FWDA_UXO_JV2016_V01.xls	715863.593	3924127.128
2488187.544	1615378.691	3	KOA, Parcel 3	Fuze, PD, M53	JV, 2016	Fuze, PD, M53	Removed	MEC	0-0.5	FWDA_UXO_JV2016_V01.xls	715863.152	3924127.072
2488173.138	1615346.148	3	KOA, Parcel 3	Fuze, PD, M64	JV, 2016	Fuze, PD, M64	Removed	MEC	0-0.5	FWDA_UXO_JV2016_V01.xls	715859.083	3924117.015
2488177.181	1615347.738	3	KOA, Parcel 3	Projectile, 20 mm, M97	JV, 2016	Projectile, 20 mm, M97	Removed	MEC	0-0.5	FWDA_UXO_JV2016_V01.xls	715860.298	3924117.539
2488178.258	1615346.478	3	KOA, Parcel 3	Projectile, 20 mm, M97	JV, 2016	Projectile, 20 mm, M97	Removed	MEC	0-0.5	FWDA_UXO_JV2016_V01.xls	715860.64	3924117.166
2488177.372	1615347.084	3	KOA, Parcel 3	Projectile, 20 mm, M97	JV, 2016	Projectile, 20 mm, M97	Removed	MEC	0-0.5	FWDA_UXO_JV2016_V01.xls	715860.362	3924117.342
2488177.148	1615347.189	3	KOA, Parcel 3	Projectile, 40mm, MK2	JV, 2016	Projectile, 40mm, MK2	Removed	MEC	0-0.5	FWDA_UXO_JV2016_V01.xls	715860.294	3924117.372
2488175.189	1615347.702	3	KOA, Parcel 3	Projectile, 40mm, MK2	JV, 2016	Projectile, 40mm, MK2	Removed	MEC	0-0.5	FWDA_UXO_JV2016_V01.xls	715859.692	3924117.509

Table B-3 UXO Data KOA

easting	northing	parcel	area	oemodint	dat_source	narrative	fin_disp	init_disp	depth_inch	oe_file_name	easting2	northing2
2488176.56	1615343.16	3	KOA, Parcel 3	Fuze, VT, T73	JV, 2016	Fuze, VT, T73	Removed	MEC	0-0.5	FWDA_UXO_JV2016_V01.xls	715860.154	3924116.138
2488175.566	1615346.341	3	KOA, Parcel 3	Projectile, 40mm, MK2	JV, 2016	Projectile, 40mm, MK2	Removed	MEC	0-0.5	FWDA_UXO_JV2016_V01.xls	715859.821	3924117.098
2488175.447	1615345.981	3	KOA, Parcel 3	Projectile, 40mm, MK2	JV, 2016	Projectile, 40mm, MK2	Removed	MEC	0-0.5	FWDA_UXO_JV2016_V01.xls	715859.788	3924116.987
2488176.538	1615345.15	3	KOA, Parcel 3	Projectile, 40mm, MK2	JV, 2016	Projectile, 40mm, MK2	Removed	MEC	0-0.5	FWDA_UXO_JV2016_V01.xls	715860.128	3924116.745
2488171.304	1615348.291	3	KOA, Parcel 3	Fuze, BD, M66/A1/A2	JV, 2016	Fuze, BD, M66/A1/A2	Removed	MEC	0-0.5	FWDA_UXO_JV2016_V01.xls	715858.501	3924117.65
2488198.582	1615357.694	3	KOA, Parcel 3	Sub-munition, BLU 4/B	JV, 2016	Sub-munition, BLU 4/B	Removed	BIP	0-0.5	FWDA_UXO_JV2016_V01.xls	715866.722	3924120.782
2488156.401	1615371.449	3	KOA, Parcel 3	Projectile, 40mm, MK2	JV, 2016	Projectile, 40mm, MK2	Removed	MEC	0-0.5	FWDA_UXO_JV2016_V01.xls	715853.735	3924124.561
2488155.84	1615369.462	3	KOA, Parcel 3	Fuze, PD, M56	JV, 2016	Fuze, PD, M56	Removed	MEC	0-0.5	FWDA_UXO_JV2016_V01.xls	715853.584	3924123.95
2488157.068	1615369.469	3	KOA, Parcel 3	Projectile, 40mm, MK2	JV, 2016	Projectile, 40mm, MK2	Removed	MEC	0-0.5	FWDA_UXO_JV2016_V01.xls	715853.958	3924123.964
2488146.962	1615332.94	3	KOA, Parcel 3	Sub-munition, BLU 4/B	JV, 2016	Sub-munition, BLU 4/B	Removed	BIP	0-0.5	FWDA_UXO_JV2016_V01.xls	715851.235	3924112.735
2488160.461	1615368.999	3	KOA, Parcel 3	Fuze, Nose, Bomb, AN-M120	JV, 2016	Fuze, Nose, Bomb, AN-M120	Removed	MEC	0-0.5	FWDA_UXO_JV2016_V01.xls	715854.996	3924123.854
2488159.724	1615369.794	3	KOA, Parcel 3	Bomb, Frag 20 lb., AN/M41	JV, 2016	Bomb, Frag 20 lb., AN/M41	Removed	MEC	0-0.5	FWDA_UXO_JV2016_V01.xls	715854.763	3924124.089
2488152.093	1615371.017	3	KOA, Parcel 3	Fuze, PD, M64	JV, 2016	Fuze, PD, M64	Removed	MEC	0-0.5	FWDA_UXO_JV2016_V01.xls	715852.426	3924124.387
2488132.805	1615364.459	3	KOA, Parcel 3	Fuze, Nose, Bomb, AN-M120	JV, 2016	Fuze, Nose, Bomb, AN-M120	Removed	MEC	0-0.5	FWDA_UXO_JV2016_V01.xls	715846.615	3924122.201
2488119.296	1615358.762	3	KOA, Parcel 3	Fuze, BD, M66/A1/A2	JV, 2016	Fuze, BD, M66/A1/A2	Removed	MEC	0-0.5	FWDA_UXO_JV2016_V01.xls	715842.554	3924120.333
2488121.191	1615359.784	3	KOA, Parcel 3	Projectile, 20 mm, M97	JV, 2016	Projectile, 20 mm, M97	Removed	MEC	0-0.5	FWDA_UXO_JV2016_V01.xls	715843.12	3924120.663
2488126.937	1615341.326	3	KOA, Parcel 3	Fuze, M219 (for BLU series Submunitions)	JV, 2016	Fuze, M219 (for BLU series Submunitions)	Removed	BIP	0-0.5	FWDA_UXO_JV2016_V01.xls	715845.053	3924115.095
2488121.087	1615365.628	3	KOA, Parcel 3	Projectile, 20 mm, M97	JV, 2016	Projectile, 20 mm, M97	Removed	MEC	0-0.5	FWDA_UXO_JV2016_V01.xls	715843.033	3924122.442
2488121.033	1615366.526	3	KOA, Parcel 3	Projectile, 40mm, MK2	JV, 2016	Projectile, 40mm, MK2	Removed	MEC	0-0.5	FWDA_UXO_JV2016_V01.xls	715843.006	3924122.715
2488123.797	1615366.993	3	KOA, Parcel 3	Projectile, 40mm, MK2	JV, 2016	Projectile, 40mm, MK2	Removed	MEC	0-0.5	FWDA_UXO_JV2016_V01.xls	715843.845	3924122.885
2488121.484	1615365.262	3	KOA, Parcel 3	Projectile, 57mm, M86	JV, 2016	Projectile, 57mm, M86	Removed	MEC	0-0.5	FWDA_UXO_JV2016_V01.xls	715843.155	3924122.335
2488120.753	1615365.99	3	KOA, Parcel 3	Fuze, Nose, Bomb, AN-M120	JV, 2016	Fuze, Nose, Bomb, AN-M120	Removed	MEC	0-0.5	FWDA_UXO_JV2016_V01.xls	715842.925	3924122.549
2488108.745	1615357.333	3	KOA, Parcel 3	Fuze, M219 (for BLU series Submunitions)	JV, 2016	Fuze, M219 (for BLU series Submunitions)	Removed	BIP	0-0.5	FWDA_UXO_JV2016_V01.xls	715839.351	3924119.794
2488122.185	1615376.986	3	KOA, Parcel 3	Fuze, Nose, Bomb, AN-M120	JV, 2016	Fuze, Nose, Bomb, AN-M120	Removed	MEC	0-0.5	FWDA_UXO_JV2016_V01.xls	715843.257	3924125.914
2488123.611	1615376.092	3	KOA, Parcel 3	Projectile, 37mm, M54	JV, 2016	Projectile, 37mm, M54	Removed	MEC	0-0.5	FWDA_UXO_JV2016_V01.xls	715843.698	3924125.655
2488125.275	1615372.398	3	KOA, Parcel 3	Fuze, PD, M64	JV, 2016	Fuze, PD, M64	Removed	MEC	0-0.5	FWDA_UXO_JV2016_V01.xls	715844.243	3924124.546
2488054.102	1615419.544	3	KOA, Parcel 3	Sub-munition, BLU 4/B	JV, 2016	Sub-munition, BLU 4/B	Removed	BIP	0-0.5	FWDA_UXO_JV2016_V01.xls	715822.094	3924138.216
2488049.988	1615402.638	3	KOA, Parcel 3	Sub-munition, BLU 3/B	JV, 2016	Sub-munition, BLU 3/B	Removed	BIP	0-0.5	FWDA_UXO_JV2016_V01.xls	715821.007	3924133.025
2488000.107	1615332.162	3	KOA, Parcel 3	Projectile, 40mm, MK2	JV, 2016	Projectile, 40mm, MK2	Removed	MEC	0-0.5	FWDA_UXO_JV2016_V01.xls	715806.497	3924111.063
2488000.755	1615330.863	3	KOA, Parcel 3	Projectile, 40mm, MK2	JV, 2016	Projectile, 40mm, MK2	Removed	MEC	0-0.5	FWDA_UXO_JV2016_V01.xls	715806.704	3924110.674
2488002.01	1615327.878	3	KOA, Parcel 3	Projectile, 40mm, MK2	JV, 2016	Projectile, 40mm, MK2	Removed	MEC	0-0.5	FWDA_UXO_JV2016_V01.xls	715807.117	3924109.776
2488000.629	1615317.388	3	KOA, Parcel 3	Projectile, 40mm, MK2	JV, 2016	Projectile, 40mm, MK2	Removed	MEC	0-0.5	FWDA_UXO_JV2016_V01.xls	715806.799	3924106.567
2488007.146	1615329.609	3	KOA, Parcel 3	Mine, Bounding, M2A1	JV, 2016	Mine, Bounding, M2A1	Removed	MEC	0-0.5	FWDA_UXO_JV2016_V01.xls	715808.667	3924110.354
2487997.714	1615329.442	3	KOA, Parcel 3	Projectile, 40mm, MK2	JV, 2016	Projectile, 40mm, MK2	Removed	MEC	0-0.5	FWDA_UXO_JV2016_V01.xls	715805.792	3924110.211
2488002.334	1615326.672	3	KOA, Parcel 3	Fuze, Nose, Bomb, AN-M110	JV, 2016	Fuze, Nose, Bomb, AN-M110	Removed	MEC	0-0.5	FWDA_UXO_JV2016_V01.xls	715807.227	3924109.412
2488003.336	1615331.397	3	KOA, Parcel 3	Fuze, Nose, Bomb, AN-M120	JV, 2016	Fuze, Nose, Bomb, AN-M120	Removed	MEC	0-0.5	FWDA_UXO_JV2016_V01.xls	715807.488	3924110.862
2488000.795	1615331.593	3	KOA, Parcel 3	Fuze, Nose, Bomb, AN-M120	JV, 2016	Fuze, Nose, Bomb, AN-M120	Removed	MEC	0-0.5	FWDA_UXO_JV2016_V01.xls	715806.709	3924110.896
2488002.043	1615329.842	3	KOA, Parcel 3	Fuze, Nose, Bomb, AN-M120	JV, 2016	Fuze, Nose, Bomb, AN-M120	Removed	MEC	0-0.5	FWDA_UXO_JV2016_V01.xls	715807.107	3924110.375
2488000.914	1615329.383	3	KOA, Parcel 3	Fuze, Nose, Bomb, AN-M120	JV, 2016	Fuze, Nose, Bomb, AN-M120	Removed	MEC	0-0.5	FWDA_UXO_JV2016_V01.xls	715806.767	3924110.224
2487999.646	1615333.441	3	KOA, Parcel 3	Fuze, Nose, Bomb, AN-M120	JV, 2016	Fuze, Nose, Bomb, AN-M120	Removed	MEC	0-0.5	FWDA_UXO_JV2016_V01.xls	715806.344	3924111.448
2488004.027	1615331.168	3	KOA, Parcel 3	Fuze, Nose, Bomb, AN-M120	JV, 2016	Fuze, Nose, Bomb, AN-M120	Removed	MEC	0-0.5	FWDA_UXO_JV2016_V01.xls	715807.701	3924110.799
2488017.984	1615339.041	3	KOA, Parcel 3	Projectile, 40mm, MK2	JV, 2016	Projectile, 40mm, MK2	Removed	MEC	0-0.5	FWDA_UXO_JV2016_V01.xls	715811.874	3924113.334
2488017.526	1615340.677	3	KOA, Parcel 3	Projectile, 40mm, MK2	JV, 2016	Projectile, 40mm, MK2	Removed	MEC	0-0.5	FWDA_UXO_JV2016_V01.xls	715811.721	3924113.828
2488018.567	1615345.532	3	KOA, Parcel 3	Fuze, Rocket, MK 149/145	JV, 2016	Fuze, Rocket, MK 149/145	Removed	MEC	0-0.5	FWDA_UXO_JV2016_V01.xls	715811.991	3924115.317
2488023.245	1615345.917	3	KOA, Parcel 3	Projectile, 40mm, MK2	JV, 2016	Projectile, 40mm, MK2	Removed	MEC	0-0.5	FWDA_UXO_JV2016_V01.xls	715813.41	3924115.48
2488018.251	1615341.378	3	KOA, Parcel 3	Projectile, 40mm, MK2	JV, 2016	Projectile, 40mm, MK2	Removed	MEC	0-0.5	FWDA_UXO_JV2016_V01.xls	715811.934	3924114.049
2488019.104	1615340.559	3	KOA, Parcel 3	Projectile, 20 mm, M97	JV, 2016	Projectile, 20 mm, M97	Removed	MEC	0-0.5	FWDA_UXO_JV2016_V01.xls	715812.201	3924113.807
2488021.988	1615340.871	3	KOA, Parcel 3	Projectile, 20 mm, M97	JV, 2016	Projectile, 20 mm, M97	Removed	MEC	0-0.5	FWDA_UXO_JV2016_V01.xls	715813.078	3924113.931
2488016.69	1615343.608	3	KOA, Parcel 3	Projectile, 20 mm, M97	JV, 2016	Projectile, 20 mm, M97	Removed	MEC	0-0.5	FWDA_UXO_JV2016_V01.xls	715811.437	3924114.713
2488021.412	1615344.437	3	KOA, Parcel 3	Projectile, 20 mm, M97	JV, 2016	Projectile, 20 mm, M97	Removed	MEC	0-0.5	FWDA_UXO_JV2016_V01.xls	715812.867	3924115.012
2488021.539	1615360.652	3	KOA, Parcel 3	Fuze, M219 (for BLU series Submunitions)	JV, 2016	Fuze, M219 (for BLU series Submunitions)	Removed	BIP	0-0.5	FWDA_UXO_JV2016_V01.xls	715812.748	3924119.954
2488022.421	1615348.229	3	KOA, Parcel 3	Projectile, 40mm, MK2	JV, 2016	Projectile, 40mm, MK2	Removed	MEC	0-0.5	FWDA_UXO_JV2016_V01.xls	715813.138	3924116.177
2488023.154	1615344.504	3	KOA, Parcel 3	Projectile, 20 mm, M97	JV, 2016	Projectile, 20 mm, M97	Removed	MEC	0-0.5	FWDA_UXO_JV2016_V01.xls	715813.396	3924115.049
2488020.433	1615347.364	3	KOA, Parcel 3	Projectile, 40mm, MK2	JV, 2016	Projectile, 40mm, MK2	Removed	MEC	0-0.5	FWDA_UXO_JV2016_V01.xls	715812.54	3924115.894
2488019.504	1615343.053	3	KOA, Parcel 3	Projectile, 20 mm, M97	JV, 2016	Projectile, 20 mm, M97	Removed	MEC	0-0.5	FWDA_UXO_JV2016_V01.xls	715812.298	3924114.571

Table B-3 UXO Data KOA

easting	northing	parcel	area	oemodint	dat_source	narrative	fin_disp	init_disp	depth_inch	oe_file_name	easting2	northing2
2488017.99	1615342.992	3	KOA, Parcel 3	Fuze, Nose, Bomb, M111 series	JV, 2016	Fuze, Nose, Bomb, M111 series	Removed	MEC	0-0.5	FWDA_UXO_JV2016_V01.xls	715811.839	3924114.538
2488018.57	1615343.254	3	KOA, Parcel 3	Fuze, Nose, Bomb, AN-M110	JV, 2016	Fuze, Nose, Bomb, AN-M110	Removed	MEC	0-0.5	FWDA_UXO_JV2016_V01.xls	715812.013	3924114.623
2488018.883	1615349.006	3	KOA, Parcel 3	Fuze, Rocket, MK 149/145	JV, 2016	Fuze, Rocket, MK 149/145	Removed	MEC	0-0.5	FWDA_UXO_JV2016_V01.xls	715812.051	3924116.379
2488014.718	1615347.305	3	KOA, Parcel 3	Projectile, 40mm, MK2	JV, 2016	Projectile, 40mm, MK2	Removed	MEC	0-0.5	FWDA_UXO_JV2016_V01.xls	715810.8	3924115.82
2487988.729	1615374.54	3	KOA, Parcel 3	Fuze, M129/130/131	JV, 2016	Fuze, M129/130/131	Removed	BIP	0-0.5	FWDA_UXO_JV2016_V01.xls	715802.615	3924123.865
2488016.75	1615353.467	3	KOA, Parcel 3	Projectile, 40mm, MK2	JV, 2016	Projectile, 40mm, MK2	Removed	MEC	0-0.5	FWDA_UXO_JV2016_V01.xls	715811.359	3924117.717
2488025.758	1615342.516	3	KOA, Parcel 3	Projectile, 40mm, MK2	JV, 2016	Projectile, 40mm, MK2	Removed	MEC	0-0.5	FWDA_UXO_JV2016_V01.xls	715814.211	3924114.469
2488027.738	1615342.003	3	KOA, Parcel 3	Projectile, 40mm, MK2	JV, 2016	Projectile, 40mm, MK2	Removed	MEC	0-0.5	FWDA_UXO_JV2016_V01.xls	715814.819	3924114.332
2488028.66	1615345.143	3	KOA, Parcel 3	Submunition, 4 lb. Frag Bomb, M83	JV, 2016	Submunition, 4 lb. Frag Bomb, M83	Removed	BIP	0-0.5	FWDA_UXO_JV2016_V01.xls	715815.069	3924115.297
2488031.07	1615345.74	3	KOA, Parcel 3	Projectile, 40mm, MK2	JV, 2016	Projectile, 40mm, MK2	Removed	MEC	0-0.5	FWDA_UXO_JV2016_V01.xls	715815.798	3924115.503
2488019.871	1615345.61	3	KOA, Parcel 3	Projectile, 20 mm, M97	JV, 2016	Projectile, 20 mm, M97	Removed	MEC	0-0.5	FWDA_UXO_JV2016_V01.xls	715812.386	3924115.354
2488024.139	1615352.12	3	KOA, Parcel 3	Projectile, 40mm, MK2	JV, 2016	Projectile, 40mm, MK2	Removed	MEC	0-0.5	FWDA_UXO_JV2016_V01.xls	715813.624	3924117.379
2488028.129	1615352.011	3	KOA, Parcel 3	Projectile, 40mm, MK2	JV, 2016	Projectile, 40mm, MK2	Removed	MEC	0-0.5	FWDA_UXO_JV2016_V01.xls	715814.84	3924117.385
2488026.305	1615343.692	3	KOA, Parcel 3	Projectile, 40mm, MK2	JV, 2016	Projectile, 40mm, MK2	Removed	MEC	0-0.5	FWDA_UXO_JV2016_V01.xls	715814.367	3924114.832
2487956.865	1615471.848	3	KOA, Parcel 3	Fuze, Nose, Bomb, AN-M120	JV, 2016	Fuze, Nose, Bomb, AN-M120	Removed	MEC	0-0.5	FWDA_UXO_JV2016_V01.xls	715791.953	3924153.203
2487959.96	1615472.747	3	KOA, Parcel 3	Fuze, Nose, Bomb, AN-M120	JV, 2016	Fuze, Nose, Bomb, AN-M120	Removed	MEC	0-0.5	FWDA_UXO_JV2016_V01.xls	715792.889	3924153.508
2487959.224	1615475.083	3	KOA, Parcel 3	Fuze, Rocket, MK 149/145	JV, 2016	Fuze, Rocket, MK 149/145	Removed	MEC	0-0.5	FWDA_UXO_JV2016_V01.xls	715792.641	3924154.212
2487959.684	1615474.265	3	KOA, Parcel 3	Submunition, 4 lb. Frag Bomb, M83	JV, 2016	Submunition, 4 lb. Frag Bomb, M83	Removed	MEC	0-0.5	FWDA_UXO_JV2016_V01.xls	715792.789	3924153.967
2487963.778	1615481.378	3	KOA, Parcel 3	Fuze, PD, M53	JV, 2016	Fuze, PD, M53	Removed	MEC	0-0.5	FWDA_UXO_JV2016_V01.xls	715793.969	3924156.175
2488007.536	1615449.397	3	KOA, Parcel 3	Projectile, 40mm, MK2	JV, 2016	Projectile, 40mm, MK2	Removed	MEC	0-0.5	FWDA_UXO_JV2016_V01.xls	715807.615	3924146.858
2488007.994	1615449.129	3	KOA, Parcel 3	Projectile, 40mm, MK2	JV, 2016	Projectile, 40mm, MK2	Removed	MEC	0-0.5	FWDA_UXO_JV2016_V01.xls	715807.755	3924146.78
2488012.265	1615449.462	3	KOA, Parcel 3	Fuze, Nose, Bomb, AN-M110	JV, 2016	Fuze, Nose, Bomb, AN-M110	Removed	MEC	0-0.5	FWDA_UXO_JV2016_V01.xls	715809.053	3924146.924
2488011.851	1615451.688	3	KOA, Parcel 3	Fuze, Nose, Bomb, AN-M120	JV, 2016	Fuze, Nose, Bomb, AN-M120	Removed	MEC	0-0.5	FWDA_UXO_JV2016_V01.xls	715808.906	3924147.598
2488010.848	1615450.93	3	KOA, Parcel 3	Fuze, Nose, Bomb, AN-M120	JV, 2016	Fuze, Nose, Bomb, AN-M120	Removed	MEC	0-0.5	FWDA_UXO_JV2016_V01.xls	715808.609	3924147.357
2488015.551	1615452.54	3	KOA, Parcel 3	Projectile, 40mm, MK2	JV, 2016	Projectile, 40mm, MK2	Removed	MEC	0-0.5	FWDA_UXO_JV2016_V01.xls	715810.025	3924147.894
2488011.3	1615454.045	3	KOA, Parcel 3	Fuze, PD, M52	JV, 2016	Fuze, PD, M52	Removed	MEC	0-0.5	FWDA_UXO_JV2016_V01.xls	715808.715	3924148.311
2488011.618	1615450.297	3	KOA, Parcel 3	Fuze, Nose, Bomb, AN-M120	JV, 2016	Fuze, Nose, Bomb, AN-M120	Removed	MEC	0-0.5	FWDA_UXO_JV2016_V01.xls	715808.849	3924147.172
2488012.639	1615459.043	3	KOA, Parcel 3	Fuze, M129/130/131	JV, 2016	Fuze, M129/130/131	Removed	MEC	0-0.5	FWDA_UXO_JV2016_V01.xls	715809.075	3924149.847
2488011.713	1615454.778	3	KOA, Parcel 3	Fuze, Nose, Bomb, AN-M110	JV, 2016	Fuze, Nose, Bomb, AN-M110	Removed	MEC	0-0.5	FWDA_UXO_JV2016_V01.xls	715808.833	3924148.538
2488010.357	1615446.376	3	KOA, Parcel 3	Projectile, 40mm, MK2	JV, 2016	Projectile, 40mm, MK2	Removed	MEC	0-0.5	FWDA_UXO_JV2016_V01.xls	715808.504	3924145.965
2488007.685	1615463.956	3	KOA, Parcel 3	Fuze, M219 (for BLU series Submunitions)	JV, 2016	Fuze, M219 (for BLU series Submunitions)	Removed	BIP	0-0.5	FWDA_UXO_JV2016_V01.xls	715807.515	3924151.295
2488140.639	1615474.768	3	KOA, Parcel 3	Submunition, 4 lb. Frag Bomb, M83	JV, 2016	Submunition, 4 lb. Frag Bomb, M83	Removed	BIP	0-0.5	FWDA_UXO_JV2016_V01.xls	715847.923	3924155.889
2488161.598	1615489.52	3	KOA, Parcel 3	Projectile, 40mm, MK2	JV, 2016	Projectile, 40mm, MK2	Removed	MEC	0-0.5	FWDA_UXO_JV2016_V01.xls	715854.166	3924160.589
2488160.315	1615485.513	3	KOA, Parcel 3	Projectile, 40mm, MK2	JV, 2016	Projectile, 40mm, MK2	Removed	MEC	0-0.5	FWDA_UXO_JV2016_V01.xls	715853.812	3924159.355
2488160.047	1615489.55	3	KOA, Parcel 3	Projectile, 40mm, MK2	JV, 2016	Projectile, 40mm, MK2	Removed	MEC	0-0.5	FWDA_UXO_JV2016_V01.xls	715853.693	3924160.583
2488159.356	1615490.646	3	KOA, Parcel 3	Projectile, 40mm, MK2	JV, 2016	Projectile, 40mm, MK2	Removed	MEC	0-0.5	FWDA_UXO_JV2016_V01.xls	715853.472	3924160.91
2488160.274	1615492.72	3	KOA, Parcel 3	Projectile, 40mm, MK2	JV, 2016	Projectile, 40mm, MK2	Removed	MEC	0-0.5	FWDA_UXO_JV2016_V01.xls	715853.729	3924161.551
2488162.345	1615494.251	3	KOA, Parcel 3	Projectile, 40mm, MK2	JV, 2016	Projectile, 40mm, MK2	Removed	MEC	0-0.5	FWDA_UXO_JV2016_V01.xls	715854.345	3924162.037
2488158.739	1615495.988	3	KOA, Parcel 3	Projectile, 40mm, MK2	JV, 2016	Projectile, 40mm, MK2	Removed	MEC	0-0.5	FWDA_UXO_JV2016_V01.xls	715853.231	3924162.531
2488158.944	1615495.484	3	KOA, Parcel 3	Projectile, 40mm, MK2	JV, 2016	Projectile, 40mm, MK2	Removed	MEC	0-0.5	FWDA_UXO_JV2016_V01.xls	715853.297	3924162.38
2488166.886	1615498.14	3	KOA, Parcel 3	Projectile, 40mm, MK2	JV, 2016	Projectile, 40mm, MK2	Removed	MEC	0-0.5	FWDA_UXO_JV2016_V01.xls	715855.693	3924163.267
2488164.556	1615497.996	3	KOA, Parcel 3	Projectile, 40mm, MK2	JV, 2016	Projectile, 40mm, MK2	Removed	MEC	0-0.5	FWDA_UXO_JV2016_V01.xls	715854.985	3924163.2
2488163.184	1615497.164	3	KOA, Parcel 3	Projectile, 40mm, MK2	JV, 2016	Projectile, 40mm, MK2	Removed	MEC	0-0.5	FWDA_UXO_JV2016_V01.xls	715854.572	3924162.933
2488158.364	1615494.244	3	KOA, Parcel 3	Projectile, 37mm, M54	JV, 2016	Projectile, 37mm, M54	Removed	MEC	0-0.5	FWDA_UXO_JV2016_V01.xls	715853.132	3924161.996
2488164.718	1615494.85	3	KOA, Parcel 3	Projectile, 37mm, M54	JV, 2016	Projectile, 37mm, M54	Removed	MEC	0-0.5	FWDA_UXO_JV2016_V01.xls	715855.064	3924162.243
2488168.209	1615497.102	3	KOA, Parcel 3	Fuze, Nose, Bomb, AN-M120	JV, 2016	Fuze, Nose, Bomb, AN-M120	Removed	MEC	0-0.5	FWDA_UXO_JV2016_V01.xls	715856.106	3924162.963
2488169.109	1615498.01	3	KOA, Parcel 3	Fuze, Nose, Bomb, AN-M120	JV, 2016	Fuze, Nose, Bomb, AN-M120	Removed	MEC	0-0.5	FWDA_UXO_JV2016_V01.xls	715856.371	3924163.249
2488165.01	1615494.528	3	KOA, Parcel 3	Fuze, Nose, Bomb, AN-M120	JV, 2016	Fuze, Nose, Bomb, AN-M120	Removed	MEC	0-0.5	FWDA_UXO_JV2016_V01.xls	715855.156	3924162.148
2488164.307	1615492.491	3	KOA, Parcel 3	Submunition, 4 lb. Frag Bomb, M83	JV, 2016	Submunition, 4 lb. Frag Bomb, M83	Removed	MEC	0-0.5	FWDA_UXO_JV2016_V01.xls	715854.962	3924161.52
2488157.351	1615496.969	3	KOA, Parcel 3	Bomb, Frag 20 lb., AN/M41	JV, 2016	Bomb, Frag 20 lb., AN/M41	Removed	MEC	0-0.5	FWDA_UXO_JV2016_V01.xls	715852.798	3924162.817
2488158.501	1615494.212	3	KOA, Parcel 3	Mortar, 60mm, M49	JV, 2016	Mortar, 60mm, M49	Removed	MEC	0-0.5	FWDA_UXO_JV2016_V01.xls	715853.175	3924161.988
2488153.981	1615493.498	3	KOA, Parcel 3	Projectile, 20 mm, M97	JV, 2016	Projectile, 20 mm, M97	Removed	MEC	0-0.5	FWDA_UXO_JV2016_V01.xls	715851.805	3924161.726
2488156.561	1615499.929	3	KOA, Parcel 3	Fuze, Rocket, MK 149/145	JV, 2016	Fuze, Rocket, MK 149/145	Removed	MEC	0-0.5	FWDA_UXO_JV2016_V01.xls	715852.528	3924163.711
2488162.997	1615496.257	3	KOA, Parcel 3	Fuze, BD, M66/A1/A2	JV, 2016	Fuze, BD, M66/A1/A2	Removed	MEC	0-0.5	FWDA_UXO_JV2016_V01.xls	715854.526	3924162.655
2488161.376	1615496.858	3	KOA, Parcel 3	Fuze, Nose, Bomb, AN-M110	JV, 2016	Fuze, Nose, Bomb, AN-M110	Removed	MEC	0-0.5	FWDA_UXO_JV2016_V01.xls	715854.027	3924162.822

Table B-3 UXO Data KOA

easting	northing	parcel	area	oemodint	dat_source	narrative	fin_disp	init_disp	depth_inch	oe_file_name	easting2	northing2
2488162.061	1615495.077	3	KOA, Parcel 3	Fuze, Nose, Bomb, AN-M110	JV, 2016	Fuze, Nose, Bomb, AN-M110	Removed	MEC	0-0.5	FWDA_UXO_JV2016_V01.xls	715854.251	3924162.286
2488167.924	1615492.081	3	KOA, Parcel 3	Projectile, 37mm, M54	JV, 2016	Projectile, 37mm, M54	Removed	MEC	0-0.5	FWDA_UXO_JV2016_V01.xls	715856.066	3924161.431
2488168.375	1615491.511	3	KOA, Parcel 3	Projectile, 40mm, MK2	JV, 2016	Projectile, 40mm, MK2	Removed	MEC	0-0.5	FWDA_UXO_JV2016_V01.xls	715856.209	3924161.261
2488168.321	1615491.087	3	KOA, Parcel 3	Projectile, 40mm, MK2	JV, 2016	Projectile, 40mm, MK2	Removed	MEC	0-0.5	FWDA_UXO_JV2016_V01.xls	715856.198	3924161.132
2488167.738	1615490.487	3	KOA, Parcel 3	Projectile, 20 mm, M97	JV, 2016	Projectile, 20 mm, M97	Removed	MEC	0-0.5	FWDA_UXO_JV2016_V01.xls	715856.027	3924160.943
2488161.962	1615495.221	3	KOA, Parcel 3	Projectile, 40mm, MK2	JV, 2016	Projectile, 40mm, MK2	Removed	MEC	0-0.5	FWDA_UXO_JV2016_V01.xls	715854.22	3924162.329
2488162.558	1615486.517	3	KOA, Parcel 3	Fuze, PD, M56	JV, 2016	Fuze, PD, M56	Removed	MEC	0-0.5	FWDA_UXO_JV2016_V01.xls	715854.487	3924159.683
2488170.29	1615490.625	3	KOA, Parcel 3	Fuze, Nose, Bomb, AN-M120	JV, 2016	Fuze, Nose, Bomb, AN-M120	Removed	MEC	0-0.5	FWDA_UXO_JV2016_V01.xls	715856.803	3924161.01
2488171.152	1615491.941	3	KOA, Parcel 3	Fuze, Nose, Bomb, AN-M110	JV, 2016	Fuze, Nose, Bomb, AN-M110	Removed	MEC	0-0.5	FWDA_UXO_JV2016_V01.xls	715857.052	3924161.42
2488165.892	1615495.128	3	KOA, Parcel 3	Fuze, Nose, Bomb, AN-M110	JV, 2016	Fuze, Nose, Bomb, AN-M110	Removed	MEC	0-0.5	FWDA_UXO_JV2016_V01.xls	715855.418	3924162.339
2488160.327	1615496.471	3	KOA, Parcel 3	Fuze, Nose, Bomb, AN-M158	JV, 2016	Fuze, Nose, Bomb, AN-M158	Removed	MEC	0-0.5	FWDA_UXO_JV2016_V01.xls	715853.711	3924162.694
2488159.845	1615495.523	3	KOA, Parcel 3	Fuze, VT, T73, Det Only	JV, 2016	Fuze, VT, T73, Det Only	Removed	MEC	0-0.5	FWDA_UXO_JV2016_V01.xls	715853.571	3924162.4
2488160.29	1615494.556	3	KOA, Parcel 3	Projectile, 20 mm, M97	JV, 2016	Projectile, 20 mm, M97	Removed	MEC	0-0.5	FWDA_UXO_JV2016_V01.xls	715853.717	3924162.11
2488164.898	1615493.081	3	KOA, Parcel 3	Projectile, 40mm, MK2	JV, 2016	Projectile, 40mm, MK2	Removed	MEC	0-0.5	FWDA_UXO_JV2016_V01.xls	715855.136	3924161.706
2488160.888	1615494.227	3	KOA, Parcel 3	Projectile, 40mm, MK2	JV, 2016	Projectile, 40mm, MK2	Removed	MEC	0-0.5	FWDA_UXO_JV2016_V01.xls	715853.903	3924162.016
2488160.888	1615494.227	3	KOA, Parcel 3	Projectile, 40mm, MK2	JV, 2016	Projectile, 40mm, MK2	Removed	MEC	0-0.5	FWDA_UXO_JV2016_V01.xls	715853.903	3924162.016
2488160.888	1615494.227	3	KOA, Parcel 3	Projectile, 40mm, MK2	JV, 2016	Projectile, 40mm, MK2	Removed	MEC	0-0.5	FWDA_UXO_JV2016_V01.xls	715853.903	3924162.016
2488160.888	1615494.227	3	KOA, Parcel 3	Fuze, Nose, Bomb, AN-M120	JV, 2016	Fuze, Nose, Bomb, AN-M120	Removed	MEC	0-0.5	FWDA_UXO_JV2016_V01.xls	715853.903	3924162.016
2488160.888	1615494.227	3	KOA, Parcel 3	Projectile, 40mm, MK2	JV, 2016	Projectile, 40mm, MK2	Removed	MEC	0-0.5	FWDA_UXO_JV2016_V01.xls	715853.903	3924162.016
2488160.888	1615494.227	3	KOA, Parcel 3	Projectile, 40mm, MK2	JV, 2016	Projectile, 40mm, MK2	Removed	MEC	0-0.5	FWDA_UXO_JV2016_V01.xls	715853.903	3924162.016
2488160.888	1615494.227	3	KOA, Parcel 3	Fuze, PD, M52	JV, 2016	Fuze, PD, M52	Removed	MEC	0-0.5	FWDA_UXO_JV2016_V01.xls	715853.903	3924162.016
2488160.888	1615494.227	3	KOA, Parcel 3	Fuze, Nose, Bomb, AN-M120	JV, 2016	Fuze, Nose, Bomb, AN-M120	Removed	MEC	0-0.5	FWDA_UXO_JV2016_V01.xls	715853.903	3924162.016
2488160.888	1615494.227	3	KOA, Parcel 3	Fuze, Nose, Bomb, AN-M120	JV, 2016	Fuze, Nose, Bomb, AN-M120	Removed	MEC	0-0.5	FWDA_UXO_JV2016_V01.xls	715853.903	3924162.016
2488160.888	1615494.227	3	KOA, Parcel 3	Fuze, Mech Time, M43	JV, 2016	Fuze, Mech Time, M43	Removed	MEC	0-0.5	FWDA_UXO_JV2016_V01.xls	715853.903	3924162.016
2488160.888	1615494.227	3	KOA, Parcel 3	Fuze, Nose, Bomb, AN-M120	JV, 2016	Fuze, Nose, Bomb, AN-M120	Removed	MEC	0-0.5	FWDA_UXO_JV2016_V01.xls	715853.903	3924162.016
2488160.888	1615494.227	3	KOA, Parcel 3	Projectile, 40mm, MK2	JV, 2016	Projectile, 40mm, MK2	Removed	MEC	0-0.5	FWDA_UXO_JV2016_V01.xls	715853.903	3924162.016
2488160.888	1615494.227	3	KOA, Parcel 3	Fuze, PD, M503A1	JV, 2016	Fuze, PD, M503A1	Removed	MEC	0-0.5	FWDA_UXO_JV2016_V01.xls	715853.903	3924162.016
2488160.888	1615494.227	3	KOA, Parcel 3	Projectile, 20 mm, M97	JV, 2016	Projectile, 20 mm, M97	Removed	MEC	0-0.5	FWDA_UXO_JV2016_V01.xls	715853.903	3924162.016
2488160.888	1615494.227	3	KOA, Parcel 3	Projectile, 20 mm, M97	JV, 2016	Projectile, 20 mm, M97	Removed	MEC	0-0.5	FWDA_UXO_JV2016_V01.xls	715853.903	3924162.016
2488160.888	1615494.227	3	KOA, Parcel 3	Projectile, 20 mm, M97	JV, 2016	Projectile, 20 mm, M97	Removed	MEC	0-0.5	FWDA_UXO_JV2016_V01.xls	715853.903	3924162.016
2488160.888	1615494.227	3	KOA, Parcel 3	Projectile, 40mm, MK2	JV, 2016	Projectile, 40mm, MK2	Removed	MEC	0-0.5	FWDA_UXO_JV2016_V01.xls	715853.903	3924162.016
2488160.888	1615494.227	3	KOA, Parcel 3	Fuze, Nose, Bomb, AN-M120	JV, 2016	Fuze, Nose, Bomb, AN-M120	Removed	MEC	0-0.5	FWDA_UXO_JV2016_V01.xls	715853.903	3924162.016
2488238.852	1615495.461	3	KOA, Parcel 3	Fuze, Nose, Bomb, AN-M110	JV, 2016	Fuze, Nose, Bomb, AN-M110	Removed	MEC	0-0.5	FWDA_UXO_JV2016_V01.xls	715877.646	3924163.154
2488239.241	1615495.129	3	KOA, Parcel 3	Projectile, 40mm, MK2	JV, 2016	Projectile, 40mm, MK2	Removed	MEC	0-0.5	FWDA_UXO_JV2016_V01.xls	715877.768	3924163.056
2488239.262	1615495.034	3	KOA, Parcel 3	Projectile, 40mm, MK2	JV, 2016	Projectile, 40mm, MK2	Removed	MEC	0-0.5	FWDA_UXO_JV2016_V01.xls	715877.775	3924163.027
2488237.692	1615494.476	3	KOA, Parcel 3	Projectile, 40mm, MK2	JV, 2016	Projectile, 40mm, MK2	Removed	MEC	0-0.5	FWDA_UXO_JV2016_V01.xls	715877.302	3924162.842
2488238.27	1615494.407	3	KOA, Parcel 3	Projectile, 40mm, MK2	JV, 2016	Projectile, 40mm, MK2	Removed	MEC	0-0.5	FWDA_UXO_JV2016_V01.xls	715877.479	3924162.827
2488239.113	1615494.743	3	KOA, Parcel 3	Fuze, PD, M51 series/M48	JV, 2016	Fuze, PD, M51 series/M48	Removed	MEC	0-0.5	FWDA_UXO_JV2016_V01.xls	715877.732	3924162.937
2488237.856	1615493.98	3	KOA, Parcel 3	Fuze, Nose, Bomb, AN-M120	JV, 2016	Fuze, Nose, Bomb, AN-M120	Removed	MEC	0-0.5	FWDA_UXO_JV2016_V01.xls	715877.359	3924162.693
2488238.609	1615493.793	3	KOA, Parcel 3	Fuze, Nose, Bomb, AN-M120	JV, 2016	Fuze, Nose, Bomb, AN-M120	Removed	MEC	0-0.5	FWDA_UXO_JV2016_V01.xls	715877.589	3924162.643
2488239.418	1615495.17	3	KOA, Parcel 3	Projectile, 40mm, MK2	JV, 2016	Projectile, 40mm, MK2	Removed	MEC	0-0.5	FWDA_UXO_JV2016_V01.xls	715877.822	3924163.07
2488239.147	1615495.426	3	KOA, Parcel 3	Fuze, BD, M72	JV, 2016	Fuze, BD, M72	Removed	MEC	0-0.5	FWDA_UXO_JV2016_V01.xls	715877.738	3924163.146
2488238.772	1615495.566	3	KOA, Parcel 3	Fuze, PD, M52	JV, 2016	Fuze, PD, M52	Removed	MEC	0-0.5	FWDA_UXO_JV2016_V01.xls	715877.62	3924163.185
2488237.852	1615495.231	3	KOA, Parcel 3	Fuze, PD, M52	JV, 2016	Fuze, PD, M52	Removed	MEC	0-0.5	FWDA_UXO_JV2016_V01.xls	715877.343	3924163.074
2488237.897	1615494.031	3	KOA, Parcel 3	Fuze, PD, M52	JV, 2016	Fuze, PD, M52	Removed	MEC	0-0.5	FWDA_UXO_JV2016_V01.xls	715877.37	3924162.709
2488238.209	1615493.368	3	KOA, Parcel 3	Projectile, 40mm, MK2	JV, 2016	Projectile, 40mm, MK2	Removed	MEC	0-0.5	FWDA_UXO_JV2016_V01.xls	715877.471	3924162.51
2488237.775	1615494.255	3	KOA, Parcel 3	Projectile, 20 mm, M97	JV, 2016	Projectile, 20 mm, M97	Removed	MEC	0-0.5	FWDA_UXO_JV2016_V01.xls	715877.329	3924162.776
2488237.508	1615494.888	3	KOA, Parcel 3	Projectile, 20 mm, M97	JV, 2016	Projectile, 20 mm, M97	Removed	MEC	0-0.5	FWDA_UXO_JV2016_V01.xls	715877.243	3924162.966
2488241.126	1615494.888	3	KOA, Parcel 3	Projectile, 20 mm, M97	JV, 2016	Projectile, 20 mm, M97	Removed	MEC	0-0.5	FWDA_UXO_JV2016_V01.xls	715878.346	3924163.001
2488241.515	1615494.555	3	KOA, Parcel 3	Projectile, 20 mm, M97	JV, 2016	Projectile, 20 mm, M97	Removed	MEC	0-0.5	FWDA_UXO_JV2016_V01.xls	715878.468	3924162.904
2488241.536	1615494.461	3	KOA, Parcel 3	Projectile, 40mm, MK2	JV, 2016	Projectile, 40mm, MK2	Removed	MEC	0-0.5	FWDA_UXO_JV2016_V01.xls	715878.475	3924162.875
2488239.966	1615493.902	3	KOA, Parcel 3	Projectile, 40mm, MK2	JV, 2016	Projectile, 40mm, MK2	Removed	MEC	0-0.5	FWDA_UXO_JV2016_V01.xls	715878.002	3924162.689
2488240.544	1615493.834	3	KOA, Parcel 3	Fuze, Nose, Bomb, AN-M120	JV, 2016	Fuze, Nose, Bomb, AN-M120	Removed	MEC	0-0.5	FWDA_UXO_JV2016_V01.xls	715878.177	3924162.674
2488241.387	1615494.17	3	KOA, Parcel 3	Fuze, Nose, Bomb, AN-M120	JV, 2016	Fuze, Nose, Bomb, AN-M120	Removed	MEC	0-0.5	FWDA_UXO_JV2016_V01.xls	715878.432	3924162.785
2488238.706	1615494.427	3	KOA, Parcel 3	Projectile, 20 mm, M97	JV, 2016	Projectile, 20 mm, M97	Removed	MEC	0-0.5	FWDA_UXO_JV2016_V01.xls	715877.613	3924162.837

Table B-3 UXO Data KOA

easting	northing	parcel	area	oemodint	dat_source	narrative	fin_disp	init_disp	depth_inch	oe_file_name	easting2	northing2
2488239.315	1615493.6	3	KOA, Parcel 3	Projectile, 40mm, MK2	JV, 2016	Projectile, 40mm, MK2	Removed	MEC	0-0.5	FWDA_UXO_JV2016_V01.xls	715877.804	3924162.591
2488240.13	1615493.407	3	KOA, Parcel 3	Bomb, Frag 20 lb., AN/M41	JV, 2016	Bomb, Frag 20 lb., AN/M41	Removed	MEC	0-0.5	FWDA_UXO_JV2016_V01.xls	715878.056	3924162.54
2488240.883	1615493.22	3	KOA, Parcel 3	Fuze, PD, M52	JV, 2016	Fuze, PD, M52	Removed	MEC	0-0.5	FWDA_UXO_JV2016_V01.xls	715878.286	3924162.491
2488241.692	1615494.596	3	KOA, Parcel 3	Projectile, 20 mm, M97	JV, 2016	Projectile, 20 mm, M97	Removed	MEC	0-0.5	FWDA_UXO_JV2016_V01.xls	715878.52	3924162.918
2488241.421	1615494.852	3	KOA, Parcel 3	Projectile, 40mm, MK2	JV, 2016	Projectile, 40mm, MK2	Removed	MEC	0-0.5	FWDA_UXO_JV2016_V01.xls	715878.435	3924162.993
2488241.046	1615494.992	3	KOA, Parcel 3	Projectile, 40mm, MK2	JV, 2016	Projectile, 40mm, MK2	Removed	MEC	0-0.5	FWDA_UXO_JV2016_V01.xls	715878.321	3924163.032
2488238.016	1615494.105	3	KOA, Parcel 3	Projectile, 40mm, MK2	JV, 2016	Projectile, 40mm, MK2	Removed	MEC	0-0.5	FWDA_UXO_JV2016_V01.xls	715877.406	3924162.732
2488237.744	1615493.618	3	KOA, Parcel 3	Fuze, BD, M66/A1/A2	JV, 2016	Fuze, BD, M66/A1/A2	Removed	MEC	0-0.5	FWDA_UXO_JV2016_V01.xls	715877.326	3924162.581
2488210.307	1615453.29	3	KOA, Parcel 3	Fuze, M219 (for BLU series Submunitions)	JV, 2016	Fuze, M219 (for BLU series Submunitions)	Removed	BIP	0-0.5	FWDA_UXO_JV2016_V01.xls	715869.362	3924150.025
2488240.126	1615494.658	3	KOA, Parcel 3	Projectile, 40mm, MK2	JV, 2016	Projectile, 40mm, MK2	Removed	MEC	0-0.5	FWDA_UXO_JV2016_V01.xls	715878.044	3924162.921
2488240.171	1615493.458	3	KOA, Parcel 3	Projectile, 40mm, MK2	JV, 2016	Projectile, 40mm, MK2	Removed	MEC	0-0.5	FWDA_UXO_JV2016_V01.xls	715878.068	3924162.556
2488240.484	1615492.795	3	KOA, Parcel 3	Projectile, 20 mm, M97	JV, 2016	Projectile, 20 mm, M97	Removed	MEC	0-0.5	FWDA_UXO_JV2016_V01.xls	715878.169	3924162.357
2488239.236	1615494.118	3	KOA, Parcel 3	Projectile, 40mm, MK2	JV, 2016	Projectile, 40mm, MK2	Removed	MEC	0-0.5	FWDA_UXO_JV2016_V01.xls	715877.778	3924162.748
2488240.049	1615493.682	3	KOA, Parcel 3	Projectile, 40mm, MK2	JV, 2016	Projectile, 40mm, MK2	Removed	MEC	0-0.5	FWDA_UXO_JV2016_V01.xls	715878.029	3924162.623
2488239.783	1615494.315	3	KOA, Parcel 3	Projectile, 40mm, MK2	JV, 2016	Projectile, 40mm, MK2	Removed	MEC	0-0.5	FWDA_UXO_JV2016_V01.xls	715877.94	3924162.813
2488238.694	1615492.7	3	KOA, Parcel 3	Projectile, 40mm, MK2	JV, 2016	Projectile, 40mm, MK2	Removed	MEC	0-0.5	FWDA_UXO_JV2016_V01.xls	715877.624	3924162.311
2488303.565	1615512.814	3	KOA, Parcel 3	Fuze, Rocket, MK 149/145	JV, 2016	Fuze, Rocket, MK 149/145	Removed	MEC	0-0.5	FWDA_UXO_JV2016_V01.xls	715897.197	3924169.073
2488304.787	1615513.227	3	KOA, Parcel 3	Fuze, Nose, Bomb, AN-M120	JV, 2016	Fuze, Nose, Bomb, AN-M120	Removed	MEC	0-0.5	FWDA_UXO_JV2016_V01.xls	715897.564	3924169.211
2488313.221	1615483.643	3	KOA, Parcel 3	Projectile, 40mm, MK2	JV, 2016	Projectile, 40mm, MK2	Removed	MEC	0-0.5	FWDA_UXO_JV2016_V01.xls	715900.422	3924160.279
2488313.089	1615484.629	3	KOA, Parcel 3	Projectile, 40mm, MK2	JV, 2016	Projectile, 40mm, MK2	Removed	MEC	0-0.5	FWDA_UXO_JV2016_V01.xls	715900.373	3924160.578
2488314.191	1615484.07	3	KOA, Parcel 3	Projectile, 40mm, MK2	JV, 2016	Projectile, 40mm, MK2	Removed	MEC	0-0.5	FWDA_UXO_JV2016_V01.xls	715900.714	3924160.419
2488314.026	1615483.999	3	KOA, Parcel 3	Projectile, 40mm, MK2	JV, 2016	Projectile, 40mm, MK2	Removed	MEC	0-0.5	FWDA_UXO_JV2016_V01.xls	715900.665	3924160.396
2488314.072	1615483.92	3	KOA, Parcel 3	Projectile, 40mm, MK2	JV, 2016	Projectile, 40mm, MK2	Removed	MEC	0-0.5	FWDA_UXO_JV2016_V01.xls	715900.678	3924160.372
2488314.152	1615483.808	3	KOA, Parcel 3	Projectile, 40mm, MK2	JV, 2016	Projectile, 40mm, MK2	Removed	MEC	0-0.5	FWDA_UXO_JV2016_V01.xls	715900.704	3924160.339
2488314.191	1615483.846	3	KOA, Parcel 3	Fuze, Nose, Bomb, AN-M120	JV, 2016	Fuze, Nose, Bomb, AN-M120	Removed	MEC	0-0.5	FWDA_UXO_JV2016_V01.xls	715900.716	3924160.351
2488314.401	1615483.885	3	KOA, Parcel 3	Fuze, Nose, Bomb, AN-M110	JV, 2016	Fuze, Nose, Bomb, AN-M110	Removed	MEC	0-0.5	FWDA_UXO_JV2016_V01.xls	715900.779	3924160.364
2488314.565	1615483.844	3	KOA, Parcel 3	Fuze, Nose, Bomb, AN-M110	JV, 2016	Fuze, Nose, Bomb, AN-M110	Removed	MEC	0-0.5	FWDA_UXO_JV2016_V01.xls	715900.828	3924160.354
2488314.587	1615483.873	3	KOA, Parcel 3	Fuze, BD, M66/A1/A2	JV, 2016	Fuze, BD, M66/A1/A2	Removed	MEC	0-0.5	FWDA_UXO_JV2016_V01.xls	715900.837	3924160.363
2488314.655	1615483.702	3	KOA, Parcel 3	Projectile, 40mm, MK2	JV, 2016	Projectile, 40mm, MK2	Removed	MEC	0-0.5	FWDA_UXO_JV2016_V01.xls	715900.857	3924160.311
2488314.395	1615483.614	3	KOA, Parcel 3	Projectile, 20 mm, M97	JV, 2016	Projectile, 20 mm, M97	Removed	MEC	0-0.5	FWDA_UXO_JV2016_V01.xls	715900.782	3924160.282
2488314.161	1615483.736	3	KOA, Parcel 3	Fuze, VT, T73, Det Only	JV, 2016	Fuze, VT, T73, Det Only	Removed	MEC	0-0.5	FWDA_UXO_JV2016_V01.xls	715900.708	3924160.317
2488313.658	1615484.245	3	KOA, Parcel 3	Projectile, 37mm, M54	JV, 2016	Projectile, 37mm, M54	Removed	MEC	0-0.5	FWDA_UXO_JV2016_V01.xls	715900.55	3924160.467
2488314.525	1615485.52	3	KOA, Parcel 3	Projectile, 20 mm, M97	JV, 2016	Projectile, 20 mm, M97	Removed	MEC	0-0.5	FWDA_UXO_JV2016_V01.xls	715900.803	3924160.864
2488314.487	1615485.972	3	KOA, Parcel 3	Fuze, Nose, Bomb, AN-M110	JV, 2016	Fuze, Nose, Bomb, AN-M110	Removed	MEC	0-0.5	FWDA_UXO_JV2016_V01.xls	715900.786	3924161.001
2488314.236	1615485.682	3	KOA, Parcel 3	Rocket, 4.5", HE, M8	JV, 2016	Rocket, 4.5", HE, M8	Removed	MEC	0-0.5	FWDA_UXO_JV2016_V01.xls	715900.713	3924160.91
2488314.228	1615485.683	3	KOA, Parcel 3	Projectile, 40mm, MK2	JV, 2016	Projectile, 40mm, MK2	Removed	MEC	0-0.5	FWDA_UXO_JV2016_V01.xls	715900.71	3924160.911
2488314.289	1615485.796	3	KOA, Parcel 3	Projectile, 40mm, MK2	JV, 2016	Projectile, 40mm, MK2	Removed	MEC	0-0.5	FWDA_UXO_JV2016_V01.xls	715900.727	3924160.946
2488314.095	1615485.727	3	KOA, Parcel 3	Projectile, 40mm, MK2	JV, 2016	Projectile, 40mm, MK2	Removed	MEC	0-0.5	FWDA_UXO_JV2016_V01.xls	715900.667	3924160.923
2488313.801	1615485.863	3	KOA, Parcel 3	Fuze, PD, M52	JV, 2016	Fuze, PD, M52	Removed	MEC	0-0.5	FWDA_UXO_JV2016_V01.xls	715900.577	3924160.961
2488314.982	1615484.255	3	KOA, Parcel 3	Projectile, 37mm, M54	JV, 2016	Projectile, 37mm, M54	Removed	MEC	0-0.5	FWDA_UXO_JV2016_V01.xls	715900.952	3924160.483
2488314.829	1615484.191	3	KOA, Parcel 3	Projectile, 20 mm, M97	JV, 2016	Projectile, 20 mm, M97	Removed	MEC	0-0.5	FWDA_UXO_JV2016_V01.xls	715900.907	3924160.462
2488314.914	1615484.228	3	KOA, Parcel 3	Fuze, Nose, Bomb, AN-M120	JV, 2016	Fuze, Nose, Bomb, AN-M120	Removed	MEC	0-0.5	FWDA_UXO_JV2016_V01.xls	715900.931	3924160.474
2488314.995	1615484.254	3	KOA, Parcel 3	Fuze, PD, M503A1	JV, 2016	Fuze, PD, M503A1	Removed	MEC	0-0.5	FWDA_UXO_JV2016_V01.xls	715900.956	3924160.483
2488314.447	1615450.543	3	KOA, Parcel 3	Sub-munition, BLU 4/B	JV, 2016	Sub-munition, BLU 4/B	Removed	BIP	0-0.5	FWDA_UXO_JV2016_V01.xls	715901.12	3924150.206
2488314.653	1615483.05	3	KOA, Parcel 3	Projectile, 20 mm, M97	JV, 2016	Projectile, 20 mm, M97	Removed	MEC	0-0.5	FWDA_UXO_JV2016_V01.xls	715900.864	3924160.113
2488314.793	1615483.102	3	KOA, Parcel 3	Fuze, Nose, Bomb, AN-M110	JV, 2016	Fuze, Nose, Bomb, AN-M110	Removed	MEC	0-0.5	FWDA_UXO_JV2016_V01.xls	715900.906	3924160.13
2488316.772	1615484.834	3	KOA, Parcel 3	Projectile, 40mm, MK2	JV, 2016	Projectile, 40mm, MK2	Removed	MEC	0-0.5	FWDA_UXO_JV2016_V01.xls	715901.492	3924160.677
2488337.854	1615488.073	3	KOA, Parcel 3	Fuze, Nose, Bomb, AN-M120	JV, 2016	Fuze, Nose, Bomb, AN-M120	Removed	MEC	0-0.5	FWDA_UXO_JV2016_V01.xls	715907.884	3924161.87
2488338.218	1615487.792	3	KOA, Parcel 3	Fuze, Nose, Bomb, AN-M110	JV, 2016	Fuze, Nose, Bomb, AN-M110	Removed	MEC	0-0.5	FWDA_UXO_JV2016_V01.xls	715907.999	3924161.788
2488338.412	1615487.611	3	KOA, Parcel 3	Projectile, 40mm, MK2	JV, 2016	Projectile, 40mm, MK2	Removed	MEC	0-0.5	FWDA_UXO_JV2016_V01.xls	715908.059	3924161.734
2488338.588	1615487.828	3	KOA, Parcel 3	Fuze, Nose, Bomb, AN-M120	JV, 2016	Fuze, Nose, Bomb, AN-M120	Removed	MEC	0-0.5	FWDA_UXO_JV2016_V01.xls	715908.112	3924161.802
2488338.35	1615487.679	3	KOA, Parcel 3	Fuze, Nose, Bomb, AN-M120	JV, 2016	Fuze, Nose, Bomb, AN-M120	Removed	MEC	0-0.5	FWDA_UXO_JV2016_V01.xls	715908.04	3924161.755
2488338.07	1615488.174	3	KOA, Parcel 3	Fuze, PD, M64	JV, 2016	Fuze, PD, M64	Removed	MEC	0-0.5	FWDA_UXO_JV2016_V01.xls	715907.95	3924161.903
2488338.202	1615488.41	3	KOA, Parcel 3	Projectile, 40mm, MK2	JV, 2016	Projectile, 40mm, MK2	Removed	MEC	0-0.5	FWDA_UXO_JV2016_V01.xls	715907.987	3924161.976
2488338.492	1615487.696	3	KOA, Parcel 3	Fuze, Nose, Bomb, AN-M110	JV, 2016	Fuze, Nose, Bomb, AN-M110	Removed	MEC	0-0.5	FWDA_UXO_JV2016_V01.xls	715908.082	3924161.761

Table B-3 UXO Data KOA

easting	northing	parcel	area	oemodint	dat_source	narrative	fin_disp	init_disp	depth_inch	oe_file_name	easting2	northing2
2488338.454	1615487.709	3	KOA, Parcel 3	Projectile, 75mm, M48	JV, 2016	Projectile, 75mm, M48	Removed	MEC	0-0.5	FWDA_UXO_JV2016_V01.xls	715908.07	3924161.765
2488338.358	1615488.076	3	KOA, Parcel 3	Projectile, 75mm, M48	JV, 2016	Projectile, 75mm, M48	Removed	MEC	0-0.5	FWDA_UXO_JV2016_V01.xls	715908.039	3924161.876
2488336.944	1615486.58	3	KOA, Parcel 3	Projectile, 40mm, MK2	JV, 2016	Projectile, 40mm, MK2	Removed	MEC	0-0.5	FWDA_UXO_JV2016_V01.xls	715907.621	3924161.406
2488336.877	1615487.696	3	KOA, Parcel 3	Projectile, 40mm, MK2	JV, 2016	Projectile, 40mm, MK2	Removed	MEC	0-0.5	FWDA_UXO_JV2016_V01.xls	715907.592	3924161.745
2488337.033	1615487.455	3	KOA, Parcel 3	Projectile, 20 mm, M97	JV, 2016	Projectile, 20 mm, M97	Removed	MEC	0-0.5	FWDA_UXO_JV2016_V01.xls	715907.64	3924161.673
2488337.149	1615487.384	3	KOA, Parcel 3	Projectile, 37mm, M54	JV, 2016	Projectile, 37mm, M54	Removed	MEC	0-0.5	FWDA_UXO_JV2016_V01.xls	715907.677	3924161.653
2488337.355	1615486.741	3	KOA, Parcel 3	Projectile, 40mm, MK2	JV, 2016	Projectile, 40mm, MK2	Removed	MEC	0-0.5	FWDA_UXO_JV2016_V01.xls	715907.744	3924161.459
2488337.377	1615488.512	3	KOA, Parcel 3	Fuze, Nose, Bomb, AN-M120	JV, 2016	Fuze, Nose, Bomb, AN-M120	Removed	MEC	0-0.5	FWDA_UXO_JV2016_V01.xls	715907.736	3924161.999
2488336.865	1615489.184	3	KOA, Parcel 3	Fuze, Nose, Bomb, AN-M110	JV, 2016	Fuze, Nose, Bomb, AN-M110	Removed	MEC	0-0.5	FWDA_UXO_JV2016_V01.xls	715907.571	3924162.199
2488336.178	1615489.662	3	KOA, Parcel 3	Bomb, Frag 20 lb., AN/M41	JV, 2016	Bomb, Frag 20 lb., AN/M41	Removed	MEC	0-0.5	FWDA_UXO_JV2016_V01.xls	715907.359	3924162.338
2488340.258	1615486.841	3	KOA, Parcel 3	Fuze, Nose, Bomb, AN-M120	JV, 2016	Fuze, Nose, Bomb, AN-M120	Removed	MEC	0-0.5	FWDA_UXO_JV2016_V01.xls	715908.63	3924161.518
2488338.619	1615487.177	3	KOA, Parcel 3	Projectile, 40mm, MK2	JV, 2016	Projectile, 40mm, MK2	Removed	MEC	0-0.5	FWDA_UXO_JV2016_V01.xls	715908.127	3924161.604
2488336.926	1615489.883	3	KOA, Parcel 3	Bomb, Frag 20 lb., AN/M41	JV, 2016	Bomb, Frag 20 lb., AN/M41	Removed	MEC	0-0.5	FWDA_UXO_JV2016_V01.xls	715907.586	3924162.412
2488337.333	1615490.525	3	KOA, Parcel 3	Projectile, 20 mm, M97	JV, 2016	Projectile, 20 mm, M97	Removed	MEC	0-0.5	FWDA_UXO_JV2016_V01.xls	715907.701	3924162.612
2488333.842	1615488.522	3	KOA, Parcel 3	Projectile, 40mm, MK2	JV, 2016	Projectile, 40mm, MK2	Removed	MEC	0-0.5	FWDA_UXO_JV2016_V01.xls	715906.657	3924161.967
2488336.829	1615488.286	3	KOA, Parcel 3	Projectile, 40mm, MK2	JV, 2016	Projectile, 40mm, MK2	Removed	MEC	0-0.5	FWDA_UXO_JV2016_V01.xls	715907.571	3924161.925
2488336.963	1615487.855	3	KOA, Parcel 3	Projectile, 40mm, MK2	JV, 2016	Projectile, 40mm, MK2	Removed	MEC	0-0.5	FWDA_UXO_JV2016_V01.xls	715907.615	3924161.795
2488337.241	1615487.562	3	KOA, Parcel 3	Fuze, PD, M64	JV, 2016	Fuze, PD, M64	Removed	MEC	0-0.5	FWDA_UXO_JV2016_V01.xls	715907.703	3924161.708
2488397.78	1615442.275	3	KOA, Parcel 3	Fuze, M219 (for BLU series Submunitions)	JV, 2016	Fuze, M219 (for BLU series Submunitions)	Removed	BIP	0-0.5	FWDA_UXO_JV2016_V01.xls	715926.592	3924148.5
2488339.205	1615486.393	3	KOA, Parcel 3	Projectile, 20 mm, M97	JV, 2016	Projectile, 20 mm, M97	Removed	MEC	0-0.5	FWDA_UXO_JV2016_V01.xls	715908.311	3924161.371
2488394.616	1615448.3	3	KOA, Parcel 3	Projectile, 40mm, MK2	JV, 2016	Projectile, 40mm, MK2	Removed	MEC	0-0.5	FWDA_UXO_JV2016_V01.xls	715925.57	3924150.305
2488392.581	1615450.237	3	KOA, Parcel 3	Projectile, 40mm, MK2	JV, 2016	Projectile, 40mm, MK2	Removed	MEC	0-0.5	FWDA_UXO_JV2016_V01.xls	715924.93	3924150.876
2488393.235	1615453.409	3	KOA, Parcel 3	Projectile, 40mm, MK2	JV, 2016	Projectile, 40mm, MK2	Removed	MEC	0-0.5	FWDA_UXO_JV2016_V01.xls	715925.1	3924151.849
2488392.679	1615449.106	3	KOA, Parcel 3	Bomb, Frag 20 lb., AN/M41	JV, 2016	Bomb, Frag 20 lb., AN/M41	Removed	MEC	0-0.5	FWDA_UXO_JV2016_V01.xls	715924.971	3924150.532
2488394.817	1615448.45	3	KOA, Parcel 3	Fuze, M219 (for BLU series Submunitions)	JV, 2016	Fuze, M219 (for BLU series Submunitions)	Removed	BIP	0-0.5	FWDA_UXO_JV2016_V01.xls	715925.63	3924150.353
2488395.622	1615450.891	3	KOA, Parcel 3	Fuze, VT, T73	JV, 2016	Fuze, VT, T73	Removed	MEC	0-0.5	FWDA_UXO_JV2016_V01.xls	715925.85	3924151.105
2488394.571	1615451.58	3	KOA, Parcel 3	Fuze, VT, T73, Det Only	JV, 2016	Fuze, VT, T73, Det Only	Removed	MEC	0-0.5	FWDA_UXO_JV2016_V01.xls	715925.523	3924151.304
2488395.088	1615449.396	3	KOA, Parcel 3	Fuze, Nose, Bomb, AN-M110	JV, 2016	Fuze, Nose, Bomb, AN-M110	Removed	MEC	0-0.5	FWDA_UXO_JV2016_V01.xls	715925.703	3924150.644
2488395.518	1615449.432	3	KOA, Parcel 3	Fuze, Nose, Bomb, AN-M110	JV, 2016	Fuze, Nose, Bomb, AN-M110	Removed	MEC	0-0.5	FWDA_UXO_JV2016_V01.xls	715925.833	3924150.659
2488394.614	1615450.547	3	KOA, Parcel 3	Projectile, 40mm, MK2	JV, 2016	Projectile, 40mm, MK2	Removed	MEC	0-0.5	FWDA_UXO_JV2016_V01.xls	715925.545	3924150.99
2488393.521	1615450.48	3	KOA, Parcel 3	Projectile, 40mm, MK2	JV, 2016	Projectile, 40mm, MK2	Removed	MEC	0-0.5	FWDA_UXO_JV2016_V01.xls	715925.214	3924150.959
2488392.941	1615449.853	3	KOA, Parcel 3	Projectile, 40mm, MK2	JV, 2016	Projectile, 40mm, MK2	Removed	MEC	0-0.5	FWDA_UXO_JV2016_V01.xls	715925.043	3924150.762
2488394.926	1615451.419	3	KOA, Parcel 3	Projectile, 40mm, MK2	JV, 2016	Projectile, 40mm, MK2	Removed	MEC	0-0.5	FWDA_UXO_JV2016_V01.xls	715925.634	3924151.259
2488395.076	1615452.249	3	KOA, Parcel 3	Projectile, 40mm, MK2	JV, 2016	Projectile, 40mm, MK2	Removed	MEC	0-0.5	FWDA_UXO_JV2016_V01.xls	715925.672	3924151.513
2488393.914	1615451.655	3	KOA, Parcel 3	Projectile, 40mm, MK2	JV, 2016	Projectile, 40mm, MK2	Removed	MEC	0-0.5	FWDA_UXO_JV2016_V01.xls	715925.321	3924151.321
2488397.553	1615462.619	3	KOA, Parcel 3	Fuze, M219 (for BLU series Submunitions)	JV, 2016	Fuze, M219 (for BLU series Submunitions)	Removed	BIP	0-0.5	FWDA_UXO_JV2016_V01.xls	715926.323	3924154.697
2488393.912	1615451.811	3	KOA, Parcel 3	Projectile, 40mm, MK2	JV, 2016	Projectile, 40mm, MK2	Removed	MEC	0-0.5	FWDA_UXO_JV2016_V01.xls	715925.32	3924151.368
2488395.61	1615449.617	3	KOA, Parcel 3	Fuze, Nose, Bomb, AN-M110	JV, 2016	Fuze, Nose, Bomb, AN-M110	Removed	MEC	0-0.5	FWDA_UXO_JV2016_V01.xls	715925.859	3924150.716
2488393.884	1615451.558	3	KOA, Parcel 3	Fuze, Nose, Bomb, AN-M110	JV, 2016	Fuze, Nose, Bomb, AN-M110	Removed	MEC	0-0.5	FWDA_UXO_JV2016_V01.xls	715925.313	3924151.291
2488393.357	1615450.119	3	KOA, Parcel 3	Projectile, 40mm, MK2	JV, 2016	Projectile, 40mm, MK2	Removed	MEC	0-0.5	FWDA_UXO_JV2016_V01.xls	715925.169	3924150.847
2488394.176	1615449.25	3	KOA, Parcel 3	Projectile, 40mm, MK2	JV, 2016	Projectile, 40mm, MK2	Removed	MEC	0-0.5	FWDA_UXO_JV2016_V01.xls	715925.427	3924150.591
2488392.298	1615451.594	3	KOA, Parcel 3	Projectile, 20 mm, M97	JV, 2016	Projectile, 20 mm, M97	Removed	MEC	0-0.5	FWDA_UXO_JV2016_V01.xls	715924.831	3924151.286
2488395.583	1615450.296	3	KOA, Parcel 3	Fuze, BD, M66/A1/A2	JV, 2016	Fuze, BD, M66/A1/A2	Removed	MEC	0-0.5	FWDA_UXO_JV2016_V01.xls	715925.843	3924150.923
2488409.313	1615497.862	3	KOA, Parcel 3	Projectile, 57mm, M86	JV, 2016	Projectile, 57mm, M86	Removed	MEC	0-0.5	FWDA_UXO_JV2016_V01.xls	715929.562	3924165.551
2488409.49	1615496.503	3	KOA, Parcel 3	Fuze, Nose, Bomb, AN-M120	JV, 2016	Fuze, Nose, Bomb, AN-M120	Removed	MEC	0-0.5	FWDA_UXO_JV2016_V01.xls	715929.63	3924165.138
2488408.371	1615496.644	3	KOA, Parcel 3	Projectile, 40mm, MK2	JV, 2016	Projectile, 40mm, MK2	Removed	MEC	0-0.5	FWDA_UXO_JV2016_V01.xls	715929.288	3924165.17
2488408.199	1615494.841	3	KOA, Parcel 3	Projectile, 40mm, MK2	JV, 2016	Projectile, 40mm, MK2	Removed	MEC	0-0.5	FWDA_UXO_JV2016_V01.xls	715929.253	3924164.619
2488407.737	1615495.911	3	KOA, Parcel 3	Projectile, 40mm, MK2	JV, 2016	Projectile, 40mm, MK2	Removed	MEC	0-0.5	FWDA_UXO_JV2016_V01.xls	715929.103	3924164.941
2488407.998	1615495.782	3	KOA, Parcel 3	Projectile, 40mm, MK2	JV, 2016	Projectile, 40mm, MK2	Removed	MEC	0-0.5	FWDA_UXO_JV2016_V01.xls	715929.183	3924164.904
2488408.259	1615496.457	3	KOA, Parcel 3	Projectile, 40mm, MK2	JV, 2016	Projectile, 40mm, MK2	Removed	MEC	0-0.5	FWDA_UXO_JV2016_V01.xls	715929.256	3924165.112
2488409.602	1615496.162	3	KOA, Parcel 3	Fuze, PD, M52	JV, 2016	Fuze, PD, M52	Removed	MEC	0-0.5	FWDA_UXO_JV2016_V01.xls	715929.667	3924165.036
2488407.04	1615496.884	3	KOA, Parcel 3	Projectile, 20 mm, M97	JV, 2016	Projectile, 20 mm, M97	Removed	MEC	0-0.5	FWDA_UXO_JV2016_V01.xls	715928.88	3924165.23
2488406.999	1615494.221	3	KOA, Parcel 3	Projectile, 40mm, MK2	JV, 2016	Projectile, 40mm, MK2	Removed	MEC	0-0.5	FWDA_UXO_JV2016_V01.xls	715928.894	3924164.419
2488408.803	1615495.964	3	KOA, Parcel 3	Fuze, Nose, Bomb, AN-M110	JV, 2016	Fuze, Nose, Bomb, AN-M110	Removed	MEC	0-0.5	FWDA_UXO_JV2016_V01.xls	715929.425	3924164.967
2488411.102	1615494.982	3	KOA, Parcel 3	Projectile, 40mm, MK2	JV, 2016	Projectile, 40mm, MK2	Removed	MEC	0-0.5	FWDA_UXO_JV2016_V01.xls	715930.136	3924164.691

Table B-3 UXO Data KOA

easting	northing	parcel	area	oemodint	dat_source	narrative	fin_disp	init_disp	depth_inch	oe_file_name	easting2	northing2
2488406.082	1615496.863	3	KOA, Parcel 3	Projectile, 40mm, MK2	JV, 2016	Projectile, 40mm, MK2	Removed	MEC	0-0.5	FWDA_UXO_JV2016_V01.xls	715928.588	3924165.215
2488408.053	1615496.992	3	KOA, Parcel 3	Projectile, 40mm, MK2	JV, 2016	Projectile, 40mm, MK2	Removed	MEC	0-0.5	FWDA_UXO_JV2016_V01.xls	715929.187	3924165.273
2488407.232	1615497.297	3	KOA, Parcel 3	Projectile, 40mm, MK2	JV, 2016	Projectile, 40mm, MK2	Removed	MEC	0-0.5	FWDA_UXO_JV2016_V01.xls	715928.934	3924165.358
2488409.093	1615496.323	3	KOA, Parcel 3	Projectile, 40mm, MK2	JV, 2016	Projectile, 40mm, MK2	Removed	MEC	0-0.5	FWDA_UXO_JV2016_V01.xls	715929.51	3924165.08
2488409.304	1615497.706	3	KOA, Parcel 3	Projectile, 40mm, MK2	JV, 2016	Projectile, 40mm, MK2	Removed	MEC	0-0.5	FWDA_UXO_JV2016_V01.xls	715929.561	3924165.503
2488407.849	1615496.331	3	KOA, Parcel 3	Projectile, 40mm, MK2	JV, 2016	Projectile, 40mm, MK2	Removed	MEC	0-0.5	FWDA_UXO_JV2016_V01.xls	715929.132	3924165.07
2488408.333	1615497.093	3	KOA, Parcel 3	Projectile, 20 mm, M97	JV, 2016	Projectile, 20 mm, M97	Removed	MEC	0-0.5	FWDA_UXO_JV2016_V01.xls	715929.271	3924165.307
2488409.092	1615497.082	3	KOA, Parcel 3	Projectile, 20 mm, M97	JV, 2016	Projectile, 20 mm, M97	Removed	MEC	0-0.5	FWDA_UXO_JV2016_V01.xls	715929.503	3924165.311
2488407.873	1615498.622	3	KOA, Parcel 3	Projectile, 40mm, MK2	JV, 2016	Projectile, 40mm, MK2	Removed	MEC	0-0.5	FWDA_UXO_JV2016_V01.xls	715929.116	3924165.768
2488405.692	1615496.083	3	KOA, Parcel 3	Projectile, 20 mm, M97	JV, 2016	Projectile, 20 mm, M97	Removed	MEC	0-0.5	FWDA_UXO_JV2016_V01.xls	715928.477	3924164.973
2488408.412	1615495.899	3	KOA, Parcel 3	Projectile, 40mm, MK2	JV, 2016	Projectile, 40mm, MK2	Removed	MEC	0-0.5	FWDA_UXO_JV2016_V01.xls	715929.307	3924164.944
2488406.714	1615497.937	3	KOA, Parcel 3	Projectile, 40mm, MK2	JV, 2016	Projectile, 40mm, MK2	Removed	MEC	0-0.5	FWDA_UXO_JV2016_V01.xls	715928.769	3924165.548
2488408.446	1615497.377	3	KOA, Parcel 3	Fuze, VT, T73	JV, 2016	Fuze, VT, T73	Removed	MEC	0-0.5	FWDA_UXO_JV2016_V01.xls	715929.305	3924165.394
2488406.296	1615490.104	3	KOA, Parcel 3	Fuze, Nose, Bomb, AN-M120	JV, 2016	Fuze, Nose, Bomb, AN-M120	Removed	MEC	0-0.5	FWDA_UXO_JV2016_V01.xls	715928.721	3924163.157
2488404.988	1615462.417	3	KOA, Parcel 3	Projectile, 40mm, MK2	JV, 2016	Projectile, 40mm, MK2	Removed	MEC	0-0.5	FWDA_UXO_JV2016_V01.xls	715928.592	3924154.708
2488402.819	1615459.625	3	KOA, Parcel 3	Projectile, 40mm, MK2	JV, 2016	Projectile, 40mm, MK2	Removed	MEC	0-0.5	FWDA_UXO_JV2016_V01.xls	715927.958	3924153.836
2488407.57	1615467.174	3	KOA, Parcel 3	Fuze, M219 (for BLU series Submunitions)	JV, 2016	Fuze, M219 (for BLU series Submunitions)	Removed	BIP	0-0.5	FWDA_UXO_JV2016_V01.xls	715929.332	3924156.183
2488402.923	1615459.183	3	KOA, Parcel 3	Fuze, PD, M52	JV, 2016	Fuze, PD, M52	Removed	MEC	0-0.5	FWDA_UXO_JV2016_V01.xls	715927.993	3924153.703
2488404.51	1615457.379	3	KOA, Parcel 3	Fuze, Nose, Bomb, AN-M110	JV, 2016	Fuze, Nose, Bomb, AN-M110	Removed	MEC	0-0.5	FWDA_UXO_JV2016_V01.xls	715928.495	3924153.168
2488401.635	1615455.724	3	KOA, Parcel 3	Projectile, 40mm, MK2	JV, 2016	Projectile, 40mm, MK2	Removed	MEC	0-0.5	FWDA_UXO_JV2016_V01.xls	715927.637	3924152.636
2488404.41	1615460.002	3	KOA, Parcel 3	Projectile, 40mm, MK2	JV, 2016	Projectile, 40mm, MK2	Removed	MEC	0-0.5	FWDA_UXO_JV2016_V01.xls	715928.439	3924153.967
2488411.503	1615387.897	3	KOA, Parcel 3	Projectile, 20 mm, M97	JV, 2016	Projectile, 20 mm, M97	Removed	MEC	0-0.5	FWDA_UXO_JV2016_V01.xls	715931.304	3924132.065
2488412.036	1615387.556	3	KOA, Parcel 3	Projectile, 40mm, MK2	JV, 2016	Projectile, 40mm, MK2	Removed	MEC	0-0.5	FWDA_UXO_JV2016_V01.xls	715931.472	3924131.967
2488411.974	1615388.101	3	KOA, Parcel 3	Projectile, 40mm, MK2	JV, 2016	Projectile, 40mm, MK2	Removed	MEC	0-0.5	FWDA_UXO_JV2016_V01.xls	715931.445	3924132.132
2488412.575	1615388.307	3	KOA, Parcel 3	Projectile, 40mm, MK2	JV, 2016	Projectile, 40mm, MK2	Removed	MEC	0-0.5	FWDA_UXO_JV2016_V01.xls	715931.626	3924132.201
2488412.062	1615387.87	3	KOA, Parcel 3	Projectile, 40mm, MK2	JV, 2016	Projectile, 40mm, MK2	Removed	MEC	0-0.5	FWDA_UXO_JV2016_V01.xls	715931.475	3924132.063
2488411.791	1615384.985	3	KOA, Parcel 3	Projectile, 40mm, MK2	JV, 2016	Projectile, 40mm, MK2	Removed	MEC	0-0.5	FWDA_UXO_JV2016_V01.xls	715931.421	3924131.181
2488410.426	1615392.12	3	KOA, Parcel 3	Projectile, 40mm, MK2	JV, 2016	Projectile, 40mm, MK2	Removed	MEC	0-0.5	FWDA_UXO_JV2016_V01.xls	715930.937	3924133.342
2488411.035	1615392.319	3	KOA, Parcel 3	Projectile, 40mm, MK2	JV, 2016	Projectile, 40mm, MK2	Removed	MEC	0-0.5	FWDA_UXO_JV2016_V01.xls	715931.121	3924133.408
2488411.091	1615388.269	3	KOA, Parcel 3	Projectile, 40mm, MK2	JV, 2016	Projectile, 40mm, MK2	Removed	MEC	0-0.5	FWDA_UXO_JV2016_V01.xls	715931.175	3924132.175
2488412.039	1615388.636	3	KOA, Parcel 3	Projectile, 40mm, MK2	JV, 2016	Projectile, 40mm, MK2	Removed	MEC	0-0.5	FWDA_UXO_JV2016_V01.xls	715931.461	3924132.296
2488411.825	1615386.368	3	KOA, Parcel 3	Projectile, 37mm, M54	JV, 2016	Projectile, 37mm, M54	Removed	MEC	0-0.5	FWDA_UXO_JV2016_V01.xls	715931.416	3924131.603
2488412.748	1615386.244	3	KOA, Parcel 3	Projectile, 40mm, MK2	JV, 2016	Projectile, 40mm, MK2	Removed	MEC	0-0.5	FWDA_UXO_JV2016_V01.xls	715931.701	3924131.574
2488412.969	1615388.647	3	KOA, Parcel 3	Projectile, 40mm, MK2	JV, 2016	Projectile, 40mm, MK2	Removed	MEC	0-0.5	FWDA_UXO_JV2016_V01.xls	715931.744	3924132.308
2488412.982	1615388.441	3	KOA, Parcel 3	Projectile, 40mm, MK2	JV, 2016	Projectile, 40mm, MK2	Removed	MEC	0-0.5	FWDA_UXO_JV2016_V01.xls	715931.75	3924132.246
2488413.6	1615387.641	3	KOA, Parcel 3	Projectile, 20 mm, M97	JV, 2016	Projectile, 20 mm, M97	Removed	MEC	0-0.5	FWDA_UXO_JV2016_V01.xls	715931.946	3924132.008
2488413.725	1615387.622	3	KOA, Parcel 3	Mortar, 60mm, M49	JV, 2016	Mortar, 60mm, M49	Removed	MEC	0-0.5	FWDA_UXO_JV2016_V01.xls	715931.983	3924132.003
2488418.434	1615385.26	3	KOA, Parcel 3	Projectile, 40mm, MK2	JV, 2016	Projectile, 40mm, MK2	Removed	MEC	0-0.5	FWDA_UXO_JV2016_V01.xls	715933.441	3924131.33
2488416.737	1615385.938	3	KOA, Parcel 3	Projectile, 40mm, MK2	JV, 2016	Projectile, 40mm, MK2	Removed	MEC	0-0.5	FWDA_UXO_JV2016_V01.xls	715932.92	3924131.52
2488415.96	1615385.44	3	KOA, Parcel 3	Projectile, 40mm, MK2	JV, 2016	Projectile, 40mm, MK2	Removed	MEC	0-0.5	FWDA_UXO_JV2016_V01.xls	715932.687	3924131.36
2488417.196	1615384.384	3	KOA, Parcel 3	Projectile, 40mm, MK2	JV, 2016	Projectile, 40mm, MK2	Removed	MEC	0-0.5	FWDA_UXO_JV2016_V01.xls	715933.075	3924131.051
2488416.581	1615385.398	3	KOA, Parcel 3	Projectile, 40mm, MK2	JV, 2016	Projectile, 40mm, MK2	Removed	MEC	0-0.5	FWDA_UXO_JV2016_V01.xls	715932.876	3924131.354
2488416.809	1615385.895	3	KOA, Parcel 3	Projectile, 40mm, MK2	JV, 2016	Projectile, 40mm, MK2	Removed	MEC	0-0.5	FWDA_UXO_JV2016_V01.xls	715932.941	3924131.507
2488416.42	1615383.446	3	KOA, Parcel 3	Projectile, 40mm, MK2	JV, 2016	Projectile, 40mm, MK2	Removed	MEC	0-0.5	FWDA_UXO_JV2016_V01.xls	715932.847	3924130.757
2488416.241	1615384.275	3	KOA, Parcel 3	Projectile, 40mm, MK2	JV, 2016	Projectile, 40mm, MK2	Removed	MEC	0-0.5	FWDA_UXO_JV2016_V01.xls	715932.784	3924131.008
2488416.757	1615388.737	3	KOA, Parcel 3	Projectile, 40mm, MK2	JV, 2016	Projectile, 40mm, MK2	Removed	MEC	0-0.5	FWDA_UXO_JV2016_V01.xls	715932.898	3924132.373
2488415.307	1615388.179	3	KOA, Parcel 3	Projectile, 40mm, MK2	JV, 2016	Projectile, 40mm, MK2	Removed	MEC	0-0.5	FWDA_UXO_JV2016_V01.xls	715932.462	3924132.189
2488416.564	1615386.496	3	KOA, Parcel 3	Projectile, 40mm, MK2	JV, 2016	Projectile, 40mm, MK2	Removed	MEC	0-0.5	FWDA_UXO_JV2016_V01.xls	715932.859	3924131.688
2488417.468	1615384.695	3	KOA, Parcel 3	Projectile, 40mm, MK2	JV, 2016	Projectile, 40mm, MK2	Removed	MEC	0-0.5	FWDA_UXO_JV2016_V01.xls	715933.154	3924131.148
2488416.915	1615385.054	3	KOA, Parcel 3	Projectile, 20 mm, M97	JV, 2016	Projectile, 20 mm, M97	Removed	MEC	0-0.5	FWDA_UXO_JV2016_V01.xls	715932.98	3924131.252
2488416.625	1615386.984	3	KOA, Parcel 3	Projectile, 20 mm, M97	JV, 2016	Projectile, 20 mm, M97	Removed	MEC	0-0.5	FWDA_UXO_JV2016_V01.xls	715932.876	3924131.837
2488417.315	1615385.092	3	KOA, Parcel 3	Projectile, 20 mm, M97	JV, 2016	Projectile, 20 mm, M97	Removed	MEC	0-0.5	FWDA_UXO_JV2016_V01.xls	715933.102	3924131.267
2488417.412	1615387.143	3	KOA, Parcel 3	Projectile, 20 mm, M97	JV, 2016	Projectile, 20 mm, M97	Removed	MEC	0-0.5	FWDA_UXO_JV2016_V01.xls	715933.112	3924131.893
2488418.38	1615383.178	3	KOA, Parcel 3	Projectile, 20 mm, M97	JV, 2016	Projectile, 20 mm, M97	Removed	MEC	0-0.5	FWDA_UXO_JV2016_V01.xls	715933.446	3924130.695
2488418.272	1615386.089	3	KOA, Parcel 3	Projectile, 40mm, MK2	JV, 2016	Projectile, 40mm, MK2	Removed	MEC	0-0.5	FWDA_UXO_JV2016_V01.xls	715933.384	3924131.581

Table B-3 UXO Data KOA

easting	northing	parcel	area	oemodint	dat_source	narrative	fin_disp	init_disp	depth_inch	oe_file_name	easting2	northing2
2488420.207	1615386.309	3	KOA, Parcel 3	Projectile, 40mm, MK2	JV, 2016	Projectile, 40mm, MK2	Removed	MEC	0-0.5	FWDA_UXO_JV2016_V01.xls	715933.973	3924131.667
2488417.179	1615386.333	3	KOA, Parcel 3	Projectile, 40mm, MK2	JV, 2016	Projectile, 40mm, MK2	Removed	MEC	0-0.5	FWDA_UXO_JV2016_V01.xls	715933.05	3924131.644
2488417.634	1615384.92	3	KOA, Parcel 3	Projectile, 40mm, MK2	JV, 2016	Projectile, 40mm, MK2	Removed	MEC	0-0.5	FWDA_UXO_JV2016_V01.xls	715933.201	3924131.218
2488418.756	1615382.937	3	KOA, Parcel 3	Projectile, 40mm, MK2	JV, 2016	Projectile, 40mm, MK2	Removed	MEC	0-0.5	FWDA_UXO_JV2016_V01.xls	715933.565	3924130.625
2488417.958	1615382.17	3	KOA, Parcel 3	Projectile, 40mm, MK2	JV, 2016	Projectile, 40mm, MK2	Removed	MEC	0-0.5	FWDA_UXO_JV2016_V01.xls	715933.328	3924130.383
2488417.902	1615386.242	3	KOA, Parcel 3	Projectile, 40mm, MK2	JV, 2016	Projectile, 40mm, MK2	Removed	MEC	0-0.5	FWDA_UXO_JV2016_V01.xls	715933.27	3924131.624
2488417.333	1615383.547	3	KOA, Parcel 3	Projectile, 40mm, MK2	JV, 2016	Projectile, 40mm, MK2	Removed	MEC	0-0.5	FWDA_UXO_JV2016_V01.xls	715933.123	3924130.797
2488417.538	1615385.439	3	KOA, Parcel 3	Projectile, 20 mm, M97	JV, 2016	Projectile, 20 mm, M97	Removed	MEC	0-0.5	FWDA_UXO_JV2016_V01.xls	715933.168	3924131.375
2488416.794	1615384.76	3	KOA, Parcel 3	Fuze, Nose, Bomb, AN-M120	JV, 2016	Fuze, Nose, Bomb, AN-M120	Removed	MEC	0-0.5	FWDA_UXO_JV2016_V01.xls	715932.946	3924131.161
2488415.229	1615388.037	3	KOA, Parcel 3	Fuze, Nose, Bomb, AN-M120	JV, 2016	Fuze, Nose, Bomb, AN-M120	Removed	MEC	0-0.5	FWDA_UXO_JV2016_V01.xls	715932.439	3924132.144
2488417.786	1615387.766	3	KOA, Parcel 3	Fuze, Nose, Bomb, AN-M120	JV, 2016	Fuze, Nose, Bomb, AN-M120	Removed	MEC	0-0.5	FWDA_UXO_JV2016_V01.xls	715933.222	3924132.087
2488417.617	1615386.462	3	KOA, Parcel 3	Fuze, Nose, Bomb, AN-M120	JV, 2016	Fuze, Nose, Bomb, AN-M120	Removed	MEC	0-0.5	FWDA_UXO_JV2016_V01.xls	715933.183	3924131.688
2488416.532	1615388.197	3	KOA, Parcel 3	Fuze, Nose, Bomb, AN-M120	JV, 2016	Fuze, Nose, Bomb, AN-M120	Removed	MEC	0-0.5	FWDA_UXO_JV2016_V01.xls	715932.834	3924132.206
2488416.737	1615383.921	3	KOA, Parcel 3	Fuze, PD, M56	JV, 2016	Fuze, PD, M56	Removed	MEC	0-0.5	FWDA_UXO_JV2016_V01.xls	715932.939	3924130.905
2488410.78	1615380.599	3	KOA, Parcel 3	Projectile, 40mm, MK2	JV, 2016	Projectile, 40mm, MK2	Removed	MEC	0-0.5	FWDA_UXO_JV2016_V01.xls	715931.156	3924129.835
2488410.874	1615384.692	3	KOA, Parcel 3	Projectile, 40mm, MK2	JV, 2016	Projectile, 40mm, MK2	Removed	MEC	0-0.5	FWDA_UXO_JV2016_V01.xls	715931.143	3924131.083
2488414.243	1615384.499	3	KOA, Parcel 3	Projectile, 40mm, MK2	JV, 2016	Projectile, 40mm, MK2	Removed	MEC	0-0.5	FWDA_UXO_JV2016_V01.xls	715932.172	3924131.057
2488412.795	1615384.421	3	KOA, Parcel 3	Projectile, 40mm, MK2	JV, 2016	Projectile, 40mm, MK2	Removed	MEC	0-0.5	FWDA_UXO_JV2016_V01.xls	715931.731	3924131.019
2488412.141	1615382.092	3	KOA, Parcel 3	Projectile, 40mm, MK2	JV, 2016	Projectile, 40mm, MK2	Removed	MEC	0-0.5	FWDA_UXO_JV2016_V01.xls	715931.556	3924130.303
2488410.942	1615382.056	3	KOA, Parcel 3	Projectile, 40mm, MK2	JV, 2016	Projectile, 40mm, MK2	Removed	MEC	0-0.5	FWDA_UXO_JV2016_V01.xls	715931.19	3924130.28
2488411.378	1615383.516	3	KOA, Parcel 3	Projectile, 20 mm, M97	JV, 2016	Projectile, 20 mm, M97	Removed	MEC	0-0.5	FWDA_UXO_JV2016_V01.xls	715931.31	3924130.729
2488413.625	1615376.612	3	KOA, Parcel 3	Projectile, 20 mm, M97	JV, 2016	Projectile, 20 mm, M97	Removed	MEC	0-0.5	FWDA_UXO_JV2016_V01.xls	715932.063	3924128.648
2488414.849	1615383.414	3	KOA, Parcel 3	Projectile, 20 mm, M97	JV, 2016	Projectile, 20 mm, M97	Removed	MEC	0-0.5	FWDA_UXO_JV2016_V01.xls	715932.368	3924130.732
2488410.518	1615385.775	3	KOA, Parcel 3	Projectile, 20 mm, M97	JV, 2016	Projectile, 20 mm, M97	Removed	MEC	0-0.5	FWDA_UXO_JV2016_V01.xls	715931.026	3924131.409
2488411.161	1615384.086	3	KOA, Parcel 3	Fuze, PD, M52	JV, 2016	Fuze, PD, M52	Removed	MEC	0-0.5	FWDA_UXO_JV2016_V01.xls	715931.238	3924130.901
2488412.365	1615382.091	3	KOA, Parcel 3	Fuze, PD, M52	JV, 2016	Fuze, PD, M52	Removed	MEC	0-0.5	FWDA_UXO_JV2016_V01.xls	715931.623	3924130.305
2488412.681	1615382.246	3	KOA, Parcel 3	Fuze, PD, M52	JV, 2016	Fuze, PD, M52	Removed	MEC	0-0.5	FWDA_UXO_JV2016_V01.xls	715931.719	3924130.355
2488411.594	1615385.236	3	KOA, Parcel 3	Fuze, Nose, Bomb, AN-M110	JV, 2016	Fuze, Nose, Bomb, AN-M110	Removed	MEC	0-0.5	FWDA_UXO_JV2016_V01.xls	715931.357	3924131.255
2488411.501	1615385.908	3	KOA, Parcel 3	Fuze, Nose, Bomb, AN-M110	JV, 2016	Fuze, Nose, Bomb, AN-M110	Removed	MEC	0-0.5	FWDA_UXO_JV2016_V01.xls	715931.323	3924131.459
2488411.628	1615381.187	3	KOA, Parcel 3	Fuze, Nose, Bomb, AN-M110	JV, 2016	Fuze, Nose, Bomb, AN-M110	Removed	MEC	0-0.5	FWDA_UXO_JV2016_V01.xls	715931.409	3924130.022
2488407.048	1615394.827	3	KOA, Parcel 3	Projectile, 40mm, MK2	JV, 2016	Projectile, 40mm, MK2	Removed	MEC	0-0.5	FWDA_UXO_JV2016_V01.xls	715929.88	3924134.133
2488405.004	1615392.998	3	KOA, Parcel 3	Projectile, 40mm, MK2	JV, 2016	Projectile, 40mm, MK2	Removed	MEC	0-0.5	FWDA_UXO_JV2016_V01.xls	715929.273	3924133.556
2488405.218	1615392.454	3	KOA, Parcel 3	Projectile, 40mm, MK2	JV, 2016	Projectile, 40mm, MK2	Removed	MEC	0-0.5	FWDA_UXO_JV2016_V01.xls	715929.346	3924133.393
2488408.272	1615393.712	3	KOA, Parcel 3	Projectile, 40mm, MK2	JV, 2016	Projectile, 40mm, MK2	Removed	MEC	0-0.5	FWDA_UXO_JV2016_V01.xls	715930.263	3924133.806
2488408.904	1615394.188	3	KOA, Parcel 3	Projectile, 40mm, MK2	JV, 2016	Projectile, 40mm, MK2	Removed	MEC	0-0.5	FWDA_UXO_JV2016_V01.xls	715930.45	3924133.957
2488409.077	1615393.652	3	KOA, Parcel 3	Projectile, 40mm, MK2	JV, 2016	Projectile, 40mm, MK2	Removed	MEC	0-0.5	FWDA_UXO_JV2016_V01.xls	715930.51	3924133.795
2488408.457	1615394.893	3	KOA, Parcel 3	Projectile, 40mm, MK2	JV, 2016	Projectile, 40mm, MK2	Removed	MEC	0-0.5	FWDA_UXO_JV2016_V01.xls	715930.309	3924134.167
2488407.093	1615393.057	3	KOA, Parcel 3	Projectile, 40mm, MK2	JV, 2016	Projectile, 40mm, MK2	Removed	MEC	0-0.5	FWDA_UXO_JV2016_V01.xls	715929.91	3924133.595
2488406.84	1615392.893	3	KOA, Parcel 3	Projectile, 40mm, MK2	JV, 2016	Projectile, 40mm, MK2	Removed	MEC	0-0.5	FWDA_UXO_JV2016_V01.xls	715929.835	3924133.542
2488409.012	1615396.807	3	KOA, Parcel 3	Projectile, 40mm, MK2	JV, 2016	Projectile, 40mm, MK2	Removed	MEC	0-0.5	FWDA_UXO_JV2016_V01.xls	715930.458	3924134.756
2488405.97	1615392.491	3	KOA, Parcel 3	Projectile, 20 mm, M97	JV, 2016	Projectile, 20 mm, M97	Removed	MEC	0-0.5	FWDA_UXO_JV2016_V01.xls	715929.574	3924133.411
2488404.167	1615392.223	3	KOA, Parcel 3	Projectile, 20 mm, M97	JV, 2016	Projectile, 20 mm, M97	Removed	MEC	0-0.5	FWDA_UXO_JV2016_V01.xls	715929.028	3924133.312
2488405.81	1615392.883	3	KOA, Parcel 3	Fuze, Nose, Bomb, AN-M120	JV, 2016	Fuze, Nose, Bomb, AN-M120	Removed	MEC	0-0.5	FWDA_UXO_JV2016_V01.xls	715929.521	3924133.529
2488407.853	1615393.524	3	KOA, Parcel 3	Fuze, Nose, Bomb, AN-M120	JV, 2016	Fuze, Nose, Bomb, AN-M120	Removed	MEC	0-0.5	FWDA_UXO_JV2016_V01.xls	715930.137	3924133.744
2488405.091	1615392.469	3	KOA, Parcel 3	Bomb, Frag 20 lb., AN/M41	JV, 2016	Bomb, Frag 20 lb., AN/M41	Removed	MEC	0-0.5	FWDA_UXO_JV2016_V01.xls	715929.306	3924133.396
2488406.505	1615390.295	3	KOA, Parcel 3	Fuze, PD, M56	JV, 2016	Fuze, PD, M56	Removed	MEC	0-0.5	FWDA_UXO_JV2016_V01.xls	715929.76	3924132.747
2488411.95	1615392.451	3	KOA, Parcel 3	Projectile, 40mm, MK2	JV, 2016	Projectile, 40mm, MK2	Removed	MEC	0-0.5	FWDA_UXO_JV2016_V01.xls	715931.397	3924133.457
2488411.83	1615392.438	3	KOA, Parcel 3	Projectile, 40mm, MK2	JV, 2016	Projectile, 40mm, MK2	Removed	MEC	0-0.5	FWDA_UXO_JV2016_V01.xls	715931.36	3924133.452
2488410.537	1615392.328	3	KOA, Parcel 3	Projectile, 40mm, MK2	JV, 2016	Projectile, 40mm, MK2	Removed	MEC	0-0.5	FWDA_UXO_JV2016_V01.xls	715930.968	3924133.406
2488408.395	1615389.015	3	KOA, Parcel 3	Projectile, 40mm, MK2	JV, 2016	Projectile, 40mm, MK2	Removed	MEC	0-0.5	FWDA_UXO_JV2016_V01.xls	715930.345	3924132.376
2488411.109	1615391.374	3	KOA, Parcel 3	Projectile, 37mm, M54	JV, 2016	Projectile, 37mm, M54	Removed	MEC	0-0.5	FWDA_UXO_JV2016_V01.xls	715931.151	3924133.121
2488409.566	1615390.655	3	KOA, Parcel 3	Projectile, 40mm, MK2	JV, 2016	Projectile, 40mm, MK2	Removed	MEC	0-0.5	FWDA_UXO_JV2016_V01.xls	715930.689	3924132.887
2488412.854	1615391.145	3	KOA, Parcel 3	Projectile, 20 mm, M97	JV, 2016	Projectile, 20 mm, M97	Removed	MEC	0-0.5	FWDA_UXO_JV2016_V01.xls	715931.684	3924133.068
2488413.364	1615391.091	3	KOA, Parcel 3	Projectile, 20 mm, M97	JV, 2016	Projectile, 20 mm, M97	Removed	MEC	0-0.5	FWDA_UXO_JV2016_V01.xls	715931.839	3924133.057
2488413.035	1615390.704	3	KOA, Parcel 3	Projectile, 20 mm, M97	JV, 2016	Projectile, 20 mm, M97	Removed	MEC	0-0.5	FWDA_UXO_JV2016_V01.xls	715931.743	3924132.936

Table B-3 UXO Data KOA

easting	northing	parcel	area	oemodint	dat_source	narrative	fin_disp	init_disp	depth_inch	oe_file_name	easting2	northing2
2488412.73	1615390.099	3	KOA, Parcel 3	Projectile, 20 mm, M97	JV, 2016	Projectile, 20 mm, M97	Removed	MEC	0-0.5	FWDA_UXO_JV2016_V01.xls	715931.657	3924132.748
2488413.821	1615391.671	3	KOA, Parcel 3	Projectile, 20 mm, M97	JV, 2016	Projectile, 20 mm, M97	Removed	MEC	0-0.5	FWDA_UXO_JV2016_V01.xls	715931.974	3924133.238
2488415.712	1615391.158	3	KOA, Parcel 3	Projectile, 20 mm, M97	JV, 2016	Projectile, 20 mm, M97	Removed	MEC	0-0.5	FWDA_UXO_JV2016_V01.xls	715932.555	3924133.1
2488415.143	1615389.24	3	KOA, Parcel 3	Projectile, 20 mm, M97	JV, 2016	Projectile, 20 mm, M97	Removed	MEC	0-0.5	FWDA_UXO_JV2016_V01.xls	715932.4	3924132.51
2488414.609	1615388.753	3	KOA, Parcel 3	Projectile, 20 mm, M97	JV, 2016	Projectile, 20 mm, M97	Removed	MEC	0-0.5	FWDA_UXO_JV2016_V01.xls	715932.243	3924132.357
2488410.762	1615389.902	3	KOA, Parcel 3	Projectile, 20 mm, M97	JV, 2016	Projectile, 20 mm, M97	Removed	MEC	0-0.5	FWDA_UXO_JV2016_V01.xls	715931.059	3924132.669
2488408.115	1615390.95	3	KOA, Parcel 3	Projectile, 20 mm, M97	JV, 2016	Projectile, 20 mm, M97	Removed	MEC	0-0.5	FWDA_UXO_JV2016_V01.xls	715930.241	3924132.962
2488413.361	1615379.037	3	KOA, Parcel 3	Projectile, 40mm, MK2	JV, 2016	Projectile, 40mm, MK2	Removed	MEC	0-0.5	FWDA_UXO_JV2016_V01.xls	715931.957	3924129.384
2488416.597	1615380.352	3	KOA, Parcel 3	Projectile, 40mm, MK2	JV, 2016	Projectile, 40mm, MK2	Removed	MEC	0-0.5	FWDA_UXO_JV2016_V01.xls	715932.932	3924129.816
2488415.626	1615382.041	3	KOA, Parcel 3	Fuze, Nose, Bomb, AN-M110	JV, 2016	Fuze, Nose, Bomb, AN-M110	Removed	MEC	0-0.5	FWDA_UXO_JV2016_V01.xls	715932.62	3924130.321
2488414.08	1615381.683	3	KOA, Parcel 3	Fuze, Nose, Bomb, AN-M110	JV, 2016	Fuze, Nose, Bomb, AN-M110	Removed	MEC	0-0.5	FWDA_UXO_JV2016_V01.xls	715932.151	3924130.197
2488415.151	1615380.593	3	KOA, Parcel 3	Fuze, Nose, Bomb, AN-M110	JV, 2016	Fuze, Nose, Bomb, AN-M110	Removed	MEC	0-0.5	FWDA_UXO_JV2016_V01.xls	715932.487	3924129.875
2488416.132	1615381.733	3	KOA, Parcel 3	Fuze, Nose, Bomb, AN-M110	JV, 2016	Fuze, Nose, Bomb, AN-M110	Removed	MEC	0-0.5	FWDA_UXO_JV2016_V01.xls	715932.775	3924130.232
2488414.057	1615383.103	3	KOA, Parcel 3	Mortar, 60mm, M49	JV, 2016	Mortar, 60mm, M49	Removed	MEC	0-0.5	FWDA_UXO_JV2016_V01.xls	715932.131	3924130.63
2488414.767	1615381.76	3	KOA, Parcel 3	Fuze, BD, M66/A1/A2	JV, 2016	Fuze, BD, M66/A1/A2	Removed	MEC	0-0.5	FWDA_UXO_JV2016_V01.xls	715932.36	3924130.227
2488414.027	1615380.166	3	KOA, Parcel 3	Fuze, Rocket, MK 149/145	JV, 2016	Fuze, Rocket, MK 149/145	Removed	MEC	0-0.5	FWDA_UXO_JV2016_V01.xls	715932.15	3924129.734
2488415.267	1615377.766	3	KOA, Parcel 3	Fuze, PD, M52	JV, 2016	Fuze, PD, M52	Removed	MEC	0-0.5	FWDA_UXO_JV2016_V01.xls	715932.552	3924129.015
2488416.77	1615375.968	3	KOA, Parcel 3	Fuze, PD, M52	JV, 2016	Fuze, PD, M52	Removed	MEC	0-0.5	FWDA_UXO_JV2016_V01.xls	715933.026	3924128.482
2488417.289	1615378.496	3	KOA, Parcel 3	Fuze, PD, M52	JV, 2016	Fuze, PD, M52	Removed	MEC	0-0.5	FWDA_UXO_JV2016_V01.xls	715933.16	3924129.257
2488416.528	1615378.404	3	KOA, Parcel 3	Fuze, Nose, Bomb, AN-M110	JV, 2016	Fuze, Nose, Bomb, AN-M110	Removed	MEC	0-0.5	FWDA_UXO_JV2016_V01.xls	715932.929	3924129.222
2488414.095	1615380.015	3	KOA, Parcel 3	Projectile, 40mm, MK2	JV, 2016	Projectile, 40mm, MK2	Removed	MEC	0-0.5	FWDA_UXO_JV2016_V01.xls	715932.17	3924129.689
2488415.145	1615378.782	3	KOA, Parcel 3	Fuze, PD, M64	JV, 2016	Fuze, PD, M64	Removed	MEC	0-0.5	FWDA_UXO_JV2016_V01.xls	715932.505	3924129.324
2488414.812	1615380.003	3	KOA, Parcel 3	Projectile, 40mm, MK2	JV, 2016	Projectile, 40mm, MK2	Removed	MEC	0-0.5	FWDA_UXO_JV2016_V01.xls	715932.39	3924129.692
2488416.258	1615386.768	3	KOA, Parcel 3	Projectile, 40mm, MK2	JV, 2016	Projectile, 40mm, MK2	Removed	MEC	0-0.5	FWDA_UXO_JV2016_V01.xls	715932.765	3924131.768
2488416.911	1615384.724	3	KOA, Parcel 3	Projectile, 40mm, MK2	JV, 2016	Projectile, 40mm, MK2	Removed	MEC	0-0.5	FWDA_UXO_JV2016_V01.xls	715932.983	3924131.151
2488414.769	1615384.455	3	KOA, Parcel 3	Projectile, 40mm, MK2	JV, 2016	Projectile, 40mm, MK2	Removed	MEC	0-0.5	FWDA_UXO_JV2016_V01.xls	715932.334	3924131.049
2488414.909	1615385.583	3	KOA, Parcel 3	Projectile, 40mm, MK2	JV, 2016	Projectile, 40mm, MK2	Removed	MEC	0-0.5	FWDA_UXO_JV2016_V01.xls	715932.366	3924131.394
2488414.317	1615386.904	3	KOA, Parcel 3	Projectile, 40mm, MK2	JV, 2016	Projectile, 40mm, MK2	Removed	MEC	0-0.5	FWDA_UXO_JV2016_V01.xls	715932.173	3924131.79
2488414.091	1615385.761	3	KOA, Parcel 3	Projectile, 20 mm, M97	JV, 2016	Projectile, 20 mm, M97	Removed	MEC	0-0.5	FWDA_UXO_JV2016_V01.xls	715932.114	3924131.44
2488415.265	1615387.388	3	KOA, Parcel 3	Projectile, 40mm, MK2	JV, 2016	Projectile, 40mm, MK2	Removed	MEC	0-0.5	FWDA_UXO_JV2016_V01.xls	715932.455	3924131.947
2488415.847	1615385.265	3	KOA, Parcel 3	Fuze, PD, M52	JV, 2016	Fuze, PD, M52	Removed	MEC	0-0.5	FWDA_UXO_JV2016_V01.xls	715932.655	3924131.306
2488416.223	1615385.632	3	KOA, Parcel 3	Fuze, PD, M64	JV, 2016	Fuze, PD, M64	Removed	MEC	0-0.5	FWDA_UXO_JV2016_V01.xls	715932.764	3924131.421
2488415.737	1615384.555	3	KOA, Parcel 3	Fuze, VT, T73	JV, 2016	Fuze, VT, T73	Removed	MEC	0-0.5	FWDA_UXO_JV2016_V01.xls	715932.628	3924131.088
2488417.353	1615383.483	3	KOA, Parcel 3	Fuze, VT, T73	JV, 2016	Fuze, VT, T73	Removed	MEC	0-0.5	FWDA_UXO_JV2016_V01.xls	715933.13	3924130.778
2488466.122	1615346.28	3	KOA, Parcel 3	Projectile, 40mm, MK2	JV, 2016	Projectile, 40mm, MK2	Removed	MEC	0-0.5	FWDA_UXO_JV2016_V01.xls	715948.353	3924119.918
2488468.082	1615347.842	3	KOA, Parcel 3	Projectile, 40mm, MK2	JV, 2016	Projectile, 40mm, MK2	Removed	MEC	0-0.5	FWDA_UXO_JV2016_V01.xls	715948.935	3924120.413
2488466.396	1615346.846	3	KOA, Parcel 3	Projectile, 40mm, MK2	JV, 2016	Projectile, 40mm, MK2	Removed	MEC	0-0.5	FWDA_UXO_JV2016_V01.xls	715948.433	3924120.093
2488467.737	1615344.741	3	KOA, Parcel 3	Projectile, 20 mm, M97	JV, 2016	Projectile, 20 mm, M97	Removed	MEC	0-0.5	FWDA_UXO_JV2016_V01.xls	715948.862	3924119.465
2488465.511	1615342.551	3	KOA, Parcel 3	Projectile, 20 mm, M97	JV, 2016	Projectile, 20 mm, M97	Removed	MEC	0-0.5	FWDA_UXO_JV2016_V01.xls	715948.204	3924118.776
2488468.039	1615346.985	3	KOA, Parcel 3	Projectile, 20 mm, M97	JV, 2016	Projectile, 20 mm, M97	Removed	MEC	0-0.5	FWDA_UXO_JV2016_V01.xls	715948.932	3924120.152
2488467.719	1615344.702	3	KOA, Parcel 3	Projectile, 20 mm, M97	JV, 2016	Projectile, 20 mm, M97	Removed	MEC	0-0.5	FWDA_UXO_JV2016_V01.xls	715948.856	3924119.453
2488466.888	1615343.035	3	KOA, Parcel 3	Projectile, 20 mm, M97	JV, 2016	Projectile, 20 mm, M97	Removed	MEC	0-0.5	FWDA_UXO_JV2016_V01.xls	715948.62	3924118.937
2488466.614	1615343.521	3	KOA, Parcel 3	Fuze, Nose, Bomb, AN-M120	JV, 2016	Fuze, Nose, Bomb, AN-M120	Removed	MEC	0-0.5	FWDA_UXO_JV2016_V01.xls	715948.53	3924119.082
2488467.771	1615345.021	3	KOA, Parcel 3	Fuze, Nose, Bomb, AN-M120	JV, 2016	Fuze, Nose, Bomb, AN-M120	Removed	MEC	0-0.5	FWDA_UXO_JV2016_V01.xls	715948.868	3924119.551
2488467.219	1615342.771	3	KOA, Parcel 3	Fuze, Nose, Bomb, AN-M120	JV, 2016	Fuze, Nose, Bomb, AN-M120	Removed	MEC	0-0.5	FWDA_UXO_JV2016_V01.xls	715948.723	3924118.86
2488465.847	1615346.72	3	KOA, Parcel 3	Fuze, PD, M52	JV, 2016	Fuze, PD, M52	Removed	MEC	0-0.5	FWDA_UXO_JV2016_V01.xls	715948.267	3924120.05
2488467.804	1615346.304	3	KOA, Parcel 3	Projectile, 40mm, MK2	JV, 2016	Projectile, 40mm, MK2	Removed	MEC	0-0.5	FWDA_UXO_JV2016_V01.xls	715948.865	3924119.942
2488465.616	1615346.877	3	KOA, Parcel 3	Projectile, 40mm, MK2	JV, 2016	Projectile, 40mm, MK2	Removed	MEC	0-0.5	FWDA_UXO_JV2016_V01.xls	715948.195	3924120.095
2488465.05	1615346.732	3	KOA, Parcel 3	Projectile, 40mm, MK2	JV, 2016	Projectile, 40mm, MK2	Removed	MEC	0-0.5	FWDA_UXO_JV2016_V01.xls	715948.023	3924120.045
2488475.8	1615339.276	3	KOA, Parcel 3	Projectile, 40mm, MK2	JV, 2016	Projectile, 40mm, MK2	Removed	MEC	0-0.5	FWDA_UXO_JV2016_V01.xls	715951.371	3924117.879
2488475.732	1615338.783	3	KOA, Parcel 3	Projectile, 40mm, MK2	JV, 2016	Projectile, 40mm, MK2	Removed	MEC	0-0.5	FWDA_UXO_JV2016_V01.xls	715951.355	3924117.728
2488475.96	1615338.566	3	KOA, Parcel 3	Projectile, 40mm, MK2	JV, 2016	Projectile, 40mm, MK2	Removed	MEC	0-0.5	FWDA_UXO_JV2016_V01.xls	715951.427	3924117.664
2488476.195	1615338.79	3	KOA, Parcel 3	Projectile, 40mm, MK2	JV, 2016	Projectile, 40mm, MK2	Removed	MEC	0-0.5	FWDA_UXO_JV2016_V01.xls	715951.498	3924117.734
2488476.363	1615338.953	3	KOA, Parcel 3	Projectile, 40mm, MK2	JV, 2016	Projectile, 40mm, MK2	Removed	MEC	0-0.5	FWDA_UXO_JV2016_V01.xls	715951.545	3924117.786
2488476.58	1615339.107	3	KOA, Parcel 3	Projectile, 40mm, MK2	JV, 2016	Projectile, 40mm, MK2	Removed	MEC	0-0.5	FWDA_UXO_JV2016_V01.xls	715951.611	3924117.835

Table B-3 UXO Data KOA

easting	northing	parcel	area	oemodint	dat_source	narrative	fin_disp	init_disp	depth_inch	oe_file_name	easting2	northing2
2488477.098	1615340.521	3	KOA, Parcel 3	Fuze, Rocket, MK 149/145	JV, 2016	Fuze, Rocket, MK 149/145	Removed	MEC	0-0.5	FWDA_UXO_JV2016_V01.xls	715951.755	3924118.271
2488477.2	1615340.606	3	KOA, Parcel 3	Booster, M102	JV, 2016	Booster, M102	Removed	MEC	0-0.5	FWDA_UXO_JV2016_V01.xls	715951.785	3924118.298
2488477.086	1615340.549	3	KOA, Parcel 3	Projectile, 20 mm, M97	JV, 2016	Projectile, 20 mm, M97	Removed	MEC	0-0.5	FWDA_UXO_JV2016_V01.xls	715951.752	3924118.279
2488477.05	1615340.473	3	KOA, Parcel 3	Projectile, 40mm, MK2	JV, 2016	Projectile, 40mm, MK2	Removed	MEC	0-0.5	FWDA_UXO_JV2016_V01.xls	715951.741	3924118.256
2488476.955	1615340.404	3	KOA, Parcel 3	Projectile, 40mm, MK2	JV, 2016	Projectile, 40mm, MK2	Removed	MEC	0-0.5	FWDA_UXO_JV2016_V01.xls	715951.714	3924118.234
2488476.935	1615340.385	3	KOA, Parcel 3	Projectile, 40mm, MK2	JV, 2016	Projectile, 40mm, MK2	Removed	MEC	0-0.5	FWDA_UXO_JV2016_V01.xls	715951.705	3924118.228
2488476.844	1615340.376	3	KOA, Parcel 3	Projectile, 40mm, MK2	JV, 2016	Projectile, 40mm, MK2	Removed	MEC	0-0.5	FWDA_UXO_JV2016_V01.xls	715951.678	3924118.224
2488476.309	1615340.942	3	KOA, Parcel 3	Projectile, 40mm, MK2	JV, 2016	Projectile, 40mm, MK2	Removed	MEC	0-0.5	FWDA_UXO_JV2016_V01.xls	715951.511	3924118.391
2488476.119	1615340.948	3	KOA, Parcel 3	Fuze, PD, M52	JV, 2016	Fuze, PD, M52	Removed	MEC	0-0.5	FWDA_UXO_JV2016_V01.xls	715951.453	3924118.391
2488475.826	1615340.966	3	KOA, Parcel 3	Fuze, VT, T73, Det Only	JV, 2016	Fuze, VT, T73, Det Only	Removed	MEC	0-0.5	FWDA_UXO_JV2016_V01.xls	715951.364	3924118.394
2488475.802	1615341.036	3	KOA, Parcel 3	Fuze, VT, T73, Det Only	JV, 2016	Fuze, VT, T73, Det Only	Removed	MEC	0-0.5	FWDA_UXO_JV2016_V01.xls	715951.354	3924118.415
2488475.311	1615340.602	3	KOA, Parcel 3	Fuze, PD, M64	JV, 2016	Fuze, PD, M64	Removed	MEC	0-0.5	FWDA_UXO_JV2016_V01.xls	715951.209	3924118.278
2488475.698	1615340.888	3	KOA, Parcel 3	Fuze, VT, T73, Det Only	JV, 2016	Fuze, VT, T73, Det Only	Removed	MEC	0-0.5	FWDA_UXO_JV2016_V01.xls	715951.325	3924118.369
2488473.678	1615339.756	3	KOA, Parcel 3	Projectile, 40mm, MK2	JV, 2016	Projectile, 40mm, MK2	Removed	MEC	0-0.5	FWDA_UXO_JV2016_V01.xls	715950.721	3924118.004
2488476.442	1615339.492	3	KOA, Parcel 3	Projectile, 40mm, MK2	JV, 2016	Projectile, 40mm, MK2	Removed	MEC	0-0.5	FWDA_UXO_JV2016_V01.xls	715951.564	3924117.951
2488476.697	1615339.659	3	KOA, Parcel 3	Projectile, 40mm, MK2	JV, 2016	Projectile, 40mm, MK2	Removed	MEC	0-0.5	FWDA_UXO_JV2016_V01.xls	715951.642	3924118.004
2488476.735	1615339.631	3	KOA, Parcel 3	Projectile, 40mm, MK2	JV, 2016	Projectile, 40mm, MK2	Removed	MEC	0-0.5	FWDA_UXO_JV2016_V01.xls	715951.654	3924117.996
2488476.723	1615339.453	3	KOA, Parcel 3	Projectile, 40mm, MK2	JV, 2016	Projectile, 40mm, MK2	Removed	MEC	0-0.5	FWDA_UXO_JV2016_V01.xls	715951.65	3924117.942
2488477.147	1615339.237	3	KOA, Parcel 3	Projectile, 40mm, MK2	JV, 2016	Projectile, 40mm, MK2	Removed	MEC	0-0.5	FWDA_UXO_JV2016_V01.xls	715951.783	3924117.88
2488475.543	1615344.238	3	KOA, Parcel 3	Rocket, 4.5", HE, M8	JV, 2016	Rocket, 4.5", HE, M8	Removed	MEC	0-0.5	FWDA_UXO_JV2016_V01.xls	715951.244	3924119.388
2488475.146	1615342.05	3	KOA, Parcel 3	Rocket, 4.5", HE, M8	JV, 2016	Rocket, 4.5", HE, M8	Removed	MEC	0-0.5	FWDA_UXO_JV2016_V01.xls	715951.146	3924118.718
2488474.95	1615342.597	3	KOA, Parcel 3	Submunition, 4 lb. Frag Bomb, M83	JV, 2016	Submunition, 4 lb. Frag Bomb, M83	Removed	MEC	0-0.5	FWDA_UXO_JV2016_V01.xls	715951.08	3924118.882
2488474.744	1615342.803	3	KOA, Parcel 3	Projectile, 40mm, MK2	JV, 2016	Projectile, 40mm, MK2	Removed	MEC	0-0.5	FWDA_UXO_JV2016_V01.xls	715951.014	3924118.943
2488474.664	1615342.888	3	KOA, Parcel 3	Fuze, Nose, Bomb, AN-M120	JV, 2016	Fuze, Nose, Bomb, AN-M120	Removed	MEC	0-0.5	FWDA_UXO_JV2016_V01.xls	715950.989	3924118.968
2488474.698	1615342.835	3	KOA, Parcel 3	Fuze, Nose, Bomb, AN-M120	JV, 2016	Fuze, Nose, Bomb, AN-M120	Removed	MEC	0-0.5	FWDA_UXO_JV2016_V01.xls	715951.001	3924118.952
2488474.724	1615342.821	3	KOA, Parcel 3	Fuze, Nose, Bomb, AN-M120	JV, 2016	Fuze, Nose, Bomb, AN-M120	Removed	MEC	0-0.5	FWDA_UXO_JV2016_V01.xls	715951.008	3924118.948
2488474.747	1615342.747	3	KOA, Parcel 3	Bomb, Frag 20 lb., AN/M41	JV, 2016	Bomb, Frag 20 lb., AN/M41	Removed	MEC	0-0.5	FWDA_UXO_JV2016_V01.xls	715951.018	3924118.926
2488474.757	1615342.607	3	KOA, Parcel 3	Fuze, PD, M52	JV, 2016	Fuze, PD, M52	Removed	MEC	0-0.5	FWDA_UXO_JV2016_V01.xls	715951.022	3924118.883
2488474.951	1615342.371	3	KOA, Parcel 3	Projectile, 40mm, MK2	JV, 2016	Projectile, 40mm, MK2	Removed	MEC	0-0.5	FWDA_UXO_JV2016_V01.xls	715951.082	3924118.813
2488475.806	1615341.641	3	KOA, Parcel 3	Fuze, PD, M64	JV, 2016	Fuze, PD, M64	Removed	MEC	0-0.5	FWDA_UXO_JV2016_V01.xls	715951.351	3924118.599
2488475.189	1615341.861	3	KOA, Parcel 3	Projectile, 57mm, M86	JV, 2016	Projectile, 57mm, M86	Removed	MEC	0-0.5	FWDA_UXO_JV2016_V01.xls	715951.16	3924118.66
2488475.06	1615342.069	3	KOA, Parcel 3	Projectile, 40mm, MK2	JV, 2016	Projectile, 40mm, MK2	Removed	MEC	0-0.5	FWDA_UXO_JV2016_V01.xls	715951.119	3924118.722
2488475.844	1615334.874	3	KOA, Parcel 3	Projectile, 20 mm, M97	JV, 2016	Projectile, 20 mm, M97	Removed	MEC	0-0.5	FWDA_UXO_JV2016_V01.xls	715951.427	3924116.538
2488476.807	1615335.342	3	KOA, Parcel 3	Projectile, 20 mm, M97	JV, 2016	Projectile, 20 mm, M97	Removed	MEC	0-0.5	FWDA_UXO_JV2016_V01.xls	715951.718	3924116.69
2488476.315	1615337.831	3	KOA, Parcel 3	Projectile, 40mm, MK2	JV, 2016	Projectile, 40mm, MK2	Removed	MEC	0-0.5	FWDA_UXO_JV2016_V01.xls	715951.541	3924117.443
2488477.93	1615338.232	3	KOA, Parcel 3	Projectile, 40mm, MK2	JV, 2016	Projectile, 40mm, MK2	Removed	MEC	0-0.5	FWDA_UXO_JV2016_V01.xls	715952.031	3924117.581
2488478.382	1615336.865	3	KOA, Parcel 3	Projectile, 40mm, MK2	JV, 2016	Projectile, 40mm, MK2	Removed	MEC	0-0.5	FWDA_UXO_JV2016_V01.xls	715952.181	3924117.169
2488475.493	1615346.652	3	KOA, Parcel 3	Projectile, 40mm, MK2	JV, 2016	Projectile, 40mm, MK2	Removed	MEC	0-0.5	FWDA_UXO_JV2016_V01.xls	715951.205	3924120.123
2488478.971	1615337.179	3	KOA, Parcel 3	Projectile, 40mm, MK2	JV, 2016	Projectile, 40mm, MK2	Removed	MEC	0-0.5	FWDA_UXO_JV2016_V01.xls	715952.358	3924117.271
2488476.725	1615339.947	3	KOA, Parcel 3	Projectile, 40mm, MK2	JV, 2016	Projectile, 40mm, MK2	Removed	MEC	0-0.5	FWDA_UXO_JV2016_V01.xls	715951.648	3924118.092
2488476.569	1615342.22	3	KOA, Parcel 3	Projectile, 40mm, MK2	JV, 2016	Projectile, 40mm, MK2	Removed	MEC	0-0.5	FWDA_UXO_JV2016_V01.xls	715951.577	3924118.783
2488476.323	1615345.286	3	KOA, Parcel 3	Projectile, 40mm, MK2	JV, 2016	Projectile, 40mm, MK2	Removed	MEC	0-0.5	FWDA_UXO_JV2016_V01.xls	715951.471	3924119.715
2488476.831	1615341.633	3	KOA, Parcel 3	Projectile, 40mm, MK2	JV, 2016	Projectile, 40mm, MK2	Removed	MEC	0-0.5	FWDA_UXO_JV2016_V01.xls	715951.662	3924118.607
2488477.733	1615334.018	3	KOA, Parcel 3	Projectile, 40mm, MK2	JV, 2016	Projectile, 40mm, MK2	Removed	MEC	0-0.5	FWDA_UXO_JV2016_V01.xls	715952.011	3924116.295
2488476.315	1615335.943	3	KOA, Parcel 3	Projectile, 40mm, MK2	JV, 2016	Projectile, 40mm, MK2	Removed	MEC	0-0.5	FWDA_UXO_JV2016_V01.xls	715951.559	3924116.868
2488477.752	1615338.245	3	KOA, Parcel 3	Projectile, 40mm, MK2	JV, 2016	Projectile, 40mm, MK2	Removed	MEC	0-0.5	FWDA_UXO_JV2016_V01.xls	715951.976	3924117.584
2488475.43	1615332.289	3	KOA, Parcel 3	Fuze, Nose, Bomb, AN-M110	JV, 2016	Fuze, Nose, Bomb, AN-M110	Removed	MEC	0-0.5	FWDA_UXO_JV2016_V01.xls	715951.327	3924115.746
2488480.035	1615340.756	3	KOA, Parcel 3	Fuze, Nose, Bomb, AN-M110	JV, 2016	Fuze, Nose, Bomb, AN-M110	Removed	MEC	0-0.5	FWDA_UXO_JV2016_V01.xls	715952.646	3924118.371
2488472.979	1615337.033	3	KOA, Parcel 3	Fuze, PD, M64	JV, 2016	Fuze, PD, M64	Removed	MEC	0-0.5	FWDA_UXO_JV2016_V01.xls	715950.534	3924117.168
2488476.26	1615342.678	3	KOA, Parcel 3	Projectile, 20 mm, M97	JV, 2016	Projectile, 20 mm, M97	Removed	MEC	0-0.5	FWDA_UXO_JV2016_V01.xls	715951.478	3924118.92
2488476.708	1615338.486	3	KOA, Parcel 3	Projectile, 20 mm, M97	JV, 2016	Projectile, 20 mm, M97	Removed	MEC	0-0.5	FWDA_UXO_JV2016_V01.xls	715951.656	3924117.647
2488475.776	1615341.851	3	KOA, Parcel 3	Fuze, PD, M64	JV, 2016	Fuze, PD, M64	Removed	MEC	0-0.5	FWDA_UXO_JV2016_V01.xls	715951.34	3924118.663
2488477.837	1615338.029	3	KOA, Parcel 3	Projectile, 37mm, M54	JV, 2016	Projectile, 37mm, M54	Removed	MEC	0-0.5	FWDA_UXO_JV2016_V01.xls	715952.005	3924117.519
2488477.444	1615337.971	3	KOA, Parcel 3	Projectile, 40mm, MK2	JV, 2016	Projectile, 40mm, MK2	Removed	MEC	0-0.5	FWDA_UXO_JV2016_V01.xls	715951.884	3924117.497
2488477.619	1615338.389	3	KOA, Parcel 3	Projectile, 40mm, MK2	JV, 2016	Projectile, 40mm, MK2	Removed	MEC	0-0.5	FWDA_UXO_JV2016_V01.xls	715951.935	3924117.626

Table B-3 UXO Data KOA

easting	northing	parcel	area	oemodint	dat_source	narrative	fin_disp	init_disp	depth_inch	oe_file_name	easting2	northing2
2488477.813	1615338.73	3	KOA, Parcel 3	Projectile, 20 mm, M97	JV, 2016	Projectile, 20 mm, M97	Removed	MEC	0-0.5	FWDA_UXO_JV2016_V01.xls	715951.989	3924117.732
2488478.99	1615338.905	3	KOA, Parcel 3	Fuze, VT, T73, Det Only	JV, 2016	Fuze, VT, T73, Det Only	Removed	MEC	0-0.5	FWDA_UXO_JV2016_V01.xls	715952.347	3924117.797
2488478.554	1615337.611	3	KOA, Parcel 3	Projectile, 40mm, MK2	JV, 2016	Projectile, 40mm, MK2	Removed	MEC	0-0.5	FWDA_UXO_JV2016_V01.xls	715952.226	3924117.398
2488478.511	1615338.009	3	KOA, Parcel 3	Projectile, 40mm, MK2	JV, 2016	Projectile, 40mm, MK2	Removed	MEC	0-0.5	FWDA_UXO_JV2016_V01.xls	715952.21	3924117.519
2488478.521	1615338.645	3	KOA, Parcel 3	Projectile, 40mm, MK2	JV, 2016	Projectile, 40mm, MK2	Removed	MEC	0-0.5	FWDA_UXO_JV2016_V01.xls	715952.206	3924117.713
2488478.394	1615339.152	3	KOA, Parcel 3	Projectile, 40mm, MK2	JV, 2016	Projectile, 40mm, MK2	Removed	MEC	0-0.5	FWDA_UXO_JV2016_V01.xls	715952.162	3924117.866
2488478.284	1615339.892	3	KOA, Parcel 3	Fuze, Nose, Bomb, AN-M110	JV, 2016	Fuze, Nose, Bomb, AN-M110	Removed	MEC	0-0.5	FWDA_UXO_JV2016_V01.xls	715952.121	3924118.091
2488475.945	1615339.455	3	KOA, Parcel 3	Fuze, Nose, Bomb, AN-M110	JV, 2016	Fuze, Nose, Bomb, AN-M110	Removed	MEC	0-0.5	FWDA_UXO_JV2016_V01.xls	715951.415	3924117.935
2488476.241	1615339.147	3	KOA, Parcel 3	Projectile, 20 mm, M97	JV, 2016	Projectile, 20 mm, M97	Removed	MEC	0-0.5	FWDA_UXO_JV2016_V01.xls	715951.507	3924117.844
2488484.627	1615352.701	3	KOA, Parcel 3	Projectile, 40mm, MK2	JV, 2016	Projectile, 40mm, MK2	Removed	MEC	0-0.5	FWDA_UXO_JV2016_V01.xls	715953.931	3924122.056
2488484.738	1615352.88	3	KOA, Parcel 3	Projectile, 40mm, MK2	JV, 2016	Projectile, 40mm, MK2	Removed	MEC	0-0.5	FWDA_UXO_JV2016_V01.xls	715953.963	3924122.111
2488484.903	1615353.004	3	KOA, Parcel 3	Projectile, 40mm, MK2	JV, 2016	Projectile, 40mm, MK2	Removed	MEC	0-0.5	FWDA_UXO_JV2016_V01.xls	715954.01	3924122.151
2488484.979	1615353.102	3	KOA, Parcel 3	Projectile, 40mm, MK2	JV, 2016	Projectile, 40mm, MK2	Removed	MEC	0-0.5	FWDA_UXO_JV2016_V01.xls	715954.033	3924122.181
2488485.048	1615353.39	3	KOA, Parcel 3	Booster, Adapter, M21/M22/M23/M24	JV, 2016	Booster, Adapter, M21/M22/M23/M24	Removed	MEC	0-0.5	FWDA_UXO_JV2016_V01.xls	715954.052	3924122.27
2488468.44	1615352.612	3	KOA, Parcel 3	Fuze, Nose, Bomb, AN-M120	JV, 2016	Fuze, Nose, Bomb, AN-M120	Removed	MEC	0-0.5	FWDA_UXO_JV2016_V01.xls	715948.998	3924121.87
2488469.168	1615350.112	3	KOA, Parcel 3	Projectile, 37mm, M54	JV, 2016	Projectile, 37mm, M54	Removed	MEC	0-0.5	FWDA_UXO_JV2016_V01.xls	715949.245	3924121.116
2488468.997	1615350.703	3	KOA, Parcel 3	Projectile, 40mm, MK2	JV, 2016	Projectile, 40mm, MK2	Removed	MEC	0-0.5	FWDA_UXO_JV2016_V01.xls	715949.188	3924121.294
2488469.429	1615351.598	3	KOA, Parcel 3	Projectile, 40mm, MK2	JV, 2016	Projectile, 40mm, MK2	Removed	MEC	0-0.5	FWDA_UXO_JV2016_V01.xls	715949.31	3924121.571
2488469.34	1615352.421	3	KOA, Parcel 3	Projectile, 20 mm, M97	JV, 2016	Projectile, 20 mm, M97	Removed	MEC	0-0.5	FWDA_UXO_JV2016_V01.xls	715949.275	3924121.821
2488468.186	1615351.097	3	KOA, Parcel 3	Projectile, 40mm, MK2	JV, 2016	Projectile, 40mm, MK2	Removed	MEC	0-0.5	FWDA_UXO_JV2016_V01.xls	715948.937	3924121.406
2488469.769	1615334.114	3	KOA, Parcel 3	Fuze, M219 (for BLU series Submunitions)	JV, 2016	Fuze, M219 (for BLU series Submunitions)	Removed	BIP	0-0.5	FWDA_UXO_JV2016_V01.xls	715949.584	3924116.247
2488452.577	1615335.241	3	KOA, Parcel 3	Fuze, M219 (for BLU series Submunitions)	JV, 2016	Fuze, M219 (for BLU series Submunitions)	Removed	BIP	0-0.5	FWDA_UXO_JV2016_V01.xls	715944.336	3924116.422
2488444.456	1615329.458	3	KOA, Parcel 3	Sub-munition, BLU 3/B	JV, 2016	Sub-munition, BLU 3/B	Removed	BIP	0-0.5	FWDA_UXO_JV2016_V01.xls	715941.918	3924114.581
2488429.723	1615326.928	3	KOA, Parcel 3	Sub-munition, BLU 4/B	JV, 2016	Sub-munition, BLU 4/B	Removed	BIP	0-0.5	FWDA_UXO_JV2016_V01.xls	715937.451	3924113.666
2488414.264	1615290.416	3	KOA, Parcel 3	Projectile, 20 mm, M97	JV, 2016	Projectile, 20 mm, M97	Removed	MEC	0-0.5	FWDA_UXO_JV2016_V01.xls	715933.097	3924102.39
2488414.181	1615289.827	3	KOA, Parcel 3	Projectile, 20 mm, M97	JV, 2016	Projectile, 20 mm, M97	Removed	MEC	0-0.5	FWDA_UXO_JV2016_V01.xls	715933.079	3924102.209
2488414.11	1615289.307	3	KOA, Parcel 3	Projectile, 20 mm, M97	JV, 2016	Projectile, 20 mm, M97	Removed	MEC	0-0.5	FWDA_UXO_JV2016_V01.xls	715933.062	3924102.05
2488408.54	1615295.224	3	KOA, Parcel 3	Projectile, 40mm, MK2	JV, 2016	Projectile, 40mm, MK2	Removed	MEC	0-0.5	FWDA_UXO_JV2016_V01.xls	715931.307	3924103.799
2488407.715	1615294.925	3	KOA, Parcel 3	Projectile, 40mm, MK2	JV, 2016	Projectile, 40mm, MK2	Removed	MEC	0-0.5	FWDA_UXO_JV2016_V01.xls	715931.061	3924103.7
2488407.528	1615294.795	3	KOA, Parcel 3	Projectile, 40mm, MK2	JV, 2016	Projectile, 40mm, MK2	Removed	MEC	0-0.5	FWDA_UXO_JV2016_V01.xls	715931.004	3924103.658
2488407.145	1615294.75	3	KOA, Parcel 3	Projectile, 40mm, MK2	JV, 2016	Projectile, 40mm, MK2	Removed	MEC	0-0.5	FWDA_UXO_JV2016_V01.xls	715930.889	3924103.641
2488414.184	1615289.163	3	KOA, Parcel 3	Projectile, 20 mm, M97	JV, 2016	Projectile, 20 mm, M97	Removed	MEC	0-0.5	FWDA_UXO_JV2016_V01.xls	715933.085	3924102.007
2488414.477	1615289.184	3	KOA, Parcel 3	Projectile, 20 mm, M97	JV, 2016	Projectile, 20 mm, M97	Removed	MEC	0-0.5	FWDA_UXO_JV2016_V01.xls	715933.176	3924102.016
2488414.976	1615279.203	3	KOA, Parcel 3	Projectile, 40mm, MK2	JV, 2016	Projectile, 40mm, MK2	Removed	MEC	0-0.5	FWDA_UXO_JV2016_V01.xls	715933.426	3924098.98
2488414.662	1615278.364	3	KOA, Parcel 3	Projectile, 40mm, MK2	JV, 2016	Projectile, 40mm, MK2	Removed	MEC	0-0.5	FWDA_UXO_JV2016_V01.xls	715933.337	3924098.721
2488415.173	1615278.386	3	KOA, Parcel 3	Fuze, Rocket, MK 149/145	JV, 2016	Fuze, Rocket, MK 149/145	Removed	MEC	0-0.5	FWDA_UXO_JV2016_V01.xls	715933.492	3924098.733
2488415.56	1615278.334	3	KOA, Parcel 3	Fuze, Rocket, MK 149/145	JV, 2016	Fuze, Rocket, MK 149/145	Removed	MEC	0-0.5	FWDA_UXO_JV2016_V01.xls	715933.611	3924098.721
2488415.897	1615278.271	3	KOA, Parcel 3	Fuze, VT, T73	JV, 2016	Fuze, VT, T73	Removed	MEC	0-0.5	FWDA_UXO_JV2016_V01.xls	715933.716	3924098.705
2488416.303	1615278.419	3	KOA, Parcel 3	Fuze, Nose, Bomb, AN-M120	JV, 2016	Fuze, Nose, Bomb, AN-M120	Removed	MEC	0-0.5	FWDA_UXO_JV2016_V01.xls	715933.836	3924098.754
2488416.921	1615278.579	3	KOA, Parcel 3	Fuze, BD, M66/A1/A2	JV, 2016	Fuze, BD, M66/A1/A2	Removed	MEC	0-0.5	FWDA_UXO_JV2016_V01.xls	715934.023	3924098.809
2488416.396	1615279.144	3	KOA, Parcel 3	Mortar, 60mm, M49	JV, 2016	Mortar, 60mm, M49	Removed	MEC	0-0.5	FWDA_UXO_JV2016_V01.xls	715933.86	3924098.976
2488416.044	1615279.45	3	KOA, Parcel 3	Mortar, 60mm, M49	JV, 2016	Mortar, 60mm, M49	Removed	MEC	0-0.5	FWDA_UXO_JV2016_V01.xls	715933.747	3924099.066
2488416.276	1615279.059	3	KOA, Parcel 3	Projectile, 20 mm, M97	JV, 2016	Projectile, 20 mm, M97	Removed	MEC	0-0.5	FWDA_UXO_JV2016_V01.xls	715933.824	3924098.949
2488416.475	1615279.084	3	KOA, Parcel 3	Projectile, 20 mm, M97	JV, 2016	Projectile, 20 mm, M97	Removed	MEC	0-0.5	FWDA_UXO_JV2016_V01.xls	715933.881	3924098.958
2488416.605	1615278.998	3	KOA, Parcel 3	Fuze, PD, M53	JV, 2016	Fuze, PD, M53	Removed	MEC	0-0.5	FWDA_UXO_JV2016_V01.xls	715933.922	3924098.933
2488416.767	1615278.921	3	KOA, Parcel 3	Fuze, PD, M53	JV, 2016	Fuze, PD, M53	Removed	MEC	0-0.5	FWDA_UXO_JV2016_V01.xls	715933.974	3924098.911
2488416.87	1615278.926	3	KOA, Parcel 3	Fuze, Nose, Bomb, AN-M120	JV, 2016	Fuze, Nose, Bomb, AN-M120	Removed	MEC	0-0.5	FWDA_UXO_JV2016_V01.xls	715934.005	3924098.914
2488417.012	1615278.786	3	KOA, Parcel 3	Fuze, Nose, Bomb, AN-M110	JV, 2016	Fuze, Nose, Bomb, AN-M110	Removed	MEC	0-0.5	FWDA_UXO_JV2016_V01.xls	715934.049	3924098.873
2488417.279	1615278.502	3	KOA, Parcel 3	Fuze, PD, M64	JV, 2016	Fuze, PD, M64	Removed	MEC	0-0.5	FWDA_UXO_JV2016_V01.xls	715934.134	3924098.789
2488416.914	1615278.872	3	KOA, Parcel 3	Fuze, Nose, Bomb, AN-M120	JV, 2016	Fuze, Nose, Bomb, AN-M120	Removed	MEC	0-0.5	FWDA_UXO_JV2016_V01.xls	715934.018	3924098.898
2488417.979	1615278.397	3	KOA, Parcel 3	Fuze, Nose, Bomb, AN-M120	JV, 2016	Fuze, Nose, Bomb, AN-M120	Removed	MEC	0-0.5	FWDA_UXO_JV2016_V01.xls	715934.348	3924098.764
2488416.937	1615278.557	3	KOA, Parcel 3	Fuze, Nose, Bomb, AN-M120	JV, 2016	Fuze, Nose, Bomb, AN-M120	Removed	MEC	0-0.5	FWDA_UXO_JV2016_V01.xls	715934.03	3924098.802
2488417.281	1615278.258	3	KOA, Parcel 3	Fuze, Nose, Bomb, AN-M120	JV, 2016	Fuze, Nose, Bomb, AN-M120	Removed	MEC	0-0.5	FWDA_UXO_JV2016_V01.xls	715934.136	3924098.714
2488417.306	1615277.585	3	KOA, Parcel 3	Projectile, 40mm, MK2	JV, 2016	Projectile, 40mm, MK2	Removed	MEC	0-0.5	FWDA_UXO_JV2016_V01.xls	715934.152	3924098.51
2488417.902	1615277.209	3	KOA, Parcel 3	Projectile, 40mm, MK2	JV, 2016	Projectile, 40mm, MK2	Removed	MEC	0-0.5	FWDA_UXO_JV2016_V01.xls	715934.335	3924098.401

Table B-3 UXO Data KOA

easting	northing	parcel	area	oemodint	dat_source	narrative	fin_disp	init_disp	depth_inch	oe_file_name	easting2	northing2
2488417.012	1615278.436	3	KOA, Parcel 3	Projectile, 40mm, MK2	JV, 2016	Projectile, 40mm, MK2	Removed	MEC	0-0.5	FWDA_UXO_JV2016_V01.xls	715934.052	3924098.766
2488416.482	1615278.448	3	KOA, Parcel 3	Projectile, 40mm, MK2	JV, 2016	Projectile, 40mm, MK2	Removed	MEC	0-0.5	FWDA_UXO_JV2016_V01.xls	715933.891	3924098.765
2488416.649	1615278.264	3	KOA, Parcel 3	Projectile, 40mm, MK2	JV, 2016	Projectile, 40mm, MK2	Removed	MEC	0-0.5	FWDA_UXO_JV2016_V01.xls	715933.944	3924098.71
2488416.858	1615278.107	3	KOA, Parcel 3	Projectile, 40mm, MK2	JV, 2016	Projectile, 40mm, MK2	Removed	MEC	0-0.5	FWDA_UXO_JV2016_V01.xls	715934.01	3924098.664
2488417.011	1615277.905	3	KOA, Parcel 3	Projectile, 40mm, MK2	JV, 2016	Projectile, 40mm, MK2	Removed	MEC	0-0.5	FWDA_UXO_JV2016_V01.xls	715934.057	3924098.604
2488417.361	1615277.669	3	KOA, Parcel 3	Projectile, 20 mm, M97	JV, 2016	Projectile, 20 mm, M97	Removed	MEC	0-0.5	FWDA_UXO_JV2016_V01.xls	715934.166	3924098.536
2488417.463	1615278.258	3	KOA, Parcel 3	Projectile, 20 mm, M97	JV, 2016	Projectile, 20 mm, M97	Removed	MEC	0-0.5	FWDA_UXO_JV2016_V01.xls	715934.191	3924098.716
2488416.945	1615278.585	3	KOA, Parcel 3	Projectile, 20 mm, M97	JV, 2016	Projectile, 20 mm, M97	Removed	MEC	0-0.5	FWDA_UXO_JV2016_V01.xls	715934.033	3924098.811
2488417.169	1615278.539	3	KOA, Parcel 3	Projectile, 20 mm, M97	JV, 2016	Projectile, 20 mm, M97	Removed	MEC	0-0.5	FWDA_UXO_JV2016_V01.xls	715934.1	3924098.799
2488417.352	1615278.561	3	KOA, Parcel 3	Projectile, 20 mm, M97	JV, 2016	Projectile, 20 mm, M97	Removed	MEC	0-0.5	FWDA_UXO_JV2016_V01.xls	715934.155	3924098.807
2488417.189	1615277.743	3	KOA, Parcel 3	Projectile, 40mm, MK2	JV, 2016	Projectile, 40mm, MK2	Removed	MEC	0-0.5	FWDA_UXO_JV2016_V01.xls	715934.114	3924098.557
2488417.579	1615278.665	3	KOA, Parcel 3	Fuze, BD, M66/A1/A2	JV, 2016	Fuze, BD, M66/A1/A2	Removed	MEC	0-0.5	FWDA_UXO_JV2016_V01.xls	715934.224	3924098.841
2488417.858	1615278.57	3	KOA, Parcel 3	Fuze, PD, M53	JV, 2016	Fuze, PD, M53	Removed	MEC	0-0.5	FWDA_UXO_JV2016_V01.xls	715934.31	3924098.815
2488418.133	1615278.547	3	KOA, Parcel 3	Submunition, 4 lb. Frag Bomb, M83	JV, 2016	Submunition, 4 lb. Frag Bomb, M83	Removed	MEC	0-0.5	FWDA_UXO_JV2016_V01.xls	715934.392	3924098.811
2488418.298	1615278.498	3	KOA, Parcel 3	Fuze, Nose, Bomb, AN-M110	JV, 2016	Fuze, Nose, Bomb, AN-M110	Removed	MEC	0-0.5	FWDA_UXO_JV2016_V01.xls	715934.445	3924098.798
2488418.413	1615278.447	3	KOA, Parcel 3	Fuze, Nose, Bomb, AN-M110	JV, 2016	Fuze, Nose, Bomb, AN-M110	Removed	MEC	0-0.5	FWDA_UXO_JV2016_V01.xls	715934.479	3924098.783
2488418.624	1615278.335	3	KOA, Parcel 3	Fuze, Nose, Bomb, AN-M110	JV, 2016	Fuze, Nose, Bomb, AN-M110	Removed	MEC	0-0.5	FWDA_UXO_JV2016_V01.xls	715934.544	3924098.751
2488416.964	1615279.166	3	KOA, Parcel 3	Projectile, 40mm, MK2	JV, 2016	Projectile, 40mm, MK2	Removed	MEC	0-0.5	FWDA_UXO_JV2016_V01.xls	715934.03	3924098.988
2488416.696	1615279.45	3	KOA, Parcel 3	Projectile, 40mm, MK2	JV, 2016	Projectile, 40mm, MK2	Removed	MEC	0-0.5	FWDA_UXO_JV2016_V01.xls	715933.948	3924099.072
2488416.583	1615279.584	3	KOA, Parcel 3	Projectile, 40mm, MK2	JV, 2016	Projectile, 40mm, MK2	Removed	MEC	0-0.5	FWDA_UXO_JV2016_V01.xls	715933.91	3924099.112
2488416.461	1615279.817	3	KOA, Parcel 3	Projectile, 40mm, MK2	JV, 2016	Projectile, 40mm, MK2	Removed	MEC	0-0.5	FWDA_UXO_JV2016_V01.xls	715933.871	3924099.181
2488446.621	1615277.773	3	KOA, Parcel 3	Projectile, 40mm, MK2	JV, 2016	Projectile, 40mm, MK2	Removed	MEC	0-0.5	FWDA_UXO_JV2016_V01.xls	715943.081	3924098.853
2488443.707	1615282.216	3	KOA, Parcel 3	Projectile, 40mm, MK2	JV, 2016	Projectile, 40mm, MK2	Removed	MEC	0-0.5	FWDA_UXO_JV2016_V01.xls	715942.151	3924100.179
2488442.205	1615280.38	3	KOA, Parcel 3	Projectile, 20 mm, M97	JV, 2016	Projectile, 20 mm, M97	Removed	MEC	0-0.5	FWDA_UXO_JV2016_V01.xls	715941.709	3924099.605
2488442.357	1615280.087	3	KOA, Parcel 3	Projectile, 20 mm, M97	JV, 2016	Projectile, 20 mm, M97	Removed	MEC	0-0.5	FWDA_UXO_JV2016_V01.xls	715941.76	3924099.517
2488442.912	1615281.7	3	KOA, Parcel 3	Projectile, 20 mm, M97	JV, 2016	Projectile, 20 mm, M97	Removed	MEC	0-0.5	FWDA_UXO_JV2016_V01.xls	715941.912	3924100.014
2488442.635	1615281.112	3	KOA, Parcel 3	Projectile, 40mm, MK2	JV, 2016	Projectile, 40mm, MK2	Removed	MEC	0-0.5	FWDA_UXO_JV2016_V01.xls	715941.836	3924099.832
2488442.209	1615281.337	3	KOA, Parcel 3	Projectile, 40mm, MK2	JV, 2016	Projectile, 40mm, MK2	Removed	MEC	0-0.5	FWDA_UXO_JV2016_V01.xls	715941.702	3924099.896
2488442.166	1615280.904	3	KOA, Parcel 3	Fuze, BD, M66/A1/A2	JV, 2016	Fuze, BD, M66/A1/A2	Removed	MEC	0-0.5	FWDA_UXO_JV2016_V01.xls	715941.695	3924099.764
2488441.99	1615280.354	3	KOA, Parcel 3	Fuze, BD, M66/A1/A2	JV, 2016	Fuze, BD, M66/A1/A2	Removed	MEC	0-0.5	FWDA_UXO_JV2016_V01.xls	715941.645	3924099.595
2488441.862	1615280.087	3	KOA, Parcel 3	Booster, Adapter, M21/M22/M23/M24	JV, 2016	Booster, Adapter, M21/M22/M23/M24	Removed	MEC	0-0.5	FWDA_UXO_JV2016_V01.xls	715941.608	3924099.512
2488442.022	1615279.863	3	KOA, Parcel 3	Fuze, Nose, Bomb, AN-M120	JV, 2016	Fuze, Nose, Bomb, AN-M120	Removed	MEC	0-0.5	FWDA_UXO_JV2016_V01.xls	715941.659	3924099.445
2488441.909	1615279.378	3	KOA, Parcel 3	Fuze, Nose, Bomb, AN-M120	JV, 2016	Fuze, Nose, Bomb, AN-M120	Removed	MEC	0-0.5	FWDA_UXO_JV2016_V01.xls	715941.63	3924099.296
2488442.885	1615281.616	3	KOA, Parcel 3	Projectile, 40mm, MK2	JV, 2016	Projectile, 40mm, MK2	Removed	MEC	0-0.5	FWDA_UXO_JV2016_V01.xls	715941.904	3924099.988
2488443.981	1615282.978	3	KOA, Parcel 3	Projectile, 40mm, MK2	JV, 2016	Projectile, 40mm, MK2	Removed	MEC	0-0.5	FWDA_UXO_JV2016_V01.xls	715942.226	3924100.414
2488444.319	1615284.338	3	KOA, Parcel 3	Projectile, 40mm, MK2	JV, 2016	Projectile, 40mm, MK2	Removed	MEC	0-0.5	FWDA_UXO_JV2016_V01.xls	715942.316	3924100.831
2488444.072	1615282.147	3	KOA, Parcel 3	Projectile, 40mm, MK2	JV, 2016	Projectile, 40mm, MK2	Removed	MEC	0-0.5	FWDA_UXO_JV2016_V01.xls	715942.261	3924100.161
2488443.709	1615282.358	3	KOA, Parcel 3	Projectile, 40mm, MK2	JV, 2016	Projectile, 40mm, MK2	Removed	MEC	0-0.5	FWDA_UXO_JV2016_V01.xls	715942.15	3924100.222
2488442.922	1615281.555	3	KOA, Parcel 3	Bulk HE, Comp B	JV, 2016	Bulk HE, Comp B	Removed	MEC	0-0.5	FWDA_UXO_JV2016_V01.xls	715941.917	3924099.97
2488442.527	1615281.449	3	KOA, Parcel 3	Submunition, 4 lb. Frag Bomb, M83	JV, 2016	Submunition, 4 lb. Frag Bomb, M83	Removed	MEC	0-0.5	FWDA_UXO_JV2016_V01.xls	715941.799	3924099.933
2488478.181	1615307.704	3	KOA, Parcel 3	Projectile, 40mm, MK2	JV, 2016	Projectile, 40mm, MK2	Removed	MEC	0-0.5	FWDA_UXO_JV2016_V01.xls	715952.405	3924108.282
2488476.553	1615309.605	3	KOA, Parcel 3	Projectile, 20 mm, M97	JV, 2016	Projectile, 20 mm, M97	Removed	MEC	0-0.5	FWDA_UXO_JV2016_V01.xls	715951.89	3924108.845
2488476.132	1615308.595	3	KOA, Parcel 3	Fuze, Nose, Bomb, AN-M120	JV, 2016	Fuze, Nose, Bomb, AN-M120	Removed	MEC	0-0.5	FWDA_UXO_JV2016_V01.xls	715951.772	3924108.533
2488476.866	1615307.855	3	KOA, Parcel 3	Projectile, 40mm, MK2	JV, 2016	Projectile, 40mm, MK2	Removed	MEC	0-0.5	FWDA_UXO_JV2016_V01.xls	715952.004	3924108.315
2488477.87	1615312.078	3	KOA, Parcel 3	Projectile, 40mm, MK2	JV, 2016	Projectile, 40mm, MK2	Removed	MEC	0-0.5	FWDA_UXO_JV2016_V01.xls	715952.268	3924109.612
2488483.295	1615312.294	3	KOA, Parcel 3	Fuze, Nose, Bomb, AN-M110	JV, 2016	Fuze, Nose, Bomb, AN-M110	Removed	MEC	0-0.5	FWDA_UXO_JV2016_V01.xls	715953.92	3924109.73
2488482.312	1615309.314	3	KOA, Parcel 3	Projectile, 20 mm, M97	JV, 2016	Projectile, 20 mm, M97	Removed	MEC	0-0.5	FWDA_UXO_JV2016_V01.xls	715953.648	3924108.813
2488475.064	1615311.303	3	KOA, Parcel 3	Projectile, 20 mm, M97	JV, 2016	Projectile, 20 mm, M97	Removed	MEC	0-0.5	FWDA_UXO_JV2016_V01.xls	715951.419	3924109.348
2488474.658	1615310.862	3	KOA, Parcel 3	Projectile, 20 mm, M97	JV, 2016	Projectile, 20 mm, M97	Removed	MEC	0-0.5	FWDA_UXO_JV2016_V01.xls	715951.302	3924109.21
2488478.266	1615309.582	3	KOA, Parcel 3	Fuze, Nose, Bomb, AN-M120	JV, 2016	Fuze, Nose, Bomb, AN-M120	Removed	MEC	0-0.5	FWDA_UXO_JV2016_V01.xls	715952.414	3924108.855
2488475.855	1615311.288	3	KOA, Parcel 3	Projectile, 40mm, MK2	JV, 2016	Projectile, 40mm, MK2	Removed	MEC	0-0.5	FWDA_UXO_JV2016_V01.xls	715951.663	3924109.351
2488475.869	1615305.997	3	KOA, Parcel 3	Projectile, 40mm, MK2	JV, 2016	Projectile, 40mm, MK2	Removed	MEC	0-0.5	FWDA_UXO_JV2016_V01.xls	715951.718	3924107.739
2488476.965	1615306.895	3	KOA, Parcel 3	Projectile, 20 mm, M97	JV, 2016	Projectile, 20 mm, M97	Removed	MEC	0-0.5	FWDA_UXO_JV2016_V01.xls	715952.044	3924108.023
2488455.973	1615245.574	3	KOA, Parcel 3	Rocket, 4.5", HE, M8	JV, 2016	Rocket, 4.5", HE, M8	Removed	MEC	0-0.5	FWDA_UXO_JV2016_V01.xls	715946.245	3924089.134
2488454.63	1615245.682	3	KOA, Parcel 3	Projectile, 40mm, MK2	JV, 2016	Projectile, 40mm, MK2	Removed	MEC	0-0.5	FWDA_UXO_JV2016_V01.xls	715945.835	3924089.153

Table B-3 UXO Data KOA

easting	northing	parcel	area	oemodint	dat_source	narrative	fin_disp	init_disp	depth_inch	oe_file_name	easting2	northing2
2488456.213	1615245.351	3	KOA, Parcel 3	Projectile, 40mm, MK2	JV, 2016	Projectile, 40mm, MK2	Removed	MEC	0-0.5	FWDA_UXO_JV2016_V01.xls	715946.32	3924089.068
2488456.214	1615245.173	3	KOA, Parcel 3	Booster, M102	JV, 2016	Booster, M102	Removed	MEC	0-0.5	FWDA_UXO_JV2016_V01.xls	715946.322	3924089.014
2488455.997	1615244.996	3	KOA, Parcel 3	Fuze, VT, T73	JV, 2016	Fuze, VT, T73	Removed	MEC	0-0.5	FWDA_UXO_JV2016_V01.xls	715946.259	3924088.958
2488455.396	1615244.299	3	KOA, Parcel 3	Projectile, 40mm, MK2	JV, 2016	Projectile, 40mm, MK2	Removed	MEC	0-0.5	FWDA_UXO_JV2016_V01.xls	715946.083	3924088.739
2488456.892	1615244.664	3	KOA, Parcel 3	Projectile, 40mm, MK2	JV, 2016	Projectile, 40mm, MK2	Removed	MEC	0-0.5	FWDA_UXO_JV2016_V01.xls	715946.534	3924088.865
2488457.026	1615244.736	3	KOA, Parcel 3	Projectile, 40mm, MK2	JV, 2016	Projectile, 40mm, MK2	Removed	MEC	0-0.5	FWDA_UXO_JV2016_V01.xls	715946.576	3924088.889
2488455.429	1615245.081	3	KOA, Parcel 3	Fuze, Nose, Bomb, AN-M110	JV, 2016	Fuze, Nose, Bomb, AN-M110	Removed	MEC	0-0.5	FWDA_UXO_JV2016_V01.xls	715946.085	3924088.978
2488454.744	1615246.318	3	KOA, Parcel 3	Projectile, 40mm, MK2	JV, 2016	Projectile, 40mm, MK2	Removed	MEC	0-0.5	FWDA_UXO_JV2016_V01.xls	715945.863	3924089.348
2488455.125	1615246.505	3	KOA, Parcel 3	Projectile, 40mm, MK2	JV, 2016	Projectile, 40mm, MK2	Removed	MEC	0-0.5	FWDA_UXO_JV2016_V01.xls	715945.977	3924089.409
2488454.966	1615246.716	3	KOA, Parcel 3	Projectile, 40mm, MK2	JV, 2016	Projectile, 40mm, MK2	Removed	MEC	0-0.5	FWDA_UXO_JV2016_V01.xls	715945.929	3924089.472
2488452.15	1615247.18	3	KOA, Parcel 3	Projectile, 40mm, MK2	JV, 2016	Projectile, 40mm, MK2	Removed	MEC	0-0.5	FWDA_UXO_JV2016_V01.xls	715945.065	3924089.586
2488474.065	1615273.661	3	KOA, Parcel 3	Fuze, M219 (for BLU series Submunitions)	JV, 2016	Fuze, M219 (for BLU series Submunitions)	Removed	BIP	0-0.5	FWDA_UXO_JV2016_V01.xls	715951.482	3924097.869
2488423.706	1615282.612	3	KOA, Parcel 3	Fuze, M219 (for BLU series Submunitions)	JV, 2016	Fuze, M219 (for BLU series Submunitions)	Removed	BIP	0-0.5	FWDA_UXO_JV2016_V01.xls	715936.053	3924100.104
2488412.77	1615291.563	3	KOA, Parcel 3	Sub-munition, BLU 3/B	JV, 2016	Sub-munition, BLU 3/B	Removed	BIP	0-0.5	FWDA_UXO_JV2016_V01.xls	715932.632	3924102.724
2488435.242	1615301.149	3	KOA, Parcel 3	Fuze, M219 (for BLU series Submunitions)	JV, 2016	Fuze, M219 (for BLU series Submunitions)	Removed	BIP	0-0.5	FWDA_UXO_JV2016_V01.xls	715939.385	3924105.865
2488477.171	1615303.351	3	KOA, Parcel 3	Fuze, M219 (for BLU series Submunitions)	JV, 2016	Fuze, M219 (for BLU series Submunitions)	Removed	BIP	0-0.5	FWDA_UXO_JV2016_V01.xls	715952.14	3924106.946
2488420.79	1615243.95	3	KOA, Parcel 3	Fuze, Grenade, M228	JV, 2016	Fuze, Grenade, M228	Removed	MEC	0-0.5	FWDA_UXO_JV2016_V01.xls	715935.541	3924088.295
2488472.553	1615191.812	3	KOA, Parcel 3	Rocket, 4.5", HE, M8	JV, 2016	Rocket, 4.5", HE, M8	Removed	MEC	0-0.5	FWDA_UXO_JV2016_V01.xls	715951.822	3924072.914
2488472.754	1615192.37	3	KOA, Parcel 3	Projectile, 40mm, MK2	JV, 2016	Projectile, 40mm, MK2	Removed	MEC	0-0.5	FWDA_UXO_JV2016_V01.xls	715951.877	3924073.086
2488472.795	1615193.357	3	KOA, Parcel 3	Projectile, 40mm, MK2	JV, 2016	Projectile, 40mm, MK2	Removed	MEC	0-0.5	FWDA_UXO_JV2016_V01.xls	715951.88	3924073.387
2488472.507	1615193.658	3	KOA, Parcel 3	Projectile, 40mm, MK2	JV, 2016	Projectile, 40mm, MK2	Removed	MEC	0-0.5	FWDA_UXO_JV2016_V01.xls	715951.792	3924073.476
2488472.182	1615192.471	3	KOA, Parcel 3	Projectile, 20 mm, M97	JV, 2016	Projectile, 20 mm, M97	Removed	MEC	0-0.5	FWDA_UXO_JV2016_V01.xls	715951.703	3924073.111
2488459.795	1615185.995	3	KOA, Parcel 3	Projectile, 20 mm, M97	JV, 2016	Projectile, 20 mm, M97	Removed	MEC	0-0.5	FWDA_UXO_JV2016_V01.xls	715947.991	3924071.017
2488459.755	1615186.48	3	KOA, Parcel 3	Projectile, 40mm, MK2	JV, 2016	Projectile, 40mm, MK2	Removed	MEC	0-0.5	FWDA_UXO_JV2016_V01.xls	715947.977	3924071.164
2488459.763	1615186.489	3	KOA, Parcel 3	Fuze, PD, M503A1	JV, 2016	Fuze, PD, M503A1	Removed	MEC	0-0.5	FWDA_UXO_JV2016_V01.xls	715947.977	3924071.167
2488459.192	1615185.43	3	KOA, Parcel 3	Projectile, 20 mm, M97	JV, 2016	Projectile, 20 mm, M97	Removed	MEC	0-0.5	FWDA_UXO_JV2016_V01.xls	715947.813	3924070.839
2488458.857	1615185.338	3	KOA, Parcel 3	Projectile, 40mm, MK2	JV, 2016	Projectile, 40mm, MK2	Removed	MEC	0-0.5	FWDA_UXO_JV2016_V01.xls	715947.714	3924070.808
2488459.909	1615186.814	3	KOA, Parcel 3	Fuze, Rocket, MK 149/145	JV, 2016	Fuze, Rocket, MK 149/145	Removed	MEC	0-0.5	FWDA_UXO_JV2016_V01.xls	715948.019	3924071.268
2488467.814	1615159.268	3	KOA, Parcel 3	Fuze, Nose, Bomb, AN-M120	JV, 2016	Fuze, Nose, Bomb, AN-M120	Removed	MEC	0-0.5	FWDA_UXO_JV2016_V01.xls	715950.696	3924062.951
2488467.626	1615159.693	3	KOA, Parcel 3	Projectile, 40mm, MK2	JV, 2016	Projectile, 40mm, MK2	Removed	MEC	0-0.5	FWDA_UXO_JV2016_V01.xls	715950.637	3924063.079
2488467.917	1615159.545	3	KOA, Parcel 3	Rocket, 4.5", HE, M8	JV, 2016	Rocket, 4.5", HE, M8	Removed	MEC	0-0.5	FWDA_UXO_JV2016_V01.xls	715950.726	3924063.037
2488467.474	1615159.574	3	KOA, Parcel 3	Fuze, Nose, Bomb, AN-M120	JV, 2016	Fuze, Nose, Bomb, AN-M120	Removed	MEC	0-0.5	FWDA_UXO_JV2016_V01.xls	715950.589	3924063.041
2488465.267	1615159.232	3	KOA, Parcel 3	Fuze, Nose, Bomb, AN-M120	JV, 2016	Fuze, Nose, Bomb, AN-M120	Removed	MEC	0-0.5	FWDA_UXO_JV2016_V01.xls	715949.922	3924062.916
2488409.925	1615033.392	3	KOA, Parcel 3	Fuze, Nose, Bomb, AN-M120	JV, 2016	Fuze, Nose, Bomb, AN-M120	Removed	MEC	0-0.5	FWDA_UXO_JV2016_V01.xls	715934.286	3924024.031
2488409.963	1615033.509	3	KOA, Parcel 3	Fuze, PD, M503A1	JV, 2016	Fuze, PD, M503A1	Removed	MEC	0-0.5	FWDA_UXO_JV2016_V01.xls	715934.297	3924024.067
2488410.175	1615033.247	3	KOA, Parcel 3	Projectile, 40mm, MK2	JV, 2016	Projectile, 40mm, MK2	Removed	MEC	0-0.5	FWDA_UXO_JV2016_V01.xls	715934.364	3924023.989
2488409.955	1615033.34	3	KOA, Parcel 3	Fuze, Nose, Bomb, AN-M120	JV, 2016	Fuze, Nose, Bomb, AN-M120	Removed	MEC	0-0.5	FWDA_UXO_JV2016_V01.xls	715934.296	3924024.015
2488410.065	1615033.258	3	KOA, Parcel 3	Fuze, Nose, Bomb, AN-M110	JV, 2016	Fuze, Nose, Bomb, AN-M110	Removed	MEC	0-0.5	FWDA_UXO_JV2016_V01.xls	715934.333	3924023.992
2488410.296	1615033.268	3	KOA, Parcel 3	Fuze, Nose, Bomb, AN-M110	JV, 2016	Fuze, Nose, Bomb, AN-M110	Removed	MEC	0-0.5	FWDA_UXO_JV2016_V01.xls	715934.403	3924023.997
2488410.23	1615033.339	3	KOA, Parcel 3	Projectile, 20 mm, M97	JV, 2016	Projectile, 20 mm, M97	Removed	MEC	0-0.5	FWDA_UXO_JV2016_V01.xls	715934.381	3924024.018
2488411.889	1615027.533	3	KOA, Parcel 3	Projectile, 40mm, MK2	JV, 2016	Projectile, 40mm, MK2	Removed	MEC	0-0.5	FWDA_UXO_JV2016_V01.xls	715934.944	3924022.265
2488411.617	1615027.635	3	KOA, Parcel 3	Projectile, 40mm, MK2	JV, 2016	Projectile, 40mm, MK2	Removed	MEC	0-0.5	FWDA_UXO_JV2016_V01.xls	715934.86	3924022.293
2488410.671	1615026.484	3	KOA, Parcel 3	Fuze, Nose, Bomb, AN-M120	JV, 2016	Fuze, Nose, Bomb, AN-M120	Removed	MEC	0-0.5	FWDA_UXO_JV2016_V01.xls	715934.582	3924021.933
2488410.745	1615026.367	3	KOA, Parcel 3	Fuze, VT, T73	JV, 2016	Fuze, VT, T73	Removed	MEC	0-0.5	FWDA_UXO_JV2016_V01.xls	715934.608	3924021.899
2488409.858	1615026.599	3	KOA, Parcel 3	Projectile, 105mm, HE, M1 (Comp. B filled)	JV, 2016	Projectile, 105mm, HE, M1 (Comp. B filled)	Removed	MEC	0-0.5	FWDA_UXO_JV2016_V01.xls	715934.334	3924021.961
2488412.325	1615026.745	3	KOA, Parcel 3	Rocket, 4.5", HE, M8	JV, 2016	Rocket, 4.5", HE, M8	Removed	MEC	0-0.5	FWDA_UXO_JV2016_V01.xls	715935.085	3924022.029
2488410.596	1615026.484	3	KOA, Parcel 3	Fuze, PD, M53	JV, 2016	Fuze, PD, M53	Removed	MEC	0-0.5	FWDA_UXO_JV2016_V01.xls	715934.561	3924021.933
2488411.635	1615027.529	3	KOA, Parcel 3	Projectile, 40mm, MK2	JV, 2016	Projectile, 40mm, MK2	Removed	MEC	0-0.5	FWDA_UXO_JV2016_V01.xls	715934.864	3924022.261
2488411.914	1615026.854	3	KOA, Parcel 3	Projectile, 40mm, MK2	JV, 2016	Projectile, 40mm, MK2	Removed	MEC	0-0.5	FWDA_UXO_JV2016_V01.xls	715934.956	3924022.058
2488410.568	1615026.157	3	KOA, Parcel 3	Fuze, Rocket, 3.5", M404	JV, 2016	Fuze, Rocket, 3.5", M404	Removed	MEC	0-0.5	FWDA_UXO_JV2016_V01.xls	715934.555	3924021.833
2488412.105	1615026.792	3	KOA, Parcel 3	Projectile, 40mm, MK2	JV, 2016	Projectile, 40mm, MK2	Removed	MEC	0-0.5	FWDA_UXO_JV2016_V01.xls	715935.018	3924022.041
2489567.895	1611622.832	3	KOA, Parcel 3	Projectile, 40mm, MK2	JV, 2016	Projectile, 40mm, MK2	Removed	MEC	0-0.5	FWDA_UXO_JV2016_V01.xls	716320.443	3922996.133
2489480.355	1611603.805	3	KOA, Parcel 3	Sub-munition, BLU 4/B	JV, 2016	Sub-munition, BLU 4/B	Removed	BIP	0-0.5	FWDA_UXO_JV2016_V01.xls	716293.955	3922989.48
2489482.295	1611336.557	3	KOA, Parcel 3	Sub-munition, BLU 3/B	JV, 2016	Sub-munition, BLU 3/B	Removed	BIP	0-0.5	FWDA_UXO_JV2016_V01.xls	716297.157	3922908.067
2489475.362	1611397.967	3	KOA, Parcel 3	Sub-munition, BLU 4/B	JV, 2016	Sub-munition, BLU 4/B	Removed	BIP	0-0.5	FWDA_UXO_JV2016_V01.xls	716294.445	3922926.712

Table B-3 UXO Data KOA

easting	northing	parcel	area	oemodint	dat_source	narrative	fin_disp	init_disp	depth_inch	oe_file_name	easting2	northing2
2489543.469	1611864.733	3	KOA, Parcel 3	Sub-munition, BLU 4/B	JV, 2016	Sub-munition, BLU 4/B	Removed	BIP	0-0.5	FWDA_UXO_JV2016_V01.xls	716310.639	3923069.603
2489501.083	1611914.468	3	KOA, Parcel 3	Sub-munition, BLU 4/B	JV, 2016	Sub-munition, BLU 4/B	Removed	BIP	0-0.5	FWDA_UXO_JV2016_V01.xls	716297.237	3923084.343
2489474.915	1611904.163	3	KOA, Parcel 3	Sub-munition, BLU 4/B	JV, 2016	Sub-munition, BLU 4/B	Removed	BIP	0-0.5	FWDA_UXO_JV2016_V01.xls	716289.363	3923080.947
2489494.881	1611857.313	3	KOA, Parcel 3	Projectile, 75mm, WP, M64	JV, 2016	Projectile, 75mm, WP, M64	Removed	MEC	0-0.5	FWDA_UXO_JV2016_V01.xls	716295.906	3923066.867
2489435.365	1611871.312	3	KOA, Parcel 3	Sub-munition, BLU 4/B	JV, 2016	Sub-munition, BLU 4/B	Removed	BIP	0-0.5	FWDA_UXO_JV2016_V01.xls	716277.633	3923070.551
2489383.184	1611838.87	3	KOA, Parcel 3	Submunition, 4 lb. Frag Bomb, M83	JV, 2016	Submunition, 4 lb. Frag Bomb, M83	Removed	BIP	0-0.5	FWDA_UXO_JV2016_V01.xls	716262.051	3923060.156
2489344.247	1611824.739	3	KOA, Parcel 3	Fuze, M219 (for BLU series Submunitions)	JV, 2016	Fuze, M219 (for BLU series Submunitions)	Removed	BIP	0-0.5	FWDA_UXO_JV2016_V01.xls	716250.327	3923055.47
2489309.958	1611785.086	3	KOA, Parcel 3	Sub-munition, BLU 4/B	JV, 2016	Sub-munition, BLU 4/B	Removed	BIP	0-0.5	FWDA_UXO_JV2016_V01.xls	716240.266	3923043.053
2489252.846	1611805.877	3	KOA, Parcel 3	Sub-munition, BLU 4/B	JV, 2016	Sub-munition, BLU 4/B	Removed	BIP	0-0.5	FWDA_UXO_JV2016_V01.xls	716222.661	3923048.83
2489204.486	1611792.019	3	KOA, Parcel 3	Projectile, 57mm, M86	JV, 2016	Projectile, 57mm, M86	Removed	MEC	0-0.5	FWDA_UXO_JV2016_V01.xls	716208.061	3923044.135
2489215.986	1611769.297	3	KOA, Parcel 3	Projectile, 40mm, MK2	JV, 2016	Projectile, 40mm, MK2	Removed	MEC	0-0.5	FWDA_UXO_JV2016_V01.xls	716211.787	3923037.324
2489188.801	1611753.771	3	KOA, Parcel 3	Projectile, 20 mm, M97	JV, 2016	Projectile, 20 mm, M97	Removed	MEC	0-0.5	FWDA_UXO_JV2016_V01.xls	716203.654	3923032.327
2489170.489	1611794.947	3	KOA, Parcel 3	Sub-munition, BLU 3/B	JV, 2016	Sub-munition, BLU 3/B	Removed	BIP	0-0.5	FWDA_UXO_JV2016_V01.xls	716197.672	3923044.695
2489162.04	1611845.455	3	KOA, Parcel 3	Sub-munition, BLU 3/B	JV, 2016	Sub-munition, BLU 3/B	Removed	BIP	0-0.5	FWDA_UXO_JV2016_V01.xls	716194.604	3923060.002
2489131.092	1611874.834	3	KOA, Parcel 3	Sub-munition, BLU 4/B	JV, 2016	Sub-munition, BLU 4/B	Removed	BIP	0-0.5	FWDA_UXO_JV2016_V01.xls	716184.886	3923068.652
2489076.86	1611764.226	3	KOA, Parcel 3	Projectile, 40mm, MK2	JV, 2016	Projectile, 40mm, MK2	Removed	MEC	0-0.5	FWDA_UXO_JV2016_V01.xls	716169.443	3923034.42
2489020.282	1611866.856	3	KOA, Parcel 3	Sub-munition, BLU 4/B	JV, 2016	Sub-munition, BLU 4/B	Removed	BIP	0-0.5	FWDA_UXO_JV2016_V01.xls	716151.2	3923065.139
2489026.97	1611885.054	3	KOA, Parcel 3	Sub-munition, BLU 4/B	JV, 2016	Sub-munition, BLU 4/B	Removed	BIP	0-0.5	FWDA_UXO_JV2016_V01.xls	716153.061	3923070.749
2489020.593	1611886.686	3	KOA, Parcel 3	Sub-munition, BLU 3/B	JV, 2016	Sub-munition, BLU 3/B	Removed	BIP	0-0.5	FWDA_UXO_JV2016_V01.xls	716151.101	3923071.184
2489030.972	1611894.068	3	KOA, Parcel 3	Sub-munition, BLU 3/B	JV, 2016	Sub-munition, BLU 3/B	Removed	BIP	0-0.5	FWDA_UXO_JV2016_V01.xls	716154.192	3923073.535
2489022.666	1611728.103	3	KOA, Parcel 3	Sub-munition, BLU 4/B	JV, 2016	Sub-munition, BLU 4/B	Removed	BIP	0-0.5	FWDA_UXO_JV2016_V01.xls	716153.284	3923022.883
2490190.478	1612590.251	3	KOA, Parcel 3	Fuze, Rocket, 3.5", M404	JV, 2016	Fuze, Rocket, 3.5", M404	Removed	BIP	0-0.5	FWDA_UXO_JV2016_V01.xls	716500.699	3923296.991
2490176.792	1612509.97	3	KOA, Parcel 3	Sub-munition, BLU 3/B	JV, 2016	Sub-munition, BLU 3/B	Removed	MEC	0-0.5	FWDA_UXO_JV2016_V01.xls	716497.311	3923272.396
2490201.566	1612569.514	3	KOA, Parcel 3	Sub-munition, BLU 4/B	JV, 2016	Sub-munition, BLU 4/B	Removed	BIP	0-0.5	FWDA_UXO_JV2016_V01.xls	716504.28	3923290.781
2489542.485	1615686.39	3	KOA, Parcel 3, AOC92	Bomb, Frag 20 lb., AN/M41	JV, 2016	Bomb, Frag 20 lb., AN/M41	Removed	MEC	0-0.5	FWDA_UXO_JV2016_V01.xls	716273.004	3924234.068
2489558.055	1615670.911	3	KOA, Parcel 3, AOC92	Fuze, Nose, Bomb, AN-M120	JV, 2016	Fuze, Nose, Bomb, AN-M120	Removed	MEC	0-0.5	FWDA_UXO_JV2016_V01.xls	716277.9	3924229.504
2489551.159	1615695.957	3	KOA, Parcel 3, AOC92	Fuze, PD, M51 series/M48	JV, 2016	Fuze, PD, M51 series/M48	Removed	MEC	0-0.5	FWDA_UXO_JV2016_V01.xls	716275.553	3924237.068
2489568.663	1615690.583	3	KOA, Parcel 3, AOC92	Fuze, Rocket, MK 149/145	JV, 2016	Fuze, Rocket, MK 149/145	Removed	MEC	0-0.5	FWDA_UXO_JV2016_V01.xls	716280.937	3924235.601
2489585.067	1615689.244	3	KOA, Parcel 3, AOC92	Fuze, Rocket, MK 149/145	JV, 2016	Fuze, Rocket, MK 149/145	Removed	MEC	0-0.5	FWDA_UXO_JV2016_V01.xls	716285.951	3924235.354
2489604.216	1615700.269	3	KOA, Parcel 3, AOC92	Fuze, Rocket, MK 149/145	JV, 2016	Fuze, Rocket, MK 149/145	Removed	MEC	0-0.5	FWDA_UXO_JV2016_V01.xls	716291.678	3924238.9
2489600.749	1615721.804	3	KOA, Parcel 3, AOC92	Fuze, Rocket, MK 149/145	JV, 2016	Fuze, Rocket, MK 149/145	Removed	MEC	0-0.5	FWDA_UXO_JV2016_V01.xls	716290.41	3924245.428
2489580.2	1615729.65	3	KOA, Parcel 3, AOC92	Fuze, Rocket, MK 149/145	JV, 2016	Fuze, Rocket, MK 149/145	Removed	MEC	0-0.5	FWDA_UXO_JV2016_V01.xls	716284.072	3924247.618
2489570.763	1615703.581	3	KOA, Parcel 3, AOC92	Fuze, Rocket, MK 149/145	JV, 2016	Fuze, Rocket, MK 149/145	Removed	MEC	0-0.5	FWDA_UXO_JV2016_V01.xls	716281.45	3924239.582
2489541.712	1615727.086	3	KOA, Parcel 3, AOC92	Fuze, Rocket, MK 149/145	JV, 2016	Fuze, Rocket, MK 149/145	Removed	MEC	0-0.5	FWDA_UXO_JV2016_V01.xls	716272.369	3924246.461
2489521.299	1615731.205	3	KOA, Parcel 3, AOC92	Fuze, Rocket, MK 149/145	JV, 2016	Fuze, Rocket, MK 149/145	Removed	MEC	0-0.5	FWDA_UXO_JV2016_V01.xls	716266.11	3924247.516
2489512.105	1615714.787	3	KOA, Parcel 3, AOC92	Fuze, VT, T73, Det Only	JV, 2016	Fuze, VT, T73, Det Only	Removed	MEC	0-0.5	FWDA_UXO_JV2016_V01.xls	716263.47	3924242.424
2489525.782	1615696.776	3	KOA, Parcel 3, AOC92	Fuze, VT, T73, Det Only	JV, 2016	Fuze, VT, T73, Det Only	Removed	MEC	0-0.5	FWDA_UXO_JV2016_V01.xls	716267.811	3924237.069
2489540.138	1615692.153	3	KOA, Parcel 3, AOC92	Fuze, VT, T73, Det Only	JV, 2016	Fuze, VT, T73, Det Only	Removed	MEC	0-0.5	FWDA_UXO_JV2016_V01.xls	716272.232	3924235.801
2489545.611	1615712.404	3	KOA, Parcel 3, AOC92	Fuze, VT, T73, Det Only	JV, 2016	Fuze, VT, T73, Det Only	Removed	MEC	0-0.5	FWDA_UXO_JV2016_V01.xls	716273.701	3924242.025
2489511.837	1615669.41	3	KOA, Parcel 3, AOC92	Fuze, VT, T73, Det Only	JV, 2016	Fuze, VT, T73, Det Only	Removed	MEC	0-0.5	FWDA_UXO_JV2016_V01.xls	716263.831	3924228.595
2489509.765	1615651.481	3	KOA, Parcel 3, AOC92	Fuze, VT, T73, Det Only	JV, 2016	Fuze, VT, T73, Det Only	Removed	MEC	0-0.5	FWDA_UXO_JV2016_V01.xls	716263.372	3924223.111
2489541.363	1615661.153	3	KOA, Parcel 3, AOC92	Fuze, VT, T73, Det Only	JV, 2016	Fuze, VT, T73, Det Only	Removed	MEC	0-0.5	FWDA_UXO_JV2016_V01.xls	716272.907	3924226.367
2489567.028	1615656.263	3	KOA, Parcel 3, AOC92	Fuze, VT, T73, Det Only	JV, 2016	Fuze, VT, T73, Det Only	Removed	MEC	0-0.5	FWDA_UXO_JV2016_V01.xls	716280.776	3924225.128
2489588.002	1615671.496	3	KOA, Parcel 3, AOC92	Fuze, VT, T73, Det Only	JV, 2016	Fuze, VT, T73, Det Only	Removed	MEC	0-0.5	FWDA_UXO_JV2016_V01.xls	716287.017	3924229.974
2489593.303	1615679.69	3	KOA, Parcel 3, AOC92	Fuze, VT, T73, Det Only	JV, 2016	Fuze, VT, T73, Det Only	Removed	MEC	0-0.5	FWDA_UXO_JV2016_V01.xls	716288.552	3924232.523
2489601.375	1615647.574	3	KOA, Parcel 3, AOC92	Fuze, VT, T73, Det Only	JV, 2016	Fuze, VT, T73, Det Only	Removed	MEC	0-0.5	FWDA_UXO_JV2016_V01.xls	716291.328	3924222.816
2489592.534	1615649.916	3	KOA, Parcel 3, AOC92	Fuze, VT, T73, Det Only	JV, 2016	Fuze, VT, T73, Det Only	Removed	MEC	0-0.5	FWDA_UXO_JV2016_V01.xls	716288.608	3924223.443
2489587.943	1615652.756	3	KOA, Parcel 3, AOC92	Fuze, VT, T73, Det Only	JV, 2016	Fuze, VT, T73, Det Only	Removed	MEC	0-0.5	FWDA_UXO_JV2016_V01.xls	716287.182	3924224.264
2489579.308	1615650.504	3	KOA, Parcel 3, AOC92	Fuze, VT, T73, Det Only	JV, 2016	Fuze, VT, T73, Det Only	Removed	MEC	0-0.5	FWDA_UXO_JV2016_V01.xls	716284.574	3924223.493
2489574.163	1615653.587	3	KOA, Parcel 3, AOC92	Fuze, VT, T73, Det Only	JV, 2016	Fuze, VT, T73, Det Only	Removed	MEC	0-0.5	FWDA_UXO_JV2016_V01.xls	716282.975	3924224.382
2489563.119	1615647.708	3	KOA, Parcel 3, AOC92	Fuze, VT, T73	JV, 2016	Fuze, VT, T73	Removed	MEC	0-0.5	FWDA_UXO_JV2016_V01.xls	716279.668	3924222.483
2489543.401	1615658.243	3	KOA, Parcel 3, AOC92	Fuze, VT, T73, Det Only	JV, 2016	Fuze, VT, T73, Det Only	Removed	MEC	0-0.5	FWDA_UXO_JV2016_V01.xls	716273.557	3924225.5
2489518.239	1615645.974	3	KOA, Parcel 3, AOC92	Fuze, VT, T73, Det Only	JV, 2016	Fuze, VT, T73, Det Only	Removed	MEC	0-0.5	FWDA_UXO_JV2016_V01.xls	716266.01	3924221.516
2489512.861	1615635.325	3	KOA, Parcel 3, AOC92	Fuze, VT, T73, Det Only	JV, 2016	Fuze, VT, T73, Det Only	Removed	MEC	0-0.5	FWDA_UXO_JV2016_V01.xls	716264.475	3924218.219
2489523.131	1615628.095	3	KOA, Parcel 3, AOC92	Fuze, VT, T73, Det Only	JV, 2016	Fuze, VT, T73, Det Only	Removed	MEC	0-0.5	FWDA_UXO_JV2016_V01.xls	716267.675	3924216.116

Table B-3 UXO Data KOA

easting	northing	parcel	area	oemodint	dat_source	narrative	fin_disp	init_disp	depth_inch	oe_file_name	easting2	northing2
2489526.601	1615636.442	3	KOA, Parcel 3, AOC92	Fuze, VT, T73, Det Only	JV, 2016	Fuze, VT, T73, Det Only	Removed	MEC	0-0.5	FWDA_UXO_JV2016_V01.xls	716268.651	3924218.693
2489534.872	1615630.779	3	KOA, Parcel 3, AOC92	Fuze, VT, T73, Det Only	JV, 2016	Fuze, VT, T73, Det Only	Removed	MEC	0-0.5	FWDA_UXO_JV2016_V01.xls	716271.226	3924217.049
2489536.987	1615642.627	3	KOA, Parcel 3, AOC92	Fuze, VT, T73	JV, 2016	Fuze, VT, T73	Removed	MEC	0-0.5	FWDA_UXO_JV2016_V01.xls	716271.756	3924220.679
2489546.479	1615636.479	3	KOA, Parcel 3, AOC92	Fuze, VT, T73, Det Only	JV, 2016	Fuze, VT, T73, Det Only	Removed	MEC	0-0.5	FWDA_UXO_JV2016_V01.xls	716274.708	3924218.899
2489550.324	1615645.193	3	KOA, Parcel 3, AOC92	Fuze, VT, T73	JV, 2016	Fuze, VT, T73	Removed	MEC	0-0.5	FWDA_UXO_JV2016_V01.xls	716275.793	3924221.592
2489553.589	1615635.089	3	KOA, Parcel 3, AOC92	Fuze, VT, T73	JV, 2016	Fuze, VT, T73	Removed	MEC	0-0.5	FWDA_UXO_JV2016_V01.xls	716276.888	3924218.545
2489563.722	1615647.334	3	KOA, Parcel 3, AOC92	Fuze, VT, T73	JV, 2016	Fuze, VT, T73	Removed	MEC	0-0.5	FWDA_UXO_JV2016_V01.xls	716279.855	3924222.375
2489569.461	1615639.401	3	KOA, Parcel 3, AOC92	Fuze, VT, T73, Det Only	JV, 2016	Fuze, VT, T73, Det Only	Removed	MEC	0-0.5	FWDA_UXO_JV2016_V01.xls	716281.681	3924220.014
2489590.531	1615640.027	3	KOA, Parcel 3, AOC92	Fuze, VT, T73, Det Only	JV, 2016	Fuze, VT, T73, Det Only	Removed	MEC	0-0.5	FWDA_UXO_JV2016_V01.xls	716288.095	3924220.41
2489601.75	1615647.787	3	KOA, Parcel 3, AOC92	Fuze, VT, T73, Det Only	JV, 2016	Fuze, VT, T73, Det Only	Removed	MEC	0-0.5	FWDA_UXO_JV2016_V01.xls	716291.438	3924222.884
2489597.483	1615631.091	3	KOA, Parcel 3, AOC92	Fuze, VT, T73, Det Only	JV, 2016	Fuze, VT, T73, Det Only	Removed	MEC	0-0.5	FWDA_UXO_JV2016_V01.xls	716290.3	3924217.755
2489588.461	1615627.849	3	KOA, Parcel 3, AOC92	Projectile, 40mm, MK2	JV, 2016	Projectile, 40mm, MK2	Removed	MEC	0-0.5	FWDA_UXO_JV2016_V01.xls	716287.584	3924216.679
2489579.782	1615646.783	3	KOA, Parcel 3, AOC92	Projectile, 40mm, MK2	JV, 2016	Projectile, 40mm, MK2	Removed	MEC	0-0.5	FWDA_UXO_JV2016_V01.xls	716284.754	3924222.364
2489491.6	1615630.951	3	KOA, Parcel 3, AOC92	Fuze, Rocket, MK 149/145	JV, 2016	Fuze, Rocket, MK 149/145	Removed	MEC	0-0.5	FWDA_UXO_JV2016_V01.xls	716258.04	3924216.678
2489490.139	1615634.212	3	KOA, Parcel 3, AOC92	Fuze, Rocket, MK 149/145	JV, 2016	Fuze, Rocket, MK 149/145	Removed	MEC	0-0.5	FWDA_UXO_JV2016_V01.xls	716257.563	3924217.658
2489489.163	1615626.771	3	KOA, Parcel 3, AOC92	Fuze, Rocket, MK 149/145	JV, 2016	Fuze, Rocket, MK 149/145	Removed	MEC	0-0.5	FWDA_UXO_JV2016_V01.xls	716257.337	3924215.381
2489487.258	1615629.785	3	KOA, Parcel 3, AOC92	Fuze, Rocket, MK 149/145	JV, 2016	Fuze, Rocket, MK 149/145	Removed	MEC	0-0.5	FWDA_UXO_JV2016_V01.xls	716256.729	3924216.281
2489479.201	1615621.482	3	KOA, Parcel 3, AOC92	Fuze, Rocket, MK 149/145	JV, 2016	Fuze, Rocket, MK 149/145	Removed	MEC	0-0.5	FWDA_UXO_JV2016_V01.xls	716254.354	3924213.672
2489459.059	1615623.772	3	KOA, Parcel 3, AOC92	Fuze, Rocket, MK 149/145	JV, 2016	Fuze, Rocket, MK 149/145	Removed	MEC	0-0.5	FWDA_UXO_JV2016_V01.xls	716248.195	3924214.173
2489449.336	1615623	3	KOA, Parcel 3, AOC92	Fuze, Rocket, MK 149/145	JV, 2016	Fuze, Rocket, MK 149/145	Removed	MEC	0-0.5	FWDA_UXO_JV2016_V01.xls	716245.241	3924213.843
2489438.397	1615626.801	3	KOA, Parcel 3, AOC92	Fuze, Rocket, MK 149/145	JV, 2016	Fuze, Rocket, MK 149/145	Removed	MEC	0-0.5	FWDA_UXO_JV2016_V01.xls	716241.87	3924214.894
2489419.914	1615628.702	3	KOA, Parcel 3, AOC92	Fuze, Rocket, MK 149/145	JV, 2016	Fuze, Rocket, MK 149/145	Removed	MEC	0-0.5	FWDA_UXO_JV2016_V01.xls	716236.217	3924215.292
2489410.007	1615621	3	KOA, Parcel 3, AOC92	Fuze, Rocket, MK 149/145	JV, 2016	Fuze, Rocket, MK 149/145	Removed	MEC	0-0.5	FWDA_UXO_JV2016_V01.xls	716233.276	3924212.849
2489409.128	1615626.743	3	KOA, Parcel 3, AOC92	Fuze, VT, T73, Det Only	JV, 2016	Fuze, VT, T73, Det Only	Removed	MEC	0-0.5	FWDA_UXO_JV2016_V01.xls	716232.952	3924214.59
2489408.09	1615651.612	3	KOA, Parcel 3, AOC92	Fuze, VT, T73, Det Only	JV, 2016	Fuze, VT, T73, Det Only	Removed	MEC	0-0.5	FWDA_UXO_JV2016_V01.xls	716232.392	3924222.158
2489418.656	1615654.073	3	KOA, Parcel 3, AOC92	Fuze, VT, T73, Det Only	JV, 2016	Fuze, VT, T73, Det Only	Removed	MEC	0-0.5	FWDA_UXO_JV2016_V01.xls	716235.589	3924223.011
2489410.453	1615672.975	3	KOA, Parcel 3, AOC92	Fuze, VT, T73, Det Only	JV, 2016	Fuze, VT, T73, Det Only	Removed	MEC	0-0.5	FWDA_UXO_JV2016_V01.xls	716232.902	3924228.69
2489420.051	1615673.772	3	KOA, Parcel 3, AOC92	Fuze, VT, T73, Det Only	JV, 2016	Fuze, VT, T73, Det Only	Removed	MEC	0-0.5	FWDA_UXO_JV2016_V01.xls	716235.82	3924229.027
2489415.139	1615678.39	3	KOA, Parcel 3, AOC92	Fuze, VT, T73, Det Only	JV, 2016	Fuze, VT, T73, Det Only	Removed	MEC	0-0.5	FWDA_UXO_JV2016_V01.xls	716234.278	3924230.386
2489426.494	1615676.886	3	KOA, Parcel 3, AOC92	Fuze, VT, T73, Det Only	JV, 2016	Fuze, VT, T73, Det Only	Removed	MEC	0-0.5	FWDA_UXO_JV2016_V01.xls	716237.752	3924230.039
2489433.843	1615652.497	3	KOA, Parcel 3, AOC92	Fuze, VT, T73, Det Only	JV, 2016	Fuze, VT, T73, Det Only	Removed	MEC	0-0.5	FWDA_UXO_JV2016_V01.xls	716240.229	3924222.679
2489440.73	1615646.939	3	KOA, Parcel 3, AOC92	Fuze, VT, T73, Det Only	JV, 2016	Fuze, VT, T73, Det Only	Removed	MEC	0-0.5	FWDA_UXO_JV2016_V01.xls	716242.383	3924221.053
2489452.109	1615639.284	3	KOA, Parcel 3, AOC92	Fuze, VT, T73, Det Only	JV, 2016	Fuze, VT, T73, Det Only	Removed	MEC	0-0.5	FWDA_UXO_JV2016_V01.xls	716245.925	3924218.831
2489456.327	1615636.169	3	KOA, Parcel 3, AOC92	Fuze, VT, T73, Det Only	JV, 2016	Fuze, VT, T73, Det Only	Removed	MEC	0-0.5	FWDA_UXO_JV2016_V01.xls	716247.242	3924217.924
2489475.372	1615640.683	3	KOA, Parcel 3, AOC92	Fuze, VT, T73	JV, 2016	Fuze, VT, T73	Removed	MEC	0-0.5	FWDA_UXO_JV2016_V01.xls	716252.999	3924219.485
2489462.157	1615658.975	3	KOA, Parcel 3, AOC92	Fuze, VT, T73, Det Only	JV, 2016	Fuze, VT, T73, Det Only	Removed	MEC	0-0.5	FWDA_UXO_JV2016_V01.xls	716248.795	3924224.93
2489453.319	1615669.683	3	KOA, Parcel 3, AOC92	Fuze, VT, T73, Det Only	JV, 2016	Fuze, VT, T73, Det Only	Removed	MEC	0-0.5	FWDA_UXO_JV2016_V01.xls	716245.997	3924228.106
2489442.941	1615676.44	3	KOA, Parcel 3, AOC92	Fuze, VT, T73, Det Only	JV, 2016	Fuze, VT, T73, Det Only	Removed	MEC	0-0.5	FWDA_UXO_JV2016_V01.xls	716242.768	3924230.063
2489469.464	1615692.478	3	KOA, Parcel 3, AOC92	Fuze, VT, T73, Det Only	JV, 2016	Fuze, VT, T73, Det Only	Removed	MEC	0-0.5	FWDA_UXO_JV2016_V01.xls	716250.692	3924235.209
2489453.337	1615700.327	3	KOA, Parcel 3, AOC92	Fuze, VT, T73	JV, 2016	Fuze, VT, T73	Removed	MEC	0-0.5	FWDA_UXO_JV2016_V01.xls	716245.704	3924237.444
2489436.976	1615698.414	3	KOA, Parcel 3, AOC92	Fuze, VT, T73, Det Only	JV, 2016	Fuze, VT, T73, Det Only	Removed	MEC	0-0.5	FWDA_UXO_JV2016_V01.xls	716240.738	3924236.701
2489427.621	1615693.224	3	KOA, Parcel 3, AOC92	Fuze, VT, T73, Det Only	JV, 2016	Fuze, VT, T73, Det Only	Removed	MEC	0-0.5	FWDA_UXO_JV2016_V01.xls	716237.936	3924235.028
2489416.207	1615689.465	3	KOA, Parcel 3, AOC92	Fuze, VT, T73, Det Only	JV, 2016	Fuze, VT, T73, Det Only	Removed	MEC	0-0.5	FWDA_UXO_JV2016_V01.xls	716234.496	3924233.771
2489414.984	1615696.499	3	KOA, Parcel 3, AOC92	Fuze, VT, T73, Det Only	JV, 2016	Fuze, VT, T73, Det Only	Removed	MEC	0-0.5	FWDA_UXO_JV2016_V01.xls	716234.053	3924235.902
2489406.985	1615683.859	3	KOA, Parcel 3, AOC92	Fuze, VT, T73	JV, 2016	Fuze, VT, T73	Removed	MEC	0-0.5	FWDA_UXO_JV2016_V01.xls	716231.742	3924231.973
2489411.97	1615695.323	3	KOA, Parcel 3, AOC92	Fuze, VT, T73	JV, 2016	Fuze, VT, T73	Removed	MEC	0-0.5	FWDA_UXO_JV2016_V01.xls	716233.147	3924235.515
2489409.511	1615709.393	3	KOA, Parcel 3, AOC92	Fuze, VT, T73	JV, 2016	Fuze, VT, T73	Removed	MEC	0-0.5	FWDA_UXO_JV2016_V01.xls	716232.26	3924239.778
2489420.319	1615703.89	3	KOA, Parcel 3, AOC92	Fuze, VT, T73	JV, 2016	Fuze, VT, T73	Removed	MEC	0-0.5	FWDA_UXO_JV2016_V01.xls	716235.608	3924238.207
2489423.184	1615709.836	3	KOA, Parcel 3, AOC92	Fuze, VT, T73	JV, 2016	Fuze, VT, T73	Removed	MEC	0-0.5	FWDA_UXO_JV2016_V01.xls	716236.421	3924240.046
2489430.485	1615699.955	3	KOA, Parcel 3, AOC92	Fuze, VT, T73	JV, 2016	Fuze, VT, T73	Removed	MEC	0-0.5	FWDA_UXO_JV2016_V01.xls	716238.745	3924237.107
2489442.414	1615708.976	3	KOA, Parcel 3, AOC92	Fuze, VT, T73, Det Only	JV, 2016	Fuze, VT, T73, Det Only	Removed	MEC	0-0.5	FWDA_UXO_JV2016_V01.xls	716242.289	3924239.972
2489453.945	1615711.307	3	KOA, Parcel 3, AOC92	Fuze, VT, T73, Det Only	JV, 2016	Fuze, VT, T73, Det Only	Removed	MEC	0-0.5	FWDA_UXO_JV2016_V01.xls	716245.782	3924240.795
2489465.661	1615707.082	3	KOA, Parcel 3, AOC92	Fuze, VT, T73, Det Only	JV, 2016	Fuze, VT, T73, Det Only	Removed	MEC	0-0.5	FWDA_UXO_JV2016_V01.xls	716249.392	3924239.622
2489477.602	1615704.875	3	KOA, Parcel 3, AOC92	Fuze, VT, T73, Det Only	JV, 2016	Fuze, VT, T73, Det Only	Removed	MEC	0-0.5	FWDA_UXO_JV2016_V01.xls	716253.051	3924239.066
2489476.671	1615724.14	3	KOA, Parcel 3, AOC92	Fuze, VT, T73	JV, 2016	Fuze, VT, T73	Removed	MEC	0-0.5	FWDA_UXO_JV2016_V01.xls	716252.58	3924244.927

Table B-3 UXO Data KOA

easting	northing	parcel	area	oemodint	dat_source	narrative	fin_disp	init_disp	depth_inch	oe_file_name	easting2	northing2
2489461.169	1615725.53	3	KOA, Parcel 3, AOC92	Fuze, VT, T73	JV, 2016	Fuze, VT, T73	Removed	MEC	0-0.5	FWDA_UXO_JV2016_V01.xls	716247.843	3924245.199
2489450.264	1615725.933	3	KOA, Parcel 3, AOC92	Fuze, VT, T73, Det Only	JV, 2016	Fuze, VT, T73, Det Only	Removed	MEC	0-0.5	FWDA_UXO_JV2016_V01.xls	716244.515	3924245.216
2489445.092	1615721.125	3	KOA, Parcel 3, AOC92	Fuze, VT, T73, Det Only	JV, 2016	Fuze, VT, T73, Det Only	Removed	MEC	0-0.5	FWDA_UXO_JV2016_V01.xls	716242.987	3924243.7
2489428.24	1615727.375	3	KOA, Parcel 3, AOC92	Fuze, VT, T73, Det Only	JV, 2016	Fuze, VT, T73, Det Only	Removed	MEC	0-0.5	FWDA_UXO_JV2016_V01.xls	716237.791	3924245.44
2489418.397	1615721.348	3	KOA, Parcel 3, AOC92	Fuze, VT, T73	JV, 2016	Fuze, VT, T73	Removed	MEC	0-0.5	FWDA_UXO_JV2016_V01.xls	716234.852	3924243.507
2489408.937	1615718.985	3	KOA, Parcel 3, AOC92	Fuze, VT, T73	JV, 2016	Fuze, VT, T73	Removed	MEC	0-0.5	FWDA_UXO_JV2016_V01.xls	716231.993	3924242.695
2489397.382	1615628.058	3	KOA, Parcel 3, AOC92	Fuze, Rocket, MK 149/145	JV, 2016	Fuze, Rocket, MK 149/145	Removed	MEC	0-0.5	FWDA_UXO_JV2016_V01.xls	716229.359	3924214.876
2489399.087	1615636.745	3	KOA, Parcel 3, AOC92	Fuze, Rocket, MK 149/145	JV, 2016	Fuze, Rocket, MK 149/145	Removed	MEC	0-0.5	FWDA_UXO_JV2016_V01.xls	716229.795	3924217.54
2489391.121	1615628.224	3	KOA, Parcel 3, AOC92	Fuze, Rocket, MK 149/145	JV, 2016	Fuze, Rocket, MK 149/145	Removed	MEC	0-0.5	FWDA_UXO_JV2016_V01.xls	716227.45	3924214.865
2489389.621	1615639.946	3	KOA, Parcel 3, AOC92	Fuze, Rocket, MK 149/145	JV, 2016	Fuze, Rocket, MK 149/145	Removed	MEC	0-0.5	FWDA_UXO_JV2016_V01.xls	716226.878	3924218.423
2489385.511	1615632.561	3	KOA, Parcel 3, AOC92	Fuze, Rocket, MK 149/145	JV, 2016	Fuze, Rocket, MK 149/145	Removed	MEC	0-0.5	FWDA_UXO_JV2016_V01.xls	716225.698	3924216.132
2489378.348	1615645.806	3	KOA, Parcel 3, AOC92	Fuze, Rocket, MK 149/145	JV, 2016	Fuze, Rocket, MK 149/145	Removed	MEC	0-0.5	FWDA_UXO_JV2016_V01.xls	716223.387	3924220.098
2489370.356	1615635.86	3	KOA, Parcel 3, AOC92	Fuze, Rocket, MK 149/145	JV, 2016	Fuze, Rocket, MK 149/145	Removed	MEC	0-0.5	FWDA_UXO_JV2016_V01.xls	716221.049	3924216.989
2489365.714	1615645.278	3	KOA, Parcel 3, AOC92	Fuze, Rocket, MK 149/145	JV, 2016	Fuze, Rocket, MK 149/145	Removed	MEC	0-0.5	FWDA_UXO_JV2016_V01.xls	716219.54	3924219.814
2489340.804	1615638.822	3	KOA, Parcel 3, AOC92	Fuze, Rocket, MK 149/145	JV, 2016	Fuze, Rocket, MK 149/145	Removed	MEC	0-0.5	FWDA_UXO_JV2016_V01.xls	716212.013	3924217.603
2489331.836	1615648.976	3	KOA, Parcel 3, AOC92	Fuze, Rocket, MK 149/145	JV, 2016	Fuze, Rocket, MK 149/145	Removed	MEC	0-0.5	FWDA_UXO_JV2016_V01.xls	716209.184	3924220.61
2489325.241	1615637.214	3	KOA, Parcel 3, AOC92	Fuze, Rocket, MK 149/145	JV, 2016	Fuze, Rocket, MK 149/145	Removed	MEC	0-0.5	FWDA_UXO_JV2016_V01.xls	716207.288	3924216.961
2489326.528	1615643.275	3	KOA, Parcel 3, AOC92	Fuze, Rocket, MK 149/145	JV, 2016	Fuze, Rocket, MK 149/145	Removed	MEC	0-0.5	FWDA_UXO_JV2016_V01.xls	716207.622	3924218.821
2489328.268	1615648.611	3	KOA, Parcel 3, AOC92	Fuze, Rocket, MK 149/145	JV, 2016	Fuze, Rocket, MK 149/145	Removed	MEC	0-0.5	FWDA_UXO_JV2016_V01.xls	716208.1	3924220.463
2489342.234	1615659.072	3	KOA, Parcel 3, AOC92	Fuze, VT, T73, Det Only	JV, 2016	Fuze, VT, T73, Det Only	Removed	MEC	0-0.5	FWDA_UXO_JV2016_V01.xls	716212.251	3924223.787
2489352.317	1615656.904	3	KOA, Parcel 3, AOC92	Fuze, VT, T73, Det Only	JV, 2016	Fuze, VT, T73, Det Only	Removed	MEC	0-0.5	FWDA_UXO_JV2016_V01.xls	716215.347	3924223.225
2489358.058	1615660.507	3	KOA, Parcel 3, AOC92	Fuze, VT, T73	JV, 2016	Fuze, VT, T73	Removed	MEC	0-0.5	FWDA_UXO_JV2016_V01.xls	716217.061	3924224.379
2489365.146	1615655.839	3	KOA, Parcel 3, AOC92	Fuze, VT, T73, Det Only	JV, 2016	Fuze, VT, T73, Det Only	Removed	MEC	0-0.5	FWDA_UXO_JV2016_V01.xls	716219.267	3924223.026
2489375.678	1615653.702	3	KOA, Parcel 3, AOC92	Fuze, VT, T73, Det Only	JV, 2016	Fuze, VT, T73, Det Only	Removed	MEC	0-0.5	FWDA_UXO_JV2016_V01.xls	716222.496	3924222.478
2489381.918	1615651.992	3	KOA, Parcel 3, AOC92	Fuze, VT, T73, Det Only	JV, 2016	Fuze, VT, T73, Det Only	Removed	MEC	0-0.5	FWDA_UXO_JV2016_V01.xls	716224.414	3924222.018
2489392.71	1615650.248	3	KOA, Parcel 3, AOC92	Fuze, VT, T73, Det Only	JV, 2016	Fuze, VT, T73, Det Only	Removed	MEC	0-0.5	FWDA_UXO_JV2016_V01.xls	716227.719	3924221.592
2489407.414	1615655.42	3	KOA, Parcel 3, AOC92	Fuze, VT, T73, Det Only	JV, 2016	Fuze, VT, T73, Det Only	Removed	MEC	0-0.5	FWDA_UXO_JV2016_V01.xls	716232.147	3924223.311
2489384.35	1615677.958	3	KOA, Parcel 3, AOC92	Fuze, VT, T73, Det Only	JV, 2016	Fuze, VT, T73, Det Only	Removed	MEC	0-0.5	FWDA_UXO_JV2016_V01.xls	716224.901	3924229.954
2489395.468	1615672.05	3	KOA, Parcel 3, AOC92	Fuze, VT, T73, Det Only	JV, 2016	Fuze, VT, T73, Det Only	Removed	MEC	0-0.5	FWDA_UXO_JV2016_V01.xls	716228.347	3924228.262
2489369.692	1615681.377	3	KOA, Parcel 3, AOC92	Fuze, VT, T73, Det Only	JV, 2016	Fuze, VT, T73, Det Only	Removed	MEC	0-0.5	FWDA_UXO_JV2016_V01.xls	716220.4	3924230.852
2489355.484	1615688.761	3	KOA, Parcel 3, AOC92	Fuze, VT, T73, Det Only	JV, 2016	Fuze, VT, T73, Det Only	Removed	MEC	0-0.5	FWDA_UXO_JV2016_V01.xls	716215.998	3924232.963
2489339.511	1615686.386	3	KOA, Parcel 3, AOC92	Fuze, VT, T73, Det Only	JV, 2016	Fuze, VT, T73, Det Only	Removed	MEC	0-0.5	FWDA_UXO_JV2016_V01.xls	716211.156	3924232.083
2489326.156	1615690.487	3	KOA, Parcel 3, AOC92	Fuze, VT, T73, Det Only	JV, 2016	Fuze, VT, T73, Det Only	Removed	MEC	0-0.5	FWDA_UXO_JV2016_V01.xls	716207.048	3924233.203
2489313.454	1615702.682	3	KOA, Parcel 3, AOC92	Fuze, VT, T73	JV, 2016	Fuze, VT, T73	Removed	MEC	0-0.5	FWDA_UXO_JV2016_V01.xls	716203.056	3924236.794
2489312.573	1615712.619	3	KOA, Parcel 3, AOC92	Fuze, VT, T73, Det Only	JV, 2016	Fuze, VT, T73, Det Only	Removed	MEC	0-0.5	FWDA_UXO_JV2016_V01.xls	716202.69	3924239.813
2489313.774	1615722.183	3	KOA, Parcel 3, AOC92	Fuze, VT, T73	JV, 2016	Fuze, VT, T73	Removed	MEC	0-0.5	FWDA_UXO_JV2016_V01.xls	716202.963	3924242.739
2489327.212	1615725.584	3	KOA, Parcel 3, AOC92	Fuze, VT, T73	JV, 2016	Fuze, VT, T73	Removed	MEC	0-0.5	FWDA_UXO_JV2016_V01.xls	716207.025	3924243.907
2489334.326	1615711.002	3	KOA, Parcel 3, AOC92	Fuze, VT, T73	JV, 2016	Fuze, VT, T73	Removed	MEC	0-0.5	FWDA_UXO_JV2016_V01.xls	716209.337	3924239.533
2489344.623	1615713.163	3	KOA, Parcel 3, AOC92	Fuze, VT, T73, Det Only	JV, 2016	Fuze, VT, T73, Det Only	Removed	MEC	0-0.5	FWDA_UXO_JV2016_V01.xls	716212.451	3924240.292
2489352.905	1615718	3	KOA, Parcel 3, AOC92	Fuze, VT, T73	JV, 2016	Fuze, VT, T73	Removed	MEC	0-0.5	FWDA_UXO_JV2016_V01.xls	716214.93	3924241.847
2489359.903	1615728.169	3	KOA, Parcel 3, AOC92	Fuze, VT, T73, Det Only	JV, 2016	Fuze, VT, T73, Det Only	Removed	MEC	0-0.5	FWDA_UXO_JV2016_V01.xls	716216.96	3924245.014
2489365.978	1615713.289	3	KOA, Parcel 3, AOC92	Fuze, VT, T73	JV, 2016	Fuze, VT, T73	Removed	MEC	0-0.5	FWDA_UXO_JV2016_V01.xls	716218.958	3924240.54
2489378.957	1615714.312	3	KOA, Parcel 3, AOC92	Fuze, VT, T73, Det Only	JV, 2016	Fuze, VT, T73, Det Only	Removed	MEC	0-0.5	FWDA_UXO_JV2016_V01.xls	716222.903	3924240.978
2489388.483	1615726.877	3	KOA, Parcel 3, AOC92	Fuze, VT, T73, Det Only	JV, 2016	Fuze, VT, T73, Det Only	Removed	MEC	0-0.5	FWDA_UXO_JV2016_V01.xls	716225.681	3924244.9
2489400.328	1615729.926	3	KOA, Parcel 3, AOC92	Fuze, VT, T73, Det Only	JV, 2016	Fuze, VT, T73, Det Only	Removed	MEC	0-0.5	FWDA_UXO_JV2016_V01.xls	716229.262	3924245.944
2489400.732	1615721.144	3	KOA, Parcel 3, AOC92	Fuze, VT, T73, Det Only	JV, 2016	Fuze, VT, T73, Det Only	Removed	MEC	0-0.5	FWDA_UXO_JV2016_V01.xls	716229.47	3924243.272
2489395.286	1615708.084	3	KOA, Parcel 3, AOC92	Fuze, VT, T73, Det Only	JV, 2016	Fuze, VT, T73, Det Only	Removed	MEC	0-0.5	FWDA_UXO_JV2016_V01.xls	716227.94	3924239.24
2489381.731	1615700.987	3	KOA, Parcel 3, AOC92	Fuze, VT, T73, Det Only	JV, 2016	Fuze, VT, T73, Det Only	Removed	MEC	0-0.5	FWDA_UXO_JV2016_V01.xls	716223.877	3924236.945
2488693.183	1616214.465	3	KOA, Parcel 3	Fuze, VT, T73	JV, 2016	Fuze, VT, T73	Removed	MEC	0-0.5	FWDA_UXO_JV2016_V01.xls	716009.056	3924386.676
2488672.365	1616201.743	3	KOA, Parcel 3	Fuze, Rocket, MK 149/145	JV, 2016	Fuze, Rocket, MK 149/145	Removed	MEC	0-0.5	FWDA_UXO_JV2016_V01.xls	716002.84	3924382.596
2488680.224	1616180.181	3	KOA, Parcel 3	Fuze, PD, M51 series/M48	JV, 2016	Fuze, PD, M51 series/M48	Removed	MEC	0-0.5	FWDA_UXO_JV2016_V01.xls	716005.442	3924376.103
2488689.571	1616148.999	3	KOA, Parcel 3	Projectile, 57mm, M86	JV, 2016	Projectile, 57mm, M86	Removed	MEC	0-0.5	FWDA_UXO_JV2016_V01.xls	716008.596	3924366.693
2488666.415	1616193.421	3	KOA, Parcel 3	Fuze, Nose, Bomb, AN-M120	JV, 2016	Fuze, Nose, Bomb, AN-M120	Removed	MEC	0-0.5	FWDA_UXO_JV2016_V01.xls	716001.108	3924380.002
2488651.273	1616180.288	3	KOA, Parcel 3	Fuze, Nose, Bomb, AN-M120	JV, 2016	Fuze, Nose, Bomb, AN-M120	Removed	MEC	0-0.5	FWDA_UXO_JV2016_V01.xls	715996.62	3924375.852
2488632.889	1616160.842	3	KOA, Parcel 3	Projectile, 40mm, MK2	JV, 2016	Projectile, 40mm, MK2	Removed	MEC	0-0.5	FWDA_UXO_JV2016_V01.xls	715991.21	3924369.748

Table B-3 UXO Data KOA

easting	northing	parcel	area	oemodint	dat_source	narrative	fin_disp	init_disp	depth_inch	oe_file_name	easting2	northing2
2488622.287	1616134.322	3	KOA, Parcel 3	Projectile, 40mm, MK2	JV, 2016	Projectile, 40mm, MK2	Removed	MEC	0-0.5	FWDA_UXO_JV2016_V01.xls	715988.239	3924361.563
2488639.162	1616133.603	3	KOA, Parcel 3	Projectile, 40mm, MK2	JV, 2016	Projectile, 40mm, MK2	Removed	MEC	0-0.5	FWDA_UXO_JV2016_V01.xls	715993.386	3924361.509
2488654.579	1616140.904	3	KOA, Parcel 3	Projectile, 40mm, MK2	JV, 2016	Projectile, 40mm, MK2	Removed	MEC	0-0.5	FWDA_UXO_JV2016_V01.xls	715998.014	3924363.884
2488672.432	1616159.868	3	KOA, Parcel 3	Projectile, 40mm, MK2	JV, 2016	Projectile, 40mm, MK2	Removed	MEC	0-0.5	FWDA_UXO_JV2016_V01.xls	716003.267	3924369.837
2488776.706	1616106.219	3	KOA, Parcel 3	Fuze, Nose, Bomb, AN-M120	JV, 2016	Fuze, Nose, Bomb, AN-M120	Removed	MEC	0-0.5	FWDA_UXO_JV2016_V01.xls	716035.566	3924354.509
2488770.033	1616082.15	3	KOA, Parcel 3	Fuze, VT, T73, Det Only	JV, 2016	Fuze, VT, T73, Det Only	Removed	MEC	0-0.5	FWDA_UXO_JV2016_V01.xls	716033.766	3924347.11
2488759.364	1616053.264	3	KOA, Parcel 3	Projectile, 40mm, MK2	JV, 2016	Projectile, 40mm, MK2	Removed	MEC	0-0.5	FWDA_UXO_JV2016_V01.xls	716030.797	3924338.204
2488741.412	1616033.247	3	KOA, Parcel 3	Projectile, 40mm, MK2	JV, 2016	Projectile, 40mm, MK2	Removed	MEC	0-0.5	FWDA_UXO_JV2016_V01.xls	716025.523	3924331.929
2488734.101	1616059.741	3	KOA, Parcel 3	Bomb, Frag, 20 lb., AN/M41A1	JV, 2016	Bomb, Frag, 20 lb., AN/M41A1	Removed	MEC	0-0.5	FWDA_UXO_JV2016_V01.xls	716023.037	3924339.931
2488684.964	1616319.399	3	KOA, Parcel 3	Projectile, 40mm, MK2	JV, 2016	Projectile, 40mm, MK2	Removed	MEC	0-0.5	FWDA_UXO_JV2016_V01.xls	716005.526	3924418.569
2488686.831	1616347.561	3	KOA, Parcel 3	Fuze, Rocket, MK 149/145	JV, 2016	Fuze, Rocket, MK 149/145	Removed	MEC	0-0.5	FWDA_UXO_JV2016_V01.xls	716005.821	3924427.169
2488688.557	1616373.374	3	KOA, Parcel 3	Fuze, Rocket, MK 149/145	JV, 2016	Fuze, Rocket, MK 149/145	Removed	MEC	0-0.5	FWDA_UXO_JV2016_V01.xls	716006.096	3924435.051
2488692.927	1616400.649	3	KOA, Parcel 3	Fuze, BD, M62	JV, 2016	Fuze, BD, M62	Removed	MEC	0-0.5	FWDA_UXO_JV2016_V01.xls	716007.161	3924443.404
2488660.346	1616404.846	3	KOA, Parcel 3	Fuze, PD, M64	JV, 2016	Fuze, PD, M64	Removed	MEC	0-0.5	FWDA_UXO_JV2016_V01.xls	715997.193	3924444.365
2488636.115	1616372.967	3	KOA, Parcel 3	Submunition, 4 lb. Frag Bomb, M83	JV, 2016	Submunition, 4 lb. Frag Bomb, M83	Removed	MEC	0-0.5	FWDA_UXO_JV2016_V01.xls	715990.121	3924434.414
2488624.197	1616357.602	3	KOA, Parcel 3	Fuze, VT, T73, Det Only	JV, 2016	Fuze, VT, T73, Det Only	Removed	MEC	0-0.5	FWDA_UXO_JV2016_V01.xls	715986.639	3924429.616
2488632.43	1616333.53	3	KOA, Parcel 3	Fuze, VT, T73, Det Only	JV, 2016	Fuze, VT, T73, Det Only	Removed	MEC	0-0.5	FWDA_UXO_JV2016_V01.xls	715989.382	3924422.362
2488664.342	1616249.608	3	KOA, Parcel 3	Submunition, 4 lb. Frag Bomb, M83	JV, 2016	Submunition, 4 lb. Frag Bomb, M83	Removed	BIP	0-0.5	FWDA_UXO_JV2016_V01.xls	715999.925	3924397.102
2488759.086	1616015.506	3	KOA, Parcel 3	Fuze, Rocket, MK 149/145	JV, 2016	Fuze, Rocket, MK 149/145	Removed	MEC	0-0.5	FWDA_UXO_JV2016_V01.xls	716031.084	3924326.696
2488734.433	1616010.241	3	KOA, Parcel 3	Fuze, PD, M64	JV, 2016	Fuze, PD, M64	Removed	MEC	0-0.5	FWDA_UXO_JV2016_V01.xls	716023.621	3924324.851
2488734.976	1616003.907	3	KOA, Parcel 3	Fuze, Nose, Bomb, AN-M120	JV, 2016	Fuze, Nose, Bomb, AN-M120	Removed	MEC	0-0.5	FWDA_UXO_JV2016_V01.xls	716023.85	3924322.926
2488743.135	1615990.697	3	KOA, Parcel 3	Mortar, 81mm, HE, M56	JV, 2016	Mortar, 81mm, HE, M56	Removed	MEC	0-0.5	FWDA_UXO_JV2016_V01.xls	716026.466	3924318.981
2488729.927	1615981.833	3	KOA, Parcel 3	Projectile, 40mm, MK2	JV, 2016	Projectile, 40mm, MK2	Removed	MEC	0-0.5	FWDA_UXO_JV2016_V01.xls	716022.527	3924316.151
2488738.625	1615973.48	3	KOA, Parcel 3	Projectile, 40mm, MK2	JV, 2016	Projectile, 40mm, MK2	Removed	MEC	0-0.5	FWDA_UXO_JV2016_V01.xls	716025.26	3924313.691
2488726.292	1615980.433	3	KOA, Parcel 3	Projectile, 40mm, MK2	JV, 2016	Projectile, 40mm, MK2	Removed	MEC	0-0.5	FWDA_UXO_JV2016_V01.xls	716021.432	3924315.689
2488738.786	1615969.779	3	KOA, Parcel 3	Projectile, 40mm, MK2	JV, 2016	Projectile, 40mm, MK2	Removed	MEC	0-0.5	FWDA_UXO_JV2016_V01.xls	716025.345	3924312.565
2488733.632	1615971.228	3	KOA, Parcel 3	Projectile, 40mm, MK2	JV, 2016	Projectile, 40mm, MK2	Removed	MEC	0-0.5	FWDA_UXO_JV2016_V01.xls	716023.758	3924312.956
2488726.033	1615973.846	3	KOA, Parcel 3	Projectile, 40mm, MK2	JV, 2016	Projectile, 40mm, MK2	Removed	MEC	0-0.5	FWDA_UXO_JV2016_V01.xls	716021.417	3924313.679
2488732.926	1615970.446	3	KOA, Parcel 3	Projectile, 40mm, MK2	JV, 2016	Projectile, 40mm, MK2	Removed	MEC	0-0.5	FWDA_UXO_JV2016_V01.xls	716023.553	3924312.711
2488727.004	1615971.659	3	KOA, Parcel 3	Projectile, 40mm, MK2	JV, 2016	Projectile, 40mm, MK2	Removed	MEC	0-0.5	FWDA_UXO_JV2016_V01.xls	716021.734	3924313.022
2488733.194	1615961.547	3	KOA, Parcel 3	Projectile, 40mm, MK2	JV, 2016	Projectile, 40mm, MK2	Removed	MEC	0-0.5	FWDA_UXO_JV2016_V01.xls	716023.719	3924310.002
2488719.155	1615957.261	3	KOA, Parcel 3	Projectile, 40mm, MK2	JV, 2016	Projectile, 40mm, MK2	Removed	MEC	0-0.5	FWDA_UXO_JV2016_V01.xls	716019.486	3924308.559
2488724.97	1615946.53	3	KOA, Parcel 3	Projectile, 90mm, T-91	JV, 2016	Projectile, 90mm, T-91	Removed	MEC	0-0.5	FWDA_UXO_JV2016_V01.xls	716021.361	3924305.346
2488727.15	1615943.109	3	KOA, Parcel 3	Fuze, PD, M64	JV, 2016	Fuze, PD, M64	Removed	MEC	0-0.5	FWDA_UXO_JV2016_V01.xls	716022.059	3924304.325
2488717.256	1615946.941	3	KOA, Parcel 3	Fuze, Nose, Bomb, AN-M110	JV, 2016	Fuze, Nose, Bomb, AN-M110	Removed	MEC	0-0.5	FWDA_UXO_JV2016_V01.xls	716019.008	3924305.396
2488724.798	1615939.223	3	KOA, Parcel 3	Fuze, Nose, Bomb, AN-M110	JV, 2016	Fuze, Nose, Bomb, AN-M110	Removed	MEC	0-0.5	FWDA_UXO_JV2016_V01.xls	716021.381	3924303.118
2488600.652	1616336.908	3	KOA, Parcel 3	Fuze, Rocket, MK 149/145	JV, 2016	Fuze, Rocket, MK 149/145	Removed	MEC	0-0.5	FWDA_UXO_JV2016_V01.xls	715979.666	3924423.08
2488582.515	1616349.048	3	KOA, Parcel 3	Fuze, Rocket, MK 149/145	JV, 2016	Fuze, Rocket, MK 149/145	Removed	MEC	0-0.5	FWDA_UXO_JV2016_V01.xls	715974.023	3924426.602
2488571.827	1616337.535	3	KOA, Parcel 3	Fuze, Rocket, MK 149/145	JV, 2016	Fuze, Rocket, MK 149/145	Removed	MEC	0-0.5	FWDA_UXO_JV2016_V01.xls	715970.878	3924422.99
2488553.499	1616349.316	3	KOA, Parcel 3	Fuze, PD, M64	JV, 2016	Fuze, PD, M64	Removed	MEC	0-0.5	FWDA_UXO_JV2016_V01.xls	715965.178	3924426.401
2488544.674	1616344.389	3	KOA, Parcel 3	Fuze, PD, M56	JV, 2016	Fuze, PD, M56	Removed	MEC	0-0.5	FWDA_UXO_JV2016_V01.xls	715962.535	3924424.813
2488530.4	1616363.358	3	KOA, Parcel 3	Fuze, PD, M52	JV, 2016	Fuze, PD, M52	Removed	MEC	0-0.5	FWDA_UXO_JV2016_V01.xls	715958.002	3924430.453
2488550.516	1616389.664	3	KOA, Parcel 3	Projectile, 40mm, MK2	JV, 2016	Projectile, 40mm, MK2	Removed	MEC	0-0.5	FWDA_UXO_JV2016_V01.xls	715963.876	3924438.666
2488563.29	1616400.994	3	KOA, Parcel 3	Projectile, 40mm, MK2	JV, 2016	Projectile, 40mm, MK2	Removed	MEC	0-0.5	FWDA_UXO_JV2016_V01.xls	715967.656	3924442.243
2488589.027	1616391.642	3	KOA, Parcel 3	Projectile, 40mm, MK2	JV, 2016	Projectile, 40mm, MK2	Removed	MEC	0-0.5	FWDA_UXO_JV2016_V01.xls	715975.59	3924439.645
2488599.688	1616405.254	3	KOA, Parcel 3	Projectile, 40mm, MK2	JV, 2016	Projectile, 40mm, MK2	Removed	MEC	0-0.5	FWDA_UXO_JV2016_V01.xls	715978.705	3924443.896
2488572.482	1616278.737	3	KOA, Parcel 3	Fuze, Rocket, MK 149/145	JV, 2016	Fuze, Rocket, MK 149/145	Removed	MEC	0-0.5	FWDA_UXO_JV2016_V01.xls	715971.651	3924405.08
2488555.381	1616271.819	3	KOA, Parcel 3	Fuze, Nose, Bomb, AN-M120	JV, 2016	Fuze, Nose, Bomb, AN-M120	Removed	MEC	0-0.5	FWDA_UXO_JV2016_V01.xls	715966.508	3924402.805
2488530.959	1616247.127	3	KOA, Parcel 3	Booster, Adapter, M21/M22/M23/M24	JV, 2016	Booster, Adapter, M21/M22/M23/M24	Removed	MEC	0-0.5	FWDA_UXO_JV2016_V01.xls	715959.308	3924395.043
2488553.221	1616208.684	3	KOA, Parcel 3	Fuze, Nose, Bomb, AN-M120	JV, 2016	Fuze, Nose, Bomb, AN-M120	Removed	MEC	0-0.5	FWDA_UXO_JV2016_V01.xls	715966.467	3924383.547
2488568.518	1616204.258	3	KOA, Parcel 3	Fuze, Nose, Bomb, AN-M120	JV, 2016	Fuze, Nose, Bomb, AN-M120	Removed	MEC	0-0.5	FWDA_UXO_JV2016_V01.xls	715971.172	3924382.348
2488570.31	1616171.034	3	KOA, Parcel 3	Fuze, Nose, Bomb, AN-M120	JV, 2016	Fuze, Nose, Bomb, AN-M120	Removed	MEC	0-0.5	FWDA_UXO_JV2016_V01.xls	715972.042	3924372.242
2488546.365	1616148.5	3	KOA, Parcel 3	Fuze, Nose, Bomb, AN-M110	JV, 2016	Fuze, Nose, Bomb, AN-M110	Removed	MEC	0-0.5	FWDA_UXO_JV2016_V01.xls	715964.967	3924365.142
2488535.312	1616142.107	3	KOA, Parcel 3	Fuze, Nose, Bomb, AN-M110	JV, 2016	Fuze, Nose, Bomb, AN-M110	Removed	MEC	0-0.5	FWDA_UXO_JV2016_V01.xls	715961.66	3924363.085
2488502.272	1616215.799	3	KOA, Parcel 3	Fuze, Rocket, MK 149/145	JV, 2016	Fuze, Rocket, MK 149/145	Removed	MEC	0-0.5	FWDA_UXO_JV2016_V01.xls	715950.872	3924385.217

Table B-3 UXO Data KOA

easting	northing	parcel	area	oemodint	dat_source	narrative	fin_disp	init_disp	depth_inch	oe_file_name	easting2	northing2
2488518.693	1616196.026	3	KOA, Parcel 3	Fuze, Rocket, MK 149/145	JV, 2016	Fuze, Rocket, MK 149/145	Removed	MEC	0-0.5	FWDA_UXO_JV2016_V01.xls	715956.069	3924379.352
2488535.656	1616212.405	3	KOA, Parcel 3	Booster, M102	JV, 2016	Booster, M102	Removed	MEC	0-0.5	FWDA_UXO_JV2016_V01.xls	715961.08	3924384.509
2489541.336	1619072.895	3	KOA, Parcel 3	Projectile, 40mm, MK2	JV, 2016	Projectile, 40mm, MK2	Removed	MEC	0-0.5	FWDA_UXO_JV2016_V01.xls	716239.561	3925265.939
2489528.823	1619078.42	3	KOA, Parcel 3	Projectile, 40mm, MK2	JV, 2016	Projectile, 40mm, MK2	Removed	MEC	0-0.5	FWDA_UXO_JV2016_V01.xls	716235.692	3925267.5
2489588.783	1619169.685	3	KOA, Parcel 3	Projectile, 57mm, M86	JV, 2016	Projectile, 57mm, M86	Removed	MEC	0-0.5	FWDA_UXO_JV2016_V01.xls	716253.07	3925295.895
2489990.408	1617702.05	3	KOA, Parcel 3	Projectile, 57mm, M86	JV, 2016	Projectile, 57mm, M86	Removed	MEC	0-0.5	FWDA_UXO_JV2016_V01.xls	716389.791	3924852.625
2489913.432	1617668.634	3	KOA, Parcel 3	Projectile, 37mm, M54	JV, 2016	Projectile, 37mm, M54	Removed	MEC	0-0.5	FWDA_UXO_JV2016_V01.xls	716366.662	3924841.691
2489886.804	1617630.576	3	KOA, Parcel 3	Fuze, Rocket, MK 149/145	JV, 2016	Fuze, Rocket, MK 149/145	Removed	MEC	0-0.5	FWDA_UXO_JV2016_V01.xls	716358.919	3924829.834
2489877.094	1617604.413	3	KOA, Parcel 3	Primer, Detonator, M14	JV, 2016	Primer, Detonator, M14	Removed	MEC	0-0.5	FWDA_UXO_JV2016_V01.xls	716356.216	3924821.767
2489968.704	1617561.488	3	KOA, Parcel 3	Submunition, 4 lb. Frag Bomb, M83	JV, 2016	Submunition, 4 lb. Frag Bomb, M83	Removed	BIP	0-0.5	FWDA_UXO_JV2016_V01.xls	716384.55	3924809.583
2489983.58	1617676.736	3	KOA, Parcel 3	Projectile, 37mm, M54	JV, 2016	Projectile, 37mm, M54	Removed	MEC	0-0.5	FWDA_UXO_JV2016_V01.xls	716387.958	3924844.845
2489976.849	1617653.847	3	KOA, Parcel 3	Fuze, VT, T73, Det Only	JV, 2016	Fuze, VT, T73, Det Only	Removed	MEC	0-0.5	FWDA_UXO_JV2016_V01.xls	716386.131	3924837.805
2489971.604	1617716.201	3	KOA, Parcel 3	Projectile, 37mm, M54	JV, 2016	Projectile, 37mm, M54	Removed	MEC	0-0.5	FWDA_UXO_JV2016_V01.xls	716383.922	3924856.753
2489961.176	1617697.209	3	KOA, Parcel 3	Fuze, VT, T73, Det Only	JV, 2016	Fuze, VT, T73, Det Only	Removed	MEC	0-0.5	FWDA_UXO_JV2016_V01.xls	716380.932	3924850.864
2489965.125	1617734.488	3	KOA, Parcel 3	Projectile, 40mm, MK2	JV, 2016	Projectile, 40mm, MK2	Removed	MEC	0-0.5	FWDA_UXO_JV2016_V01.xls	716381.771	3924862.262
2488174.774	1617505.277	3	KOA, Parcel 3	Projectile, 40mm, MK2	JV, 2016	Projectile, 40mm, MK2	Removed	MEC	0-0.5	FWDA_UXO_JV2016_V01.xls	715838.482	3924774.925
2488178.094	1617477.956	3	KOA, Parcel 3	Projectile, 40mm, MK2	JV, 2016	Projectile, 40mm, MK2	Removed	MEC	0-0.5	FWDA_UXO_JV2016_V01.xls	715839.76	3924766.633
2488189.407	1617441.856	3	KOA, Parcel 3	Projectile, 40mm, MK2	JV, 2016	Projectile, 40mm, MK2	Removed	MEC	0-0.5	FWDA_UXO_JV2016_V01.xls	715843.562	3924755.743
2488172.384	1617409.867	3	KOA, Parcel 3	Projectile, 40mm, MK2	JV, 2016	Projectile, 40mm, MK2	Removed	MEC	0-0.5	FWDA_UXO_JV2016_V01.xls	715838.686	3924745.83
2488160.039	1617386.287	3	KOA, Parcel 3	Projectile, 40mm, MK2	JV, 2016	Projectile, 40mm, MK2	Removed	MEC	0-0.5	FWDA_UXO_JV2016_V01.xls	715835.156	3924738.524
2488161.394	1617356.171	3	KOA, Parcel 3	Projectile, 40mm, MK2	JV, 2016	Projectile, 40mm, MK2	Removed	MEC	0-0.5	FWDA_UXO_JV2016_V01.xls	715835.862	3924729.361
2488135.451	1617347.164	3	KOA, Parcel 3	Projectile, 40mm, MK2	JV, 2016	Projectile, 40mm, MK2	Removed	MEC	0-0.5	FWDA_UXO_JV2016_V01.xls	715828.046	3924726.363
2488132.916	1617366.822	3	KOA, Parcel 3	Projectile, 40mm, MK2	JV, 2016	Projectile, 40mm, MK2	Removed	MEC	0-0.5	FWDA_UXO_JV2016_V01.xls	715827.083	3924732.328
2488132.75	1617404.597	3	KOA, Parcel 3	Projectile, 40mm, MK2	JV, 2016	Projectile, 40mm, MK2	Removed	MEC	0-0.5	FWDA_UXO_JV2016_V01.xls	715826.662	3924743.837
2488130.997	1617422.866	3	KOA, Parcel 3	Projectile, 40mm, MK2	JV, 2016	Projectile, 40mm, MK2	Removed	MEC	0-0.5	FWDA_UXO_JV2016_V01.xls	715825.95	3924749.386
2488128.007	1617456.257	3	KOA, Parcel 3	Projectile, 40mm, MK2	JV, 2016	Projectile, 40mm, MK2	Removed	MEC	0-0.5	FWDA_UXO_JV2016_V01.xls	715824.713	3924759.531
2488129.964	1617487.245	3	KOA, Parcel 3	Projectile, 40mm, MK2	JV, 2016	Projectile, 40mm, MK2	Removed	MEC	0-0.5	FWDA_UXO_JV2016_V01.xls	715825.004	3924768.993
2488100.452	1617507.586	3	KOA, Parcel 3	Projectile, 40mm, MK2	JV, 2016	Projectile, 40mm, MK2	Removed	MEC	0-0.5	FWDA_UXO_JV2016_V01.xls	715815.814	3924774.902
2488106.08	1617476.724	3	KOA, Parcel 3	Projectile, 40mm, MK2	JV, 2016	Projectile, 40mm, MK2	Removed	MEC	0-0.5	FWDA_UXO_JV2016_V01.xls	715817.831	3924765.553
2488104.717	1617452.333	3	KOA, Parcel 3	Projectile, 40mm, MK2	JV, 2016	Projectile, 40mm, MK2	Removed	MEC	0-0.5	FWDA_UXO_JV2016_V01.xls	715817.655	3924758.108
2488099.844	1617426.55	3	KOA, Parcel 3	Projectile, 40mm, MK2	JV, 2016	Projectile, 40mm, MK2	Removed	MEC	0-0.5	FWDA_UXO_JV2016_V01.xls	715816.42	3924750.204
2488101.862	1617392.003	3	KOA, Parcel 3	Fuze, Rocket, 3.5", M404	JV, 2016	Fuze, Rocket, 3.5", M404	Removed	MEC	0-0.5	FWDA_UXO_JV2016_V01.xls	715817.373	3924739.697
2488090.619	1617355.554	3	KOA, Parcel 3	Fuze, Rocket, 3.5", M404	JV, 2016	Fuze, Rocket, 3.5", M404	Removed	MEC	0-0.5	FWDA_UXO_JV2016_V01.xls	715814.304	3924728.481
2488087.898	1617332.561	3	KOA, Parcel 3	Fuze, PD, M56	JV, 2016	Fuze, PD, M56	Removed	MEC	0-0.5	FWDA_UXO_JV2016_V01.xls	715813.7	3924721.449
2488062.992	1617340.1	3	KOA, Parcel 3	Fuze, PD, M503A1	JV, 2016	Fuze, PD, M503A1	Removed	MEC	0-0.5	FWDA_UXO_JV2016_V01.xls	715806.036	3924723.503
2488057.629	1617364.211	3	KOA, Parcel 3	Mine, Bounding, M2A1, Det Only	JV, 2016	Mine, Bounding, M2A1, Det Only	Removed	MEC	0-0.5	FWDA_UXO_JV2016_V01.xls	715804.167	3924730.797
2488045.985	1617391.97	3	KOA, Parcel 3	Projectile, 37mm, M54	JV, 2016	Projectile, 37mm, M54	Removed	MEC	0-0.5	FWDA_UXO_JV2016_V01.xls	715800.349	3924739.141
2488014.24	1617503.416	3	KOA, Parcel 3	Projectile, 37mm, M54	JV, 2016	Projectile, 37mm, M54	Removed	MEC	0-0.5	FWDA_UXO_JV2016_V01.xls	715789.586	3924772.789
2488010.551	1617477.228	3	KOA, Parcel 3	Projectile, 37mm, M54	JV, 2016	Projectile, 37mm, M54	Removed	MEC	0-0.5	FWDA_UXO_JV2016_V01.xls	715788.718	3924764.773
2488009.858	1617447.702	3	KOA, Parcel 3	Projectile, 37mm, M54	JV, 2016	Projectile, 37mm, M54	Removed	MEC	0-0.5	FWDA_UXO_JV2016_V01.xls	715788.796	3924755.77
2488010.367	1617412.514	3	KOA, Parcel 3	Projectile, 37mm, M54	JV, 2016	Projectile, 37mm, M54	Removed	MEC	0-0.5	FWDA_UXO_JV2016_V01.xls	715789.295	3924745.053
2488009.611	1617382.666	3	KOA, Parcel 3	Fuze, Rocket, MK 149/145	JV, 2016	Fuze, Rocket, MK 149/145	Removed	MEC	0-0.5	FWDA_UXO_JV2016_V01.xls	715789.355	3924735.951
2488012.92	1617364.552	3	KOA, Parcel 3	Fuze, Rocket, MK 149/145	JV, 2016	Fuze, Rocket, MK 149/145	Removed	MEC	0-0.5	FWDA_UXO_JV2016_V01.xls	715790.541	3924730.464
2488018.693	1617347.061	3	KOA, Parcel 3	Fuze, Rocket, MK 149/145	JV, 2016	Fuze, Rocket, MK 149/145	Removed	MEC	0-0.5	FWDA_UXO_JV2016_V01.xls	715792.47	3924725.191
2488024.741	1617333.907	3	KOA, Parcel 3	Fuze, Rocket, MK 149/145	JV, 2016	Fuze, Rocket, MK 149/145	Removed	MEC	0-0.5	FWDA_UXO_JV2016_V01.xls	715794.442	3924721.242
2488042.283	1617342.983	3	KOA, Parcel 3	Fuze, Rocket, MK 149/145	JV, 2016	Fuze, Rocket, MK 149/145	Removed	MEC	0-0.5	FWDA_UXO_JV2016_V01.xls	715799.698	3924724.179
2488062.95	1617401.592	3	KOA, Parcel 3	Fuze, Rocket, MK 149/145	JV, 2016	Fuze, Rocket, MK 149/145	Removed	MEC	0-0.5	FWDA_UXO_JV2016_V01.xls	715805.423	3924742.239
2488061.458	1617426.506	3	KOA, Parcel 3	Mine, Bounding, M2A1	JV, 2016	Mine, Bounding, M2A1	Removed	MEC	0-0.5	FWDA_UXO_JV2016_V01.xls	715804.726	3924749.816
2488037.491	1617437.22	3	KOA, Parcel 3	Mine, Bounding, M2A1	JV, 2016	Mine, Bounding, M2A1	Removed	MEC	0-0.5	FWDA_UXO_JV2016_V01.xls	715797.317	3924752.846
2488039.863	1617461.286	3	KOA, Parcel 3	Mine, Bounding, M2A1	JV, 2016	Mine, Bounding, M2A1	Removed	MEC	0-0.5	FWDA_UXO_JV2016_V01.xls	715797.804	3924760.202
2488052.079	1617470.532	3	KOA, Parcel 3	Submunition, 4 lb. Frag Bomb, M83	JV, 2016	Submunition, 4 lb. Frag Bomb, M83	Removed	MEC	0-0.5	FWDA_UXO_JV2016_V01.xls	715801.437	3924763.139
2488079.74	1617449.097	3	KOA, Parcel 3	Rocket, 4.5", HE, M8	JV, 2016	Rocket, 4.5", HE, M8	Removed	MEC	0-0.5	FWDA_UXO_JV2016_V01.xls	715810.075	3924756.878
2488087.703	1617465.616	3	KOA, Parcel 3	Fuze, Rocket, MK 149/145	JV, 2016	Fuze, Rocket, MK 149/145	Removed	MEC	0-0.5	FWDA_UXO_JV2016_V01.xls	715812.339	3924761.989
2488080.86	1617482.416	3	KOA, Parcel 3	Fuze, Rocket, MK 149/145	JV, 2016	Fuze, Rocket, MK 149/145	Removed	MEC	0-0.5	FWDA_UXO_JV2016_V01.xls	715810.091	3924767.041
2488082.014	1617497.476	3	KOA, Parcel 3	Fuze, Rocket, MK 149/145	JV, 2016	Fuze, Rocket, MK 149/145	Removed	MEC	0-0.5	FWDA_UXO_JV2016_V01.xls	715810.294	3924771.641

Table B-3 UXO Data KOA

easting	northing	parcel	area	oemodint	dat_source	narrative	fin_disp	init_disp	depth_inch	oe_file_name	easting2	northing2
2487987.29	1617452.97	3	KOA, Parcel 3	Projectile, 37mm, M54	JV, 2016	Projectile, 37mm, M54	Removed	MEC	0-0.5	FWDA_UXO_JV2016_V01.xls	715781.867	3924757.155
2487980.727	1617494.124	3	KOA, Parcel 3	Projectile, 37mm, M54	JV, 2016	Projectile, 37mm, M54	Removed	MEC	0-0.5	FWDA_UXO_JV2016_V01.xls	715779.466	3924769.63
2487946.743	1617510.438	3	KOA, Parcel 3	Projectile, 37mm, M54	JV, 2016	Projectile, 37mm, M54	Removed	MEC	0-0.5	FWDA_UXO_JV2016_V01.xls	715768.95	3924774.269
2487920.301	1617485.518	3	KOA, Parcel 3	Projectile, 37mm, M54	JV, 2016	Projectile, 37mm, M54	Removed	MEC	0-0.5	FWDA_UXO_JV2016_V01.xls	715761.137	3924766.418
2487896.607	1617512.019	3	KOA, Parcel 3	Projectile, 40mm, MK2	JV, 2016	Projectile, 40mm, MK2	Removed	MEC	0-0.5	FWDA_UXO_JV2016_V01.xls	715753.66	3924774.261
2487875.551	1617487.969	3	KOA, Parcel 3	Projectile, 40mm, MK2	JV, 2016	Projectile, 40mm, MK2	Removed	MEC	0-0.5	FWDA_UXO_JV2016_V01.xls	715747.478	3924766.727
2487890.86	1617455.813	3	KOA, Parcel 3	Projectile, 40mm, MK2	JV, 2016	Projectile, 40mm, MK2	Removed	MEC	0-0.5	FWDA_UXO_JV2016_V01.xls	715752.457	3924757.079
2487852.091	1617443.335	3	KOA, Parcel 3	Projectile, 40mm, MK2	JV, 2016	Projectile, 40mm, MK2	Removed	MEC	0-0.5	FWDA_UXO_JV2016_V01.xls	715740.766	3924752.898
2487851.369	1617485.821	3	KOA, Parcel 3	Projectile, 40mm, MK2	JV, 2016	Projectile, 40mm, MK2	Removed	MEC	0-0.5	FWDA_UXO_JV2016_V01.xls	715740.131	3924765.836
2487824.6	1617501.308	3	KOA, Parcel 3	Submunition, 4 lb. Frag Bomb, M83	JV, 2016	Submunition, 4 lb. Frag Bomb, M83	Removed	MEC	0-0.5	FWDA_UXO_JV2016_V01.xls	715731.823	3924770.294
2487816.902	1617466.786	3	KOA, Parcel 3	Mine, Bounding, M2A1	JV, 2016	Mine, Bounding, M2A1	Removed	MEC	0-0.5	FWDA_UXO_JV2016_V01.xls	715729.814	3924759.699
2487813.032	1617449.747	3	KOA, Parcel 3	Fuze, Rocket, MK 149/145	JV, 2016	Fuze, Rocket, MK 149/145	Removed	MEC	0-0.5	FWDA_UXO_JV2016_V01.xls	715728.801	3924754.47
2487828.212	1617428.265	3	KOA, Parcel 3	Fuze, Rocket, MK 149/145	JV, 2016	Fuze, Rocket, MK 149/145	Removed	MEC	0-0.5	FWDA_UXO_JV2016_V01.xls	715733.637	3924748.072
2487804.088	1617423.145	3	KOA, Parcel 3	Fuze, Rocket, 3.5", M404	JV, 2016	Fuze, Rocket, 3.5", M404	Removed	MEC	0-0.5	FWDA_UXO_JV2016_V01.xls	715726.337	3924746.277
2488648.322	1617879.039	3	KOA, Parcel 3	Submunition, 4 lb. Frag Bomb, M83	JV, 2016	Submunition, 4 lb. Frag Bomb, M83	Removed	BIP	0-0.5	FWDA_UXO_JV2016_V01.xls	715979.122	3924893.439
2488653.854	1617866.566	3	KOA, Parcel 3	Submunition, 4 lb. Frag Bomb, M83	JV, 2016	Submunition, 4 lb. Frag Bomb, M83	Removed	BIP	0-0.5	FWDA_UXO_JV2016_V01.xls	715980.929	3924889.692
2490168.815	1616626.548	3	KOA, Parcel 3	Fuze, VT, T73, Det Only	JV, 2016	Fuze, VT, T73, Det Only	Removed	MEC	0-0.5	FWDA_UXO_JV2016_V01.xls	716454.66	3924526.658
2490164.198	1616614.395	3	KOA, Parcel 3	Fuze, Rocket, MK 149/145	JV, 2016	Fuze, Rocket, MK 149/145	Removed	MEC	0-0.5	FWDA_UXO_JV2016_V01.xls	716453.374	3924522.91
2490105.567	1616536.613	3	KOA, Parcel 3	Fuze, Rocket, MK 149/145	JV, 2016	Fuze, Rocket, MK 149/145	Removed	MEC	0-0.5	FWDA_UXO_JV2016_V01.xls	716436.27	3924498.636
2490133.508	1616629.963	3	KOA, Parcel 3	Projectile, 40mm, MK2	JV, 2016	Projectile, 40mm, MK2	Removed	MEC	0-0.5	FWDA_UXO_JV2016_V01.xls	716443.871	3924527.354
2490137.992	1616649.245	3	KOA, Parcel 3	Fuze, PD, M503A1	JV, 2016	Fuze, PD, M503A1	Removed	MEC	0-0.5	FWDA_UXO_JV2016_V01.xls	716445.047	3924533.273
2489999.572	1616561.122	3	KOA, Parcel 3	Mine, Bounding, M2A1	JV, 2016	Mine, Bounding, M2A1	Removed	MEC	0-0.5	FWDA_UXO_JV2016_V01.xls	716403.731	3924505.069
2490008.147	1616574.67	3	KOA, Parcel 3	Projectile, 40mm, MK2	JV, 2016	Projectile, 40mm, MK2	Removed	MEC	0-0.5	FWDA_UXO_JV2016_V01.xls	716406.213	3924509.281
2490011.233	1616593.656	3	KOA, Parcel 3	Projectile, 20 mm, M97	JV, 2016	Projectile, 20 mm, M97	Removed	MEC	0-0.5	FWDA_UXO_JV2016_V01.xls	716406.966	3924515.096
2490010.451	1616605.88	3	KOA, Parcel 3	Booster, Adapter, M21/M22/M23/M24	JV, 2016	Booster, Adapter, M21/M22/M23/M24	Removed	MEC	0-0.5	FWDA_UXO_JV2016_V01.xls	716406.609	3924518.813
2490038.402	1616546.491	3	KOA, Parcel 3	Projectile, 37mm, M54	JV, 2016	Projectile, 37mm, M54	Removed	MEC	0-0.5	FWDA_UXO_JV2016_V01.xls	716415.706	3924500.99
2490025.375	1616537.653	3	KOA, Parcel 3	Fuze, Rocket, MK 149/145	JV, 2016	Fuze, Rocket, MK 149/145	Removed	MEC	0-0.5	FWDA_UXO_JV2016_V01.xls	716411.822	3924498.17
2490003.458	1616441.085	3	KOA, Parcel 3	Fuze, Rocket, MK 149/145	JV, 2016	Fuze, Rocket, MK 149/145	Removed	MEC	0-0.5	FWDA_UXO_JV2016_V01.xls	716406.09	3924468.531
2490009.775	1616449.873	3	KOA, Parcel 3	Fuze, Rocket, MK 149/145	JV, 2016	Fuze, Rocket, MK 149/145	Removed	MEC	0-0.5	FWDA_UXO_JV2016_V01.xls	716407.926	3924471.27
2490018.108	1616453.372	3	KOA, Parcel 3	Fuze, VT, T73	JV, 2016	Fuze, VT, T73	Removed	MEC	0-0.5	FWDA_UXO_JV2016_V01.xls	716410.433	3924472.418
2490105.407	1616430.446	3	KOA, Parcel 3	Fuze, BD, M72	JV, 2016	Fuze, BD, M72	Removed	MEC	0-0.5	FWDA_UXO_JV2016_V01.xls	716437.258	3924466.285
2490105.483	1616352.498	3	KOA, Parcel 3	Fuze, VT, T73	JV, 2016	Fuze, VT, T73	Removed	MEC	0-0.5	FWDA_UXO_JV2016_V01.xls	716438.041	3924442.535
2490109.722	1616370.152	3	KOA, Parcel 3	Fuze, PD, M503A1	JV, 2016	Fuze, PD, M503A1	Removed	MEC	0-0.5	FWDA_UXO_JV2016_V01.xls	716439.161	3924447.956
2490115.56	1616387.007	3	KOA, Parcel 3	Fuze, Rocket, MK 149/145	JV, 2016	Fuze, Rocket, MK 149/145	Removed	MEC	0-0.5	FWDA_UXO_JV2016_V01.xls	716440.775	3924453.148
2490107.109	1616386.136	3	KOA, Parcel 3	Fuze, Rocket, MK 149/145	JV, 2016	Fuze, Rocket, MK 149/145	Removed	MEC	0-0.5	FWDA_UXO_JV2016_V01.xls	716438.209	3924452.801
2490108.768	1616400.671	3	KOA, Parcel 3	Fuze, Rocket, MK 149/145	JV, 2016	Fuze, Rocket, MK 149/145	Removed	MEC	0-0.5	FWDA_UXO_JV2016_V01.xls	716438.573	3924457.246
2490111.626	1616397.927	3	KOA, Parcel 3	Fuze, Rocket, MK 149/145	JV, 2016	Fuze, Rocket, MK 149/145	Removed	MEC	0-0.5	FWDA_UXO_JV2016_V01.xls	716439.471	3924456.437
2490126.051	1616397.003	3	KOA, Parcel 3	Fuze, Rocket, MK 149/145	JV, 2016	Fuze, Rocket, MK 149/145	Removed	MEC	0-0.5	FWDA_UXO_JV2016_V01.xls	716443.874	3924456.297
2490125.388	1616379.143	3	KOA, Parcel 3	Fuze, VT, T73	JV, 2016	Fuze, VT, T73	Removed	MEC	0-0.5	FWDA_UXO_JV2016_V01.xls	716443.848	3924450.848
2490033.147	1616153.427	3	KOA, Parcel 3	Fuze, BD, M66/A1/A2	JV, 2016	Fuze, BD, M66/A1/A2	Removed	MEC	0-0.5	FWDA_UXO_JV2016_V01.xls	716417.947	3924381.17
2490012.996	1616352.087	3	KOA, Parcel 3	Projectile, 40mm, MK2	JV, 2016	Projectile, 40mm, MK2	Removed	MEC	0-0.5	FWDA_UXO_JV2016_V01.xls	716409.866	3924441.506
2490015.498	1616394.478	3	KOA, Parcel 3	Bomb, Frag 20 lb., AN/M41	JV, 2016	Bomb, Frag 20 lb., AN/M41	Removed	MEC	0-0.5	FWDA_UXO_JV2016_V01.xls	716410.214	3924454.447
2490012.515	1616335.191	3	KOA, Parcel 3	Rocket, 4.5", HE, M8	JV, 2016	Rocket, 4.5", HE, M8	Removed	MEC	0-0.5	FWDA_UXO_JV2016_V01.xls	716409.885	3924436.353
2490000.049	1616335.418	3	KOA, Parcel 3	Fuze, VT, T73	JV, 2016	Fuze, VT, T73	Removed	MEC	0-0.5	FWDA_UXO_JV2016_V01.xls	716406.083	3924436.3
2490018.312	1616228.084	3	KOA, Parcel 3, AOC92	Bomb, Frag 20 lb., AN/M41	JV, 2016	Bomb, Frag 20 lb., AN/M41	Removed	MEC	0-0.5	FWDA_UXO_JV2016_V01.xls	716412.696	3924403.774
2490119.943	1616233.191	3	KOA, Parcel 3	Fuze, Rocket, MK 149/145	JV, 2016	Fuze, Rocket, MK 149/145	Removed	MEC	0-0.5	FWDA_UXO_JV2016_V01.xls	716443.613	3924406.323
2490121.994	1616252.484	3	KOA, Parcel 3	Fuze, M129/130/131	JV, 2016	Fuze, M129/130/131	Removed	MEC	0-0.5	FWDA_UXO_JV2016_V01.xls	716444.049	3924412.222
2490119.506	1616269.116	3	KOA, Parcel 3	Submunition, 4 lb. Frag Bomb, M83	JV, 2016	Submunition, 4 lb. Frag Bomb, M83	Removed	MEC	0-0.5	FWDA_UXO_JV2016_V01.xls	716443.131	3924417.265
2490121.991	1616287.302	3	KOA, Parcel 3	Booster, Adapter, M21/M22/M23/M24	JV, 2016	Booster, Adapter, M21/M22/M23/M24	Removed	MEC	0-0.5	FWDA_UXO_JV2016_V01.xls	716443.709	3924422.831
2490127.224	1616311.186	3	KOA, Parcel 3	Submunition, 4 lb. Frag Bomb, M83	JV, 2016	Submunition, 4 lb. Frag Bomb, M83	Removed	MEC	0-0.5	FWDA_UXO_JV2016_V01.xls	716445.069	3924430.159
2490147.2	1616317	3	KOA, Parcel 3	Fuze, Rocket, MK 149/145	JV, 2016	Fuze, Rocket, MK 149/145	Removed	MEC	0-0.5	FWDA_UXO_JV2016_V01.xls	716451.1	3924432.126
2490130.389	1616240.687	3	KOA, Parcel 3	Projectile, 37mm, M54	JV, 2016	Projectile, 37mm, M54	Removed	MEC	0-0.5	FWDA_UXO_JV2016_V01.xls	716446.724	3924408.709
2490136.658	1616260.281	3	KOA, Parcel 3	Projectile, 155mm, WP, M122	JV, 2016	Projectile, 155mm, WP, M122	Removed	MEC	0-0.5	FWDA_UXO_JV2016_V01.xls	716448.443	3924414.741
2490151.733	1616261.217	3	KOA, Parcel 3	Fuze, Rocket, MK 149/145	JV, 2016	Fuze, Rocket, MK 149/145	Removed	MEC	0-0.5	FWDA_UXO_JV2016_V01.xls	716453.026	3924415.173
2490158.777	1616267.02	3	KOA, Parcel 3	Fuze, Rocket, MK 149/145	JV, 2016	Fuze, Rocket, MK 149/145	Removed	MEC	0-0.5	FWDA_UXO_JV2016_V01.xls	716455.117	3924417.01

Table B-3 UXO Data KOA

easting	northing	parcel	area	oemodint	dat_source	narrative	fin_disp	init_disp	depth_inch	oe_file_name	easting2	northing2
2490148.253	1616222.476	3	KOA, Parcel 3	Fuze, VT, T73, Det Only	JV, 2016	Fuze, VT, T73, Det Only	Removed	MEC	0-0.5	FWDA_UXO_JV2016_V01.xls	716452.344	3924403.335
2490169.996	1616217.405	3	KOA, Parcel 3	Projectile, 40mm, MK2	JV, 2016	Projectile, 40mm, MK2	Removed	MEC	0-0.5	FWDA_UXO_JV2016_V01.xls	716459.021	3924402.002
2490111.886	1616127.559	3	KOA, Parcel 3	Projectile, 40mm, MK2	JV, 2016	Projectile, 40mm, MK2	Removed	MEC	0-0.5	FWDA_UXO_JV2016_V01.xls	716442.192	3924374.058
2490120.106	1616150.51	3	KOA, Parcel 3	Fuze, PD, M52	JV, 2016	Fuze, PD, M52	Removed	MEC	0-0.5	FWDA_UXO_JV2016_V01.xls	716444.473	3924381.131
2490017.143	1616133.773	3	KOA, Parcel 3	Projectile, 40mm, MK2	JV, 2016	Projectile, 40mm, MK2	Removed	MEC	0-0.5	FWDA_UXO_JV2016_V01.xls	716413.261	3924375.025
2490021.817	1616139.444	3	KOA, Parcel 3	Fuze, Rocket, MK 149/145	JV, 2016	Fuze, Rocket, MK 149/145	Removed	MEC	0-0.5	FWDA_UXO_JV2016_V01.xls	716414.631	3924376.799
2490017.618	1616152.816	3	KOA, Parcel 3	Fuze, Rocket, MK 149/145	JV, 2016	Fuze, Rocket, MK 149/145	Removed	MEC	0-0.5	FWDA_UXO_JV2016_V01.xls	716413.221	3924380.832
2490023.659	1616172.79	3	KOA, Parcel 3	Fuze, Rocket, MK 149/145	JV, 2016	Fuze, Rocket, MK 149/145	Removed	MEC	0-0.5	FWDA_UXO_JV2016_V01.xls	716414.866	3924386.978
2490024.912	1616182.239	3	KOA, Parcel 3	Fuze, Rocket, MK 149/145	JV, 2016	Fuze, Rocket, MK 149/145	Removed	MEC	0-0.5	FWDA_UXO_JV2016_V01.xls	716415.155	3924389.869
2490045.026	1616152.678	3	KOA, Parcel 3	Fuze, VT, T73, Det Only	JV, 2016	Fuze, VT, T73, Det Only	Removed	MEC	0-0.5	FWDA_UXO_JV2016_V01.xls	716421.574	3924381.058
2490043.671	1616172.606	3	KOA, Parcel 3	Fuze, PD, M64	JV, 2016	Fuze, PD, M64	Removed	MEC	0-0.5	FWDA_UXO_JV2016_V01.xls	716420.965	3924387.117
2490017.632	1616013.648	3	KOA, Parcel 3	Fuze, PD, M503A1	JV, 2016	Fuze, PD, M503A1	Removed	MEC	0-0.5	FWDA_UXO_JV2016_V01.xls	716414.584	3924338.427
2490014.286	1616023.814	3	KOA, Parcel 3	Projectile, 37mm, M54	JV, 2016	Projectile, 37mm, M54	Removed	MEC	0-0.5	FWDA_UXO_JV2016_V01.xls	716413.467	3924341.492
2490019.855	1616033.973	3	KOA, Parcel 3	Projectile, 37mm, M54	JV, 2016	Projectile, 37mm, M54	Removed	MEC	0-0.5	FWDA_UXO_JV2016_V01.xls	716415.065	3924344.642
2490022.908	1616046.671	3	KOA, Parcel 3	Fuze, Rocket, MK 149/145	JV, 2016	Fuze, Rocket, MK 149/145	Removed	MEC	0-0.5	FWDA_UXO_JV2016_V01.xls	716415.87	3924348.541
2490019.349	1616060.038	3	KOA, Parcel 3	Fuze, Rocket, MK 149/145	JV, 2016	Fuze, Rocket, MK 149/145	Removed	MEC	0-0.5	FWDA_UXO_JV2016_V01.xls	716414.655	3924352.579
2490037.675	1616030.651	3	KOA, Parcel 3	Fuze, VT, T73	JV, 2016	Fuze, VT, T73	Removed	MEC	0-0.5	FWDA_UXO_JV2016_V01.xls	716420.527	3924343.804
2490032.461	1616031.679	3	KOA, Parcel 3	Fuze, VT, T73, Det Only	JV, 2016	Fuze, VT, T73, Det Only	Removed	MEC	0-0.5	FWDA_UXO_JV2016_V01.xls	716418.926	3924344.066
2490169.395	1615798.852	3	KOA, Parcel 3	Fuze, Rocket, MK 149/145	JV, 2016	Fuze, Rocket, MK 149/145	Removed	MEC	0-0.5	FWDA_UXO_JV2016_V01.xls	716462.928	3924274.461
2490117.529	1616044.145	3	KOA, Parcel 3	Fuze, VT, T73	JV, 2016	Fuze, VT, T73	Removed	MEC	0-0.5	FWDA_UXO_JV2016_V01.xls	716444.726	3924348.696
2490116.075	1616062.182	3	KOA, Parcel 3	Primer, Detonator, M14	JV, 2016	Primer, Detonator, M14	Removed	MEC	0-0.5	FWDA_UXO_JV2016_V01.xls	716444.108	3924354.178
2490107.262	1615934.609	3	KOA, Parcel 3	Fuze, BD, M72	JV, 2016	Fuze, BD, M72	Removed	MEC	0-0.5	FWDA_UXO_JV2016_V01.xls	716442.667	3924315.22
2490108.527	1615946.723	3	KOA, Parcel 3	Mine, Bounding, M2A1	JV, 2016	Mine, Bounding, M2A1	Removed	MEC	0-0.5	FWDA_UXO_JV2016_V01.xls	716442.935	3924318.923
2490110.507	1615961.526	3	KOA, Parcel 3	Projectile, 40mm, MK2	JV, 2016	Projectile, 40mm, MK2	Removed	MEC	0-0.5	FWDA_UXO_JV2016_V01.xls	716443.394	3924323.453
2490106.117	1615971.991	3	KOA, Parcel 3	Fuze, Rocket, MK 149/145	JV, 2016	Fuze, Rocket, MK 149/145	Removed	MEC	0-0.5	FWDA_UXO_JV2016_V01.xls	716441.954	3924326.599
2490107.936	1615975.822	3	KOA, Parcel 3	Fuze, VT, T73, Det Only	JV, 2016	Fuze, VT, T73, Det Only	Removed	MEC	0-0.5	FWDA_UXO_JV2016_V01.xls	716442.471	3924327.784
2490113.234	1615989.758	3	KOA, Parcel 3	Fuze, Rocket, MK 149/145	JV, 2016	Fuze, Rocket, MK 149/145	Removed	MEC	0-0.5	FWDA_UXO_JV2016_V01.xls	716443.947	3924332.082
2490113.209	1615997.134	3	KOA, Parcel 3	Fuze, Rocket, MK 149/145	JV, 2016	Fuze, Rocket, MK 149/145	Removed	MEC	0-0.5	FWDA_UXO_JV2016_V01.xls	716443.869	3924334.329
2490228.787	1615937.404	3	KOA, Parcel 3	Fuze, PD, M503A1	JV, 2016	Fuze, PD, M503A1	Removed	MEC	0-0.5	FWDA_UXO_JV2016_V01.xls	716479.67	3924317.259
2490222.473	1615959.341	3	KOA, Parcel 3	Fuze, Nose, Bomb, AN-M110	JV, 2016	Fuze, Nose, Bomb, AN-M110	Removed	MEC	0-0.5	FWDA_UXO_JV2016_V01.xls	716477.53	3924323.881
2490223.329	1615967.935	3	KOA, Parcel 3	Fuze, VT, T73	JV, 2016	Fuze, VT, T73	Removed	MEC	0-0.5	FWDA_UXO_JV2016_V01.xls	716477.708	3924326.508
2490305.174	1615940.638	3	KOA, Parcel 3	Fuze, Rocket, MK 149/145	JV, 2016	Fuze, Rocket, MK 149/145	Removed	MEC	0-0.5	FWDA_UXO_JV2016_V01.xls	716502.912	3924318.991
2490307.116	1615939.849	3	KOA, Parcel 3	Fuze, Rocket, MK 149/145	JV, 2016	Fuze, Rocket, MK 149/145	Removed	MEC	0-0.5	FWDA_UXO_JV2016_V01.xls	716503.514	3924318.769
2490303.093	1615962.788	3	KOA, Parcel 3	Fuze, Rocket, MK 149/145	JV, 2016	Fuze, Rocket, MK 149/145	Removed	MEC	0-0.5	FWDA_UXO_JV2016_V01.xls	716502.062	3924325.719
2490307.882	1615967.732	3	KOA, Parcel 3	Fuze, Nose, Bomb, AN-M120	JV, 2016	Fuze, Nose, Bomb, AN-M120	Removed	MEC	0-0.5	FWDA_UXO_JV2016_V01.xls	716503.473	3924327.273
2490305.98	1615973.523	3	KOA, Parcel 3	Projectile, 40mm, MK2	JV, 2016	Projectile, 40mm, MK2	Removed	MEC	0-0.5	FWDA_UXO_JV2016_V01.xls	716502.838	3924329.019
2490306.711	1615975.031	3	KOA, Parcel 3	Fuze, Rocket, MK 149/145	JV, 2016	Fuze, Rocket, MK 149/145	Removed	MEC	0-0.5	FWDA_UXO_JV2016_V01.xls	716503.045	3924329.485
2490306.551	1615980.528	3	KOA, Parcel 3	Submunition, 4 lb. Frag Bomb, M83	JV, 2016	Submunition, 4 lb. Frag Bomb, M83	Removed	MEC	0-0.5	FWDA_UXO_JV2016_V01.xls	716502.943	3924331.159
2490308.499	1615997.123	3	KOA, Parcel 3	Fuze, VT, T73, Det Only	JV, 2016	Fuze, VT, T73, Det Only	Removed	MEC	0-0.5	FWDA_UXO_JV2016_V01.xls	716503.375	3924336.234
2490302.447	1616035.704	3	KOA, Parcel 3	Fuze, VT, T73	JV, 2016	Fuze, VT, T73	Removed	MEC	0-0.5	FWDA_UXO_JV2016_V01.xls	716501.154	3924347.931
2490303.4	1616050.325	3	KOA, Parcel 3	Fuze, PD, M503A1	JV, 2016	Fuze, PD, M503A1	Removed	MEC	0-0.5	FWDA_UXO_JV2016_V01.xls	716501.301	3924352.395
2490300.388	1616073.76	3	KOA, Parcel 3	Projectile, 40mm, MK2	JV, 2016	Projectile, 40mm, MK2	Removed	MEC	0-0.5	FWDA_UXO_JV2016_V01.xls	716500.155	3924359.507
2490304.482	1616090.744	3	KOA, Parcel 3	Projectile, 37mm, M54	JV, 2016	Projectile, 37mm, M54	Removed	MEC	0-0.5	FWDA_UXO_JV2016_V01.xls	716501.235	3924364.722
2490307.745	1616102.427	3	KOA, Parcel 3	Mine, Bounding, M2A1	JV, 2016	Mine, Bounding, M2A1	Removed	MEC	0-0.5	FWDA_UXO_JV2016_V01.xls	716502.117	3924368.314
2490323.179	1616028.649	3	KOA, Parcel 3	Fuze, VT, T73	JV, 2016	Fuze, VT, T73	Removed	MEC	0-0.5	FWDA_UXO_JV2016_V01.xls	716507.54	3924345.984
2490324.304	1616042.266	3	KOA, Parcel 3	Fuze, Rocket, 3.5", M404	JV, 2016	Fuze, Rocket, 3.5", M404	Removed	MEC	0-0.5	FWDA_UXO_JV2016_V01.xls	716507.748	3924350.144
2490322.229	1616058.715	3	KOA, Parcel 3	Fuze, Rocket, MK 149/145	JV, 2016	Fuze, Rocket, MK 149/145	Removed	MEC	0-0.5	FWDA_UXO_JV2016_V01.xls	716506.957	3924355.136
2490323.392	1616069.888	3	KOA, Parcel 3	Fuze, Rocket, MK 149/145	JV, 2016	Fuze, Rocket, MK 149/145	Removed	MEC	0-0.5	FWDA_UXO_JV2016_V01.xls	716507.201	3924358.552
2490328.322	1616085.533	3	KOA, Parcel 3	Fuze, VT, T73, Det Only	JV, 2016	Fuze, VT, T73, Det Only	Removed	MEC	0-0.5	FWDA_UXO_JV2016_V01.xls	716508.55	3924363.367
2490331.109	1616100.736	3	KOA, Parcel 3	Fuze, VT, T73	JV, 2016	Fuze, VT, T73	Removed	MEC	0-0.5	FWDA_UXO_JV2016_V01.xls	716509.252	3924368.027
2490224.903	1616041.85	3	KOA, Parcel 3	Projectile, 40mm, MK2	JV, 2016	Projectile, 40mm, MK2	Removed	MEC	0-0.5	FWDA_UXO_JV2016_V01.xls	716477.464	3924349.046
2490237.673	1616036.407	3	KOA, Parcel 3	Submunition, 4 lb. Frag Bomb, M83	JV, 2016	Submunition, 4 lb. Frag Bomb, M83	Removed	MEC	0-0.5	FWDA_UXO_JV2016_V01.xls	716481.409	3924347.512
2490260.503	1616038.464	3	KOA, Parcel 3	Fuze, Rocket, MK 149/145	JV, 2016	Fuze, Rocket, MK 149/145	Removed	MEC	0-0.5	FWDA_UXO_JV2016_V01.xls	716488.345	3924348.362
2490279.121	1616040.307	3	KOA, Parcel 3	Fuze, Rocket, MK 149/145	JV, 2016	Fuze, Rocket, MK 149/145	Removed	MEC	0-0.5	FWDA_UXO_JV2016_V01.xls	716494.001	3924349.106
2490011.147	1615942.26	3	KOA, Parcel 3	Projectile, 40mm, MK2	JV, 2016	Projectile, 40mm, MK2	Removed	MEC	0-0.5	FWDA_UXO_JV2016_V01.xls	716413.307	3924316.612

Table B-3 UXO Data KOA

easting	northing	parcel	area	oemodint	dat_source	narrative	fin_disp	init_disp	depth_inch	oe_file_name	easting2	northing2
2490012.592	1615959.341	3	KOA, Parcel 3	Fuze, VT, T73, Det Only	JV, 2016	Fuze, VT, T73, Det Only	Removed	MEC	0-0.5	FWDA_UXO_JV2016_V01.xls	716413.579	3924321.831
2490012.85	1615968.362	3	KOA, Parcel 3	Fuze, Rocket, MK 149/145	JV, 2016	Fuze, Rocket, MK 149/145	Removed	MEC	0-0.5	FWDA_UXO_JV2016_V01.xls	716413.57	3924324.582
2490018.79	1615972.35	3	KOA, Parcel 3	Bomb, Frag 20 lb., AN/M41	JV, 2016	Bomb, Frag 20 lb., AN/M41	Removed	MEC	0-0.5	FWDA_UXO_JV2016_V01.xls	716415.341	3924325.855
2490026.108	1615939.07	3	KOA, Parcel 3	Fuze, VT, T73	JV, 2016	Fuze, VT, T73	Removed	MEC	0-0.5	FWDA_UXO_JV2016_V01.xls	716417.896	3924315.786
2490045.163	1615940.292	3	KOA, Parcel 3	Projectile, 37mm, M54	JV, 2016	Projectile, 37mm, M54	Removed	MEC	0-0.5	FWDA_UXO_JV2016_V01.xls	716423.689	3924316.345
2490234.299	1616126.083	3	KOA, Parcel 3	Bomb, Frag 20 lb., AN/M41	JV, 2016	Bomb, Frag 20 lb., AN/M41	Removed	MEC	0-0.5	FWDA_UXO_JV2016_V01.xls	716479.506	3924374.804
2490325.866	1616126.088	3	KOA, Parcel 3	Fuze, VT, T73	JV, 2016	Fuze, VT, T73	Removed	MEC	0-0.5	FWDA_UXO_JV2016_V01.xls	716507.407	3924375.7
2490427.505	1616136.046	3	KOA, Parcel 3	Fuze, Rocket, MK 149/145	JV, 2016	Fuze, Rocket, MK 149/145	Removed	MEC	0-0.5	FWDA_UXO_JV2016_V01.xls	716538.28	3924379.728
2490441.362	1616141.768	3	KOA, Parcel 3	Fuze, Rocket, MK 149/145	JV, 2016	Fuze, Rocket, MK 149/145	Removed	MEC	0-0.5	FWDA_UXO_JV2016_V01.xls	716542.444	3924381.607
2490404.469	1616146.255	3	KOA, Parcel 3	Submunition, 4 lb. Frag Bomb, M83	JV, 2016	Submunition, 4 lb. Frag Bomb, M83	Removed	MEC	0-0.5	FWDA_UXO_JV2016_V01.xls	716531.16	3924382.613
2490405.267	1616169.249	3	KOA, Parcel 3	Projectile, 40mm, MK2	JV, 2016	Projectile, 40mm, MK2	Removed	MEC	0-0.5	FWDA_UXO_JV2016_V01.xls	716531.179	3924389.627
2490407.157	1616184.633	3	KOA, Parcel 3	Submunition, 4 lb. Frag Bomb, M83	JV, 2016	Submunition, 4 lb. Frag Bomb, M83	Removed	MEC	0-0.5	FWDA_UXO_JV2016_V01.xls	716531.605	3924394.334
2490409.996	1616200.823	3	KOA, Parcel 3	Fuze, VT, T73	JV, 2016	Fuze, VT, T73	Removed	MEC	0-0.5	FWDA_UXO_JV2016_V01.xls	716532.312	3924399.294
2490408.13	1616214.912	3	KOA, Parcel 3	Fuze, Rocket, MK 149/145	JV, 2016	Fuze, Rocket, MK 149/145	Removed	MEC	0-0.5	FWDA_UXO_JV2016_V01.xls	716531.604	3924403.569
2490417.131	1616035.5	3	KOA, Parcel 3	Fuze, Rocket, MK 149/145	JV, 2016	Fuze, Rocket, MK 149/145	Removed	MEC	0-0.5	FWDA_UXO_JV2016_V01.xls	716536.1	3924348.989
2490508.333	1615943.313	3	KOA, Parcel 3	Fuze, Rocket, MK 149/145	JV, 2016	Fuze, Rocket, MK 149/145	Removed	MEC	0-0.5	FWDA_UXO_JV2016_V01.xls	716564.79	3924321.791
2490527.201	1615944.426	3	KOA, Parcel 3	Fuze, Rocket, MK 149/145	JV, 2016	Fuze, Rocket, MK 149/145	Removed	MEC	0-0.5	FWDA_UXO_JV2016_V01.xls	716570.529	3924322.314
2490547.364	1615952.123	3	KOA, Parcel 3	Fuze, PD, M503A1	JV, 2016	Fuze, PD, M503A1	Removed	MEC	0-0.5	FWDA_UXO_JV2016_V01.xls	716576.596	3924324.857
2490519.068	1616048.784	3	KOA, Parcel 3	Fuze, VT, T73	JV, 2016	Fuze, VT, T73	Removed	MEC	0-0.5	FWDA_UXO_JV2016_V01.xls	716567.032	3924354.033
2490531.579	1616054.089	3	KOA, Parcel 3	Fuze, VT, T73, Det Only	JV, 2016	Fuze, VT, T73, Det Only	Removed	MEC	0-0.5	FWDA_UXO_JV2016_V01.xls	716570.792	3924355.772
2490541.019	1616064.34	3	KOA, Parcel 3	Fuze, VT, T73	JV, 2016	Fuze, VT, T73	Removed	MEC	0-0.5	FWDA_UXO_JV2016_V01.xls	716573.568	3924358.988
2490521.67	1616130.274	3	KOA, Parcel 3	Fuze, VT, T73	JV, 2016	Fuze, VT, T73	Removed	MEC	0-0.5	FWDA_UXO_JV2016_V01.xls	716567.028	3924378.889
2490529.206	1616139.64	3	KOA, Parcel 3	Fuze, VT, T73	JV, 2016	Fuze, VT, T73	Removed	MEC	0-0.5	FWDA_UXO_JV2016_V01.xls	716569.234	3924381.817
2490538.461	1616143.989	3	KOA, Parcel 3	Fuze, VT, T73, Det Only	JV, 2016	Fuze, VT, T73, Det Only	Removed	MEC	0-0.5	FWDA_UXO_JV2016_V01.xls	716572.01	3924383.232
2490544.749	1616151.682	3	KOA, Parcel 3	Fuze, PD, M503A1	JV, 2016	Fuze, PD, M503A1	Removed	MEC	0-0.5	FWDA_UXO_JV2016_V01.xls	716573.851	3924385.638
2490549.696	1616159.164	3	KOA, Parcel 3	Fuze, Rocket, MK 149/145	JV, 2016	Fuze, Rocket, MK 149/145	Removed	MEC	0-0.5	FWDA_UXO_JV2016_V01.xls	716575.286	3924387.966
2490558.835	1616165.363	3	KOA, Parcel 3	Bomb, Frag 20 lb., AN/M41	JV, 2016	Bomb, Frag 20 lb., AN/M41	Removed	MEC	0-0.5	FWDA_UXO_JV2016_V01.xls	716578.011	3924389.944
2490567.255	1616174.132	3	KOA, Parcel 3	Projectile, 20 mm, M97	JV, 2016	Projectile, 20 mm, M97	Removed	MEC	0-0.5	FWDA_UXO_JV2016_V01.xls	716580.491	3924392.698
2490569.8	1616172.404	3	KOA, Parcel 3	Projectile, 40mm, MK2	JV, 2016	Projectile, 40mm, MK2	Removed	MEC	0-0.5	FWDA_UXO_JV2016_V01.xls	716581.281	3924392.196
2490516.014	1616242.454	3	KOA, Parcel 3	Projectile, 40mm, MK2	JV, 2016	Projectile, 40mm, MK2	Removed	MEC	0-0.5	FWDA_UXO_JV2016_V01.xls	716564.207	3924413.015
2490521.969	1616249.665	3	KOA, Parcel 3	Projectile, 40mm, MK2	JV, 2016	Projectile, 40mm, MK2	Removed	MEC	0-0.5	FWDA_UXO_JV2016_V01.xls	716565.952	3924415.271
2490506.796	1616353.167	3	KOA, Parcel 3	Fuze, Rocket, MK 149/145	JV, 2016	Fuze, Rocket, MK 149/145	Removed	MEC	0-0.5	FWDA_UXO_JV2016_V01.xls	716560.319	3924446.66
2490525.226	1616348.339	3	KOA, Parcel 3	Fuze, Rocket, MK 149/145	JV, 2016	Fuze, Rocket, MK 149/145	Removed	MEC	0-0.5	FWDA_UXO_JV2016_V01.xls	716565.982	3924445.369
2490532.775	1616354.413	3	KOA, Parcel 3	Fuze, Rocket, MK 149/145	JV, 2016	Fuze, Rocket, MK 149/145	Removed	MEC	0-0.5	FWDA_UXO_JV2016_V01.xls	716568.223	3924447.294
2490497.181	1616417.386	3	KOA, Parcel 3	Fuze, Rocket, MK 149/145	JV, 2016	Fuze, Rocket, MK 149/145	Removed	MEC	0-0.5	FWDA_UXO_JV2016_V01.xls	716556.76	3924466.134
2490525.969	1616550.917	3	KOA, Parcel 3	Fuze, Rocket, MK 149/145	JV, 2016	Fuze, Rocket, MK 149/145	Removed	MEC	0-0.5	FWDA_UXO_JV2016_V01.xls	716564.228	3924507.103
2490222.674	1616217.728	3	KOA, Parcel 3	Mine, Bounding, M2A1	JV, 2016	Mine, Bounding, M2A1	Removed	MEC	0-0.5	FWDA_UXO_JV2016_V01.xls	716475.066	3924402.615
2490216.305	1616228.195	3	KOA, Parcel 3	Fuze, Rocket, MK 149/145	JV, 2016	Fuze, Rocket, MK 149/145	Removed	MEC	0-0.5	FWDA_UXO_JV2016_V01.xls	716473.026	3924405.742
2490317.717	1616244.828	3	KOA, Parcel 3	Fuze, Rocket, MK 149/145	JV, 2016	Fuze, Rocket, MK 149/145	Removed	MEC	0-0.5	FWDA_UXO_JV2016_V01.xls	716503.764	3924411.801
2490330.061	1616261.537	3	KOA, Parcel 3	Fuze, Rocket, MK 149/145	JV, 2016	Fuze, Rocket, MK 149/145	Removed	MEC	0-0.5	FWDA_UXO_JV2016_V01.xls	716507.361	3924417.013
2490310.532	1616262.03	3	KOA, Parcel 3	Fuze, PD, M503A1	JV, 2016	Fuze, PD, M503A1	Removed	MEC	0-0.5	FWDA_UXO_JV2016_V01.xls	716501.405	3924416.973
2490301.682	1616228.173	3	KOA, Parcel 3	Projectile, 40mm, MK2	JV, 2016	Projectile, 40mm, MK2	Removed	MEC	0-0.5	FWDA_UXO_JV2016_V01.xls	716499.039	3924406.57
2490420.579	1616238.987	3	KOA, Parcel 3	Fuze, Rocket, MK 149/145	JV, 2016	Fuze, Rocket, MK 149/145	Removed	MEC	0-0.5	FWDA_UXO_JV2016_V01.xls	716535.163	3924411.027
2490433.168	1616242.525	3	KOA, Parcel 3	Fuze, VT, T73	JV, 2016	Fuze, VT, T73	Removed	MEC	0-0.5	FWDA_UXO_JV2016_V01.xls	716538.964	3924412.228
2490421.021	1616326.174	3	KOA, Parcel 3	Fuze, Rocket, MK 149/145	JV, 2016	Fuze, Rocket, MK 149/145	Removed	MEC	0-0.5	FWDA_UXO_JV2016_V01.xls	716534.445	3924437.597
2490429.275	1616337.584	3	KOA, Parcel 3	Fuze, PD, M503A1	JV, 2016	Fuze, PD, M503A1	Removed	MEC	0-0.5	FWDA_UXO_JV2016_V01.xls	716536.85	3924441.155
2490444.297	1616344.454	3	KOA, Parcel 3	Projectile, 40mm, MK2	JV, 2016	Projectile, 40mm, MK2	Removed	MEC	0-0.5	FWDA_UXO_JV2016_V01.xls	716541.36	3924443.395
2490319.001	1616340.415	3	KOA, Parcel 3	Fuze, Rocket, MK 149/145	JV, 2016	Fuze, Rocket, MK 149/145	Removed	MEC	0-0.5	FWDA_UXO_JV2016_V01.xls	716503.22	3924440.94
2490315.247	1616351.594	3	KOA, Parcel 3	Fuze, Rocket, MK 149/145	JV, 2016	Fuze, Rocket, MK 149/145	Removed	MEC	0-0.5	FWDA_UXO_JV2016_V01.xls	716501.968	3924444.309
2490312.509	1616369.275	3	KOA, Parcel 3	Fuze, Rocket, MK 149/145	JV, 2016	Fuze, Rocket, MK 149/145	Removed	MEC	0-0.5	FWDA_UXO_JV2016_V01.xls	716500.96	3924449.67
2490314.062	1616383.742	3	KOA, Parcel 3	Fuze, VT, T73, Det Only	JV, 2016	Fuze, VT, T73, Det Only	Removed	MEC	0-0.5	FWDA_UXO_JV2016_V01.xls	716501.291	3924454.093
2490308.705	1616393.22	3	KOA, Parcel 3	Projectile, 40mm, MK2	JV, 2016	Projectile, 40mm, MK2	Removed	MEC	0-0.5	FWDA_UXO_JV2016_V01.xls	716499.568	3924456.929
2490212.001	1616339.755	3	KOA, Parcel 3	Fuze, VT, T73	JV, 2016	Fuze, VT, T73	Removed	MEC	0-0.5	FWDA_UXO_JV2016_V01.xls	716470.623	3924439.693
2490234.387	1616347.113	3	KOA, Parcel 3	Fuze, Rocket, MK 149/145	JV, 2016	Fuze, Rocket, MK 149/145	Removed	MEC	0-0.5	FWDA_UXO_JV2016_V01.xls	716477.373	3924442.154
2490209.074	1616445.431	3	KOA, Parcel 3	Projectile, 40mm, MK2	JV, 2016	Projectile, 40mm, MK2	Removed	MEC	0-0.5	FWDA_UXO_JV2016_V01.xls	716468.697	3924471.864

Table B-3 UXO Data KOA

easting	northing	parcel	area	oemodint	dat_source	narrative	fin_disp	init_disp	depth_inch	oe_file_name	easting2	northing2
2490307.559	1616438.723	3	KOA, Parcel 3	Submunition, 4 lb. Frag Bomb, M83	JV, 2016	Submunition, 4 lb. Frag Bomb, M83	Removed	MEC	0-0.5	FWDA_UXO_JV2016_V01.xls	716498.773	3924470.783
2490324.415	1616433.701	3	KOA, Parcel 3	Fuze, BD, M66/A1/A2	JV, 2016	Fuze, BD, M66/A1/A2	Removed	MEC	0-0.5	FWDA_UXO_JV2016_V01.xls	716503.96	3924469.417
2490315.46	1616544.492	3	KOA, Parcel 3	Fuze, Rocket, MK 149/145	JV, 2016	Fuze, Rocket, MK 149/145	Removed	MEC	0-0.5	FWDA_UXO_JV2016_V01.xls	716500.147	3924503.088
2490306.976	1616653.755	3	KOA, Parcel 3	Projectile, 37mm, M54	JV, 2016	Projectile, 37mm, M54	Removed	MEC	0-0.5	FWDA_UXO_JV2016_V01.xls	716496.495	3924536.298
2490304.938	1616672.853	3	KOA, Parcel 3	Submunition, 4 lb. Frag Bomb, M83	JV, 2016	Submunition, 4 lb. Frag Bomb, M83	Removed	MEC	0-0.5	FWDA_UXO_JV2016_V01.xls	716495.687	3924542.098
2490314.068	1616688	3	KOA, Parcel 3	Mine, Bounding, M2A1	JV, 2016	Mine, Bounding, M2A1	Removed	MEC	0-0.5	FWDA_UXO_JV2016_V01.xls	716498.321	3924546.802
2490326.898	1616693.538	3	KOA, Parcel 3	Fuze, Rocket, MK 149/145	JV, 2016	Fuze, Rocket, MK 149/145	Removed	MEC	0-0.5	FWDA_UXO_JV2016_V01.xls	716502.176	3924548.615
2490206.365	1616534.492	3	KOA, Parcel 3	Fuze, Rocket, MK 149/145	JV, 2016	Fuze, Rocket, MK 149/145	Removed	MEC	0-0.5	FWDA_UXO_JV2016_V01.xls	716467.004	3924498.975
2490226.289	1616535.734	3	KOA, Parcel 3	Projectile, 75mm, M48	JV, 2016	Projectile, 75mm, M48	Removed	MEC	0-0.5	FWDA_UXO_JV2016_V01.xls	716473.062	3924499.548
2490244.412	1616532.005	3	KOA, Parcel 3	Fuze, Rocket, MK 149/145	JV, 2016	Fuze, Rocket, MK 149/145	Removed	MEC	0-0.5	FWDA_UXO_JV2016_V01.xls	716478.62	3924498.589
2490259.167	1616541.68	3	KOA, Parcel 3	Fuze, Rocket, MK 149/145	JV, 2016	Fuze, Rocket, MK 149/145	Removed	MEC	0-0.5	FWDA_UXO_JV2016_V01.xls	716483.023	3924501.681
2490269.607	1616547.104	3	KOA, Parcel 3	Fuze, VT, T73	JV, 2016	Fuze, VT, T73	Removed	MEC	0-0.5	FWDA_UXO_JV2016_V01.xls	716486.151	3924503.436
2490418.257	1616432.882	3	KOA, Parcel 3	Fuze, VT, T73	JV, 2016	Fuze, VT, T73	Removed	MEC	0-0.5	FWDA_UXO_JV2016_V01.xls	716532.561	3924470.085
2490430.147	1616447.499	3	KOA, Parcel 3	Fuze, VT, T73	JV, 2016	Fuze, VT, T73	Removed	MEC	0-0.5	FWDA_UXO_JV2016_V01.xls	716536.041	3924474.655
2490425.244	1616549.899	3	KOA, Parcel 3	Fuze, Rocket, MK 149/145	JV, 2016	Fuze, Rocket, MK 149/145	Removed	MEC	0-0.5	FWDA_UXO_JV2016_V01.xls	716533.545	3924505.808
2490434.266	1616557.846	3	KOA, Parcel 3	Fuze, Rocket, MK 149/145	JV, 2016	Fuze, Rocket, MK 149/145	Removed	MEC	0-0.5	FWDA_UXO_JV2016_V01.xls	716536.218	3924508.318
2490411.139	1616661.872	3	KOA, Parcel 3	Projectile, 37mm, M54	JV, 2016	Projectile, 37mm, M54	Removed	MEC	0-0.5	FWDA_UXO_JV2016_V01.xls	716528.154	3924539.789
2490430.876	1616672.469	3	KOA, Parcel 3	Booster, Adapter, M21/M22/M23/M24	JV, 2016	Booster, Adapter, M21/M22/M23/M24	Removed	MEC	0-0.5	FWDA_UXO_JV2016_V01.xls	716534.065	3924543.211
2490502.651	1615827.702	3	KOA, Parcel 3	Fuze, Nose, Bomb, AN-M120	JV, 2016	Fuze, Nose, Bomb, AN-M120	Removed	MEC	0-0.5	FWDA_UXO_JV2016_V01.xls	716564.189	3924286.508
2490512.717	1615842.649	3	KOA, Parcel 3	Fuze, Nose, Bomb, AN-M110	JV, 2016	Fuze, Nose, Bomb, AN-M110	Removed	MEC	0-0.5	FWDA_UXO_JV2016_V01.xls	716567.111	3924291.161
2490518.125	1615843.858	3	KOA, Parcel 3	Submunition, 4 lb. Frag Bomb, M83	JV, 2016	Submunition, 4 lb. Frag Bomb, M83	Removed	MEC	0-0.5	FWDA_UXO_JV2016_V01.xls	716568.748	3924291.582
2490432.567	1615835.779	3	KOA, Parcel 3	Submunition, 4 lb. Frag Bomb, M83	JV, 2016	Submunition, 4 lb. Frag Bomb, M83	Removed	MEC	0-0.5	FWDA_UXO_JV2016_V01.xls	716542.756	3924288.284
2490437.199	1615845.422	3	KOA, Parcel 3	Fuze, Rocket, MK 149/145	JV, 2016	Fuze, Rocket, MK 149/145	Removed	MEC	0-0.5	FWDA_UXO_JV2016_V01.xls	716544.073	3924291.268
2490443.635	1615869.238	3	KOA, Parcel 3	Fuze, Rocket, MK 149/145	JV, 2016	Fuze, Rocket, MK 149/145	Removed	MEC	0-0.5	FWDA_UXO_JV2016_V01.xls	716545.802	3924298.588
2490440.559	1615883.655	3	KOA, Parcel 3	Fuze, Rocket, MK 149/145	JV, 2016	Fuze, Rocket, MK 149/145	Removed	MEC	0-0.5	FWDA_UXO_JV2016_V01.xls	716544.723	3924302.95
2490412.884	1615832.993	3	KOA, Parcel 3	Fuze, Rocket, MK 149/145	JV, 2016	Fuze, Rocket, MK 149/145	Removed	MEC	0-0.5	FWDA_UXO_JV2016_V01.xls	716536.784	3924287.243
2490416.436	1615849.697	3	KOA, Parcel 3	Projectile, 40mm, MK2	JV, 2016	Projectile, 40mm, MK2	Removed	MEC	0-0.5	FWDA_UXO_JV2016_V01.xls	716537.705	3924292.368
2490417.771	1615856.522	3	KOA, Parcel 3	Projectile, 40mm, MK2	JV, 2016	Projectile, 40mm, MK2	Removed	MEC	0-0.5	FWDA_UXO_JV2016_V01.xls	716538.044	3924294.46
2490308.906	1615845.138	3	KOA, Parcel 3	Projectile, 40mm, MK2	JV, 2016	Projectile, 40mm, MK2	Removed	MEC	0-0.5	FWDA_UXO_JV2016_V01.xls	716504.985	3924289.928
2490208.545	1615834.366	3	KOA, Parcel 3	Submunition, 4 lb. Frag Bomb, M83	JV, 2016	Submunition, 4 lb. Frag Bomb, M83	Removed	MEC	0-0.5	FWDA_UXO_JV2016_V01.xls	716474.51	3924285.665
2490223.25	1615846.755	3	KOA, Parcel 3	Submunition, 4 lb. Frag Bomb, M83	JV, 2016	Submunition, 4 lb. Frag Bomb, M83	Removed	MEC	0-0.5	FWDA_UXO_JV2016_V01.xls	716478.868	3924289.584
2490220.262	1615861.886	3	KOA, Parcel 3	Fuze, Nose, Bomb, AN-M110	JV, 2016	Fuze, Nose, Bomb, AN-M110	Removed	MEC	0-0.5	FWDA_UXO_JV2016_V01.xls	716477.809	3924294.165
2490222.945	1615841.323	3	KOA, Parcel 3	Mine, Bounding, M2A1	JV, 2016	Mine, Bounding, M2A1	Removed	MEC	0-0.5	FWDA_UXO_JV2016_V01.xls	716478.83	3924287.925
2490233.761	1615842.104	3	KOA, Parcel 3	Fuze, Rocket, MK 149/145	JV, 2016	Fuze, Rocket, MK 149/145	Removed	MEC	0-0.5	FWDA_UXO_JV2016_V01.xls	716482.116	3924288.269
2490186.031	1615837.087	3	KOA, Parcel 3	Submunition, 4 lb. Frag Bomb, M83	JV, 2016	Submunition, 4 lb. Frag Bomb, M83	Removed	BIP	0-0.5	FWDA_UXO_JV2016_V01.xls	716467.621	3924286.274
2490108.665	1615831.937	3	KOA, Parcel 3	Fuze, Nose, Bomb, AN-M120	JV, 2016	Fuze, Nose, Bomb, AN-M120	Removed	MEC	0-0.5	FWDA_UXO_JV2016_V01.xls	716444.1	3924283.949
2490113.468	1615842.046	3	KOA, Parcel 3	Fuze, Rocket, MK 149/145	JV, 2016	Fuze, Rocket, MK 149/145	Removed	MEC	0-0.5	FWDA_UXO_JV2016_V01.xls	716445.463	3924287.076
2490116.993	1615854.163	3	KOA, Parcel 3	Fuze, VT, T73	JV, 2016	Fuze, VT, T73	Removed	MEC	0-0.5	FWDA_UXO_JV2016_V01.xls	716446.418	3924290.802
2490120.723	1615859.523	3	KOA, Parcel 3	Fuze, VT, T73, Det Only	JV, 2016	Fuze, VT, T73, Det Only	Removed	MEC	0-0.5	FWDA_UXO_JV2016_V01.xls	716447.502	3924292.472
2490116.499	1615872.022	3	KOA, Parcel 3	Fuze, VT, T73, Det Only	JV, 2016	Fuze, VT, T73, Det Only	Removed	MEC	0-0.5	FWDA_UXO_JV2016_V01.xls	716446.094	3924296.239
2490112.257	1615881.704	3	KOA, Parcel 3	Projectile, 40mm, MK2	JV, 2016	Projectile, 40mm, MK2	Removed	MEC	0-0.5	FWDA_UXO_JV2016_V01.xls	716444.707	3924299.148
2490118.275	1615889.305	3	KOA, Parcel 3	Projectile, 20 mm, M97	JV, 2016	Projectile, 20 mm, M97	Removed	MEC	0-0.5	FWDA_UXO_JV2016_V01.xls	716446.467	3924301.523
2490008.647	1615834.987	3	KOA, Parcel 3	Fuze, VT, T73	JV, 2016	Fuze, VT, T73	Removed	MEC	0-0.5	FWDA_UXO_JV2016_V01.xls	716413.593	3924283.901
2490021.585	1615845.227	3	KOA, Parcel 3	Fuze, VT, T73	JV, 2016	Fuze, VT, T73	Removed	MEC	0-0.5	FWDA_UXO_JV2016_V01.xls	716417.436	3924287.148
2490031.396	1615843.302	3	KOA, Parcel 3	Fuze, Rocket, MK 149/145	JV, 2016	Fuze, Rocket, MK 149/145	Removed	MEC	0-0.5	FWDA_UXO_JV2016_V01.xls	716420.444	3924286.657
2490039.222	1615839.049	3	KOA, Parcel 3	Fuze, Rocket, MK 149/145	JV, 2016	Fuze, Rocket, MK 149/145	Removed	MEC	0-0.5	FWDA_UXO_JV2016_V01.xls	716422.868	3924285.437
2490050.937	1615843.821	3	KOA, Parcel 3	Fuze, Rocket, MK 149/145	JV, 2016	Fuze, Rocket, MK 149/145	Removed	MEC	0-0.5	FWDA_UXO_JV2016_V01.xls	716426.393	3924287.006
2490061.445	1615852.2	3	KOA, Parcel 3	Fuze, Nose, Bomb, AN-M110	JV, 2016	Fuze, Nose, Bomb, AN-M110	Removed	MEC	0-0.5	FWDA_UXO_JV2016_V01.xls	716429.514	3924289.662
2490069.83	1615864.193	3	KOA, Parcel 3	Submunition, 4 lb. Frag Bomb, M83	JV, 2016	Submunition, 4 lb. Frag Bomb, M83	Removed	MEC	0-0.5	FWDA_UXO_JV2016_V01.xls	716431.95	3924293.398
2490077.637	1615859.966	3	KOA, Parcel 3	Submunition, 4 lb. Frag Bomb, M83	JV, 2016	Submunition, 4 lb. Frag Bomb, M83	Removed	MEC	0-0.5	FWDA_UXO_JV2016_V01.xls	716434.371	3924292.186
2490087.647	1615868.592	3	KOA, Parcel 3	Projectile, 40mm, MK2	JV, 2016	Projectile, 40mm, MK2	Removed	MEC	0-0.5	FWDA_UXO_JV2016_V01.xls	716437.337	3924294.912
2490095.68	1615877.4	3	KOA, Parcel 3	Projectile, 37mm, M54	JV, 2016	Projectile, 37mm, M54	Removed	MEC	0-0.5	FWDA_UXO_JV2016_V01.xls	716439.697	3924297.675
2490004.163	1615779.73	3	KOA, Parcel 3	Fuze, VT, T73	JV, 2016	Fuze, VT, T73	Removed	MEC	0-0.5	FWDA_UXO_JV2016_V01.xls	716412.765	3924267.02
2490004.163	1615779.73	3	KOA, Parcel 3	Fuze, VT, T73	JV, 2016	Fuze, VT, T73	Removed	MEC	0-0.5	FWDA_UXO_JV2016_V01.xls	716412.765	3924267.02
2490004.163	1615779.73	3	KOA, Parcel 3	Fuze, VT, T73, Det Only	JV, 2016	Fuze, VT, T73, Det Only	Removed	MEC	0-0.5	FWDA_UXO_JV2016_V01.xls	716412.765	3924267.02

Table B-3 UXO Data KOA

easting	northing	parcel	area	oemodint	dat_source	narrative	fin_disp	init_disp	depth_inch	oe_file_name	easting2	northing2
2490004.163	1615779.73	3	KOA, Parcel 3	Fuze, PD, M503A1	JV, 2016	Fuze, PD, M503A1	Removed	MEC	0-0.5	FWDA_UXO_JV2016_V01.xls	716412.765	3924267.02
2490004.163	1615779.73	3	KOA, Parcel 3	Fuze, PD, M503A1	JV, 2016	Fuze, PD, M503A1	Removed	MEC	0-0.5	FWDA_UXO_JV2016_V01.xls	716412.765	3924267.02
2490004.163	1615779.73	3	KOA, Parcel 3	Fuze, Rocket, MK 149/145	JV, 2016	Fuze, Rocket, MK 149/145	Removed	MEC	0-0.5	FWDA_UXO_JV2016_V01.xls	716412.765	3924267.02
2490004.163	1615779.73	3	KOA, Parcel 3	Fuze, Nose, Bomb, AN-M120	JV, 2016	Fuze, Nose, Bomb, AN-M120	Removed	MEC	0-0.5	FWDA_UXO_JV2016_V01.xls	716412.765	3924267.02
2490004.163	1615779.73	3	KOA, Parcel 3	Fuze, VT, T73	JV, 2016	Fuze, VT, T73	Removed	MEC	0-0.5	FWDA_UXO_JV2016_V01.xls	716412.765	3924267.02
2490004.163	1615779.73	3	KOA, Parcel 3	Fuze, BD, M72	JV, 2016	Fuze, BD, M72	Removed	MEC	0-0.5	FWDA_UXO_JV2016_V01.xls	716412.765	3924267.02
2490004.163	1615779.73	3	KOA, Parcel 3	Projectile, 40mm, MK2	JV, 2016	Projectile, 40mm, MK2	Removed	MEC	0-0.5	FWDA_UXO_JV2016_V01.xls	716412.765	3924267.02
2490004.163	1615779.73	3	KOA, Parcel 3	Projectile, 37mm, M54	JV, 2016	Projectile, 37mm, M54	Removed	MEC	0-0.5	FWDA_UXO_JV2016_V01.xls	716412.765	3924267.02
2490004.163	1615779.73	3	KOA, Parcel 3	Projectile, 37mm, M54	JV, 2016	Projectile, 37mm, M54	Removed	MEC	0-0.5	FWDA_UXO_JV2016_V01.xls	716412.765	3924267.02
2490004.163	1615779.73	3	KOA, Parcel 3	Fuze, VT, T73	JV, 2016	Fuze, VT, T73	Removed	MEC	0-0.5	FWDA_UXO_JV2016_V01.xls	716412.765	3924267.02
2490014.683	1615792.433	3	KOA, Parcel 3	Fuze, VT, T73	JV, 2016	Fuze, VT, T73	Removed	MEC	0-0.5	FWDA_UXO_JV2016_V01.xls	716415.847	3924270.993
2490108.908	1615789.992	3	KOA, Parcel 3	Sub-munition, BLU 3/B	JV, 2016	Sub-munition, BLU 3/B	Removed	BIP	0-0.5	FWDA_UXO_JV2016_V01.xls	716444.583	3924271.17
2490131.175	1615805.607	3	KOA, Parcel 3	Projectile, 20 mm, M97	JV, 2016	Projectile, 20 mm, M97	Removed	MEC	0-0.5	FWDA_UXO_JV2016_V01.xls	716451.216	3924276.146
2490136.617	1615796.431	3	KOA, Parcel 3	Projectile, 40mm, MK2	JV, 2016	Projectile, 40mm, MK2	Removed	MEC	0-0.5	FWDA_UXO_JV2016_V01.xls	716452.963	3924273.403
2490135.629	1615784.06	3	KOA, Parcel 3	Fuze, Rocket, MK 149/145	JV, 2016	Fuze, Rocket, MK 149/145	Removed	MEC	0-0.5	FWDA_UXO_JV2016_V01.xls	716452.782	3924269.624
2490265.827	1615742.227	3	KOA, Parcel 3	Fuze, Rocket, MK 149/145	JV, 2016	Fuze, Rocket, MK 149/145	Removed	MEC	0-0.5	FWDA_UXO_JV2016_V01.xls	716492.864	3924258.149
2490352.002	1615800.593	3	KOA, Parcel 3	Submunition, 4 lb. Frag Bomb, M83	JV, 2016	Submunition, 4 lb. Frag Bomb, M83	Removed	BIP	0-0.5	FWDA_UXO_JV2016_V01.xls	716518.55	3924276.776
2490430.209	1615735.156	3	KOA, Parcel 3	Submunition, 4 lb. Frag Bomb, M83	JV, 2016	Submunition, 4 lb. Frag Bomb, M83	Removed	MEC	0-0.5	FWDA_UXO_JV2016_V01.xls	716543.02	3924257.601
2490432.198	1615745.789	3	KOA, Parcel 3	Fuze, Rocket, MK 149/145	JV, 2016	Fuze, Rocket, MK 149/145	Removed	MEC	0-0.5	FWDA_UXO_JV2016_V01.xls	716543.523	3924260.86
2490504.676	1615721.15	3	KOA, Parcel 3	Projectile, 40mm, MK2	JV, 2016	Projectile, 40mm, MK2	Removed	MEC	0-0.5	FWDA_UXO_JV2016_V01.xls	716565.848	3924254.061
2490519.817	1615744.912	3	KOA, Parcel 3	Fuze, VT, T73	JV, 2016	Fuze, VT, T73	Removed	MEC	0-0.5	FWDA_UXO_JV2016_V01.xls	716570.229	3924261.449
2490526.594	1615763.822	3	KOA, Parcel 3	Fuze, VT, T73, Det Only	JV, 2016	Fuze, VT, T73, Det Only	Removed	MEC	0-0.5	FWDA_UXO_JV2016_V01.xls	716572.107	3924267.277
2490533.72	1615771.439	3	KOA, Parcel 3	Fuze, VT, T73	JV, 2016	Fuze, VT, T73	Removed	MEC	0-0.5	FWDA_UXO_JV2016_V01.xls	716574.206	3924269.668
2490537.348	1615773.353	3	KOA, Parcel 3	Rocket, 3.5", WP, M30	JV, 2016	Rocket, 3.5", WP, M30	Removed	MEC	0-0.5	FWDA_UXO_JV2016_V01.xls	716575.293	3924270.287
2490552.546	1615780.176	3	KOA, Parcel 3	Fuze, VT, T73	JV, 2016	Fuze, VT, T73	Removed	MEC	0-0.5	FWDA_UXO_JV2016_V01.xls	716579.858	3924272.514
2490560.417	1615793.625	3	KOA, Parcel 3	Fuze, VT, T73	JV, 2016	Fuze, VT, T73	Removed	MEC	0-0.5	FWDA_UXO_JV2016_V01.xls	716582.124	3924276.689
2490538.946	1615625.987	3	KOA, Parcel 3	Fuze, Rocket, MK 149/145	JV, 2016	Fuze, Rocket, MK 149/145	Removed	MEC	0-0.5	FWDA_UXO_JV2016_V01.xls	716577.22	3924225.399
2490545.428	1615638.998	3	KOA, Parcel 3	Fuze, Rocket, MK 149/145	JV, 2016	Fuze, Rocket, MK 149/145	Removed	MEC	0-0.5	FWDA_UXO_JV2016_V01.xls	716579.068	3924229.427
2490543.253	1615646.534	3	KOA, Parcel 3	Submunition, 4 lb. Frag Bomb, M83	JV, 2016	Submunition, 4 lb. Frag Bomb, M83	Removed	MEC	0-0.5	FWDA_UXO_JV2016_V01.xls	716578.33	3924231.702
2490540.186	1615658.278	3	KOA, Parcel 3	Fuze, VT, T73	JV, 2016	Fuze, VT, T73	Removed	MEC	0-0.5	FWDA_UXO_JV2016_V01.xls	716577.283	3924235.25
2490537.391	1615668.744	3	KOA, Parcel 3	Bomb, Frag 20 lb., AN/M41	JV, 2016	Bomb, Frag 20 lb., AN/M41	Removed	MEC	0-0.5	FWDA_UXO_JV2016_V01.xls	716576.327	3924238.412
2490537.457	1615677.751	3	KOA, Parcel 3	Submunition, 4 lb. Frag Bomb, M83	JV, 2016	Submunition, 4 lb. Frag Bomb, M83	Removed	MEC	0-0.5	FWDA_UXO_JV2016_V01.xls	716576.261	3924241.157
2490535.903	1615691.114	3	KOA, Parcel 3	Fuze, Rocket, MK 149/145	JV, 2016	Fuze, Rocket, MK 149/145	Removed	MEC	0-0.5	FWDA_UXO_JV2016_V01.xls	716575.655	3924245.214
2490535.287	1615703.157	3	KOA, Parcel 3	Projectile, 40mm, MK2	JV, 2016	Projectile, 40mm, MK2	Removed	MEC	0-0.5	FWDA_UXO_JV2016_V01.xls	716575.351	3924248.877
2490482.439	1615627.923	3	KOA, Parcel 3	Fuze, VT, T73	JV, 2016	Fuze, VT, T73	Removed	MEC	0-0.5	FWDA_UXO_JV2016_V01.xls	716559.983	3924225.437
2490469.414	1615635.11	3	KOA, Parcel 3	Fuze, VT, T73	JV, 2016	Fuze, VT, T73	Removed	MEC	0-0.5	FWDA_UXO_JV2016_V01.xls	716555.942	3924227.5
2490463.411	1615644.825	3	KOA, Parcel 3	Fuze, VT, T73, Det Only	JV, 2016	Fuze, VT, T73, Det Only	Removed	MEC	0-0.5	FWDA_UXO_JV2016_V01.xls	716554.019	3924230.401
2490456.06	1615658.647	3	KOA, Parcel 3	Projectile, 40mm, MK2	JV, 2016	Projectile, 40mm, MK2	Removed	MEC	0-0.5	FWDA_UXO_JV2016_V01.xls	716551.644	3924234.541
2490356.566	1615698.795	3	KOA, Parcel 3	Fuze, VT, T73	JV, 2016	Fuze, VT, T73	Removed	MEC	0-0.5	FWDA_UXO_JV2016_V01.xls	716520.937	3924245.802
2490348.179	1615705.581	3	KOA, Parcel 3	Fuze, VT, T73, Det Only	JV, 2016	Fuze, VT, T73, Det Only	Removed	MEC	0-0.5	FWDA_UXO_JV2016_V01.xls	716518.314	3924247.788
2490322.274	1615710.084	3	KOA, Parcel 3	Projectile, 37mm, M54	JV, 2016	Projectile, 37mm, M54	Removed	MEC	0-0.5	FWDA_UXO_JV2016_V01.xls	716510.375	3924248.907
2490274.534	1615623.838	3	KOA, Parcel 3	Submunition, 4 lb. Frag Bomb, M83	JV, 2016	Submunition, 4 lb. Frag Bomb, M83	Removed	BIP	0-0.5	FWDA_UXO_JV2016_V01.xls	716496.671	3924222.161
2490257.126	1615650.511	3	KOA, Parcel 3	Fuze, Rocket, MK 149/145	JV, 2016	Fuze, Rocket, MK 149/145	Removed	MEC	0-0.5	FWDA_UXO_JV2016_V01.xls	716491.109	3924230.118
2490167.786	1615708.226	3	KOA, Parcel 3	Projectile, 37mm, M54	JV, 2016	Projectile, 37mm, M54	Removed	MEC	0-0.5	FWDA_UXO_JV2016_V01.xls	716463.323	3924246.831
2490170.854	1615662.719	3	KOA, Parcel 3	Fuze, VT, T73, Det Only	JV, 2016	Fuze, VT, T73, Det Only	Removed	MEC	0-0.5	FWDA_UXO_JV2016_V01.xls	716464.7	3924232.995
2490142.914	1615656.478	3	KOA, Parcel 3	Submunition, 4 lb. Frag Bomb, M83	JV, 2016	Submunition, 4 lb. Frag Bomb, M83	Removed	BIP	0-0.5	FWDA_UXO_JV2016_V01.xls	716456.247	3924230.82
2490126.443	1615678.733	3	KOA, Parcel 3	Fuze, VT, T73	JV, 2016	Fuze, VT, T73	Removed	MEC	0-0.5	FWDA_UXO_JV2016_V01.xls	716451.011	3924237.441
2490131.987	1615689.426	3	KOA, Parcel 3	Fuze, VT, T73	JV, 2016	Fuze, VT, T73	Removed	MEC	0-0.5	FWDA_UXO_JV2016_V01.xls	716452.598	3924240.753
2490135.061	1615703.992	3	KOA, Parcel 3	Fuze, VT, T73	JV, 2016	Fuze, VT, T73	Removed	MEC	0-0.5	FWDA_UXO_JV2016_V01.xls	716453.391	3924245.221
2490135.158	1615707.964	3	KOA, Parcel 3	Projectile, 40mm, MK2	JV, 2016	Projectile, 40mm, MK2	Removed	MEC	0-0.5	FWDA_UXO_JV2016_V01.xls	716453.383	3924246.433
2490078.886	1615659.448	3	KOA, Parcel 3	Sub-munition, BLU 3/B	JV, 2016	Sub-munition, BLU 3/B	Removed	BIP	0-0.5	FWDA_UXO_JV2016_V01.xls	716436.711	3924231.1
2490046.448	1615652.315	3	KOA, Parcel 3	Projectile, 37mm, M63	JV, 2016	Projectile, 37mm, M63	Removed	BIP	0-0.5	FWDA_UXO_JV2016_V01.xls	716426.896	3924228.609
2490053.263	1615656.044	3	KOA, Parcel 3	Mortar, 81mm, HE, M56	JV, 2016	Mortar, 81mm, HE, M56	Removed	MEC	0-0.5	FWDA_UXO_JV2016_V01.xls	716428.935	3924229.812
2490058.961	1615662.493	3	KOA, Parcel 3	Submunition, 4 lb. Frag Bomb, M83	JV, 2016	Submunition, 4 lb. Frag Bomb, M83	Removed	MEC	0-0.5	FWDA_UXO_JV2016_V01.xls	716430.608	3924231.833
2490063.328	1615670.187	3	KOA, Parcel 3	Mine, Bounding, M2A1	JV, 2016	Mine, Bounding, M2A1	Removed	MEC	0-0.5	FWDA_UXO_JV2016_V01.xls	716431.865	3924234.22

Table B-3 UXO Data KOA

easting	northing	parcel	area	oemodint	dat_source	narrative	fin_disp	init_disp	depth_inch	oe_file_name	easting2	northing2
2490065.431	1615680.589	3	KOA, Parcel 3	Bomb, Frag 20 lb., AN/M41	JV, 2016	Bomb, Frag 20 lb., AN/M41	Removed	MEC	0-0.5	FWDA_UXO_JV2016_V01.xls	716432.403	3924237.41
2490067.163	1615693.453	3	KOA, Parcel 3	Projectile, 40mm, MK2	JV, 2016	Projectile, 40mm, MK2	Removed	MEC	0-0.5	FWDA_UXO_JV2016_V01.xls	716432.805	3924241.347
2490071.703	1615697.666	3	KOA, Parcel 3	Projectile, 40mm, MK2	JV, 2016	Projectile, 40mm, MK2	Removed	MEC	0-0.5	FWDA_UXO_JV2016_V01.xls	716434.147	3924242.675
2490072.597	1615705.264	3	KOA, Parcel 3	Projectile, 40mm, MK2	JV, 2016	Projectile, 40mm, MK2	Removed	MEC	0-0.5	FWDA_UXO_JV2016_V01.xls	716434.347	3924244.999
2490077.003	1615712.558	3	KOA, Parcel 3	Projectile, 20 mm, M97	JV, 2016	Projectile, 20 mm, M97	Removed	MEC	0-0.5	FWDA_UXO_JV2016_V01.xls	716435.616	3924247.264
2490099.824	1615713.844	3	KOA, Parcel 3	Fuze, Rocket, MK 149/145	JV, 2016	Fuze, Rocket, MK 149/145	Removed	MEC	0-0.5	FWDA_UXO_JV2016_V01.xls	716442.557	3924247.879
2490095.316	1615705.562	3	KOA, Parcel 3	Fuze, Rocket, MK 149/145	JV, 2016	Fuze, Rocket, MK 149/145	Removed	MEC	0-0.5	FWDA_UXO_JV2016_V01.xls	716441.267	3924245.311
2490093.499	1615702.001	3	KOA, Parcel 3	Fuze, Rocket, MK 149/145	JV, 2016	Fuze, Rocket, MK 149/145	Removed	MEC	0-0.5	FWDA_UXO_JV2016_V01.xls	716440.747	3924244.209
2490096.455	1615688.285	3	KOA, Parcel 3	Fuze, Nose, Bomb, AN-M110	JV, 2016	Fuze, Nose, Bomb, AN-M110	Removed	MEC	0-0.5	FWDA_UXO_JV2016_V01.xls	716441.783	3924240.058
2490095.118	1615676.502	3	KOA, Parcel 3	Fuze, PD, M56	JV, 2016	Fuze, PD, M56	Removed	MEC	0-0.5	FWDA_UXO_JV2016_V01.xls	716441.49	3924236.455
2490098.194	1615667.795	3	KOA, Parcel 3	Fuze, VT, T73	JV, 2016	Fuze, VT, T73	Removed	MEC	0-0.5	FWDA_UXO_JV2016_V01.xls	716442.51	3924233.832
2490096.686	1615661.656	3	KOA, Parcel 3	Fuze, VT, T73	JV, 2016	Fuze, VT, T73	Removed	MEC	0-0.5	FWDA_UXO_JV2016_V01.xls	716442.113	3924231.946
2490097.109	1615654.182	3	KOA, Parcel 3	Fuze, VT, T73	JV, 2016	Fuze, VT, T73	Removed	MEC	0-0.5	FWDA_UXO_JV2016_V01.xls	716442.314	3924229.673
2490098.905	1615643.681	3	KOA, Parcel 3	Fuze, VT, T73	JV, 2016	Fuze, VT, T73	Removed	MEC	0-0.5	FWDA_UXO_JV2016_V01.xls	716442.965	3924226.491
2490098.118	1615641.341	3	KOA, Parcel 3	Fuze, VT, T73, Det Only	JV, 2016	Fuze, VT, T73, Det Only	Removed	MEC	0-0.5	FWDA_UXO_JV2016_V01.xls	716442.747	3924225.77
2490040.126	1615599.184	3	KOA, Parcel 3	Projectile, 40mm, MK2	JV, 2016	Projectile, 40mm, MK2	Removed	MEC	0-0.5	FWDA_UXO_JV2016_V01.xls	716425.489	3924212.358
2490041.734	1615609.702	3	KOA, Parcel 3	Fuze, Rocket, MK 149/145	JV, 2016	Fuze, Rocket, MK 149/145	Removed	MEC	0-0.5	FWDA_UXO_JV2016_V01.xls	716425.874	3924215.579
2490051.85	1615615.499	3	KOA, Parcel 3	Fuze, Rocket, MK 149/145	JV, 2016	Fuze, Rocket, MK 149/145	Removed	MEC	0-0.5	FWDA_UXO_JV2016_V01.xls	716428.901	3924217.444
2490063.984	1615609.688	3	KOA, Parcel 3	Fuze, VT, T73, Det Only	JV, 2016	Fuze, VT, T73, Det Only	Removed	MEC	0-0.5	FWDA_UXO_JV2016_V01.xls	716432.654	3924215.792
2490063.124	1615602.982	3	KOA, Parcel 3	Fuze, VT, T73, Det Only	JV, 2016	Fuze, VT, T73, Det Only	Removed	MEC	0-0.5	FWDA_UXO_JV2016_V01.xls	716432.457	3924213.74
2490069.122	1615597.462	3	KOA, Parcel 3	Mine, Bounding, M2A1	JV, 2016	Mine, Bounding, M2A1	Removed	MEC	0-0.5	FWDA_UXO_JV2016_V01.xls	716434.34	3924212.117
2490067.61	1615592.498	3	KOA, Parcel 3	Bomb, Frag 20 lb., AN/M41	JV, 2016	Bomb, Frag 20 lb., AN/M41	Removed	MEC	0-0.5	FWDA_UXO_JV2016_V01.xls	716433.928	3924210.59
2490067.761	1615587.755	3	KOA, Parcel 3	Fuze, VT, T73, Det Only	JV, 2016	Fuze, VT, T73, Det Only	Removed	MEC	0-0.5	FWDA_UXO_JV2016_V01.xls	716434.02	3924209.146
2490075.754	1615583.727	3	KOA, Parcel 3	Fuze, VT, T73	JV, 2016	Fuze, VT, T73	Removed	MEC	0-0.5	FWDA_UXO_JV2016_V01.xls	716436.494	3924207.996
2490071.337	1615578.479	3	KOA, Parcel 3	Fuze, VT, T73	JV, 2016	Fuze, VT, T73	Removed	MEC	0-0.5	FWDA_UXO_JV2016_V01.xls	716435.202	3924206.354
2490074.66	1615570.493	3	KOA, Parcel 3	Fuze, VT, T73	JV, 2016	Fuze, VT, T73	Removed	MEC	0-0.5	FWDA_UXO_JV2016_V01.xls	716436.291	3924203.953
2490073.97	1615604.772	3	KOA, Parcel 3	Fuze, VT, T73	JV, 2016	Fuze, VT, T73	Removed	MEC	0-0.5	FWDA_UXO_JV2016_V01.xls	716435.746	3924214.392
2490077.38	1615598.713	3	KOA, Parcel 3	Fuze, VT, T73, Det Only	JV, 2016	Fuze, VT, T73, Det Only	Removed	MEC	0-0.5	FWDA_UXO_JV2016_V01.xls	716436.844	3924212.579
2490084.944	1615598.217	3	KOA, Parcel 3	Fuze, Rocket, MK 149/145	JV, 2016	Fuze, Rocket, MK 149/145	Removed	MEC	0-0.5	FWDA_UXO_JV2016_V01.xls	716439.153	3924212.501
2490091.611	1615593.93	3	KOA, Parcel 3	Fuze, PD, M64	JV, 2016	Fuze, PD, M64	Removed	MEC	0-0.5	FWDA_UXO_JV2016_V01.xls	716441.227	3924211.26
2490108.92	1615615.384	3	KOA, Parcel 3	Projectile, 40mm, MK2	JV, 2016	Projectile, 40mm, MK2	Removed	MEC	0-0.5	FWDA_UXO_JV2016_V01.xls	716446.292	3924217.967
2490107.539	1615605.018	3	KOA, Parcel 3	Projectile, 40mm, MK2	JV, 2016	Projectile, 40mm, MK2	Removed	MEC	0-0.5	FWDA_UXO_JV2016_V01.xls	716445.973	3924214.795
2490111.573	1615591.8	3	KOA, Parcel 3	Projectile, 40mm, MK2	JV, 2016	Projectile, 40mm, MK2	Removed	MEC	0-0.5	FWDA_UXO_JV2016_V01.xls	716447.33	3924210.806
2490114.584	1615583.074	3	KOA, Parcel 3	Bomb, Frag 20 lb., AN/M41	JV, 2016	Bomb, Frag 20 lb., AN/M41	Removed	MEC	0-0.5	FWDA_UXO_JV2016_V01.xls	716448.332	3924208.177
2490117.11	1615573.617	3	KOA, Parcel 3	Fuze, Rocket, MK 149/145	JV, 2016	Fuze, Rocket, MK 149/145	Removed	MEC	0-0.5	FWDA_UXO_JV2016_V01.xls	716449.195	3924205.32
2490117.203	1615568.682	3	KOA, Parcel 3	Fuze, Rocket, MK 149/145	JV, 2016	Fuze, Rocket, MK 149/145	Removed	MEC	0-0.5	FWDA_UXO_JV2016_V01.xls	716449.271	3924203.817
2490122.958	1615563.215	3	KOA, Parcel 3	Fuze, VT, T73	JV, 2016	Fuze, VT, T73	Removed	MEC	0-0.5	FWDA_UXO_JV2016_V01.xls	716451.08	3924202.208
2490130.358	1615560.732	3	KOA, Parcel 3	Fuze, VT, T73	JV, 2016	Fuze, VT, T73	Removed	MEC	0-0.5	FWDA_UXO_JV2016_V01.xls	716453.359	3924201.523
2490135.346	1615553.699	3	KOA, Parcel 3	Fuze, VT, T73	JV, 2016	Fuze, VT, T73	Removed	MEC	0-0.5	FWDA_UXO_JV2016_V01.xls	716454.948	3924199.429
2490138.789	1615543.586	3	KOA, Parcel 3	Fuze, VT, T73, Det Only	JV, 2016	Fuze, VT, T73, Det Only	Removed	MEC	0-0.5	FWDA_UXO_JV2016_V01.xls	716456.095	3924196.381
2490143.442	1615539.235	3	KOA, Parcel 3	Projectile, 40mm, MK2	JV, 2016	Projectile, 40mm, MK2	Removed	MEC	0-0.5	FWDA_UXO_JV2016_V01.xls	716457.554	3924195.101
2490145.053	1615532.337	3	KOA, Parcel 3	Fuze, Rocket, MK 149/145	JV, 2016	Fuze, Rocket, MK 149/145	Removed	MEC	0-0.5	FWDA_UXO_JV2016_V01.xls	716458.112	3924193.015
2490140.781	1615528.155	3	KOA, Parcel 3	Fuze, VT, T73	JV, 2016	Fuze, VT, T73	Removed	MEC	0-0.5	FWDA_UXO_JV2016_V01.xls	716456.852	3924191.699
2490131.869	1615526.811	3	KOA, Parcel 3	Fuze, VT, T73	JV, 2016	Fuze, VT, T73	Removed	MEC	0-0.5	FWDA_UXO_JV2016_V01.xls	716454.15	3924191.202
2490181.122	1615578.166	3	KOA, Parcel 3	Submunition, 4 lb. Frag Bomb, M83	JV, 2016	Submunition, 4 lb. Frag Bomb, M83	Removed	BIP	0-0.5	FWDA_UXO_JV2016_V01.xls	716468.655	3924207.332
2490206.554	1615586.564	3	KOA, Parcel 3	Mine, Bounding, M2A1	JV, 2016	Mine, Bounding, M2A1	Removed	MEC	0-0.5	FWDA_UXO_JV2016_V01.xls	716476.322	3924210.139
2490214.325	1615575.84	3	KOA, Parcel 3	Projectile, 40mm, MK2	JV, 2016	Projectile, 40mm, MK2	Removed	MEC	0-0.5	FWDA_UXO_JV2016_V01.xls	716478.797	3924206.947
2490216.185	1615563.854	3	KOA, Parcel 3	Fuze, VT, T73	JV, 2016	Fuze, VT, T73	Removed	MEC	0-0.5	FWDA_UXO_JV2016_V01.xls	716479.481	3924203.313
2490220.374	1615563.864	3	KOA, Parcel 3	Fuze, VT, T73	JV, 2016	Fuze, VT, T73	Removed	MEC	0-0.5	FWDA_UXO_JV2016_V01.xls	716480.755	3924203.357
2490213.496	1615546.886	3	KOA, Parcel 3	Fuze, VT, T73, Det Only	JV, 2016	Fuze, VT, T73, Det Only	Removed	MEC	0-0.5	FWDA_UXO_JV2016_V01.xls	716478.827	3924198.117
2490207.862	1615544.738	3	KOA, Parcel 3	Fuze, Rocket, MK 149/145	JV, 2016	Fuze, Rocket, MK 149/145	Removed	MEC	0-0.5	FWDA_UXO_JV2016_V01.xls	716477.13	3924197.407
2490208.3	1615540.119	3	KOA, Parcel 3	Fuze, PD, M52	JV, 2016	Fuze, PD, M52	Removed	MEC	0-0.5	FWDA_UXO_JV2016_V01.xls	716477.309	3924196.004
2490417.643	1615530.193	3	KOA, Parcel 3	Fuze, PD, M53	JV, 2016	Fuze, PD, M53	Removed	MEC	0-0.5	FWDA_UXO_JV2016_V01.xls	716541.193	3924195.025
2490410.971	1615549.685	3	KOA, Parcel 3	Fuze, Rocket, MK 149/145	JV, 2016	Fuze, Rocket, MK 149/145	Removed	MEC	0-0.5	FWDA_UXO_JV2016_V01.xls	716538.97	3924200.899
2490412.572	1615553.701	3	KOA, Parcel 3	Fuze, BD, M66/A1/A2	JV, 2016	Fuze, BD, M66/A1/A2	Removed	MEC	0-0.5	FWDA_UXO_JV2016_V01.xls	716539.418	3924202.138

Table B-3 UXO Data KOA

easting	northing	parcel	area	oemodint	dat_source	narrative	fin_disp	init_disp	depth_inch	oe_file_name	easting2	northing2
2490414.929	1615581.127	3	KOA, Parcel 3	Submunition, 4 lb. Frag Bomb, M83	JV, 2016	Submunition, 4 lb. Frag Bomb, M83	Removed	MEC	0-0.5	FWDA_UXO_JV2016_V01.xls	716539.869	3924210.518
2490438.816	1615534.144	3	KOA, Parcel 3	Mine, Bounding, M2A1	JV, 2016	Mine, Bounding, M2A1	Removed	MEC	0-0.5	FWDA_UXO_JV2016_V01.xls	716547.608	3924196.436
2490538.38	1615574.233	3	KOA, Parcel 3	Projectile, 40mm, MK2	JV, 2016	Projectile, 40mm, MK2	Removed	MEC	0-0.5	FWDA_UXO_JV2016_V01.xls	716577.552	3924209.624
2490542.27	1615614.49	3	KOA, Parcel 3	Submunition, 4 lb. Frag Bomb, M83	JV, 2016	Submunition, 4 lb. Frag Bomb, M83	Removed	BIP	0-0.5	FWDA_UXO_JV2016_V01.xls	716578.344	3924221.928
2490361.586	1615579.7	3	KOA, Parcel 3	Fuze, VT, T73	JV, 2016	Fuze, VT, T73	Removed	MEC	0-0.5	FWDA_UXO_JV2016_V01.xls	716523.63	3924209.562
2490387.169	1615591.577	3	KOA, Parcel 3	Submunition, 4 lb. Frag Bomb, M83	JV, 2016	Submunition, 4 lb. Frag Bomb, M83	Removed	MEC	0-0.5	FWDA_UXO_JV2016_V01.xls	716531.308	3924213.431
2490347.547	1615569.164	3	KOA, Parcel 3	Fuze, Rocket, MK 149/145	JV, 2016	Fuze, Rocket, MK 149/145	Removed	MEC	0-0.5	FWDA_UXO_JV2016_V01.xls	716519.455	3924206.215
2490028.169	1615504.644	3	KOA, Parcel 3	Fuze, VT, T73	JV, 2016	Fuze, VT, T73	Removed	MEC	0-0.5	FWDA_UXO_JV2016_V01.xls	716422.769	3924183.435
2490028.933	1615495.327	3	KOA, Parcel 3	Fuze, VT, T73	JV, 2016	Fuze, VT, T73	Removed	MEC	0-0.5	FWDA_UXO_JV2016_V01.xls	716423.092	3924180.603
2490033.949	1615483.369	3	KOA, Parcel 3	Fuze, PD, M53	JV, 2016	Fuze, PD, M53	Removed	MEC	0-0.5	FWDA_UXO_JV2016_V01.xls	716424.738	3924177.009
2490033.815	1615466.574	3	KOA, Parcel 3	Fuze, VT, T73	JV, 2016	Fuze, VT, T73	Removed	MEC	0-0.5	FWDA_UXO_JV2016_V01.xls	716424.862	3924171.89
2490041.077	1615462.752	3	KOA, Parcel 3	Fuze, VT, T73	JV, 2016	Fuze, VT, T73	Removed	MEC	0-0.5	FWDA_UXO_JV2016_V01.xls	716427.112	3924170.796
2490052.688	1615458.836	3	KOA, Parcel 3	Projectile, 37mm, M54	JV, 2016	Projectile, 37mm, M54	Removed	MEC	0-0.5	FWDA_UXO_JV2016_V01.xls	716430.688	3924169.716
2490057.665	1615464.939	3	KOA, Parcel 3	Bomb, Frag 20 lb., AN/M41	JV, 2016	Bomb, Frag 20 lb., AN/M41	Removed	MEC	0-0.5	FWDA_UXO_JV2016_V01.xls	716432.146	3924171.625
2490108.304	1615488.548	3	KOA, Parcel 3	Fuze, VT, T73, Det Only	JV, 2016	Fuze, VT, T73, Det Only	Removed	MEC	0-0.5	FWDA_UXO_JV2016_V01.xls	716447.342	3924179.313
2490206.83	1615484.485	3	KOA, Parcel 3	Fuze, VT, T73	JV, 2016	Fuze, VT, T73	Removed	MEC	0-0.5	FWDA_UXO_JV2016_V01.xls	716477.404	3924179.038
2490221.064	1615490.655	3	KOA, Parcel 3	Fuze, PD, M503A1	JV, 2016	Fuze, PD, M503A1	Removed	MEC	0-0.5	FWDA_UXO_JV2016_V01.xls	716481.68	3924181.057
2490234.723	1615487.816	3	KOA, Parcel 3	Projectile, 37mm, M63	JV, 2016	Projectile, 37mm, M63	Removed	MEC	0-0.5	FWDA_UXO_JV2016_V01.xls	716485.87	3924180.325
2490245.97	1615477.482	3	KOA, Parcel 3	Fuze, VT, T73	JV, 2016	Fuze, VT, T73	Removed	MEC	0-0.5	FWDA_UXO_JV2016_V01.xls	716489.399	3924177.286
2490251.542	1615475.685	3	KOA, Parcel 3	Fuze, VT, T73	JV, 2016	Fuze, VT, T73	Removed	MEC	0-0.5	FWDA_UXO_JV2016_V01.xls	716491.114	3924176.793
2490257.088	1615469.736	3	KOA, Parcel 3	Fuze, VT, T73, Det Only	JV, 2016	Fuze, VT, T73, Det Only	Removed	MEC	0-0.5	FWDA_UXO_JV2016_V01.xls	716492.863	3924175.035
2490335.336	1615482.924	3	KOA, Parcel 3	Fuze, Rocket, MK 149/145	JV, 2016	Fuze, Rocket, MK 149/145	Removed	MEC	0-0.5	FWDA_UXO_JV2016_V01.xls	716516.577	3924179.818
2490344.567	1615482.104	3	KOA, Parcel 3	Fuze, PD, M503A1	JV, 2016	Fuze, PD, M503A1	Removed	MEC	0-0.5	FWDA_UXO_JV2016_V01.xls	716519.398	3924179.658
2490348.532	1615479.265	3	KOA, Parcel 3	Fuze, Rocket, MK 149/145	JV, 2016	Fuze, Rocket, MK 149/145	Removed	MEC	0-0.5	FWDA_UXO_JV2016_V01.xls	716520.632	3924178.832
2490362.185	1615470.704	3	KOA, Parcel 3	Fuze, VT, T73	JV, 2016	Fuze, VT, T73	Removed	MEC	0-0.5	FWDA_UXO_JV2016_V01.xls	716524.878	3924176.357
2490370.931	1615465.588	3	KOA, Parcel 3	Fuze, Rocket, MK 149/145	JV, 2016	Fuze, Rocket, MK 149/145	Removed	MEC	0-0.5	FWDA_UXO_JV2016_V01.xls	716527.591	3924174.883
2490410.522	1615522.19	3	KOA, Parcel 3	Mine, Bounding, M2A1	JV, 2016	Mine, Bounding, M2A1	Removed	MEC	0-0.5	FWDA_UXO_JV2016_V01.xls	716539.101	3924192.517
2490428.537	1615518.049	3	KOA, Parcel 3	Fuze, Rocket, MK 149/145	JV, 2016	Fuze, Rocket, MK 149/145	Removed	MEC	0-0.5	FWDA_UXO_JV2016_V01.xls	716544.633	3924191.431
2490532.357	1615488.477	3	KOA, Parcel 3	Fuze, VT, T73	JV, 2016	Fuze, VT, T73	Removed	MEC	0-0.5	FWDA_UXO_JV2016_V01.xls	716576.556	3924183.435
2490393.983	1615359.886	3	KOA, Parcel 3	Fuze, VT, T73	JV, 2016	Fuze, VT, T73	Removed	MEC	0-0.5	FWDA_UXO_JV2016_V01.xls	716535.647	3924142.9
2490345.242	1615400.161	3	KOA, Parcel 3	Fuze, Rocket, MK 149/145	JV, 2016	Fuze, Rocket, MK 149/145	Removed	MEC	0-0.5	FWDA_UXO_JV2016_V01.xls	716520.402	3924154.696
2490349.303	1615393.281	3	KOA, Parcel 3	Fuze, Rocket, MK 149/145	JV, 2016	Fuze, Rocket, MK 149/145	Removed	MEC	0-0.5	FWDA_UXO_JV2016_V01.xls	716521.707	3924152.639
2490350.984	1615394.231	3	KOA, Parcel 3	Fuze, Nose, Bomb, AN-M110	JV, 2016	Fuze, Nose, Bomb, AN-M110	Removed	MEC	0-0.5	FWDA_UXO_JV2016_V01.xls	716522.209	3924152.945
2490257.714	1615343.333	3	KOA, Parcel 3	Sub-munition, BLU 3/B	JV, 2016	Sub-munition, BLU 3/B	Removed	BIP	0-0.5	FWDA_UXO_JV2016_V01.xls	716494.287	3924136.525
2490265.405	1615357.64	3	KOA, Parcel 3	Fuze, VT, T73, Det Only	JV, 2016	Fuze, VT, T73, Det Only	Removed	MEC	0-0.5	FWDA_UXO_JV2016_V01.xls	716496.493	3924140.96
2490176.253	1615371.648	3	KOA, Parcel 3	Fuze, Rocket, MK 149/145	JV, 2016	Fuze, Rocket, MK 149/145	Removed	MEC	0-0.5	FWDA_UXO_JV2016_V01.xls	716469.189	3924144.357
2490167.072	1615374.716	3	KOA, Parcel 3	Fuze, VT, T73, Det Only	JV, 2016	Fuze, VT, T73, Det Only	Removed	MEC	0-0.5	FWDA_UXO_JV2016_V01.xls	716466.362	3924145.202
2490156.489	1615375.733	3	KOA, Parcel 3	Fuze, VT, T73, Det Only	JV, 2016	Fuze, VT, T73, Det Only	Removed	MEC	0-0.5	FWDA_UXO_JV2016_V01.xls	716463.128	3924145.409
2490148.914	1615380.303	3	KOA, Parcel 3	Projectile, 40mm, MK2	JV, 2016	Projectile, 40mm, MK2	Removed	MEC	0-0.5	FWDA_UXO_JV2016_V01.xls	716460.774	3924146.727
2490134.165	1615381.878	3	KOA, Parcel 3	Sub-munition, BLU 3/B	JV, 2016	Sub-munition, BLU 3/B	Removed	BIP	0-0.5	FWDA_UXO_JV2016_V01.xls	716456.267	3924147.063
2490075.83	1615335.645	3	KOA, Parcel 3	Fuze, VT, T73	JV, 2016	Fuze, VT, T73	Removed	MEC	0-0.5	FWDA_UXO_JV2016_V01.xls	716438.942	3924132.406
2490075.487	1615356.143	3	KOA, Parcel 3	Fuze, VT, T73, Det Only	JV, 2016	Fuze, VT, T73, Det Only	Removed	MEC	0-0.5	FWDA_UXO_JV2016_V01.xls	716438.638	3924138.648
2490072.568	1615377.081	3	KOA, Parcel 3	Submunition, 4 lb. Frag Bomb, M83	JV, 2016	Submunition, 4 lb. Frag Bomb, M83	Removed	MEC	0-0.5	FWDA_UXO_JV2016_V01.xls	716437.544	3924144.999
2490062.393	1615397.161	3	KOA, Parcel 3	Fuze, VT, T73, Det Only	JV, 2016	Fuze, VT, T73, Det Only	Removed	MEC	0-0.5	FWDA_UXO_JV2016_V01.xls	716434.246	3924151.018
2490054.361	1615408.043	3	KOA, Parcel 3	Fuze, VT, T73, Det Only	JV, 2016	Fuze, VT, T73, Det Only	Removed	MEC	0-0.5	FWDA_UXO_JV2016_V01.xls	716431.693	3924154.256
2490046.92	1615338.876	3	KOA, Parcel 3	Submunition, 4 lb. Frag Bomb, M83	JV, 2016	Submunition, 4 lb. Frag Bomb, M83	Removed	MEC	0-0.5	FWDA_UXO_JV2016_V01.xls	716430.102	3924133.108
2490044.7	1615347.026	3	KOA, Parcel 3	Submunition, 4 lb. Frag Bomb, M83	JV, 2016	Submunition, 4 lb. Frag Bomb, M83	Removed	MEC	0-0.5	FWDA_UXO_JV2016_V01.xls	716429.346	3924135.569
2490043.16	1615355.178	3	KOA, Parcel 3	Submunition, 4 lb. Frag Bomb, M83	JV, 2016	Submunition, 4 lb. Frag Bomb, M83	Removed	MEC	0-0.5	FWDA_UXO_JV2016_V01.xls	716428.797	3924138.038
2490042.082	1615368.9	3	KOA, Parcel 3	Bomb, Frag 20 lb., AN/M41	JV, 2016	Bomb, Frag 20 lb., AN/M41	Removed	MEC	0-0.5	FWDA_UXO_JV2016_V01.xls	716428.334	3924142.209
2490041.38	1615373.782	3	KOA, Parcel 3	Fuze, Nose, Bomb, AN-M120	JV, 2016	Fuze, Nose, Bomb, AN-M120	Removed	MEC	0-0.5	FWDA_UXO_JV2016_V01.xls	716428.073	3924143.689
2490033.883	1615306.198	3	KOA, Parcel 3	Sub-munition, BLU 3/B	JV, 2016	Sub-munition, BLU 3/B	Removed	BIP	0-0.5	FWDA_UXO_JV2016_V01.xls	716426.448	3924123.023
2490037.701	1615280.206	3	KOA, Parcel 3	Fuze, VT, T73	JV, 2016	Fuze, VT, T73	Removed	MEC	0-0.5	FWDA_UXO_JV2016_V01.xls	716427.866	3924115.14
2490039.936	1615263.219	3	KOA, Parcel 3	Fuze, BD, M66/A1/A2	JV, 2016	Fuze, BD, M66/A1/A2	Removed	MEC	0-0.5	FWDA_UXO_JV2016_V01.xls	716428.714	3924109.986
2490035.154	1615249.732	3	KOA, Parcel 3	Booster, M102	JV, 2016	Booster, M102	Removed	MEC	0-0.5	FWDA_UXO_JV2016_V01.xls	716427.386	3924105.83
2490034.351	1615243.122	3	KOA, Parcel 3	Projectile, 40mm, MK2	JV, 2016	Projectile, 40mm, MK2	Removed	MEC	0-0.5	FWDA_UXO_JV2016_V01.xls	716427.207	3924103.808

Table B-3 UXO Data KOA

easting	northing	parcel	area	oemodint	dat_source	narrative	fin_disp	init_disp	depth_inch	oe_file_name	easting2	northing2
2490102.915	1615250.631	3	KOA, Parcel 3	Fuze, VT, T73	JV, 2016	Fuze, VT, T73	Removed	MEC	0-0.5	FWDA_UXO_JV2016_V01.xls	716448.027	3924106.766
2490116.38	1615253.423	3	KOA, Parcel 3	Fuze, VT, T73	JV, 2016	Fuze, VT, T73	Removed	MEC	0-0.5	FWDA_UXO_JV2016_V01.xls	716452.102	3924107.748
2490122.426	1615262.44	3	KOA, Parcel 3	Projectile, 75mm, WP, M64	JV, 2016	Projectile, 75mm, WP, M64	Removed	MEC	0-0.5	FWDA_UXO_JV2016_V01.xls	716453.857	3924110.555
2490129.375	1615264.596	3	KOA, Parcel 3	Rocket, 2.75", HE, M151	JV, 2016	Rocket, 2.75", HE, M151	Removed	MEC	0-0.5	FWDA_UXO_JV2016_V01.xls	716455.953	3924111.28
2490132.259	1615274.9	3	KOA, Parcel 3	Fuze, Nose, Bomb, AN-M120	JV, 2016	Fuze, Nose, Bomb, AN-M120	Removed	MEC	0-0.5	FWDA_UXO_JV2016_V01.xls	716456.73	3924114.448
2490137.09	1615283.085	3	KOA, Parcel 3	Fuze, PD, M503A1	JV, 2016	Fuze, PD, M503A1	Removed	MEC	0-0.5	FWDA_UXO_JV2016_V01.xls	716458.122	3924116.989
2490142.48	1615290.774	3	KOA, Parcel 3	Fuze, PD, M503A1	JV, 2016	Fuze, PD, M503A1	Removed	MEC	0-0.5	FWDA_UXO_JV2016_V01.xls	716459.689	3924119.384
2490154.356	1615297.165	3	KOA, Parcel 3	Fuze, Nose, Bomb, AN-M110	JV, 2016	Fuze, Nose, Bomb, AN-M110	Removed	MEC	0-0.5	FWDA_UXO_JV2016_V01.xls	716463.247	3924121.448
2490159.8	1615304.566	3	KOA, Parcel 3	Fuze, Nose, Bomb, AN-M110	JV, 2016	Fuze, Nose, Bomb, AN-M110	Removed	MEC	0-0.5	FWDA_UXO_JV2016_V01.xls	716464.832	3924123.756
2490165.855	1615312.587	3	KOA, Parcel 3	Booster, Adapter, M21/M22/M23/M24	JV, 2016	Booster, Adapter, M21/M22/M23/M24	Removed	MEC	0-0.5	FWDA_UXO_JV2016_V01.xls	716466.6	3924126.259
2490183.161	1615306.813	3	KOA, Parcel 3	Fuze, VT, T73, Det Only	JV, 2016	Fuze, VT, T73, Det Only	Removed	MEC	0-0.5	FWDA_UXO_JV2016_V01.xls	716471.928	3924124.669
2490217.036	1615321.079	3	KOA, Parcel 3	Fuze, Nose, Bomb, AN-M120	JV, 2016	Fuze, Nose, Bomb, AN-M120	Removed	MEC	0-0.5	FWDA_UXO_JV2016_V01.xls	716482.112	3924129.347
2490227.79	1615299.101	3	KOA, Parcel 3	Fuze, Rocket, MK 149/145	JV, 2016	Fuze, Rocket, MK 149/145	Removed	MEC	0-0.5	FWDA_UXO_JV2016_V01.xls	716485.602	3924122.755
2490242.379	1615294.908	3	KOA, Parcel 3	Projectile, 40mm, MK2	JV, 2016	Projectile, 40mm, MK2	Removed	MEC	0-0.5	FWDA_UXO_JV2016_V01.xls	716490.089	3924121.62
2490257.591	1615276.899	3	KOA, Parcel 3	Projectile, 40mm, MK2	JV, 2016	Projectile, 40mm, MK2	Removed	MEC	0-0.5	FWDA_UXO_JV2016_V01.xls	716494.899	3924116.281
2490269.094	1615279.67	3	KOA, Parcel 3	Fuze, VT, T73	JV, 2016	Fuze, VT, T73	Removed	MEC	0-0.5	FWDA_UXO_JV2016_V01.xls	716498.376	3924117.238
2490298.343	1615261.685	3	KOA, Parcel 3	Fuze, Rocket, MK 149/145	JV, 2016	Fuze, Rocket, MK 149/145	Removed	MEC	0-0.5	FWDA_UXO_JV2016_V01.xls	716507.465	3924112.044
2490292.382	1615245.341	3	KOA, Parcel 3	Projectile, 40mm, MK2	JV, 2016	Projectile, 40mm, MK2	Removed	MEC	0-0.5	FWDA_UXO_JV2016_V01.xls	716505.808	3924107.005
2490253.823	1615323.659	3	KOA, Parcel 3	Bomb, Frag 20 lb., AN/M41	JV, 2016	Bomb, Frag 20 lb., AN/M41	Removed	MEC	0-0.5	FWDA_UXO_JV2016_V01.xls	716493.294	3924130.492
2490301.324	1615276.623	3	KOA, Parcel 3	Submunition, 4 lb. Frag Bomb, M83	JV, 2016	Submunition, 4 lb. Frag Bomb, M83	Removed	BIP	0-0.5	FWDA_UXO_JV2016_V01.xls	716508.227	3924116.624
2490327.143	1615229.853	3	KOA, Parcel 3	Fuze, Rocket, MK 149/145	JV, 2016	Fuze, Rocket, MK 149/145	Removed	MEC	0-0.5	FWDA_UXO_JV2016_V01.xls	716516.551	3924102.626
2490327.146	1615243.881	3	KOA, Parcel 3	Fuze, Nose, Bomb, AN-M120	JV, 2016	Fuze, Nose, Bomb, AN-M120	Removed	MEC	0-0.5	FWDA_UXO_JV2016_V01.xls	716516.417	3924106.9
2490325.175	1615260.334	3	KOA, Parcel 3	Fuze, PD, M503A1	JV, 2016	Fuze, PD, M503A1	Removed	MEC	0-0.5	FWDA_UXO_JV2016_V01.xls	716515.656	3924111.894
2490323.573	1615274.045	3	KOA, Parcel 3	Booster, Adapter, M21/M22/M23/M24	JV, 2016	Booster, Adapter, M21/M22/M23/M24	Removed	MEC	0-0.5	FWDA_UXO_JV2016_V01.xls	716515.032	3924116.056
2490413.262	1615251.81	3	KOA, Parcel 3	Projectile, 40mm, MK2	JV, 2016	Projectile, 40mm, MK2	Removed	MEC	0-0.5	FWDA_UXO_JV2016_V01.xls	716542.578	3924110.158
2490424.479	1615259.875	3	KOA, Parcel 3	Projectile, 40mm, MK2	JV, 2016	Projectile, 40mm, MK2	Removed	MEC	0-0.5	FWDA_UXO_JV2016_V01.xls	716545.918	3924112.725
2490438.056	1615266.951	3	KOA, Parcel 3	Fuze, PD, M503A1	JV, 2016	Fuze, PD, M503A1	Removed	MEC	0-0.5	FWDA_UXO_JV2016_V01.xls	716549.987	3924115.013
2490453.047	1615280.35	3	KOA, Parcel 3	Fuze, Rocket, MK 149/145	JV, 2016	Fuze, Rocket, MK 149/145	Removed	MEC	0-0.5	FWDA_UXO_JV2016_V01.xls	716554.423	3924119.243
2490460.48	1615290.859	3	KOA, Parcel 3	Fuze, Rocket, MK 149/145	JV, 2016	Fuze, Rocket, MK 149/145	Removed	MEC	0-0.5	FWDA_UXO_JV2016_V01.xls	716556.585	3924122.517
2490466.334	1615303.233	3	KOA, Parcel 3	Fuze, Rocket, MK 149/145	JV, 2016	Fuze, Rocket, MK 149/145	Removed	MEC	0-0.5	FWDA_UXO_JV2016_V01.xls	716558.246	3924126.345
2490513.721	1615251.904	3	KOA, Parcel 3	Fuze, Rocket, MK 149/145	JV, 2016	Fuze, Rocket, MK 149/145	Removed	MEC	0-0.5	FWDA_UXO_JV2016_V01.xls	716573.188	3924111.168
2490534.54	1615251.366	3	KOA, Parcel 3	Projectile, 75mm, M334	JV, 2016	Projectile, 75mm, M334	Removed	MEC	0-0.5	FWDA_UXO_JV2016_V01.xls	716579.537	3924111.207
2490550.44	1615267.971	3	KOA, Parcel 3	Fuze, VT, T73	JV, 2016	Fuze, VT, T73	Removed	MEC	0-0.5	FWDA_UXO_JV2016_V01.xls	716584.219	3924116.422
2490568.426	1615280.034	3	KOA, Parcel 3	Fuze, VT, T73, Det Only	JV, 2016	Fuze, VT, T73, Det Only	Removed	MEC	0-0.5	FWDA_UXO_JV2016_V01.xls	716589.583	3924120.274
2490581.842	1615291.401	3	KOA, Parcel 3	Fuze, VT, T73, Det Only	JV, 2016	Fuze, VT, T73, Det Only	Removed	MEC	0-0.5	FWDA_UXO_JV2016_V01.xls	716593.558	3924123.868
2490509.424	1615215.303	3	KOA, Parcel 3	Fuze, VT, T73	JV, 2016	Fuze, VT, T73	Removed	MEC	0-0.5	FWDA_UXO_JV2016_V01.xls	716572.235	3924099.973
2490520.236	1615158.739	3	KOA, Parcel 3	Projectile, 40mm, MK2	JV, 2016	Projectile, 40mm, MK2	Removed	MEC	0-0.5	FWDA_UXO_JV2016_V01.xls	716576.085	3924082.844
2490493.726	1615217.047	3	KOA, Parcel 3	Fuze, PD, M52	JV, 2016	Fuze, PD, M52	Removed	MEC	0-0.5	FWDA_UXO_JV2016_V01.xls	716567.437	3924100.351
2490423.924	1615176.545	3	KOA, Parcel 3	Fuze, VT, T73	JV, 2016	Fuze, VT, T73	Removed	MEC	0-0.5	FWDA_UXO_JV2016_V01.xls	716546.562	3924087.328
2490403.325	1615161.834	3	KOA, Parcel 3	Sub-munition, BLU 4/B	JV, 2016	Sub-munition, BLU 4/B	Removed	BIP	0-0.5	FWDA_UXO_JV2016_V01.xls	716540.431	3924082.644
2490376.797	1615165.856	3	KOA, Parcel 3	Mine, Bounding, M2A1	JV, 2016	Mine, Bounding, M2A1	Removed	MEC	0-0.5	FWDA_UXO_JV2016_V01.xls	716532.308	3924083.611
2490350.501	1615179.991	3	KOA, Parcel 3	Fuze, Rocket, MK 149/145	JV, 2016	Fuze, Rocket, MK 149/145	Removed	MEC	0-0.5	FWDA_UXO_JV2016_V01.xls	716524.156	3924087.661
2490338.392	1615197.841	3	KOA, Parcel 3	Fuze, BD, M66/A1/A2	JV, 2016	Fuze, BD, M66/A1/A2	Removed	MEC	0-0.5	FWDA_UXO_JV2016_V01.xls	716520.292	3924092.981
2490210.078	1615175.961	3	KOA, Parcel 3	Fuze, VT, T73, Det Only	JV, 2016	Fuze, VT, T73, Det Only	Removed	MEC	0-0.5	FWDA_UXO_JV2016_V01.xls	716481.409	3924085.061
2490157.8	1615157.387	3	KOA, Parcel 3	Fuze, Rocket, MK 149/145	JV, 2016	Fuze, Rocket, MK 149/145	Removed	MEC	0-0.5	FWDA_UXO_JV2016_V01.xls	716465.661	3924078.89
2490147.269	1615148.225	3	KOA, Parcel 3	Mine, Bounding, M2A1	JV, 2016	Mine, Bounding, M2A1	Removed	MEC	0-0.5	FWDA_UXO_JV2016_V01.xls	716462.542	3924075.996
2490069.432	1615210.92	3	KOA, Parcel 3	Fuze, Rocket, MK 149/145	JV, 2016	Fuze, Rocket, MK 149/145	Removed	MEC	0-0.5	FWDA_UXO_JV2016_V01.xls	716438.211	3924094.339
2490073.565	1615188.586	3	KOA, Parcel 3	Fuze, VT, T73, Det Only	JV, 2016	Fuze, VT, T73, Det Only	Removed	MEC	0-0.5	FWDA_UXO_JV2016_V01.xls	716439.691	3924087.574
2490075.479	1615177.851	3	KOA, Parcel 3	Mine, Bounding, M2A1	JV, 2016	Mine, Bounding, M2A1	Removed	MEC	0-0.5	FWDA_UXO_JV2016_V01.xls	716440.377	3924084.322
2490081.187	1615162.582	3	KOA, Parcel 3	Booster, M102	JV, 2016	Booster, M102	Removed	MEC	0-0.5	FWDA_UXO_JV2016_V01.xls	716442.267	3924079.725
2490012.607	1615122.402	3	KOA, Parcel 3	Fuze, Nose, Bomb, AN-M120	JV, 2016	Fuze, Nose, Bomb, AN-M120	Removed	MEC	0-0.5	FWDA_UXO_JV2016_V01.xls	716421.762	3924066.812
2490006.608	1615111.823	3	KOA, Parcel 3	Fuze, PD, M503A1	JV, 2016	Fuze, PD, M503A1	Removed	MEC	0-0.5	FWDA_UXO_JV2016_V01.xls	716420.038	3924063.53
2490013.115	1615099.889	3	KOA, Parcel 3	Fuze, PD, MK27	JV, 2016	Fuze, PD, MK27	Removed	MEC	0-0.5	FWDA_UXO_JV2016_V01.xls	716422.138	3924059.957
2490015.048	1615090.502	3	KOA, Parcel 3	Fuze, Rocket, 3.5", M404	JV, 2016	Fuze, Rocket, 3.5", M404	Removed	MEC	0-0.5	FWDA_UXO_JV2016_V01.xls	716422.818	3924057.116
2490014.917	1615082.73	3	KOA, Parcel 3	Fuze, BD, M66/A1/A2	JV, 2016	Fuze, BD, M66/A1/A2	Removed	MEC	0-0.5	FWDA_UXO_JV2016_V01.xls	716422.854	3924054.746

Table B-3 UXO Data KOA

easting	northing	parcel	area	oemodint	dat_source	narrative	fin_disp	init_disp	depth_inch	oe_file_name	easting2	northing2
2490019.156	1615077.965	3	KOA, Parcel 3	Fuze, VT, T73	JV, 2016	Fuze, VT, T73	Removed	MEC	0-0.5	FWDA_UXO_JV2016_V01.xls	716424.192	3924053.336
2490020.145	1615068.701	3	KOA, Parcel 3	Booster, M102	JV, 2016	Booster, M102	Removed	MEC	0-0.5	FWDA_UXO_JV2016_V01.xls	716424.585	3924050.522
2490013.517	1615064.048	3	KOA, Parcel 3	Projectile, 40mm, MK2	JV, 2016	Projectile, 40mm, MK2	Removed	MEC	0-0.5	FWDA_UXO_JV2016_V01.xls	716422.61	3924049.04
2490008.24	1615053.639	3	KOA, Parcel 3	Projectile, 40mm, MK2	JV, 2016	Projectile, 40mm, MK2	Removed	MEC	0-0.5	FWDA_UXO_JV2016_V01.xls	716421.103	3924045.817
2490007.308	1615047.248	3	KOA, Parcel 3	Fuze, PD, M503A1	JV, 2016	Fuze, PD, M503A1	Removed	MEC	0-0.5	FWDA_UXO_JV2016_V01.xls	716420.882	3924043.86
2490009.581	1615034.832	3	KOA, Parcel 3	Fuze, Nose, Bomb, AN-M120	JV, 2016	Fuze, Nose, Bomb, AN-M120	Removed	MEC	0-0.5	FWDA_UXO_JV2016_V01.xls	716421.695	3924040.099
2490016.172	1615118.476	3	KOA, Parcel 3	Fuze, Nose, Bomb, AN-M120	JV, 2016	Fuze, Nose, Bomb, AN-M120	Removed	MEC	0-0.5	FWDA_UXO_JV2016_V01.xls	716422.886	3924065.65
2490037.095	1615109.783	3	KOA, Parcel 3	Fuze, Nose, Bomb, AN-M110	JV, 2016	Fuze, Nose, Bomb, AN-M110	Removed	MEC	0-0.5	FWDA_UXO_JV2016_V01.xls	716429.348	3924063.206
2490047.099	1615107.655	3	KOA, Parcel 3	Fuze, PD, M503A1	JV, 2016	Fuze, PD, M503A1	Removed	MEC	0-0.5	FWDA_UXO_JV2016_V01.xls	716432.416	3924062.655
2490116.464	1615092.939	3	KOA, Parcel 3	Submunition, 4 lb. Frag Bomb, M83	JV, 2016	Submunition, 4 lb. Frag Bomb, M83	Removed	MEC	0-0.5	FWDA_UXO_JV2016_V01.xls	716453.694	3924058.849
2490114.159	1615126.609	3	KOA, Parcel 3	Fuze, VT, T73	JV, 2016	Fuze, VT, T73	Removed	MEC	0-0.5	FWDA_UXO_JV2016_V01.xls	716452.664	3924069.086
2490139.216	1615117.254	3	KOA, Parcel 3	Fuze, PD, M503A1	JV, 2016	Fuze, PD, M503A1	Removed	MEC	0-0.5	FWDA_UXO_JV2016_V01.xls	716460.391	3924066.48
2490123.579	1615092.014	3	KOA, Parcel 3	Mine, Bounding, M2A1	JV, 2016	Mine, Bounding, M2A1	Removed	MEC	0-0.5	FWDA_UXO_JV2016_V01.xls	716455.872	3924058.637
2490118.074	1615073.24	3	KOA, Parcel 3	Projectile, 40mm, MK2	JV, 2016	Projectile, 40mm, MK2	Removed	MEC	0-0.5	FWDA_UXO_JV2016_V01.xls	716454.377	3924052.862
2490120.876	1615045.634	3	KOA, Parcel 3	Sub-munition, BLU 4/B	JV, 2016	Sub-munition, BLU 4/B	Removed	BIP	0-0.5	FWDA_UXO_JV2016_V01.xls	716455.503	3924044.478
2490145.06	1615040.984	3	KOA, Parcel 3	Projectile, 40mm, MK2	JV, 2016	Projectile, 40mm, MK2	Removed	MEC	0-0.5	FWDA_UXO_JV2016_V01.xls	716462.916	3924043.297
2490146.143	1615063.371	3	KOA, Parcel 3	Fuze, VT, T73, Det Only	JV, 2016	Fuze, VT, T73, Det Only	Removed	MEC	0-0.5	FWDA_UXO_JV2016_V01.xls	716463.026	3924050.129
2490321.597	1615030.248	3	KOA, Parcel 3	Projectile, 40mm, MK2	JV, 2016	Projectile, 40mm, MK2	Removed	MEC	0-0.5	FWDA_UXO_JV2016_V01.xls	716516.814	3924041.751
2490345.226	1615020.902	3	KOA, Parcel 3	Projectile, 37mm, M54	JV, 2016	Projectile, 37mm, M54	Removed	MEC	0-0.5	FWDA_UXO_JV2016_V01.xls	716524.105	3924039.134
2490349.421	1615022.095	3	KOA, Parcel 3	Submunition, 4 lb. Frag Bomb, M83	JV, 2016	Submunition, 4 lb. Frag Bomb, M83	Removed	MEC	0-0.5	FWDA_UXO_JV2016_V01.xls	716525.37	3924039.539
2490362.86	1615030.113	3	KOA, Parcel 3	Bomb, Frag, 20 lb., AN/M41A1	JV, 2016	Bomb, Frag, 20 lb., AN/M41A1	Removed	MEC	0-0.5	FWDA_UXO_JV2016_V01.xls	716529.387	3924042.113
2490373.814	1615037.622	3	KOA, Parcel 3	Fuze, VT, T73	JV, 2016	Fuze, VT, T73	Removed	MEC	0-0.5	FWDA_UXO_JV2016_V01.xls	716532.65	3924044.508
2490367.924	1615049.717	3	KOA, Parcel 3	Sub-munition, BLU 3/B	JV, 2016	Sub-munition, BLU 3/B	Removed	BIP	0-0.5	FWDA_UXO_JV2016_V01.xls	716530.737	3924048.136
2490317.626	1615045.651	3	KOA, Parcel 3	Sub-munition, BLU 3/B	JV, 2016	Sub-munition, BLU 3/B	Removed	BIP	0-0.5	FWDA_UXO_JV2016_V01.xls	716515.453	3924046.406
2490417.35	1615042.027	3	KOA, Parcel 3	Projectile, 40mm, MK2	JV, 2016	Projectile, 40mm, MK2	Removed	MEC	0-0.5	FWDA_UXO_JV2016_V01.xls	716545.874	3924046.276
2490415.368	1615053.796	3	KOA, Parcel 3	Projectile, 40mm, MK2	JV, 2016	Projectile, 40mm, MK2	Removed	MEC	0-0.5	FWDA_UXO_JV2016_V01.xls	716545.156	3924049.842
2490418.981	1615068.911	3	KOA, Parcel 3	Submunition, 4 lb. Frag Bomb, M83	JV, 2016	Submunition, 4 lb. Frag Bomb, M83	Removed	MEC	0-0.5	FWDA_UXO_JV2016_V01.xls	716546.108	3924054.483
2490425.39	1615079.038	3	KOA, Parcel 3	Submunition, 4 lb. Frag Bomb, M83	JV, 2016	Submunition, 4 lb. Frag Bomb, M83	Removed	MEC	0-0.5	FWDA_UXO_JV2016_V01.xls	716547.962	3924057.632
2490436.558	1615092.636	3	KOA, Parcel 3	Fuze, PD, M52	JV, 2016	Fuze, PD, M52	Removed	MEC	0-0.5	FWDA_UXO_JV2016_V01.xls	716551.233	3924061.884
2490510.419	1615036.083	3	KOA, Parcel 3	Projectile, 40mm, MK2	JV, 2016	Projectile, 40mm, MK2	Removed	MEC	0-0.5	FWDA_UXO_JV2016_V01.xls	716574.291	3924045.374
2485912.996	1616550.023	WTL	KOA, WTL	Projectile, 40mm	JV, 2015	Projectile, 40mm	Removed	MEC	0-0.5	FWDA_UXO_JV2015_V01.xls	715158.648	3924461.755
2485915.393	1616554.192	WTL	KOA, WTL	Fuze, M66	JV, 2015	Fuze, M66	Removed	MEC	0-0.5	FWDA_UXO_JV2015_V01.xls	715159.338	3924463.049
2485914.909	1616571.332	WTL	KOA, WTL	Projectile, 37mm	JV, 2015	Projectile, 37mm	Removed	MEC	0-0.5	FWDA_UXO_JV2015_V01.xls	715159.023	3924468.267
2485985.582	1616680.616	WTL	KOA, WTL	Fuze, M66	JV, 2015	Fuze, M66	Removed	MEC	0-0.5	FWDA_UXO_JV2015_V01.xls	715179.489	3924502.257
2485909.532	1616629.587	WTL	KOA, WTL	Projectile, 37mm	JV, 2015	Projectile, 37mm	Removed	MEC	0-0.5	FWDA_UXO_JV2015_V01.xls	715156.815	3924485.965
2485962.274	1616581.242	WTL	KOA, WTL	Burster	JV, 2015	Burster	Removed	MEC	0-0.5	FWDA_UXO_JV2015_V01.xls	715173.358	3924471.749
2485970.066	1616677.122	WTL	KOA, WTL	Burster	JV, 2015	Burster	Removed	MEC	0-0.5	FWDA_UXO_JV2015_V01.xls	715174.796	3924501.04
2485981.709	1616774.38	WTL	KOA, WTL	Fuze, M91	JV, 2015	Fuze, M91	Removed	MEC	0-0.5	FWDA_UXO_JV2015_V01.xls	715177.393	3924530.789
2486054.565	1616737.534	WTL	KOA, WTL	Fuze, M51 series	JV, 2015	Fuze, M51 series	Removed	MEC	0-0.5	FWDA_UXO_JV2015_V01.xls	715199.952	3924520.274
2486072.299	1616819.748	WTL	KOA, WTL	Fuze, M66	JV, 2015	Fuze, M66	Removed	MEC	0-0.5	FWDA_UXO_JV2015_V01.xls	715204.553	3924545.498
2486098.627	1616860.096	WTL	KOA, WTL	Projectile, 37mm	JV, 2015	Projectile, 37mm	Removed	MEC	0-0.5	FWDA_UXO_JV2015_V01.xls	715212.18	3924558.049
2486043.599	1616896.85	WTL	KOA, WTL	Fuze, M66	JV, 2015	Fuze, M66	Removed	MEC	0-0.5	FWDA_UXO_JV2015_V01.xls	715195.054	3924568.71
2486120.028	1616943.995	WTL	KOA, WTL	Projectile, 37mm	JV, 2015	Projectile, 37mm	Removed	MEC	0-0.5	FWDA_UXO_JV2015_V01.xls	715217.882	3924583.822
2486099.784	1616936.286	WTL	KOA, WTL	Fuze, M91	JV, 2015	Fuze, M91	Removed	MEC	0-0.5	FWDA_UXO_JV2015_V01.xls	715211.788	3924581.276
2486092.081	1617016.377	WTL	KOA, WTL	Fuze, M66	JV, 2015	Fuze, M66	Removed	MEC	0-0.5	FWDA_UXO_JV2015_V01.xls	715208.659	3924605.604
2486135.967	1617109.316	WTL	KOA, WTL	Fuze, M66	JV, 2015	Fuze, M66	Removed	MEC	0-0.5	FWDA_UXO_JV2015_V01.xls	715221.123	3924634.352
2486090.058	1617098.553	WTL	KOA, WTL	Fuze, Nose, Bomb	JV, 2015	Fuze, Nose, Bomb	Removed	MEC	0-0.5	FWDA_UXO_JV2015_V01.xls	715207.239	3924630.624
2486127.485	1617201.019	WTL	KOA, WTL	Projectile, 75mm, WP	JV, 2015	Projectile, 75mm, WP	Removed	MEC	0-0.5	FWDA_UXO_JV2015_V01.xls	715217.642	3924662.211
2486114.705	1617269.258	WTL	KOA, WTL	Burster	JV, 2015	Burster	Removed	MEC	0-0.5	FWDA_UXO_JV2015_V01.xls	715213.081	3924682.879
2486130.702	1617266.321	WTL	KOA, WTL	Projectile, 37mm	JV, 2015	Projectile, 37mm	Removed	MEC	0-0.5	FWDA_UXO_JV2015_V01.xls	715217.984	3924682.14
2486127.812	1617287.426	WTL	KOA, WTL	Fuze, M66	JV, 2015	Fuze, M66	Removed	MEC	0-0.5	FWDA_UXO_JV2015_V01.xls	715216.897	3924688.542
2486064.056	1617589.174	WTL	KOA, WTL	Projectile, 40mm	JV, 2015	Projectile, 40mm	Removed	MEC	0-0.5	FWDA_UXO_JV2015_V01.xls	715194.522	3924779.863
2486143.606	1617632.21	WTL	KOA, WTL	Fuze, M66	JV, 2015	Fuze, M66	Removed	MEC	0-0.5	FWDA_UXO_JV2015_V01.xls	715218.341	3924793.753
2486123.412	1617423.537	WTL	KOA, WTL	Fuze Component	JV, 2015	Fuze Component	Removed	MEC	0-0.5	FWDA_UXO_JV2015_V01.xls	715214.227	3924729.973
2486120.67	1617503.384	WTL	KOA, WTL	Fuze, M66	JV, 2015	Fuze, M66	Removed	MEC	0-0.5	FWDA_UXO_JV2015_V01.xls	715212.611	3924754.275

Table B-3 UXO Data KOA

easting	northing	parcel	area	oemodint	dat_source	narrative	fin_disp	init_disp	depth_inch	oe_file_name	easting2	northing2
2486105.184	1617545.323	WTL	KOA, WTL	Fuze, M66	JV, 2015	Fuze, M66	Removed	MEC	0-0.5	FWDA_UXO_JV2015_V01.xls	715207.483	3924766.903
2486114.571	1617537.841	WTL	KOA, WTL	Projectile, 75mm, WP	JV, 2015	Projectile, 75mm, WP	Removed	BIP	0-0.5	FWDA_UXO_JV2015_V01.xls	715210.416	3924764.715
2486108.787	1617544.41	WTL	KOA, WTL	Fuze, M72	JV, 2015	Fuze, M72	Removed	MEC	0-0.5	FWDA_UXO_JV2015_V01.xls	715208.589	3924766.66
2486138.798	1617701.718	WTL	KOA, WTL	Fuze, M66	JV, 2015	Fuze, M66	Removed	MEC	0-0.5	FWDA_UXO_JV2015_V01.xls	715216.196	3924814.885
2486088.05	1617643.999	WTL	KOA, WTL	Projectile, 37mm	JV, 2015	Projectile, 37mm	Removed	MEC	0-0.5	FWDA_UXO_JV2015_V01.xls	715201.297	3924796.802
2486107.86	1617928.124	WTL	KOA, WTL	Projectile, 40mm	JV, 2015	Projectile, 40mm	Removed	MEC	0-0.5	FWDA_UXO_JV2015_V01.xls	715204.557	3924883.569
2486140.338	1618001.691	WTL	KOA, WTL	Fuze Component	JV, 2015	Fuze Component	Removed	MEC	0-0.5	FWDA_UXO_JV2015_V01.xls	715213.734	3924906.303
2486174.889	1618020.049	WTL	KOA, WTL	Fuze, M66	JV, 2015	Fuze, M66	Removed	MEC	0-0.5	FWDA_UXO_JV2015_V01.xls	715224.083	3924912.234
2492706.571	1615074.242	WTL	KOA, WTL	Projectile, 37mm	JV, 2015	Projectile, 37mm	Removed	MEC	0-0.5	FWDA_UXO_JV2015_V01.xls	717243.097	3924078.459
2485840.683	1616648.639	WTL	KOA, WTL	Fuze, M66	JV, 2015	Fuze, M66	Removed	MEC	0-0.5	FWDA_UXO_JV2015_V01.xls	715135.651	3924491.097
2485851.826	1616662.47	WTL	KOA, WTL	Projectile, 75mm, WP	JV, 2015	Projectile, 75mm, WP	Removed	MEC	0-0.5	FWDA_UXO_JV2015_V01.xls	715138.911	3924495.42
2485936.516	1616725.733	WTL	KOA, WTL	Fuze, M66	JV, 2015	Fuze, M66	Removed	MEC	0-0.5	FWDA_UXO_JV2015_V01.xls	715164.098	3924515.524
2485880.699	1618620.712	WTL	KOA, WTL	Mine, Bounding, M2A1	JV, 2015	Mine, Bounding, M2A1	Removed	MEC	0-0.5	FWDA_UXO_JV2015_V01.xls	715128.573	3925092.382
2485649.269	1614948.348	WTL	KOA, WTL	Fuze, M66	JV, 2015	Fuze, M66	Removed	MEC	0-0.5	FWDA_UXO_JV2015_V01.xls	715093.94	3923971.145
2485626.55	1614661.137	WTL	KOA, WTL	Fuze, M66	JV, 2015	Fuze, M66	Removed	MEC	0-0.5	FWDA_UXO_JV2015_V01.xls	715089.823	3923883.41
2485692.901	1614615.09	WTL	KOA, WTL	Fuze, M66	JV, 2015	Fuze, M66	Removed	MEC	0-0.5	FWDA_UXO_JV2015_V01.xls	715110.49	3923870.027
2485758.793	1614657.152	WTL	KOA, WTL	Fuze, Rocket, 3.5", M404	JV, 2015	Fuze, Rocket, 3.5", M404	Removed	MEC	0-0.5	FWDA_UXO_JV2015_V01.xls	715130.157	3923883.488
2485751.604	1614660.152	WTL	KOA, WTL	Fuze, M66	JV, 2015	Fuze, M66	Removed	MEC	0-0.5	FWDA_UXO_JV2015_V01.xls	715127.937	3923884.331
2485643.021	1614487.079	WTL	KOA, WTL	Fuze, M66	JV, 2015	Fuze, M66	Removed	MEC	0-0.5	FWDA_UXO_JV2015_V01.xls	715096.543	3923830.535
2485635.449	1614490.661	WTL	KOA, WTL	Fuze, M91	JV, 2015	Fuze, M91	Removed	MEC	0-0.5	FWDA_UXO_JV2015_V01.xls	715094.2	3923831.552
2485635.178	1614490.248	WTL	KOA, WTL	Fuze, M66	JV, 2015	Fuze, M66	Removed	MEC	0-0.5	FWDA_UXO_JV2015_V01.xls	715094.122	3923831.424
2485636.153	1614487.813	WTL	KOA, WTL	Fuze, M91	JV, 2015	Fuze, M91	Removed	MEC	0-0.5	FWDA_UXO_JV2015_V01.xls	715094.443	3923830.692
2485634.35	1614486.18	WTL	KOA, WTL	Fuze, MK 149	JV, 2015	Fuze, MK 149	Removed	MEC	0-0.5	FWDA_UXO_JV2015_V01.xls	715093.909	3923830.176
2485648.951	1614449.093	WTL	KOA, WTL	Fuze, M66	JV, 2015	Fuze, M66	Removed	MEC	0-0.5	FWDA_UXO_JV2015_V01.xls	715098.721	3923819.019
2485648.939	1614412.41	WTL	KOA, WTL	Fuze, M66	JV, 2015	Fuze, M66	Removed	MEC	0-0.5	FWDA_UXO_JV2015_V01.xls	715099.075	3923807.841
2485754.21	1614433.23	WTL	KOA, WTL	Fuze, M91	JV, 2015	Fuze, M91	Removed	MEC	0-0.5	FWDA_UXO_JV2015_V01.xls	715130.948	3923815.213
2485782.578	1614451.138	WTL	KOA, WTL	Projectile, 75mm, WP	JV, 2015	Projectile, 75mm, WP	Removed	MEC	0-0.5	FWDA_UXO_JV2015_V01.xls	715139.417	3923820.947
2485816.31	1614462.291	WTL	KOA, WTL	Fuze, M91	JV, 2015	Fuze, M91	Removed	MEC	0-0.5	FWDA_UXO_JV2015_V01.xls	715149.586	3923824.675
2485669.97	1614488.403	WTL	KOA, WTL	Mine, Bounding, M2A1	JV, 2015	Mine, Bounding, M2A1	Removed	MEC	0-0.5	FWDA_UXO_JV2015_V01.xls	715104.741	3923831.202
2485635.148	1614012.873	WTL	KOA, WTL	Fuze, M66	JV, 2015	Fuze, M66	Removed	MEC	0-0.5	FWDA_UXO_JV2015_V01.xls	715098.777	3923685.967
2485654.077	1613954.092	WTL	KOA, WTL	Submunition, 4 lb. Frag Bomb, M83	JV, 2015	Submunition, 4 lb. Frag Bomb, M83	Removed	BIP	0-0.5	FWDA_UXO_JV2015_V01.xls	715105.119	3923668.241
2485946.277	1614149.848	WTL	KOA, WTL	Projectile, 40mm	JV, 2015	Projectile, 40mm	Removed	MEC	0-0.5	FWDA_UXO_JV2015_V01.xls	715192.24	3923730.743
2485650.528	1613866.932	WTL	KOA, WTL	Fuze	JV, 2015	Fuze	Removed	MEC	0-0.5	FWDA_UXO_JV2015_V01.xls	715104.889	3923641.649
2485677.449	1613855.102	WTL	KOA, WTL	Submunition Component	JV, 2015	Submunition Component	Removed	BIP	0-0.5	FWDA_UXO_JV2015_V01.xls	715113.207	3923638.307
2485673.186	1613883.621	WTL	KOA, WTL	Mine, Bounding, M2A1	JV, 2015	Mine, Bounding, M2A1	Removed	MEC	0-0.5	FWDA_UXO_JV2015_V01.xls	715111.63	3923646.955
2485625.314	1613919.3	WTL	KOA, WTL	Fuze, M51 series	JV, 2015	Fuze, M51 series	Removed	MEC	0-0.5	FWDA_UXO_JV2015_V01.xls	715096.694	3923657.359
2485677.118	1613720.019	WTL	KOA, WTL	Fuze, M66	JV, 2015	Fuze, M66	Removed	MEC	0-0.5	FWDA_UXO_JV2015_V01.xls	715114.426	3923597.144
2485656.087	1613661.08	WTL	KOA, WTL	Fuze, M66	JV, 2015	Fuze, M66	Removed	MEC	0-0.5	FWDA_UXO_JV2015_V01.xls	715108.594	3923578.979
2485726.229	1613630.117	WTL	KOA, WTL	Fuze, M66	JV, 2015	Fuze, M66	Removed	MEC	0-0.5	FWDA_UXO_JV2015_V01.xls	715130.268	3923570.23
2485724.596	1613628.314	WTL	KOA, WTL	Projectile, 40mm	JV, 2015	Projectile, 40mm	Removed	MEC	0-0.5	FWDA_UXO_JV2015_V01.xls	715129.789	3923569.665
2485729.029	1613610.738	WTL	KOA, WTL	Projectile, 37mm, M74	JV, 2015	Projectile, 37mm, M74	Removed	MEC	0-0.5	FWDA_UXO_JV2015_V01.xls	715131.311	3923564.353
2485640.828	1613515.445	WTL	KOA, WTL	Fuze, M66	JV, 2015	Fuze, M66	Removed	MEC	0-0.5	FWDA_UXO_JV2015_V01.xls	715105.367	3923534.455
2485708.706	1613397.344	WTL	KOA, WTL	Fuze, M66	JV, 2015	Fuze, M66	Removed	MEC	0-0.5	FWDA_UXO_JV2015_V01.xls	715127.203	3923499.133
2485773.266	1613375.091	WTL	KOA, WTL	Fuze, M66	JV, 2015	Fuze, M66	Removed	MEC	0-0.5	FWDA_UXO_JV2015_V01.xls	715147.092	3923492.983
2485583.742	1613618.583	WTL	KOA, WTL	Fuze, M66	JV, 2015	Fuze, M66	Removed	MEC	0-0.5	FWDA_UXO_JV2015_V01.xls	715086.965	3923565.324
2485582.048	1613919.582	WTL	KOA, WTL	Projectile, 37mm	JV, 2015	Projectile, 37mm	Removed	MEC	0-0.5	FWDA_UXO_JV2015_V01.xls	715083.508	3923657.022
2485522.592	1613936.054	WTL	KOA, WTL	Fuze, M66	JV, 2015	Fuze, M66	Removed	MEC	0-0.5	FWDA_UXO_JV2015_V01.xls	715065.231	3923661.46
2485484.595	1613731.316	WTL	KOA, WTL	Fuze, M91	JV, 2015	Fuze, M91	Removed	MEC	0-0.5	FWDA_UXO_JV2015_V01.xls	715055.654	3923598.705
2485519.205	1613790.337	WTL	KOA, WTL	Projectile, 40mm	JV, 2015	Projectile, 40mm	Removed	MEC	0-0.5	FWDA_UXO_JV2015_V01.xls	715065.623	3923617.027
2485457.092	1613812.15	WTL	KOA, WTL	Fuze, Rocket, 3.5", M404	JV, 2015	Fuze, Rocket, 3.5", M404	Removed	MEC	0-0.5	FWDA_UXO_JV2015_V01.xls	715046.484	3923623.067
2485403.2	1614118.429	WTL	KOA, WTL	Projectile, 40mm	JV, 2015	Projectile, 40mm	Removed	MEC	0-0.5	FWDA_UXO_JV2015_V01.xls	715027.07	3923715.864
2485582.292	1613976.753	WTL	KOA, WTL	Fuze, M66	JV, 2015	Fuze, M66	Removed	MEC	0-0.5	FWDA_UXO_JV2015_V01.xls	715083.024	3923674.445
2485555.745	1614018.881	WTL	KOA, WTL	Fuze, M72	JV, 2015	Fuze, M72	Removed	MEC	0-0.5	FWDA_UXO_JV2015_V01.xls	715074.524	3923687.022
2485322.515	1613985.571	WTL	KOA, WTL	Fuze, M66	JV, 2015	Fuze, M66	Removed	MEC	0-0.5	FWDA_UXO_JV2015_V01.xls	715003.784	3923674.593
2485590.27	1614313.479	WTL	KOA, WTL	Fuze, M66	JV, 2015	Fuze, M66	Removed	MEC	0-0.5	FWDA_UXO_JV2015_V01.xls	715082.165	3923777.123

Table B-3 UXO Data KOA

easting	northing	parcel	area	oemodint	dat_source	narrative	fin_disp	init_disp	depth_inch	oe_file_name	easting2	northing2
2485579.198	1614277.594	WTL	KOA, WTL	Fuze, M51 series	JV, 2015	Fuze, M51 series	Removed	MEC	0-0.5	FWDA_UXO_JV2015_V01.xls	715079.142	3923766.081
2485591.371	1614215.4	WTL	KOA, WTL	Fuze, M91	JV, 2015	Fuze, M91	Removed	MEC	0-0.5	FWDA_UXO_JV2015_V01.xls	715083.459	3923747.249
2485586.209	1614212.897	WTL	KOA, WTL	Projectile, 37mm	JV, 2015	Projectile, 37mm	Removed	MEC	0-0.5	FWDA_UXO_JV2015_V01.xls	715081.911	3923746.436
2485590.684	1614152.785	WTL	KOA, WTL	Fuze, M66	JV, 2015	Fuze, M66	Removed	MEC	0-0.5	FWDA_UXO_JV2015_V01.xls	715083.861	3923728.164
2485573.757	1614154.066	WTL	KOA, WTL	Fuze, M66	JV, 2015	Fuze, M66	Removed	MEC	0-0.5	FWDA_UXO_JV2015_V01.xls	715078.691	3923728.389
2485442.171	1614286.523	WTL	KOA, WTL	Fuze, M66	JV, 2015	Fuze, M66	Removed	MEC	0-0.5	FWDA_UXO_JV2015_V01.xls	715037.303	3923767.463
2485476.92	1614213.212	WTL	KOA, WTL	Bomb, Frag 20 lb., AN/M41	JV, 2015	Bomb, Frag 20 lb., AN/M41	Removed	MEC	0-0.5	FWDA_UXO_JV2015_V01.xls	715048.607	3923745.465
2485494.285	1614191.577	WTL	KOA, WTL	Projectile, 37mm	JV, 2015	Projectile, 37mm	Removed	MEC	0-0.5	FWDA_UXO_JV2015_V01.xls	715054.11	3923739.042
2485571.593	1614487.155	WTL	KOA, WTL	Projectile, 40mm	JV, 2015	Projectile, 40mm	Removed	MEC	0-0.5	FWDA_UXO_JV2015_V01.xls	715074.778	3923829.86
2485508.504	1614524.567	WTL	KOA, WTL	Mine, Bounding, M2A1	JV, 2015	Mine, Bounding, M2A1	Removed	MEC	0-0.5	FWDA_UXO_JV2015_V01.xls	715055.189	3923840.643
2485511.406	1614491.392	WTL	KOA, WTL	Fuze, M66	JV, 2015	Fuze, M66	Removed	MEC	0-0.5	FWDA_UXO_JV2015_V01.xls	715056.397	3923830.563
2485519.303	1614397.828	WTL	KOA, WTL	Projectile, 37mm	JV, 2015	Projectile, 37mm	Removed	MEC	0-0.5	FWDA_UXO_JV2015_V01.xls	715059.718	3923802.131
2485569.483	1614836.11	WTL	KOA, WTL	Mine, Bounding, M2A1	JV, 2015	Mine, Bounding, M2A1	Removed	MEC	0-0.5	FWDA_UXO_JV2015_V01.xls	715070.725	3923936.167
2485605.27	1614731.491	WTL	KOA, WTL	Fuze, M66	JV, 2015	Fuze, M66	Removed	MEC	0-0.5	FWDA_UXO_JV2015_V01.xls	715082.652	3923904.639
2485580.906	1614665.58	WTL	KOA, WTL	Fuze, M66	JV, 2015	Fuze, M66	Removed	MEC	0-0.5	FWDA_UXO_JV2015_V01.xls	715075.872	3923884.318
2485580.84	1614657.023	WTL	KOA, WTL	Projectile, 37mm	JV, 2015	Projectile, 37mm	Removed	MEC	0-0.5	FWDA_UXO_JV2015_V01.xls	715075.936	3923881.71
2485579.093	1614634.008	WTL	KOA, WTL	Fuze, M66	JV, 2015	Fuze, M66	Removed	MEC	0-0.5	FWDA_UXO_JV2015_V01.xls	715075.628	3923874.68
2485586.914	1614612.059	WTL	KOA, WTL	Projectile, 40mm	JV, 2015	Projectile, 40mm	Removed	MEC	0-0.5	FWDA_UXO_JV2015_V01.xls	715078.226	3923868.068
2485495.491	1614547.432	WTL	KOA, WTL	Fuze, M66	JV, 2015	Fuze, M66	Removed	MEC	0-0.5	FWDA_UXO_JV2015_V01.xls	715051	3923847.483
2485514.305	1614696.401	WTL	KOA, WTL	Projectile, 75mm	JV, 2015	Projectile, 75mm	Removed	MEC	0-0.5	FWDA_UXO_JV2015_V01.xls	715055.278	3923893.058
2485516.212	1614695.309	WTL	KOA, WTL	Fuze, M66	JV, 2015	Fuze, M66	Removed	MEC	0-0.5	FWDA_UXO_JV2015_V01.xls	715055.869	3923892.744
2485518.972	1614742.793	WTL	KOA, WTL	Mine, Bounding, M2A1	JV, 2015	Mine, Bounding, M2A1	Removed	MEC	0-0.5	FWDA_UXO_JV2015_V01.xls	715056.246	3923907.24
2485506.871	1614835.824	WTL	KOA, WTL	Fuze, Nose, Bomb	JV, 2015	Fuze, Nose, Bomb	Removed	MEC	0-0.5	FWDA_UXO_JV2015_V01.xls	715051.65	3923935.468
2485431.587	1614893.742	WTL	KOA, WTL	Fuze Component	JV, 2015	Fuze Component	Removed	MEC	0-0.5	FWDA_UXO_JV2015_V01.xls	715028.145	3923952.38
2485412.041	1614932.048	WTL	KOA, WTL	Projectile, 40mm	JV, 2015	Projectile, 40mm	Removed	MEC	0-0.5	FWDA_UXO_JV2015_V01.xls	715021.815	3923963.861
2485567.749	1615554.696	WTL	KOA, WTL	Projectile, 40mm	JV, 2015	Projectile, 40mm	Removed	MEC	0-0.5	FWDA_UXO_JV2015_V01.xls	715063.176	3924155.104
2485660.375	1615809.826	WTL	KOA, WTL	Submunition, 4 lb. Frag Bomb, M83	JV, 2015	Submunition, 4 lb. Frag Bomb, M83	Removed	BIP	0-0.5	FWDA_UXO_JV2015_V01.xls	715088.907	3924233.748
2485664.959	1616078.967	WTL	KOA, WTL	Projectile, 75mm, WP	JV, 2015	Projectile, 75mm, WP	Removed	BIP	0-0.5	FWDA_UXO_JV2015_V01.xls	715087.674	3924315.8
2485840.551	1615979.319	WTL	KOA, WTL	Submunition, 4 lb. Frag Bomb, M83	JV, 2015	Submunition, 4 lb. Frag Bomb, M83	Removed	BIP	0-0.5	FWDA_UXO_JV2015_V01.xls	715142.151	3924287.153
2485571.008	1615832.237	WTL	KOA, WTL	Submunition, 4 lb. Frag Bomb, M83	JV, 2015	Submunition, 4 lb. Frag Bomb, M83	Removed	BIP	0-0.5	FWDA_UXO_JV2015_V01.xls	715061.457	3924239.703
2485808.542	1613138.932	WTL	KOA, WTL	Fuze, M66	JV, 2015	Fuze, M66	Removed	MEC	0-0.5	FWDA_UXO_JV2015_V01.xls	715160.148	3923421.369
2485808.54	1613138.966	WTL	KOA, WTL	Fuze, M66	JV, 2015	Fuze, M66	Removed	MEC	0-0.5	FWDA_UXO_JV2015_V01.xls	715160.147	3923421.38
2485808.57	1613138.961	WTL	KOA, WTL	Fuze, M66	JV, 2015	Fuze, M66	Removed	MEC	0-0.5	FWDA_UXO_JV2015_V01.xls	715160.156	3923421.378
2485808.584	1613138.936	WTL	KOA, WTL	Fuze, M66	JV, 2015	Fuze, M66	Removed	MEC	0-0.5	FWDA_UXO_JV2015_V01.xls	715160.161	3923421.371
2485808.577	1613138.903	WTL	KOA, WTL	Fuze, M66	JV, 2015	Fuze, M66	Removed	MEC	0-0.5	FWDA_UXO_JV2015_V01.xls	715160.159	3923421.361
2485808.547	1613138.895	WTL	KOA, WTL	Fuze, M66	JV, 2015	Fuze, M66	Removed	MEC	0-0.5	FWDA_UXO_JV2015_V01.xls	715160.15	3923421.358
2485808.518	1613138.898	WTL	KOA, WTL	Fuze, M66	JV, 2015	Fuze, M66	Removed	MEC	0-0.5	FWDA_UXO_JV2015_V01.xls	715160.141	3923421.359
2485808.502	1613138.927	WTL	KOA, WTL	Fuze, M66	JV, 2015	Fuze, M66	Removed	MEC	0-0.5	FWDA_UXO_JV2015_V01.xls	715160.136	3923421.367
2485808.502	1613138.964	WTL	KOA, WTL	Fuze, M66	JV, 2015	Fuze, M66	Removed	MEC	0-0.5	FWDA_UXO_JV2015_V01.xls	715160.135	3923421.379
2485808.435	1613138.964	WTL	KOA, WTL	Fuze, M66	JV, 2015	Fuze, M66	Removed	MEC	0-0.5	FWDA_UXO_JV2015_V01.xls	715160.115	3923421.378
2485808.45	1613138.896	WTL	KOA, WTL	Fuze, M66	JV, 2015	Fuze, M66	Removed	MEC	0-0.5	FWDA_UXO_JV2015_V01.xls	715160.12	3923421.358
2485808.507	1613138.841	WTL	KOA, WTL	Fuze, M66	JV, 2015	Fuze, M66	Removed	MEC	0-0.5	FWDA_UXO_JV2015_V01.xls	715160.138	3923421.341
2485808.582	1613138.844	WTL	KOA, WTL	Fuze, M66	JV, 2015	Fuze, M66	Removed	MEC	0-0.5	FWDA_UXO_JV2015_V01.xls	715160.161	3923421.343
2485808.632	1613138.865	WTL	KOA, WTL	Fuze, M66	JV, 2015	Fuze, M66	Removed	MEC	0-0.5	FWDA_UXO_JV2015_V01.xls	715160.176	3923421.35
2485808.638	1613138.936	WTL	KOA, WTL	Fuze, M66	JV, 2015	Fuze, M66	Removed	MEC	0-0.5	FWDA_UXO_JV2015_V01.xls	715160.177	3923421.372
2485808.618	1613138.99	WTL	KOA, WTL	Fuze, M66	JV, 2015	Fuze, M66	Removed	MEC	0-0.5	FWDA_UXO_JV2015_V01.xls	715160.17	3923421.388
2485808.584	1613139.021	WTL	KOA, WTL	Fuze, M66	JV, 2015	Fuze, M66	Removed	MEC	0-0.5	FWDA_UXO_JV2015_V01.xls	715160.16	3923421.397
2485808.498	1613139.023	WTL	KOA, WTL	Fuze, M66	JV, 2015	Fuze, M66	Removed	MEC	0-0.5	FWDA_UXO_JV2015_V01.xls	715160.134	3923421.397
2485808.464	1613139.013	WTL	KOA, WTL	Fuze, M66	JV, 2015	Fuze, M66	Removed	MEC	0-0.5	FWDA_UXO_JV2015_V01.xls	715160.123	3923421.393
2485808.535	1613139.03	WTL	KOA, WTL	Fuze, M66	JV, 2015	Fuze, M66	Removed	MEC	0-0.5	FWDA_UXO_JV2015_V01.xls	715160.145	3923421.399
2485808.052	1613136.675	WTL	KOA, WTL	Projectile, 37mm	JV, 2015	Projectile, 37mm	Removed	MEC	0-0.5	FWDA_UXO_JV2015_V01.xls	715160.021	3923420.677
2485808.055	1613136.678	WTL	KOA, WTL	Projectile, 37mm	JV, 2015	Projectile, 37mm	Removed	MEC	0-0.5	FWDA_UXO_JV2015_V01.xls	715160.022	3923420.678
2485808.056	1613136.674	WTL	KOA, WTL	Projectile, 37mm	JV, 2015	Projectile, 37mm	Removed	MEC	0-0.5	FWDA_UXO_JV2015_V01.xls	715160.022	3923420.677
2485808.054	1613136.671	WTL	KOA, WTL	Projectile, 37mm	JV, 2015	Projectile, 37mm	Removed	MEC	0-0.5	FWDA_UXO_JV2015_V01.xls	715160.021	3923420.676
2485808.051	1613136.67	WTL	KOA, WTL	Projectile, 37mm	JV, 2015	Projectile, 37mm	Removed	MEC	0-0.5	FWDA_UXO_JV2015_V01.xls	715160.02	3923420.675

Table B-3 UXO Data KOA

easting	northing	parcel	area	oemodint	dat_source	narrative	fin_disp	init_disp	depth_inch	oe_file_name	easting2	northing2
2485808.047	1613136.671	WTL	KOA, WTL	Projectile, 37mm	JV, 2015	Projectile, 37mm	Removed	MEC	0-0.5	FWDA_UXO_JV2015_V01.xls	715160.019	3923420.676
2485808.049	1613136.674	WTL	KOA, WTL	Projectile, 37mm	JV, 2015	Projectile, 37mm	Removed	MEC	0-0.5	FWDA_UXO_JV2015_V01.xls	715160.02	3923420.677
2485808.046	1613136.676	WTL	KOA, WTL	Projectile, 37mm	JV, 2015	Projectile, 37mm	Removed	MEC	0-0.5	FWDA_UXO_JV2015_V01.xls	715160.019	3923420.677
2485808.049	1613136.68	WTL	KOA, WTL	Projectile, 37mm	JV, 2015	Projectile, 37mm	Removed	MEC	0-0.5	FWDA_UXO_JV2015_V01.xls	715160.02	3923420.678
2485808.053	1613136.681	WTL	KOA, WTL	Projectile, 37mm	JV, 2015	Projectile, 37mm	Removed	MEC	0-0.5	FWDA_UXO_JV2015_V01.xls	715160.021	3923420.679
2485808.341	1613135.763	WTL	KOA, WTL	Projectile, 37mm	JV, 2015	Projectile, 37mm	Removed	MEC	0-0.5	FWDA_UXO_JV2015_V01.xls	715160.118	3923420.402
2485808.328	1613135.79	WTL	KOA, WTL	Projectile, 37mm	JV, 2015	Projectile, 37mm	Removed	MEC	0-0.5	FWDA_UXO_JV2015_V01.xls	715160.113	3923420.41
2485808.352	1613135.806	WTL	KOA, WTL	Projectile, 37mm	JV, 2015	Projectile, 37mm	Removed	MEC	0-0.5	FWDA_UXO_JV2015_V01.xls	715160.121	3923420.415
2485808.375	1613135.804	WTL	KOA, WTL	Projectile, 37mm	JV, 2015	Projectile, 37mm	Removed	MEC	0-0.5	FWDA_UXO_JV2015_V01.xls	715160.128	3923420.415
2485808.386	1613135.784	WTL	KOA, WTL	Projectile, 37mm	JV, 2015	Projectile, 37mm	Removed	MEC	0-0.5	FWDA_UXO_JV2015_V01.xls	715160.131	3923420.409
2485808.371	1613135.762	WTL	KOA, WTL	Projectile, 37mm	JV, 2015	Projectile, 37mm	Removed	MEC	0-0.5	FWDA_UXO_JV2015_V01.xls	715160.127	3923420.402
2485808.391	1613135.745	WTL	KOA, WTL	Projectile, 37mm	JV, 2015	Projectile, 37mm	Removed	MEC	0-0.5	FWDA_UXO_JV2015_V01.xls	715160.133	3923420.397
2485808.357	1613135.745	WTL	KOA, WTL	Projectile, 37mm	JV, 2015	Projectile, 37mm	Removed	MEC	0-0.5	FWDA_UXO_JV2015_V01.xls	715160.123	3923420.396
2485808.355	1613135.785	WTL	KOA, WTL	Projectile, 37mm	JV, 2015	Projectile, 37mm	Removed	MEC	0-0.5	FWDA_UXO_JV2015_V01.xls	715160.122	3923420.409
2485808.306	1613138.431	WTL	KOA, WTL	Projectile, 40mm	JV, 2015	Projectile, 40mm	Removed	MEC	0-0.5	FWDA_UXO_JV2015_V01.xls	715160.081	3923421.214
2485808.317	1613138.432	WTL	KOA, WTL	Projectile, 40mm	JV, 2015	Projectile, 40mm	Removed	MEC	0-0.5	FWDA_UXO_JV2015_V01.xls	715160.084	3923421.215
2485808.312	1613138.423	WTL	KOA, WTL	Projectile, 40mm	JV, 2015	Projectile, 40mm	Removed	MEC	0-0.5	FWDA_UXO_JV2015_V01.xls	715160.083	3923421.212
2485808.3	1613138.423	WTL	KOA, WTL	Projectile, 40mm	JV, 2015	Projectile, 40mm	Removed	MEC	0-0.5	FWDA_UXO_JV2015_V01.xls	715160.079	3923421.212
2485808.296	1613138.434	WTL	KOA, WTL	Projectile, 40mm	JV, 2015	Projectile, 40mm	Removed	MEC	0-0.5	FWDA_UXO_JV2015_V01.xls	715160.078	3923421.215
2485808.309	1613138.442	WTL	KOA, WTL	Projectile, 40mm	JV, 2015	Projectile, 40mm	Removed	MEC	0-0.5	FWDA_UXO_JV2015_V01.xls	715160.082	3923421.218
2485807.65	1613138.516	WTL	KOA, WTL	Projectile, 40mm	JV, 2015	Projectile, 40mm	Removed	MEC	0-0.5	FWDA_UXO_JV2015_V01.xls	715159.88	3923421.234
2485807.664	1613138.524	WTL	KOA, WTL	Projectile, 37mm	JV, 2015	Projectile, 37mm	Removed	MEC	0-0.5	FWDA_UXO_JV2015_V01.xls	715159.884	3923421.236
2485807.003	1613142.508	WTL	KOA, WTL	Fuze, M72	JV, 2015	Fuze, M72	Removed	MEC	0-0.5	FWDA_UXO_JV2015_V01.xls	715159.644	3923422.444
2485807.003	1613142.508	WTL	KOA, WTL	Fuze, M72	JV, 2015	Fuze, M72	Removed	MEC	0-0.5	FWDA_UXO_JV2015_V01.xls	715159.644	3923422.444
2485807.003	1613142.508	WTL	KOA, WTL	Fuze, M72	JV, 2015	Fuze, M72	Removed	MEC	0-0.5	FWDA_UXO_JV2015_V01.xls	715159.644	3923422.444
2485807.016	1613142.509	WTL	KOA, WTL	Fuze, M72	JV, 2015	Fuze, M72	Removed	MEC	0-0.5	FWDA_UXO_JV2015_V01.xls	715159.648	3923422.444
2485807.011	1613142.529	WTL	KOA, WTL	Fuze, M72	JV, 2015	Fuze, M72	Removed	MEC	0-0.5	FWDA_UXO_JV2015_V01.xls	715159.646	3923422.45
2485806.551	1613139.483	WTL	KOA, WTL	Fuze, M51 series	JV, 2015	Fuze, M51 series	Removed	MEC	0-0.5	FWDA_UXO_JV2015_V01.xls	715159.536	3923421.518
2485806.563	1613139.489	WTL	KOA, WTL	Fuze, M51 series	JV, 2015	Fuze, M51 series	Removed	MEC	0-0.5	FWDA_UXO_JV2015_V01.xls	715159.539	3923421.52
2485807.291	1613143.732	WTL	KOA, WTL	Projectile, 57mm	JV, 2015	Projectile, 57mm	Removed	MEC	0-0.5	FWDA_UXO_JV2015_V01.xls	715159.72	3923422.82
2485808.543	1613141.828	WTL	KOA, WTL	Fuze, Rocket, 3.5", M404	JV, 2015	Fuze, Rocket, 3.5", M404	Removed	MEC	0-0.5	FWDA_UXO_JV2015_V01.xls	715160.12	3923422.252
2485809.747	1613141.979	WTL	KOA, WTL	Burster	JV, 2015	Burster	Removed	MEC	0-0.5	FWDA_UXO_JV2015_V01.xls	715160.485	3923422.31
2485808.584	1613138.724	WTL	KOA, WTL	Fuze, Mech Time	JV, 2015	Fuze, Mech Time	Removed	MEC	0-0.5	FWDA_UXO_JV2015_V01.xls	715160.163	3923421.306
2485808.464	1612726.877	WTL	KOA, WTL	Fuze, M66	JV, 2015	Fuze, M66	Removed	MEC	0-0.5	FWDA_UXO_JV2015_V01.xls	715164.149	3923295.815
2485808.45	1612726.88	WTL	KOA, WTL	Fuze, M66	JV, 2015	Fuze, M66	Removed	MEC	0-0.5	FWDA_UXO_JV2015_V01.xls	715164.145	3923295.815
2485808.462	1612726.887	WTL	KOA, WTL	Fuze, M66	JV, 2015	Fuze, M66	Removed	MEC	0-0.5	FWDA_UXO_JV2015_V01.xls	715164.149	3923295.818
2485808.474	1612726.88	WTL	KOA, WTL	Fuze, M66	JV, 2015	Fuze, M66	Removed	MEC	0-0.5	FWDA_UXO_JV2015_V01.xls	715164.152	3923295.816
2485808.47	1612726.868	WTL	KOA, WTL	Fuze, M66	JV, 2015	Fuze, M66	Removed	MEC	0-0.5	FWDA_UXO_JV2015_V01.xls	715164.151	3923295.812
2485805.459	1612729.745	WTL	KOA, WTL	Fuze, M72	JV, 2015	Fuze, M72	Removed	MEC	0-0.5	FWDA_UXO_JV2015_V01.xls	715163.206	3923296.659
2485807.684	1612732.533	WTL	KOA, WTL	Fuze, M72	JV, 2015	Fuze, M72	Removed	MEC	0-0.5	FWDA_UXO_JV2015_V01.xls	715163.857	3923297.53
2485806.498	1612729.99	WTL	KOA, WTL	Fuze, M72	JV, 2015	Fuze, M72	Removed	MEC	0-0.5	FWDA_UXO_JV2015_V01.xls	715163.52	3923296.744
2485805.439	1612728.94	WTL	KOA, WTL	Projectile, 37mm	JV, 2015	Projectile, 37mm	Removed	MEC	0-0.5	FWDA_UXO_JV2015_V01.xls	715163.208	3923296.414
2485807.8	1612730.824	WTL	KOA, WTL	Fuze, Rocket, 3.5", M404	JV, 2015	Fuze, Rocket, 3.5", M404	Removed	MEC	0-0.5	FWDA_UXO_JV2015_V01.xls	715163.909	3923297.011
2485919.234	1616200.616	WTL	KOA, WTL	Projectile, 37mm, M63	JV, 2015	Projectile, 37mm, M63	Removed	BIP	0-0.5	FWDA_UXO_JV2015_V01.xls	715163.963	3924355.351
2485816.829	1616133.546	WTL	KOA, WTL	Projectile, 40mm	JV, 2015	Projectile, 40mm	Removed	MEC	0-0.5	FWDA_UXO_JV2015_V01.xls	715133.415	3924333.914
2485816.826	1616133.544	WTL	KOA, WTL	Projectile, 40mm	JV, 2015	Projectile, 40mm	Removed	MEC	0-0.5	FWDA_UXO_JV2015_V01.xls	715133.415	3924333.914
2485816.831	1616133.543	WTL	KOA, WTL	Projectile, 40mm	JV, 2015	Projectile, 40mm	Removed	MEC	0-0.5	FWDA_UXO_JV2015_V01.xls	715133.416	3924333.914
2485816.833	1616133.545	WTL	KOA, WTL	Projectile, 40mm	JV, 2015	Projectile, 40mm	Removed	MEC	0-0.5	FWDA_UXO_JV2015_V01.xls	715133.417	3924333.914
2485815.878	1616135.124	WTL	KOA, WTL	Fuze, M66	JV, 2015	Fuze, M66	Removed	MEC	0-0.5	FWDA_UXO_JV2015_V01.xls	715133.11	3924334.386
2485815.878	1616135.124	WTL	KOA, WTL	Fuze, M66	JV, 2015	Fuze, M66	Removed	MEC	0-0.5	FWDA_UXO_JV2015_V01.xls	715133.11	3924334.386
2485815.601	1616135.678	WTL	KOA, WTL	Fuze, M66	JV, 2015	Fuze, M66	Removed	MEC	0-0.5	FWDA_UXO_JV2015_V01.xls	715133.02	3924334.552
2485813.645	1616134.077	WTL	KOA, WTL	Projectile, 37mm	JV, 2015	Projectile, 37mm	Removed	MEC	0-0.5	FWDA_UXO_JV2015_V01.xls	715132.44	3924334.045
2485813.952	1616132.801	WTL	KOA, WTL	Projectile, 75mm, WP	JV, 2015	Projectile, 75mm, WP	Removed	MEC	0-0.5	FWDA_UXO_JV2015_V01.xls	715132.546	3924333.659
2485815.964	1616131.867	WTL	KOA, WTL	Mine, Bounding, M2A1	JV, 2015	Mine, Bounding, M2A1	Removed	MEC	0-0.5	FWDA_UXO_JV2015_V01.xls	715133.168	3924333.394
2485886.535	1616313.929	WTL	KOA, WTL	Submunition, 4 lb. Frag Bomb, M83	JV, 2015	Submunition, 4 lb. Frag Bomb, M83	Removed	BIP	0-0.5	FWDA_UXO_JV2015_V01.xls	715152.892	3924389.559

Table B-3 UXO Data KOA

easting	northing	parcel	area	oemodint	dat_source	narrative	fin_disp	init_disp	depth_inch	oe_file_name	easting2	northing2
2485910.786	1616232.981	WTL	KOA, WTL	Fuze, M66	JV, 2015	Fuze, M66	Removed	MEC	0-0.5	FWDA_UXO_JV2015_V01.xls	715161.073	3924365.13
2485910.786	1616232.981	WTL	KOA, WTL	Fuze, M66	JV, 2015	Fuze, M66	Removed	MEC	0-0.5	FWDA_UXO_JV2015_V01.xls	715161.073	3924365.13
2485909.956	1616233.534	WTL	KOA, WTL	Fuze, M66	JV, 2015	Fuze, M66	Removed	MEC	0-0.5	FWDA_UXO_JV2015_V01.xls	715160.814	3924365.291
2485909.956	1616231.873	WTL	KOA, WTL	Fuze, M66	JV, 2015	Fuze, M66	Removed	MEC	0-0.5	FWDA_UXO_JV2015_V01.xls	715160.831	3924364.785
2485908.848	1616229.659	WTL	KOA, WTL	Fuze, M66	JV, 2015	Fuze, M66	Removed	MEC	0-0.5	FWDA_UXO_JV2015_V01.xls	715160.515	3924364.099
2485910.993	1616233.088	WTL	KOA, WTL	Fuze, M66	JV, 2015	Fuze, M66	Removed	MEC	0-0.5	FWDA_UXO_JV2015_V01.xls	715161.135	3924365.165
2485910.378	1616233.338	WTL	KOA, WTL	Bomb, Frag 20 lb., AN/M41	JV, 2015	Bomb, Frag 20 lb., AN/M41	Removed	MEC	0-0.5	FWDA_UXO_JV2015_V01.xls	715160.945	3924365.235
2485910.496	1616233.382	WTL	KOA, WTL	Bomb, Frag 20 lb., AN/M41	JV, 2015	Bomb, Frag 20 lb., AN/M41	Removed	MEC	0-0.5	FWDA_UXO_JV2015_V01.xls	715160.98	3924365.25
2485916.961	1616235.061	WTL	KOA, WTL	Mine, Bounding, M2A1	JV, 2015	Mine, Bounding, M2A1	Removed	MEC	0-0.5	FWDA_UXO_JV2015_V01.xls	715162.934	3924365.825
2485861.417	1616116.525	WTL	KOA, WTL	Fuze, M66	JV, 2015	Fuze, M66	Removed	MEC	0-0.5	FWDA_UXO_JV2015_V01.xls	715147.168	3924329.164
2485858.746	1616121.593	WTL	KOA, WTL	Projectile, 37mm	JV, 2015	Projectile, 37mm	Removed	MEC	0-0.5	FWDA_UXO_JV2015_V01.xls	715146.304	3924330.682
2485857.978	1616123.427	WTL	KOA, WTL	Projectile, 40mm	JV, 2015	Projectile, 40mm	Removed	MEC	0-0.5	FWDA_UXO_JV2015_V01.xls	715146.052	3924331.233
2485854.877	1616128.197	WTL	KOA, WTL	Projectile, M74, AP-T	JV, 2015	Projectile, M74, AP-T	Removed	MEC	0-0.5	FWDA_UXO_JV2015_V01.xls	715145.061	3924332.656
2485699.296	1614629.049	WTL	KOA, WTL	Fuze, Rocket, 3.5", M404	JV, 2015	Fuze, Rocket, 3.5", M404	Removed	MEC	0-0.5	FWDA_UXO_JV2015_V01.xls	715112.303	3923874.343
2485499.297	1613629.049	WTL	KOA, WTL	Projectile, 37mm, M54	JV, 2015	Projectile, 37mm, M54	Removed	MEC	0-0.5	FWDA_UXO_JV2015_V01.xls	715061.132	3923567.688
2485499.297	1613629.049	WTL	KOA, WTL	Projectile, 40mm	JV, 2015	Projectile, 40mm	Removed	MEC	0-0.5	FWDA_UXO_JV2015_V01.xls	715061.132	3923567.688
2485499.297	1613829.049	WTL	KOA, WTL	Projectile, 37mm, M54	JV, 2015	Projectile, 37mm, M54	Removed	MEC	0-0.5	FWDA_UXO_JV2015_V01.xls	715059.178	3923628.628
2485865.524	1615991.266	WTL	KOA, WTL	Projectile, 37mm	JV, 2015	Projectile, 37mm	Removed	MEC	0-0.5	FWDA_UXO_JV2015_V01.xls	715149.643	3924291.037
2485867.841	1615989.7	WTL	KOA, WTL	Projectile, 37mm	JV, 2015	Projectile, 37mm	Removed	MEC	0-0.5	FWDA_UXO_JV2015_V01.xls	715150.364	3924290.583
2485944.245	1615800.413	WTL	KOA, WTL	Projectile, 37mm	JV, 2015	Projectile, 37mm	Removed	MEC	0-0.5	FWDA_UXO_JV2015_V01.xls	715175.494	3924233.653
2485866.284	1613840.946	WTL	KOA, WTL	Submunition, 4 lb. Frag Bomb, M83	JV, 2015	Submunition, 4 lb. Frag Bomb, M83	Removed	BIP	0-0.5	FWDA_UXO_JV2015_V01.xls	715170.884	3923635.838
2486239.2	1613765.626	WTL	KOA, WTL	Projectile, 37mm	JV, 2015	Projectile, 37mm	Removed	MEC	0-0.5	FWDA_UXO_JV2015_V01.xls	715285.248	3923616.531
2485775.329	1614300.376	WTL	KOA, WTL	Burster	JV, 2015	Burster	Removed	MEC	0-0.5	FWDA_UXO_JV2015_V01.xls	715138.681	3923774.939
2485789.578	1614537.328	WTL	KOA, WTL	Projectile, 37mm	JV, 2015	Projectile, 37mm	Removed	MEC	0-0.5	FWDA_UXO_JV2015_V01.xls	715140.708	3923847.278
2485795.136	1614532.118	WTL	KOA, WTL	Projectile, 37mm	JV, 2015	Projectile, 37mm	Removed	MEC	0-0.5	FWDA_UXO_JV2015_V01.xls	715142.452	3923845.745
2485946.952	1614616.032	WTL	KOA, WTL	Submunition, 4 lb. Frag Bomb, M83	JV, 2015	Submunition, 4 lb. Frag Bomb, M83	Removed	BIP	0-0.5	FWDA_UXO_JV2015_V01.xls	715187.891	3923872.797
2486006.471	1614898.224	WTL	KOA, WTL	Submunition, 4 lb. Frag Bomb, M83	JV, 2015	Submunition, 4 lb. Frag Bomb, M83	Removed	BIP	0-0.5	FWDA_UXO_JV2015_V01.xls	715203.27	3923959.363
2486006.843	1614895.453	WTL	KOA, WTL	Projectile, 37mm, M54	JV, 2015	Projectile, 37mm, M54	Removed	MEC	0-0.5	FWDA_UXO_JV2015_V01.xls	715203.41	3923958.522
2485954.656	1614826.77	WTL	KOA, WTL	Projectile, 37mm, M54	JV, 2015	Projectile, 37mm, M54	Removed	MEC	0-0.5	FWDA_UXO_JV2015_V01.xls	715188.18	3923937.084
2485914.736	1615074.533	WTL	KOA, WTL	Submunition, 4 lb. Frag Bomb, M83	JV, 2015	Submunition, 4 lb. Frag Bomb, M83	Removed	BIP	0-0.5	FWDA_UXO_JV2015_V01.xls	715173.595	3924012.188
2485802.837	1615078.84	WTL	KOA, WTL	Projectile, 37mm, M63	JV, 2015	Projectile, 37mm, M63	Removed	BIP	0-0.5	FWDA_UXO_JV2015_V01.xls	715139.457	3924012.407
2485807.377	1615080.898	WTL	KOA, WTL	Projectile, 37mm, M54	JV, 2015	Projectile, 37mm, M54	Removed	MEC	0-0.5	FWDA_UXO_JV2015_V01.xls	715140.82	3924013.078
2485912.739	1614977.48	WTL	KOA, WTL	Projectile, 37mm, M54	JV, 2015	Projectile, 37mm, M54	Removed	MEC	0-0.5	FWDA_UXO_JV2015_V01.xls	715173.935	3923982.596
2485931.236	1614976.49	WTL	KOA, WTL	Submunition, 4 lb. Frag Bomb, M83	JV, 2015	Submunition, 4 lb. Frag Bomb, M83	Removed	BIP	0-0.5	FWDA_UXO_JV2015_V01.xls	715179.581	3923982.475
2485857.037	1614798.901	WTL	KOA, WTL	Projectile, 40mm	JV, 2015	Projectile, 40mm	Removed	MEC	0-0.5	FWDA_UXO_JV2015_V01.xls	715158.707	3923927.639
2485858.695	1614800.362	WTL	KOA, WTL	Projectile, 37mm	JV, 2015	Projectile, 37mm	Removed	MEC	0-0.5	FWDA_UXO_JV2015_V01.xls	715159.198	3923928.1
2485775.633	1615091.149	WTL	KOA, WTL	Projectile, 37mm	JV, 2015	Projectile, 37mm	Removed	MEC	0-0.5	FWDA_UXO_JV2015_V01.xls	715131.048	3924015.892
2485775.303	1615091.877	WTL	KOA, WTL	Projectile, 37mm	JV, 2015	Projectile, 37mm	Removed	MEC	0-0.5	FWDA_UXO_JV2015_V01.xls	715130.94	3924016.11
2485773.546	1615088.544	WTL	KOA, WTL	Projectile, 37mm	JV, 2015	Projectile, 37mm	Removed	MEC	0-0.5	FWDA_UXO_JV2015_V01.xls	715130.437	3924015.078
2485626.038	1615055.628	WTL	KOA, WTL	Projectile, 37mm	JV, 2015	Projectile, 37mm	Removed	MEC	0-0.5	FWDA_UXO_JV2015_V01.xls	715085.813	3924003.607
2485627.704	1615053.536	WTL	KOA, WTL	Projectile, 40mm	JV, 2015	Projectile, 40mm	Removed	MEC	0-0.5	FWDA_UXO_JV2015_V01.xls	715086.341	3924002.986
2486067.809	1616535.107	WTL	KOA, Parcel 3	Projectile, 155mm, WP, M122	JV, 2016	Projectile, 155mm, WP, M122	Removed	MEC	0-0.5	FWDA_UXO_JV2016_V01.xls	715205.966	3924458.723

This Page Intentionally Left Blank

APPENDIX C
CAMU AND BIP LOGS

This Page Intentionally Left Blank

Appendix C.1
2016 CAMU Treatment Operations Logs

This Page Intentionally Left Blank

CAMU TREATMENT OPERATIONS LOG
24-30 Jan 2016
FORT WINGATE DEPOT ACTIVITY

Project Name: Munitions and Explosive of Concern Removal and Surface Clearance Kickout Area
Project Location: McKinley County, New Mexico

Date	Start/End Time	Munition Type (e.g. fuze, projectile, etc.	Nomenclature	Estimated NEW per item (lbs)	Quantity or Weight (number or lbs)	Total NEW of Items (lbs)	Treatment Method	Ignition Source	Ignition Source Volume (NEW)	Was solid waste treated with munitions? If yes, volume and reason for not separating from WMM.	Maintenance & Repair Activities at CAMU (Yes or No. If yes, see separate sheet)	Notes
27-Jan-16	0800-1030	Bomb	Bomb, Frag 20 lb., AN/M41	3.248	2	6.496	Demolition	Elec Cap	Helix/Perforators 48.27 lb	No	No	Ordnance Destruct
		Booster	Booster, Adapter, M21/M22	0.0535	1	0.054						
		Burster	Burster Tube, 75mm	0.0642	1	0.064						
		Mine	Mine, Bounding, M2A1	0.34	9	3.060						
		Projectile	Projectile, 3", HE, M42A1	0.86	1	0.860						
		Projectile	Projectile, 37mm, M54	0.0749	42	3.146						
		Projectile	Projectile, 40mm, MK2	0.187	16	2.992						
		Projectile	Projectile, 57mm, M86	0.0646	1	0.065						
		Projectile	Projectile, 75mm, Smoke, M89	0	9	0.000						
		Projectile	Projectile, 75mm, WP, M64	1.0582	2	2.116						
		Projectile	Projectile, 90mm, WP, M313	0.159	2	0.318						
		Submunition	Submunition, 4lb., Frag Bomb, M83	0.47	1	0.470						
		Submunition	Submunition, BLU 3/B	0.399	2	0.798						
		Submunition	Submunition, BLU 4/B	0.2628	2	0.526						

1. Commercial donor explosives will typically consist of Helix Binary, boosters and jet perforators. The NEW of Helix is 8.8 lbs per Gallon. The NEW of boosters is a 3/4 lb composition of PETN. The NEW of perforators is 19.5 grams.

CAMU TREATMENT OPERATIONS LOG
24-30 Jan 2016
FORT WINGATE DEPOT ACTIVITY

Project Name: Munitions and Explosive of Concern Removal and Surface Clearance Kickout Area
Project Location: McKinley County, New Mexico

Date	Start/End Time	Munition Type (e.g. fuze, projectile, etc.	Nomenclature	Estimated NEW per Item (lbs)	Quantity or Weight (number or lbs)	Total NEW of Items (lbs)	Treatment Method	Ignition Source	Ignition Source Volume (gal)	Was solid waste treated with munitions? If yes, volume and reason for not seprating from WMM.	Maintenance & Repair Activities at CAMU (Yes or No. If yes, see separate sheet)	Notes
27-Jan-16	1030-1330	Fuze	Fuze, BD, M404A1	0.0107	1	0.011	Burn	Squib	Diesel 10 gal	No	No	Ordnance Burn
		Fuze	Fuze, BD, M66/A1/A2	0.0107	3	0.032						
		Fuze	Fuze, Bomb, Nose, AN-M158	0.0428	2	0.086						
		Fuze	Fuze, Projectile, PD, M503A1	0.0321	3	0.096						
		Fuze	Fuze, Projectile, VT, T73	0.0642	1	0.064						
		Fuze	Fuze, Projectile, VT, XM766/M766 (40mm Bofors)	0.0118	1	0.012						
		Fuze	Fuze, Rocket, PD, MK 149/145	0.0278	5	0.139						
		Projectile	Projectile, 37mm, M54	0.0749	9	0.674						
		Projectile	Projectile, 40mm, MK2	0.1870	1	0.187						
		Projectile	Projectile, 75mm, Smoke, M89	0.0000	3	0.000						
		Sub-Munition	Sub-munition, BLU 3/B	0.3990	1	0.399						
		Sub-Munition	Sub-munition, BLU 4/B	0.2628	2	0.526						
		Mortar	Mortar, 81mm, Practice, M43	0.0258	1	0.026						

1. Commercial donor explosives will typically consist of Helix Binary, boosters and jet perforators. The NEW of Helix is 8.8 lbs per Gallon. The NEW of boosters is a 3/4 lb composition of PETN. The NEW of perforators is 19.5 grams.

CAMU TREATMENT OPERATIONS LOG
15 May 2016 - 21 May 2016
FORT WINGATE DEPOT ACTIVITY

Project Name: Munitions and Explosive of Concern Removal and Surface Clearance Kickout Area
Project Location: McKinley County, New Mexico

Date	Start/End Time	Munition Type (e.g. fuze, projectile, etc.)	Nomenclature	Estimated NEW per item (lbs)	Quantity or Weight (number or lbs)	Total NEW of items (lbs)	Treatment Method	Ignition Source	Ignition Source Volume (lbs/gal)	Was solid waste treated with munitions? If yes, volume and reason for not separating from WMM	Maintenance & Repair Activities at CAMU (Yes or No. If yes, see separate sheet)	Notes
17-May-16	10:44	Projectile	Projectile, 37mm, M54	0.075	51	3.820	Demo	Electric Caps	Helix, 59.020 lbs	No	No	Ordnance Destructior
		Projectile	Projectile, 40mm, MK2	0.187	67	12.529						
		Mine	Mine, Bounding, M2A1	0.340	17	5.780						
		Submunition	Submunition, 4 lb. Frag Bomb, M83	0.470	4	1.880						
		Bomb	Bomb, Frag 20 lb., AN/M41	3.248	2	6.496						
		Bomb	Bomb, Frag, 20 lb., AN/M41A1	2.700	1	2.700						
		Mortar	Motor, Rocket, 3.5", M28	0.436	1	0.436						
		Projectile	Projectile, 90mm, T-91	4.060	2	8.120						
		Mortar	Mortar, 60mm, M49	0.394	2	0.789						
		Projectile	Projectile, 90mm, M71	1.949	2	3.898						
		Mortar	Mortar, 81mm, HE, M43A1	1.230	3	3.690						
		Booster	Booster, M102	0.268	4	1.070						
		Mortar	Mortar, 60mm, Illum, M83	0.500	1	0.500						

Notes:
For Demo Event: Commercial donor explosives will typically consist of Helix binary, jet perforators, detonation cord, and boosters. The NEW of Helix binary is 8.8 lbs/gallon and perforators is 21.5 grams. The NEW of boosters is a ½ lb or 3/4 lb composition of PETN. Det cord will range from 25 to 200 grain/foot, as available.
For Burn Event: Commercial donor explosives will typically consist of diesel fuel, smokeless powder, and electric squibs.

CAMU TREATMENT OPERATIONS LOG
15 May 2016 - 21 May 2016
FORT WINGATE DEPOT ACTIVITY

Project Name: Munitions and Explosive of Concern Removal and Surface Clearance Kickout Area
Project Location: McKinley County, New Mexico

Date	Start/End Time	Munition Type (e.g. fuze, projectile, etc.)	Nomenclature	Estimated NEW per item (lbs)	Quantity or Weight (number or lbs)	Total NEW of items (lbs)	Treatment Method	Ignition Source	Ignition Source Volume (gal)	Was solid waste treated with munitions? If yes, volume and reason for not seprating from WMM	Maintenance & Repair Activities at CAMU (Yes or No. If yes, see separate sheet)	Notes
19-May-16	0800-1200	Fuze	Fuze, Rocket, 3.5", M404	0.015	10	0.150	Burn	Squib	Diesel 10 gallons	No	No	Ordnance Destruction
		Fuze	Fuze, BD, M66/A1/A2	0.011	6	0.064						
		Fuze	Fuze, BD, M72	0.005	2	0.011						
		Fuze	Fuze, Bomb, 100 Series	0.128	1	0.128						
		Fuze	Fuze, Nose, Bomb, AN-M158	0.043	1	0.043						
		Fuze	Fuze, PD, M56	0.033	1	0.033						
		Fuze	Fuze, VT, T73	0.064	1	0.064						
		Fuze	Fuze, PD, M503A1	0.032	4	0.128						
		Fuze	Fuze, Rocket, MK 149/145	0.028	5	0.139						
		Mine	Mine, Bounding, M2A1	0.340	4	1.360						
		Projectile	Projectile, 37mm, M54	0.075	8	0.599						
		Projectile	Projectile, 40mm, MK2	0.187	3	0.561						
		Projectile	Projectile, 57mm, M86	0.065	1	0.065						
		Projectile	Projectile, 90mm, T-91	4.060	4	16.240						
		Submunition	Submunition, 4 lb. Frag Bomb, M83	0.470	2	0.940						
		Fuze	Fuze, PD, M52	0.040	6	0.238						
		Fuze	Fuze, Nose, Bomb, AN-M104/M109	0.047	1	0.047						
		Burster	Burster, M6, Projo, 75mm WP	0.067	4	0.270						
		Fuze	Fuze, PD, M71	0.012	1	0.012						
		Fuze	Fuze, PD, M64	0.012	1	0.012						
		Primer	Primer, Detonator, M14	0.012	1	0.012						
		Fuze	Fuze, Nose, Bomb, AN-M120	0.043	12	0.514						
		Fuze	Fuze, PD, MK27	0.005	1	0.005						
		MDEH- Fuzes	MDEH -Fuzes/Initiating Items	0.054	210	11.235						
		MDEH- Non-Fuzes	MDEH -Non Fuzes/Initiating Items	0.064	219	14.060						

Notes:
For Demo Event: Commercial donor explosives will typically consist of Helix binary, jet perforators, detonation cord, and boosters. The NEW of Helix binary is 8.8 lbs/gallon and perforators is 21.5 grams. The NEW of boosters is a ½ lb or 3/4 lb composition of PETN. Det cord will range from 25 to 200 grain/foot, as available.
For Burn Event: Commercial donor explosives will typically consist of diesel fuel, smokeless powder, and electric squibs.

CAMU TREATMENT OPERATIONS LOG
22 May 2016 - 28 May 2016
FORT WINGATE DEPOT ACTIVITY

Project Name: Munitions and Explosive of Concern Removal and Surface Clearance Kickout Area
Project Location: McKinley County, New Mexico

Date	Start/End Time	Munition Type (e.g. fuze, projectile, etc.)	Nomenclature	Estimated NEW per item (lbs)	Quantity or Weight (number or lbs)	Total NEW of items (lbs)	Treatment Method	Ignition Source	Ignition Source Volume (gal)	Was solid waste treated with munitions? If yes, volume and reason for not seprating from WMM	Maintenance & Repair Activities at CAMU (Yes or No. If yes, see separate sheet)	Notes
25-May-16	0800-1200	MDEH- Non-Fuzes	MDEH -Non Fuzes/Initiating items	0.064	2,111	135.526	Burn	Squib	Diesel 10 gallons	No	No	Ordnance Destruct
		Fuze	Fuze, BD, M66/A1/A2	0.011	8	0.086						
		Fuze	Fuze, PD, M503A1	0.032	2	0.064						
		Fuze	Fuze, Nose, Bomb, AN-M120	0.043	12	0.514						
		Primer	Primer, Detonator, M14	0.012	1	0.012						
		Fuze	Fuze, PD, M52	0.040	2	0.079						
		Fuze	Fuze, Rocket, MK 149/145	0.028	6	0.167						
		Fuze	Fuze, Nose, Bomb, AN-M158	0.043	12	0.514						
		Fuze	Fuze, VT, T73	0.064	5	0.321						
		Fuze	Fuze, PD, M56	0.033	3	0.100						
		Projectile	Projectile, 40mm, MK2	0.187	2	0.374						
		Fuze	Fuze, PD, MK27	0.005	1	0.005						
		Fuze	Fuze, Rocket, 3.5", M404	0.015	1	0.015						
		Fuze	Fuze, Nose, Bomb, AN-M110	0.043	2	0.086						
		Fuze	Fuze, Nose, Bomb, AN-M104/M109	0.047	1	0.047						
		Booster	Booster, Adapter, M71/M72/M73/M74	0.054	3	0.161						
		Fuze	Fuze, PD, M51 series/M48	0.054	1	0.054						

Notes:
For Demo Event: Commercial donor explosives will typ cally consist of Helix binary, jet perforators, detonation cord, and boosters. The NEW of Helix binary is 8.8 lbs/gallon and perforators is 21.5 grams. The NEW of boosters is a ½ lb or 3/4 lb composition of PETN. Det cord will range from 25 to 200 grain/foot, as available.
For Burn Event: Commercial donor explosives will typically consist of diesel fuel, smokeless powder, and electric squibs.

CAMU TREATMENT OPERATIONS LOG
22 May 2016 - 28 May 2016
FORT WINGATE DEPOT ACTIVITY

Project Name: Munitions and Explosive of Concern Removal and Surface Clearance Kickout Area
Project Location: McKinley County, New Mexico

Date	Start/End Time	Munition Type (e.g. fuze, projectile, etc.)	Nomenclature	Estimated NEW per item (lbs)	Quantity or Weight (number or lbs)	Total NEW of items (lbs)	Treatment Method	Ignition Source	Ignition Source Volume (lbs/gal)	Was solid waste treated with munitions? If yes, volume and reason for not seprating from WMM	Maintenance & Repair Activities at CAMU (Yes or No. If yes, see separate sheet)	Notes
27-May-16	9:45	Bomb	Bomb, Frag 20 lb., AN/M41	3.248	4	12.992	Demo	Electric Caps	Helix, 59.927 lbs	No	No	Ordnance Destruct
		Bomb	Bomb, Frag, 20 lb., AN/M41A1	2.700	1	2.700						
		Booster	Booster, Adapter, M21/M22/M23/M24	0.054	2	0.107						
		Bulk HE	Bulk HE, Comp B	0.580	1	0.580						
		Burster	Burster, M6, Projo, 155mm WP	0.880	2	1.760						
		Fuze	Fuze, Rocket, 3.5", M404	0.015	1	0.015						
		Fuze	Fuze, BD, M66/A1/A2	0.011	10	0.107						
		Fuze	Fuze, Hydrostatic, MK224	0.128	1	0.128						
		Fuze	Fuze, PD, M51 series/M48	0.054	1	0.054						
		Fuze	Fuze, Rocket, MK 149/145	0.028	42	1.168						
		Fuze	Fuze, Nose, Bomb, AN-M104/M109	0.047	1	0.047						
		Fuze	Fuze, Nose, Bomb, AN-M110	0.043	1	0.043						
		Fuze	Fuze, Nose, Bomb, AN-M120	0.043	1	0.043						
		Fuze	Fuze, Nose, Bomb, AN-M158	0.043	1	0.043						
		Fuze	Fuze, PD, M503A1	0.535	1	0.535						
		Fuze	Fuze, VT, T73	0.064	7	0.449						
		Mine	Mine, Bounding, M2A1	0.340	13	4.420						
		Mortar	Mortar, 60mm, M49	0.394	1	0.394						
		Mortar	Projectile, 105mm, HEAT, M67	3.410	1	3.410						
		Projectile	Projectile, 37mm, M54	0.075	29	2.172						
		Projectile	Projectile, 40mm, MK2	0.187	29	5.423						
		Projectile	Projectile, 57mm, M86	0.065	2	0.129						
		Projectile	Projectile, 75mm, HEAT, M66	0.638	1	0.638						
		Projectile	Projectile, 75mm, APHE, M61	0.122	1	0.122						
		Projectile	Projectile, 90mm, M71	1.949	1	1.949						
		Projectile	Submunition, 4 lb. Frag Bomb, M83	0.470	4	1.880						
		Submunition	Sub-munition, BLU 3/B	0.399	1	0.399						

Notes:
For Demo Event: Commercial donor explosives will typically consist of Helix binary, jet perforators, detonation cord, and boosters. The NEW of Helix binary is 8.8 lbs/gallon and perforators is 21.5 grams. The NEW of boosters is a ½ lb or 3/4 lb composition of PETN. Det cord will range from 25 to 200 grain/foot, as available.
For Burn Event: Commercial donor explosives will typically consist of diesel fuel, smokeless powder, and electric squibs

CAMU TREATMENT OPERATIONS LOG
29 May 2016 - 04 June 2016
FORT WINGATE DEPOT ACTIVITY

Project Name: Munitions and Explosive of Concern Removal and Surface Clearance Kickout Area
Project Location: McKinley County, New Mexico

Date	Start/End Time	Munition Type (e.g. fuze, projectile, etc.	Nomenclature	Estimated NEW per item (lbs)	Quantity or Weight (number or lbs)	Total NEW of items (lbs)	Treatment Method	Ignition Source	Ignition Source Volume (gal)	Was solid waste treated with munitions? If yes, volume and reason for not seprating from WMM	Maintenance & Repair Activities at CAMU (Yes or No. If yes, see separate sheet)	Notes
31-May-16	0800-1200	MDEH- Fuzes	MDEH -Fuzes/Initiating items	0.054	1,409	75.382	Burn	Squib	Diesel 10 gallons	No	No	Ordnance Destruct
		Projectile	Projectile, 37mm, M54	0.075	17	1.273						
		Projectile	Projectile, 40mm, MK2	0.187	23	4.301						
		Mine	Mine, Bounding, M2A1	0.340	3	1.020						
		Propellent	Rocket, 2.36" Motor Propellent	0.560	1	0.560						
		Submunition	Submunition, 4 lb. Frag Bomb, M83	0.470	9	4.230						
		Fuze	Fuze, Rocket, MK 149/145	0.028	10	0.278						
		Fuze	Fuze, PD, M56	0.033	6	0.199						
		Fuze	Fuze, PD, MK27	0.005	8	0.043						
		Fuze	Fuze, BD, M66/A1/A2	0.011	1	0.011						
		Fuze	Fuze, PD, M503A1	0.032	1	0.032						
		Fuze	Fuze, VT XM766/M766 (40mm Bofors)	0.012	1	0.012						
		Fuze	Fuze, PD, M52	0.040	1	0.040						
		Fuze	Fuze, Nose, Bomb, AN-M120	0.043	13	0.556						
		Fuze	Fuze, Rocket, 3.5", M404	0.015	1	0.015						
		Fuze	Fuze, Nose, Bomb, AN-M158	0.043	2	0.086						
		Bomb	Bomb, Frag 20 lb., AN/M41	3.248	1	3.248						
		Projectile	Projectile, 20 mm, M97	0.018	5	0.091						
		MDEH- Non-Fuzes	MDEH -Non Fuzes/Initiating items	0.064	241	15.472						

Notes:
For Demo Event: Commercial donor explosives will typically consist of Helix binary, jet perforators, detonation cord, and boosters. The NEW of Helix binary is 8.8 lbs/gallon and perforators is 21.5 grams. The NEW of boosters is a ½ lb or 3/4 lb composition of PETN. Det cord will range from 25 to 200 grain/foot, as available.
For Burn Event: Commercial donor explosives will typically consist of diesel fuel, smokeless powder, and electric squibs

CAMU TREATMENT OPERATIONS LOG
31 May - 3 June 2016
FORT WINGATE DEPOT ACTIVITY

Project Name: Munitions and Explosive of Concern Removal and Surface Clearance Kickout Area
Project Location: McKinley County, New Mexico

Date	Start/End Time	Munition Type (e.g. fuze, projectile, etc.	Nomenclature	Estimated NEW per item (lbs)	Quantity or Weight (number or lbs)	Total NEW of items (lbs)	Treatment Method	Ignition Source	Ignition Source Volume (gal)	Was solid waste treated with munitions? If yes, volume and reason for not separating from WMM.	Maintenance & Repair Activities at CAMU (Yes or No. If yes, see separate sheet)	Notes
1-Jun-16	1100 -1400	N/A								No	Yes	Veg Removal

1. Commercial donor explosives will typically consist of boosters and jet perforators. The NEW of boosters is a 3/4 lb composition of PETN. The NEW of perforators is 19.5 grams.

CAMU TREATMENT OPERATIONS LOG
24 July - 30 July 2016
FORT WINGATE DEPOT ACTIVITY

Project Name: Munitions and Explosive of Concern Removal and Surface Clearance Kickout Area
Project Location: McKinley County, New Mexico

Date	Start/End Time	Munition Type (e.g. fuze, projectile, etc.	Nomenclature	Estimated NEW per item (lbs)	Quantity or Weight (number or lbs)	Total NEW of items (lbs)	Treatment Method	Ignition Source	Ignition Source Volume (gal)	Was solid waste treated with munitions? If yes, volume and reason for not separating from WMM.	Maintenance & Repair Activities at CAMU (Yes or No. If yes, see separate sheet)	Notes
29-Jul-16	0800 -1600	N/A								No	Yes	Veg Removal

1. Commercial donor explosives will typically consist of boosters and jet perforators. The NEW of boosters is a 3/4 lb composition of PETN. The NEW of perforators is 19.5 grams.

CAMU TREATMENT OPERATIONS LOG
24 Jul - 30 Jul 2016
FORT WINGATE DEPOT ACTIVITY

Project Name: Munitions and Explosive of Concern Removal and Surface Clearance Kickout Area
Project Location: McKinley County, New Mexico

Date	Start/End Time	Munition Type (e.g. fuze, projectile, etc.	Nomenclature	Estimated NEW per item (lbs)	Quantity or Weight (number or lbs)	Total NEW of Items (lbs)	Treatment Method	Ignition Source	Ignition Source Volume (lbs/gal)	Was solid waste treated with munitions? If yes, volume and reason for not seprating from WMM	Maintenance & Repair Activities at CAMU (Yes or No. If yes, see separate sheet)	Notes
30-Jul-16	0800-1200	Fuze	Fuze, Nose, Bomb, AN-M110	0.043	1	0.043	Demo	Electric Caps	Helix, 59.618 lbs	No	No	Ordnance Destruct
		Bomb	Bomb, Frag 20 lb., AN/M41	5.684	5	14.616						
		Booster	Booster, M102	0.268	2	0.535						
		Mortar	Motor, Rocket, 3.5", M28	0.436	2	0.872						
		Mine	Mine, Bounding, M2A1	0.595	13	4.335						
		Projectile	Rocket, 3.5", WP, M30	0.029	1	0.029						
		Mortar	Mortar, 81mm, HE, M43A1	1.230	1	1.230						
		Fuze	Fuze, PD, M503A1	0.032	1	0.032						
		Fuze	Fuze, PD, M51 series/M48	0.054	2	0.107						
		Projectile	Projectile, 37mm, M54	0.075	13	0.974						
		Fuze	Fuze, BD, M60	0.012	2	0.024						
		Fuze	Fuze, BD, M66/A1/A2	0.011	1	0.011						
		Projectile	Rocket, 2.36", HEAT, M6A1	0.518	1	0.518						
		Projectile	Projectile, 90mm, M71	0.974	1	0.974						
		Submunition	Submunition, 4 lb. Frag Bomb, M83	1.058	6	2.115						
		Projectile	Projectile, 20 mm, M97	0.018	1	0.018						
		Fuze	Fuze, Rocket, MK 149/145	0.028	34	0.946						
		Projectile	Projectile, 40mm, MK2	0.187	73	13.651						
		Fuze	Fuze, VT, T73	0.064	10	0.642						

Notes:
For Demo Event: Commercial donor explosives will typically consist of Helix binary, jet perforators, detonation cord, and boosters. The NEW of Helix binary is 8.8 lbs/gallon and perforators is 21.5 grams. The NEW of boosters is a ½ lb or 3/4 lb composition of PETN. Det cord will range from 25 to 200 grain/foot, as available.
For Burn Event: Commercial donor explosives will typically consist of diesel fuel, smokeless powder, and electric squibs.

CAMU TREATMENT OPERATIONS LOG
07 Aug - 13 Aug 2016
FORT WINGATE DEPOT ACTIVITY

Project Name: Munitions and Explosive of Concern Removal and Surface Clearance Kickout Area
Project Location: McKinley County, New Mexico

Date	Start/End Time	Munition Type (e.g. fuze, projectile, etc.	Nomenclature	Estimated NEW per item (lbs)	Quantity or Weight (number or lbs)	Total NEW of items (lbs)	Treatment Method	Ignition Source	Ignition Source Volume (gal)	Was solid waste treated with munitions? If yes, volume and reason for not separating from WMM.	Maintenance & Repair Activities at CAMU (Yes or No. If yes, see separate sheet)	Notes
12-Aug-16	0800-1600	N/A								No	Yes	Veg Removal

1. Commercial donor explosives will typically consist of boosters and jet perforators. The NEW of boosters is a 3/4 lb composition of PETN. The NEW of perforators is 19.5 grams.

CAMU TREATMENT OPERATIONS LOG
07 Aug - 13 Aug 2016
FORT WINGATE DEPOT ACTIVITY

Project Name: Munitions and Explosive of Concern Removal and Surface Clearance Kickout Area
Project Location: McKinley County, New Mexico

Date	Start/End Time	Munition Type (e.g. fuze, projectile, etc.	Nomenclature	Estimated NEW per item (lbs)	Quantity or Weight (number or lbs)	Total NEW of items (lbs)	Treatment Method	Ignition Source	Ignition Source Volume (lbs/gal)	Was solid waste treated with munitions? If yes, volume and reason for not seprating from WMM	Maintenance & Repair Activities at CAMU (Yes or No. If yes, see separate sheet)	Notes
13-Aug-16	0800-1200	Fuze	Fuze, Nose, Bomb, AN-M110	0.043	4	0.171	Demo	Electric Caps	Helix, 59.509 lbs	No	No	Ordnance Destruct
		Fuze	Fuze, Nose, Bomb, AN-M120	0.043	1	0.043						
		Fuze	Fuze, Nose, Bomb, AN-M158	0.043	1	0.043						
		Bomb	Bomb, Frag 20 lb., AN/M41	1.624	2	3.248						
		Fuze	Fuze, Bomb, 100 Series	0.128	1	0.128						
		Projectile	Rocket, 3.5", HEAT, M28	2.204	1	2.204						
		Mine	Mine, Bounding, M2A1	0.595	5	1.615						
		Projectile	Rocket, 3.5", WP, M30	0.029	1	0.029						
		Mortar	Mortar, 60mm, M49	0.394	2	0.789						
		Fuze	Fuze, PD, M503A1	0.032	1	0.032						
		Fuze	Fuze, PD, M52	0.040	1	0.040						
		Projectile	Projectile, 37mm, M54	0.075	13	0.974						
		Projectile	Rocket, 2.36", HEAT, M6A1	0.863	2	0.863						
		Fuze	Fuze, BD, M66/A1/A2	0.011	7	0.075						
		Submunition	Submunition, 4 lb. Frag Bomb, M83	0.823	3	1.175						
		Projectile	Projectile, 57mm, M86	0.065	2	0.129						
		Fuze	Fuze, Rocket, MK 149/145	0.028	47	1.308						
		Projectile	Projectile, 40mm, MK2	0.187	47	8.789						
		Fuze	Fuze, PD, MK27	0.005	3	0.016						
		Fuze	Fuze, VT, T73	0.064	23	1.477						
		Projectile	Projectile, 90mm, T-91	2.030	1	2.030						

Notes:
For Demo Event: Commercial donor explosives will typically consist of Helix binary, jet perforators, detonation cord, and boosters. The NEW of Helix binary is 8.8 lbs/gallon and perforators is 21.5 grams. The NEW of boosters is a ½ lb or 3/4 lb composition of PETN.
Det cord will range from 25 to 200 grain/foot, as available.
For Burn Event: Commercial donor explosives will typically consist of diesel fuel, smokeless powder, and electric squibs.

CAMU TREATMENT OPERATIONS LOG
14 Aug 2016 - 20 Aug 2016
FORT WINGATE DEPOT ACTIVITY

Project Name: Munitions and Explosive of Concern Removal and Surface Clearance Kickout Area
Project Location: McKinley County, New Mexico

Date	Start/End Time	Munition Type (e.g. fuze, projectile, etc.	Nomenclature	Estimated NEW per item (lbs)	Quantity or Weight (number or lbs)	Total NEW of items (lbs)	Treatment Method	Ignition Source	Ignition Source Volume (lbs/gal)	Was solid waste treated with munitions? If yes, volume and reason for not seprating from WMM	Maintenance & Repair Activities at CAMU (Yes or No. If yes, see separate sheet)	Notes
20-Aug-16	0800-1200	Fuze	Fuze, Nose, Bomb, AN-M120	0.043	1	0.043	Demo	Electric Caps	Helix, 59.926 lbs	No	No	Ordnance Destruct
		Bomb	Bomb, Frag 20 lb., AN/M41	3.248	3	9.744						
		Booster	Booster, M102	0.268	3	0.803						
		Mine	Mine, Bounding, M2A1	0.595	8	2.550						
		Mortar	Mortar, 81mm, HE, M43A1	0.923	1	0.923						
		Mortar	Mortar, 60mm, M49	0.394	1	0.394						
		Projectile	Projectile, 37mm, M54	0.075	8	0.599						
		Fuze	Fuze, BD, M66/A1/A2	0.011	2	0.021						
		Projectile	Projectile, 90mm, M71	2.923	5	3.898						
		Submunition	Submunition, 4 lb. Frag Bomb, M83	0.823	3	1.175						
		Projectile	Projectile, 75mm, Smoke, M89	0.000	1	0.000						
		Projectile	Projectile, 20 mm, M97	0.018	2	0.036						
		Fuze	Fuze, Rocket, MK 149/145	0.028	1	0.028						
		Projectile	Projectile, 40mm, MK2	0.187	31	5.797						
		Fuze	Fuze, VT, T73	0.064	96	6.163						
		Bomb	Bomb, Frag 20 lb., AN/M41	1.624	1	1.624						

Notes:
For Demo Event: Commercial donor explosives will typically consist of Helix binary, jet perforators, detonation cord, and boosters. The NEW of Helix binary is 8.8 lbs/gallon and perforators is 21.5 grams. The NEW of boosters is a ½ lb or 3/4 lb composition of PETN. Det cord will range from 25 to 200 grain/foot, as available.
For Burn Event: Commercial donor explosives will typically consist of diesel fuel, smokeless powder, and electric squibs.

CAMU TREATMENT OPERATIONS LOG
14-20 Aug 2016
FORT WINGATE DEPOT ACTIVITY

Project Name: Munitions and Explosive of Concern Removal and Surface Clearance Kickout Area
Project Location: McKinley County, New Mexico

Date	Start/End Time	Munition Type (e.g. fuze, projectile, etc.	Nomenclature	Estimated NEW per item (lbs)	Quantity or Weight (number or lbs)	Total NEW of items (lbs)	Treatment Method	Ignition Source	Ignition Source Volume (lbs/gal)	Was solid waste treated with munitions? If yes, volume and reason for not seprating from WMM	Maintenance & Repair Activities at CAMU (Yes or No. If yes, see separate sheet)	Notes
20-Aug-16	0800-1200	Fuze	Fuze, Nose, Bomb, AN-M110	0.043	5	0.214	Burn	Squib	Diesel 10 gal	No	No	Ordnance Destruct
		Fuze	Fuze, Nose, Bomb, AN-M120	0.043	8	0.342						
		Fuze	Fuze, Nose, Bomb, AN-M158	0.043	3	0.128						
		Submunition	Sub-munition, BLU 4/B	0.066	4	0.263						
		Primer	Primer, Detonator, M14	0.012	9	0.106						
		Fuze	Fuze, Mine, M1A2	0.002	1	0.002						
		Fuze	Fuze, PD, M503A1	0.032	4	0.128						
		Fuze	Fuze, PD, M52	0.040	1	0.040						
		Projectile	Projectile, 37mm, M54	0.075	6	0.449						
		Fuze	Fuze, PD, M56	0.033	2	0.066						
		Burster	Burster, M6, Projo, 75mm WP	0.067	1	0.067						
		Fuze	Fuze, BD, M62	0.047	1	0.047						
		Booster	Booster, Adapter, M21/M22/M23/M24	0.054	1	0.054						
		Fuze	Fuze, Mech Time, M500 Series	0.054	1	0.054						
		Submunition	Submunition, 4 lb. Frag Bomb, M83	0.118	3	0.353						
		Fuze	Fuze, BD, M66/A1/A2	0.011	3	0.032						
		Cap	Cap, Blasting, M7, Non-electric	0.004	1	0.004						
		Fuze	Fuze, Rocket, MK 149/145	0.028	16	0.445						
		Projectile	Projectile, 40mm, MK2	0.187	7	1.309						
		Fuze	Fuze, PD, MK27	0.005	5	0.027						
		Fuze	Fuze, VT, T73	0.064	8	0.514						
		Fuze	Fuze, PD, M64	0.012	2	0.024						
		Projectile	Projectile, 57mm, M86	0.016	1	0.016						
		Projectile	Projectile, 75mm, Smoke, M89	0.000	1	0.000						
		Fuze	Fuze, VT XM766/M766 (40mm Bofors)	0.012	2	0.024						
		MDEH- Fuzes	MDEH -Fuzes/Initiating items	0.054	996	53.286						
		MDEH- Non-Fuzes	MDEH -Non Fuzes/Initiating items	0.064	790	50.718						

Notes:
For Demo Event: Commercial donor explosives will typically consist of Helix binary, jet perforators, detonation cord, and boosters. The NEW of Helix binary is 8.8 lbs/gallon and perforators is 21.5 grams. The NEW of boosters is a ½ lb or 3/4 lb composition of PETN. Det cord will range from 25 to 200 grain/foot, as available.
For Burn Event: Commercial donor explosives will typically consist of diesel fuel, smokeless powder, and electric squibs.

CAMU TREATMENT OPERATIONS LOG
21 Aug 2016 - 27 Aug 2016
FORT WINGATE DEPOT ACTIVITY

Project Name: Munitions and Explosive of Concern Removal and Surface Clearance Kickout Area
Project Location: McKinley County, New Mexico

Date	Start/End Time	Munition Type (e.g. fuze, projectile, etc.	Nomenclature	Estimated NEW per item (lbs)	Quantity or Weight (number or lbs)	Total NEW of items (lbs)	Treatment Method	Ignition Source	Ignition Source Volume (lbs/gal)	Was solid waste treated with munitions? If yes, volume and reason for not seprating from WMM	Maintenance & Repair Activities at CAMU (Yes or No. If yes, see separate sheet)	Notes
27-Aug-16	0800-1200	Fuze	Fuze, Nose, Bomb, AN-M110	0.043	1	0.043	Demo	Electric Caps	Helix, 60.833 lbs	No	No	Ordnance Destruct
		Fuze	Fuze, Nose, Bomb, AN-M120	0.043	2	0.086						
		Bomb	Bomb, Frag 20 lb., AN/M41	4.060	5	8.932						
		Mine	Mine, Dispensed, BLU 45/B	0.000	1	0.000						
		Booster	Booster, M102	0.268	2	0.535						
		Propellent	Rocket, 2.36" Motor Propellent	0.000	1	0.000						
		Mine	Mine, Bounding, M2A1	0.425	13	4.165						
		Projectile	Projectile, 3", Practice (Tar filled), M42A1	0.108	1	0.108						
		Mortar	Mortar, 81mm, HE, M43A1	1.230	1	1.230						
		Mortar	Mortar, 60mm, M49	0.394	1	0.394						
		Projectile	Projectile, 37mm, M54	0.075	31	2.322						
		Fuze	Fuze, BD, M66/A1/A2	0.011	2	0.021						
		Projectile	Rocket, 4.5", HE, M8	1.915	2	3.830						
		Submunition	Submunition, 4 lb. Frag Bomb, M83	1.058	4	1.528						
		Projectile	Projectile, 75mm, Smoke, M89	0.000	1	0.000						
		Projectile	Projectile, 20 mm, M97	0.018	2	0.036						
		Fuze	Fuze, Rocket, MK 149/145	0.028	21	0.584						
		Projectile	Projectile, 40mm, MK2	0.187	43	8.041						
		Fuze	Fuze, VT, T73	0.064	27	1.733						
		Projectile	Projectile, 90mm, T-91	3.045	1	3.045						
		MDEH- Fuzes	MDEH -Fuzes/Initiating items	0.054	2	0.107						

Notes:
For Demo Event: Commercial donor explosives will typically consist of Helix binary, jet perforators, detonation cord, and boosters. The NEW of Helix binary is 8.8 lbs/gallon and perforators is 21.5 grams. The NEW of boosters is a ½ lb or 3/4 lb composition of PETN. Det cord will range from 25 to 200 grain/foot, as available.
For Burn Event: Commercial donor explosives will typically consist of diesel fuel, smokeless powder, and electric squibs.

CAMU TREATMENT OPERATIONS LOG
21 Aug 2016 - 27 Aug 2016
FORT WINGATE DEPOT ACTIVITY

Project Name: Munitions and Explosive of Concern Removal and Surface Clearance Kickout Area
Project Location: McKinley County, New Mexico

Date	Start/End Time	Munition Type (e.g. fuze, projectile, etc.	Nomenclature	Estimated NEW per item (lbs)	Quantity or Weight (number or lbs)	Total NEW of items (lbs)	Treatment Method	Ignition Source	Ignition Source Volume (lbs/gal)	Was solid waste treated with munitions? If yes, volume and reason for not seprating from WMM	Maintenance & Repair Activities at CAMU (Yes or No. If yes, see separate sheet)	Notes
27-Aug-16	0800-1200	Fuze	Fuze, Nose, Bomb, AN-M110	0.043	3	0.128	Burn	Squib	Diesel 10 gal	No	No	Ordnance Destruct
		Fuze	Fuze, Nose, Bomb, AN-M120	0.043	15	0.642						
		Fuze	Fuze, Nose, Bomb, AN-M158	0.043	4	0.171						
		Submunition	Sub-munition, BLU 4/B	0.066	4	0.263						
		Primer	Primer, Detonator, M14	0.012	1	0.012						
		Fuze	Fuze, Mech Time, M500 Series	0.054	1	0.054						
		Fuze	Fuze, PD, M503A1	0.032	9	0.289						
		Fuze	Fuze, PD, M52	0.040	3	0.119						
		Projectile	Projectile, 37mm, M54	0.075	9	0.674						
		Fuze	Fuze, PD, M56	0.033	9	0.299						
		Burster	Burster, M6, Projo, 75mm WP	0.067	6	0.405						
		Fuze	Fuze, BD, M62	0.047	1	0.047						
		Fuze	Fuze, Nose, Bomb, M111 series	0.002	1	0.002						
		Fuze	Fuze, BD, M72	0.005	1	0.005						
		Submunition	Submunition, 4 lb. Frag Bomb, M83	0.118	5	0.588						
		Fuze	Fuze, BD, M66/A1/A2	0.011	4	0.043						
		Fuze	Fuze, Powder Train Time (PTTF), M67	0.022	1	0.022						
		Fuze	Fuze, Rocket, MK 149/145	0.028	11	0.306						
		Projectile	Projectile, 40mm, MK2	0.187	11	2.057						
		Fuze	Fuze, PD, MK27	0.005	6	0.032						
		Fuze	Fuze, VT, T73	0.064	4	0.257						
		Booster	Booster, Adapter, M21/M22/M23/M24	0.054	1	0.054						
		Projectile	Projectile, 90mm, T-91	1.015	2	2.030						
		Bulk HE	Bulk HE, Comp B	0.290	1	0.290						
		Mine	Mine, Bounding, M2A1	0.085	1	0.085						
		Fuze	Fuze, Rocket, 3.5", M404	0.015	1	0.015						
		Projectile	Rocket, 4.5", HE, M8	1.915	1	1.915						
		Projectile	Projectile, 20 mm, M97	0.018	2	0.036						
		Fuze	Fuze, PD, MK26/ Fuze, PD, No.253	0.033	2	0.066						
		MDEH- Non-Fuzes	MDEH -Non Fuzes/Initiating items	0.064	1,083	69.529						
		MDEH- Fuzes	MDEH -Fuzes/Initiating items	0.054	836	44.726						
		Supplemental Charge	Booster, Various Nomenclatures	0.071	1	0.071						

Notes:
For Demo Event: Commercial donor explosives will typically consist of Helix binary, jet perforators, detonation cord, and boosters. The NEW of Helix binary is 8.8 lbs/gallon and perforators is 21.5 grams. The NEW of boosters is a ½ lb or 3/4 lb composition of PETN. Det cord will range from 25 to 200 grain/foot, as available.
For Burn Event: Commercial donor explosives will typically consist of diesel fuel, smokeless powder, and electric squibs.

CAMU TREATMENT OPERATIONS LOG
11 Sep 2016 - 17 Sep 2016
FORT WINGATE DEPOT ACTIVITY

Project Name: Munitions and Explosive of Concern Removal and Surface Clearance Kickout Area
Project Location: McKinley County, New Mexico

Date	Start/End Time	Munition Type (e.g. fuze, projectile, etc.	Nomenclature	Estimated NEW per item (lbs)	Quantity or Weight (number or lbs)	Total NEW of items (lbs)	Treatment Method	Ignition Source	Ignition Source Volume (lbs/gal)	Was solid waste treated with munitions? If yes, volume and reason for not seprating from WMM	Maintenance & Repair Activities at CAMU (Yes or No. If yes, see separate sheet)	Notes
17-Sep-16	0800-1200	Fuze	Fuze, Nose, Bomb, AN-M110	0.043	1	0.043	Demo	Electric Caps	Helix, 28.863 lbs	No	No	Ordnance Destruct
		Fuze	Fuze, Nose, Bomb, AN-M120	0.043	2	0.086						
		Bomb	Bomb, Frag 20 lb., AN/M41	4.872	2	4.872						
		Mine	Mine, Bounding, M2A1	0.680	3	0.680						
		Fuze	Fuze, PD, M503A1	0.032	5	0.161						
		Projectile	Projectile, 37mm, M54	0.075	9	0.674						
		Fuze	Fuze, BD, M66/A1/A2	0.011	2	0.021						
		Projectile	Rocket, 4.5", HE, M8	1.915	1	1.915						
		Submunition	Submunition, 4 lb. Frag Bomb, M83	1.058	5	1.763						
		Fuze	Fuze, Rocket, MK 149/145	0.028	17	0.473						
		Projectile	Projectile, 40mm, MK2	0.187	52	9.724						
		Mortar	Motor, Rocket, 3.5", M28	0.436	2	0.872						
		Fuze	Fuze, VT, T73	0.064	40	2.568						
		Fuze	Fuze, VT XM766/M766 (40mm Bofors)	0.012	1	0.012						

Notes:
For Demo Event: Commercial donor explosives will typically consist of Helix binary, jet perforators, detonation cord, and boosters. The NEW of Helix binary is 8.8 lbs/gallon and perforators is 21.5 grams. The NEW of boosters is a ¼ lb or 3/4 lb composition of PETN.
Det cord will range from 25 to 200 grain/foot, as available.
For Burn Event: Commercial donor explosives will typically consist of diesel fuel, smokeless powder, and electric squibs.

CAMU TREATMENT OPERATIONS LOG
11 Sep 2016 - 17 Sep 2016
FORT WINGATE DEPOT ACTIVITY

Project Name: Munitions and Explosive of Concern Removal and Surface Clearance Kickout Area
Project Location: McKinley County, New Mexico

Date	Start/End Time	Munition Type (e.g. fuze, projectile, etc.	Nomenclature	Estimated NEW per item (lbs)	Quantity or Weight (number or lbs)	Total NEW of items (lbs)	Treatment Method	Ignition Source	Ignition Source Volume (lbs/gal)	Was solid waste treated with munitions? If yes, volume and reason for not seprating from WMM	Maintenance & Repair Activities at CAMU (Yes or No. If yes, see separate sheet)	Notes
17-Sep-16	0800-1500	Fuze	Fuze, Nose, Bomb, AN-M104/M109	0.047	3	0.141	Burn	Squib	Diesel 10 gal	No	No	Ordnance Destruct
		Fuze	Fuze, Nose, Bomb, AN-M110	0.043	1	0.043						
		Fuze	Fuze, Nose, Bomb, AN-M120	0.043	35	1.498						
		Fuze	Fuze, Nose, Bomb, AN-M158	0.043	5	0.214						
		Fuze	Fuze, Rocket, 3.5", M404	0.015	3	0.045						
		Fuze	Fuze, Mech Time, M500 Series	0.054	1	0.054						
		Fuze	Fuze, PD, M51 series/M48	0.054	1	0.054						
		Fuze	Fuze, PD, M52	0.040	4	0.158						
		Fuze	Fuze, BD, M62	0.047	1	0.047						
		Fuze	Fuze, PD, M56	0.033	1	0.033						
		Fuze	Fuze, PD, M64	0.012	1	0.012						
		Fuze	Fuze, BD, M66/A1/A2	0.011	2	0.021						
		Fuze	Fuze, BD, M72	0.005	1	0.005						
		Fuze	Fuze, Rocket, MK 149/145	0.028	8	0.223						
		Projectile	Projectile, 40mm, MK2	0.187	1	0.187						
		Fuze	Fuze, VT, T73, Det Only	0.002	214	0.458						
		MDEH- Fuzes	MDEH -Fuzes/Initiating items	0.054	875	46.813						
		MDEH- Fuzes	MDEH -Fuzes/Initiating items	0.054	831	44.459						

Notes:
For Demo Event: Commercial donor explosives will typically consist of Helix binary, jet perforators, detonation cord, and boosters. The NEW of Helix binary is 8.8 lbs/gallon and perforators is 21.5 grams. The NEW of boosters is a ½ lb or 3/4 lb composition of PETN. Det cord will range from 25 to 200 grain/foot, as available.
For Burn Event: Commercial donor explosives will typically consist of diesel fuel, smokeless powder, and electric squibs.

CAMU TREATMENT OPERATIONS LOG
18 Sep 2016 - 24 Sep 2016
FORT WINGATE DEPOT ACTIVITY

Project Name: Munitions and Explosive of Concern Removal and Surface Clearance Kickout Area
Project Location: McKinley County, New Mexico

Date	Start/End Time	Munition Type (e.g. fuze, projectile, etc.	Nomenclature	Estimated NEW per item (lbs)	Quantity or Weight (number or lbs)	Total NEW of items (lbs)	Treatment Method	Ignition Source	Ignition Source Volume (lbs/gal)	Was solid waste treated with munitions? If yes, volume and reason for not seprating from WMM	Maintenance & Repair Activities at CAMU (Yes or No. If yes, see separate sheet)	Notes
24-Sep-16	0800-1500	Fuze	Fuze, Nose, Bomb, AN-M104/M109	0.047	3	0.141	Burn	Squib	Diesel 10 gal	No	No	Ordnance Destruct
		Fuze	Fuze, Nose, Bomb, AN-M110	0.043	7	0.300						
		Fuze	Fuze, Nose, Bomb, AN-M120	0.043	17	0.728						
		Fuze	Fuze, Nose, Bomb, AN-M158	0.043	3	0.128						
		Bomb	Bomb, Frag 20 lb., AN/M41	0.812	1	0.812						
		Submunition	Sub-munition, BLU 4/B	0.066	1	0.066						
		Fuze	Fuze, Nose, Bomb, M111 series	0.002	1	0.002						
		Mine	Mine, Bounding, M2A1, Det Only	0.011	30	0.321						
		Mine	Mine, Bounding, M2A1	0.085	4	0.340						
		Fuze	Fuze, Rocket, 3.5", M404	0.015	3	0.045						
		Fuze	Fuze, PD, M51 series/M48	0.054	1	0.054						
		Fuze	Fuze, Mech Time, M500 Series	0.054	3	0.161						
		Fuze	Fuze, PD, M52	0.040	2	0.079						
		Projectile	Projectile, 37mm, M54	0.075	5	0.375						
		Fuze	Fuze, PD, M56	0.033	1	0.033						
		Fuze	Fuze, PD, M64	0.012	1	0.012						
		Fuze	Fuze, BD, M66/A1/A2	0.011	6	0.064						
		Submunition	Submunition, 4 lb. Frag Bomb, M83	0.118	1	0.118						
		Projectile	Projectile, 20 mm, M97	0.018	1	0.018						
		Fuze	Fuze, Rocket, MK 149/145	0.028	15	0.417						
		Projectile	Projectile, 40mm, MK2	0.187	8	1.496						
		Fuze	Fuze, VT, T73, Det Only	0.002	51	0.109						
		Projectile	Projectile, 90mm, T-91	1.015	1	1.015						
		MDEH- Fuzes	MDEH -Fuzes/Initiating items	0.054	1,036	55.426						
		MDEH- Non-Fuzes	MDEH -Non Fuzes/Initiating items	0.064	738	47.380						
		Fuze	Fuze, PD, M503A1	0.032	2	0.064						

Notes:
For Demo Event: Commercial donor explosives will typically consist of Helix binary, jet perforators, detonation cord, and boosters.
The NEW of Helix binary is 8.8 lbs/gallon and perforators is 21.5 grams. The NEW of boosters is a ½ lb or 3/4 lb composition of PETN.
Det cord will range from 25 to 200 grain/foot, as available.
For Burn Event: Commercial donor explosives will typically consist of diesel fuel, smokeless powder, and electric squibs.

CAMU TREATMENT OPERATIONS LOG
18 Sep 2016 - 24 Sep 2016
FORT WINGATE DEPOT ACTIVITY

Project Name: Munitions and Explosive of Concern Removal and Surface Clearance Kickout Area
Project Location: McKinley County, New Mexico

Date	Start/End Time	Munition Type (e.g. fuze, projectile, etc.	Nomenclature	Estimated NEW per item (lbs)	Quantity or Weight (number or lbs)	Total NEW of items (lbs)	Treatment Method	Ignition Source	Ignition Source Volume (lbs/gal)	Was solid waste treated with munitions? If yes, volume and reason for not seprating from WMM	Maintenance & Repair Activities at CAMU (Yes or No. If yes, see separate sheet)	Notes
24-Sep-16	0800-1200	Fuze	Fuze, Nose, Bomb, AN-M104/M109	0.047	1	0.047	Demo	Electric Caps	Helix, 60.833 lbs	No	No	Ordnance Destruct
		Fuze	Fuze, Nose, Bomb, AN-M110	0.043	1	0.043						
		Bomb	Bomb, Frag 20 lb., AN/M41	5.684	3	5.684						
		Fuze	Fuze, Grenade, M228	0.004	1	0.004						
		Mine	Mine, Bounding, M2A1	0.595	13	3.825						
		Projectile	Rocket, 3.5", WP, M30	0.029	1	0.029						
		Fuze	Fuze, Rocket, 3.5", M404	0.015	2	0.030						
		Mortar	Mortar, 81mm, Practice, M43	0.019	1	0.019						
		Fuze	Fuze, PD, M503A1	0.032	12	0.385						
		Fuze	Fuze, PD, M51 series/M48	0.054	1	0.054						
		Projectile	Projectile, 37mm, M54	0.075	13	0.974						
		Fuze	Fuze, PD, M56	0.033	1	0.033						
		Fuze	Fuze, PD, M64	0.012	7	0.082						
		Fuze	Fuze, BD, M66/A1/A2	0.011	2	0.021						
		Projectile	Projectile, 90mm, M71	0.974	1	0.974						
		Projectile	Rocket, 4.5", HE, M8	1.915	1	1.915						
		Submunition	Submunition, 4 lb. Frag Bomb, M83	1.058	8	2.820						
		Projectile	Projectile, 57mm, M86	0.065	1	0.065						
		Projectile	Projectile, 20 mm, M97	0.018	4	0.073						
		Fuze	Fuze, Rocket, MK 149/145	0.028	11	0.306						
		Projectile	Projectile, 40mm, MK2	0.187	68	12.716						
		Mortar	Motor, Rocket, 3.5", M28	0.436	3	1.308						
		Fuze	Fuze, VT, T73	0.064	17	1.091						

Notes:
For Demo Event: Commercial donor explosives will typically consist of Helix binary, jet perforators, detonation cord, and boosters.
The NEW of Helix binary is 8.8 lbs/gallon and perforators is 21.5 grams. The NEW of boosters is a ½ lb or 3/4 lb composition of PETN.
Det cord will range from 25 to 200 grain/foot, as available.
For Burn Event: Commercial donor explosives will typically consist of diesel fuel, smokeless powder, and electric squibs.

CAMU TREATMENT OPERATIONS LOG
09 Oct 2016 - 15 Oct 2016
FORT WINGATE DEPOT ACTIVITY

Project Name: Munitions and Explosive of Concern Removal and Surface Clearance Kickout Area
Project Location: McKinley County, New Mexico

Date	Start/End Time	Munition Type (e.g. fuze, projectile, etc.	Nomenclature	Estimated NEW per item (lbs)	Quantity or Weight (number or lbs)	Total NEW of items (lbs)	Treatment Method	Ignition Source	Ignition Source Volume (lbs/gal)	Was solid waste treated with munitions? If yes, volume and reason for not seprating from WMM	Maintenance & Repair Activities at CAMU (Yes or No. If yes, see separate sheet)	Notes
12-Oct-16	1300-1800	Fuze	Fuze, Nose, Bomb, AN-M110	0.043	21	0.899	Burn	Squib	Diesel 10 gal	No	No	Ordnance Destruct
		Fuze	Fuze, Nose, Bomb, AN-M120	0.043	42	1.798						
		Fuze	Fuze, Nose, Bomb, AN-M158	0.043	3	0.128						
		Bomb	Bomb, Frag 20 lb., AN/M41	0.812	2	1.624						
		Submunition	Sub-munition, BLU 3/B	0.100	1	0.100						
		Submunition	Sub-munition, BLU 4/B	0.066	6	0.394						
		Supplemental Charge	Booster, Various Nomenclatures	0.071	1	0.071						
		Fuze	Fuze, Bomb, 100 Series	0.128	1	0.128						
		Fuze	Fuze, Nose, Bomb, M111 series	0.002	4	0.009						
		Booster	Booster, Adapter, M21/M22/M23/M24	0.054	1	0.054						
		Fuze	Fuze, Grenade, M228	0.004	5	0.022						
		Mine	Mine, Bounding, M2A1	0.085	4	0.340						
		Fuze	Fuze, Mech Time, M500 Series	0.054	3	0.161						
		Fuze	Fuze, PD, M503A1	0.032	10	0.321						
		Fuze	Fuze, PD, M52	0.040	10	0.396						
		Projectile	Projectile, 37mm, M54	0.075	2	0.150						
		Fuze	Fuze, PD, M56	0.033	2	0.066						
		Burster	Burster, M6, Projo, 75mm WP	0.017	3	0.051						
		Fuze	Fuze, BD, M66/A1/A2	0.011	1	0.011						
		Submunition	Submunition, 4 lb. Frag Bomb, M83	0.118	3	0.353						
		Projectile	Projectile, 20 mm, M97	0.018	6	0.109						
		Fuze	Fuze, Rocket, MK 149/145	0.028	20	0.556						
		Projectile	Projectile, 40mm, MK2	0.187	22	4.114						
		Fuze	Fuze, VT XM766/M766 (40mm Bofors)	0.012	1	0.012						
		Fuze	Fuze, VT, T73, Det Only	0.002	40	0.086						
		Mortar	Motor, Rocket, 3.5", M28	0.436	1	0.436						
		Fuze	Fuze, PD, MK26/ Fuze, PD, No.253	0.033	1	0.033						
		Fuze	Fuze, VT, T73	0.064	1	0.064						
		Fuze	Fuze, Projectile, MT, M43A1	0.054	1	0.054						
		MDEH- Fuzes	MDEH -Fuzes/Initiating items	0.054	630	33.705						
		MDEH- Non-Fuzes	MDEH -Non Fuzes/Initiating items	0.064	1,094	70.235						
		Projectile	Projectile, 37mm, M63	0.085	1	0.085						

Notes:
For Demo Event: Commercial donor explosives will typically consist of Helix binary, jet perforators, detonation cord, and boosters.
The NEW of Helix binary is 8.8 lbs/gallon and perforators is 21.5 grams. The NEW of boosters is a ½ lb or 3/4 lb composition of PETN.
Det cord will range from 25 to 200 grain/foot, as available.
For Burn Event: Commercial donor explosives will typically consist of diesel fuel, smokeless powder, and electric squibs.

CAMU TREATMENT OPERATIONS LOG
09 Oct 2016 - 15 Oct 2016
FORT WINGATE DEPOT ACTIVITY

Project Name: Munitions and Explosive of Concern Removal and Surface Clearance Kickout Area
Project Location: McKinley County, New Mexico

Date	Start/End Time	Munition Type (e.g. fuze, projectile, etc.	Nomenclature	Estimated NEW per item (lbs)	Quantity or Weight (number or lbs)	Total NEW of items (lbs)	Treatment Method	Ignition Source	Ignition Source Volume (lbs/gal)	Was solid waste treated with munitions? If yes, volume and reason for not seprating from WMM	Maintenance & Repair Activities at CAMU (Yes or No. If yes, see separate sheet)	Notes
15-Oct-16	0800-1200	Rocket	Rocket, 2.75", HE, M151	0.667	1	0.667	Burn	Squib	Diesel 10 gal	No	No	Ordnance Destruct
		Fuze	Fuze, Nose, Bomb, AN-M110	0.043	18	0.770						
		Fuze	Fuze, Nose, Bomb, AN-M120	0.043	32	1.370						
		Fuze	Fuze, Nose, Bomb, AN-M158	0.043	1	0.043						
		Submunition	Sub-munition, BLU 4/B	0.066	3	0.197						
		Fuze	Fuze, Rocket, M4A2	0.052	1	0.052						
		Fuze	Fuze, Mech Time, M500 Series	0.054	2	0.107						
		Fuze	Fuze, PD, M503A1	0.032	7	0.225						
		Fuze	Fuze, PD, M52	0.040	3	0.119						
		Projectile	Projectile, 37mm, M54	0.075	10	0.749						
		Fuze	Fuze, PD, M64	0.012	4	0.047						
		Fuze	Fuze, BD, M66/A1/A2	0.011	1	0.011						
		Submunition	Submunition, 4 lb. Frag Bomb, M83	0.353	7	1.058						
		Projectile	Projectile, 20 mm, M97	0.018	7	0.127						
		Fuze	Fuze, Rocket, MK 149/145	0.028	15	0.417						
		Projectile	Projectile, 40mm, MK2	0.187	20	3.740						
		Fuze	Fuze, VT, T73, Det Only	0.002	17	0.036						
		Mine	Mine, Bounding, M2A1	0.085	2	0.170						
		Fuze	Fuze, PD, M56	0.033	9	0.299						
		MDEH- Fuzes	MDEH -Fuzes/Initiating items	0.054	944	50.504						
		MDEH- Non-Fuzes	MDEH -Non Fuzes/Initiating items	0.064	897	57.587						
		Burster	Burster, M6, Projo, 75mm WP	0.017	1	0.017						
		Bomb	Bomb, Frag 20 lb., AN/M41	0.812	1	0.812						
		Bulk HE	Bulk HE, Comp B	0.290	1	0.290						
		Rocket	Rocket, 3.5", HEAT, M28	0.551	1	0.551						
		Projectile	Projectile, 75mm, M334	0.355	1	0.355						
		Rocket	Rocket, 4.5", HE, M8	1.915	1	1.915						

Notes:
For Demo Event: Commercial donor explosives will typically consist of Helix binary, jet perforators, detonation cord, and boosters.
The NEW of Helix binary is 8.8 lbs/gallon and perforators is 21.5 grams. The NEW of boosters is a ½ lb or 3/4 lb composition of PETN.
Det cord will range from 25 to 200 grain/foot, as available.
For Burn Event: Commercial donor explosives will typically consist of diesel fuel, smokeless powder, and electric squibs.

CAMU TREATMENT OPERATIONS LOG
16 Oct 2016 - 22 Oct 2016
FORT WINGATE DEPOT ACTIVITY

Project Name: Munitions and Explosive of Concern Removal and Surface Clearance Kickout Area
Project Location: McKinley County, New Mexico

Date	Start/End Time	Munition Type (e.g. fuze, projectile, etc.	Nomenclature	Estimated NEW per item (lbs)	Quantity or Weight (number or lbs)	Total NEW of items (lbs)	Treatment Method	Ignition Source	Ignition Source Volume (lbs/gal)	Was solid waste treated with munitions? If yes, volume and reason for not seprating from WMM	Maintenance & Repair Activities at CAMU (Yes or No. If yes, see separate sheet)	Notes
20-Oct-16	1300-1800	Fuze	Fuze, Nose, Bomb, AN-M120	0.043	65	2.782	Burn	Squib	Diesel 10 gal	No	No	Ordnance Destruct
		Fuze	Fuze, Nose, Bomb, AN-M110	0.043	19	0.813						
		Fuze	Fuze, Nose, Bomb, AN-M158	0.043	2	0.086						
		Submunition	Sub-munition, BLU 4/B	0.066	1	0.066						
		Bulk HE	Bulk HE, Comp B	0.290	1	0.290						
		Fuze	Fuze, Bomb, 100 Series	0.128	2	0.257						
		Rocket	Rocket, 2.75", HE, M151	2.668	1	2.668						
		Booster	Booster, Adapter, M21/M22/M23/M24	0.054	3	0.161						
		Mine	Mine, Bounding, M2A1	0.340	2	0.680						
		Fuze	Fuze, Rocket, 3.5", M404	0.015	1	0.015						
		Fuze	Fuze, PD, M503A1	0.032	15	0.482						
		Fuze	Fuze, PD, M51 series/M48	0.054	1	0.054						
		Fuze	Fuze, PD, M52	0.040	6	0.238						
		Projectile	Projectile, 37mm, M54	0.075	7	0.524						
		Fuze	Fuze, PD, M56	0.033	4	0.133						
		Fuze	Fuze, PD, M64	0.012	4	0.047						
		Projectile	Projectile, 40mm, MK2	0.187	18	3.366						
		Fuze	Fuze, VT, T73, Det Only	0.002	26	0.056						
		Burster	Burster, M6, Projo, 75mm WP	0.017	10	0.169						
		Mine	Mine, Bounding, M2A1, Det Only	0.011	23	0.246						
		Fuze	Fuze, BD, M66/A1/A2	0.011	2	0.021						
		Submunition	Submunition, 4 lb. Frag Bomb, M83	0.353	3	0.470						
		Projectile	Projectile, 75mm, Smoke, M89	0.000	1	0.000						
		Projectile	Projectile, 20 mm, M97	0.018	5	0.091						
		Fuze	Fuze, Rocket, MK 149/145	0.028	20	0.556						
		Fuze	Fuze, PD, M53	0.054	1	0.054						
		MDEH- Fuzes	MDEH -Fuzes/Initiating items	0.054	749	40.072						
		MDEH- Non-Fuzes	MDEH -Non Fuzes/Initiating items	0.064	1,072	68.822						

Notes:
For Demo Event: Commercial donor explosives will typically consist of Helix binary, jet perforators, detonation cord, and boosters.
The NEW of Helix binary is 8.8 lbs/gallon and perforators is 21.5 grams. The NEW of boosters is a ½ lb or 3/4 lb composition of PETN.
Det cord will range from 25 to 200 grain/foot, as available.
For Burn Event: Commercial donor explosives will typically consist of diesel fuel, smokeless powder, and electric squibs.

CAMU TREATMENT OPERATIONS LOG
16 Oct 2016 - 22 Oct 2016
FORT WINGATE DEPOT ACTIVITY

Project Name: Munitions and Explosive of Concern Removal and Surface Clearance Kickout Area
Project Location: McKinley County, New Mexico

Date	Start/End Time	Munition Type (e.g. fuze, projectile, etc.	Nomenclature	Estimated NEW per item (lbs)	Quantity or Weight (number or lbs)	Total NEW of items (lbs)	Treatment Method	Ignition Source	Ignition Source Volume (lbs/gal)	Was solid waste treated with munitions? If yes, volume and reason for not seprating from WMM	Maintenance & Repair Activities at CAMU (Yes or No. If yes, see separate sheet)	Notes
22-Oct-16	1300-1430	Fuze	Fuze, Nose, Bomb, AN-M110	0.043	2	0.086	Demo	Electric Caps	Helix, 61.559 lbs	No	No	Ordnance Destruct
		Fuze	Fuze, Nose, Bomb, AN-M120	0.043	2	0.086						
		Bomb	Bomb, Frag 20 lb., AN/M41	4.872	2	4.872						
		Submunition	Sub-munition, BLU 3/B	0.299	1	0.299						
		Fuze	Fuze, Nose, Bomb, FMU 112 series	0.382	1	0.382						
		Mine	Mine, Bounding, M2A1	0.510	8	2.550						
		Projectile	Projectile, 75mm, M334	0.710	1	0.710						
		Fuze	Fuze, Rocket, 3.5", M404	0.015	5	0.075						
		Mortar	Mortar, 60mm, M49	0.394	1	0.394						
		Fuze	Fuze, PD, M503A1	0.032	23	0.738						
		Fuze	Fuze, PD, M53	0.054	1	0.054						
		Projectile	Projectile, 37mm, M54	0.075	31	2.322						
		Fuze	Fuze, PD, M56	0.033	1	0.033						
		Fuze	Fuze, BD, M60	0.012	1	0.012						
		Projectile	Projectile, 75mm, APC, M61	0.122	1	0.122						
		Fuze	Fuze, BD, M62	0.047	1	0.047						
		Fuze	Fuze, PD, M64	0.012	1	0.012						
		Fuze	Fuze, BD, M66/A1/A2	0.011	8	0.086						
		Projectile	Projectile, 75mm, HEAT, M66	0.638	2	1.275						
		Rocket	Rocket, 4.5", HE, M8	1.915	2	3.830						
		Projectile	Projectile, 57mm, M86	0.065	1	0.065						
		Fuze	Fuze, Rocket, MK 149/145	0.028	26	0.723						
		Projectile	Projectile, 40mm, MK2	0.187	33	6.171						
		Fuze	Fuze, PD, MK27	0.005	1	0.005						
		Fuze	Fuze, VT, T73	0.064	10	0.642						
		Projectile	Projectile, 90mm, T-91	2.030	1	2.030						
		Fuze	Fuze, VT XM766/M766 (40mm Bofors)	0.012	1	0.012						

Notes:
For Demo Event: Commercial donor explosives will typically consist of Helix binary, jet perforators, detonation cord, and boosters.
The NEW of Helix binary is 8.8 lbs/gallon and perforators is 21.5 grams. The NEW of boosters is a ½ lb or 3/4 lb composition of PETN.
Det cord will range from 25 to 200 grain/foot, as available.
For Burn Event: Commercial donor explosives will typically consist of diesel fuel, smokeless powder, and electric squibs.

CAMU TREATMENT OPERATIONS LOG
16 Oct 2016 - 22 Oct 2016
FORT WINGATE DEPOT ACTIVITY

Project Name: Munitions and Explosive of Concern Removal and Surface Clearance Kickout Area
Project Location: McKinley County, New Mexico

Date	Start/End Time	Munition Type (e.g. fuze, projectile, etc.	Nomenclature	Estimated NEW per item (lbs)	Quantity or Weight (number or lbs)	Total NEW of items (lbs)	Treatment Method	Ignition Source	Ignition Source Volume (lbs/gal)	Was solid waste treated with munitions? If yes, volume and reason for not seprating from WMM	Maintenance & Repair Activities at CAMU (Yes or No. If yes, see separate sheet)	Notes
22-Oct-16	0930-1300	Fuze	Fuze, Nose, Bomb, AN-M110	0.043	1	0.043	Demo	Electric Caps	Helix, 60.833 lbs	No	No	Ordnance Destruct
		Bomb	Bomb, Frag 20 lb., AN/M41	5.684	3	8.932						
		Submunition	Sub-munition, BLU 3/B	0.200	1	0.200						
		Booster	Booster, M102	0.268	2	0.535						
		Mine	Mine, Bounding, M2A1	0.340	4	1.360						
		Rocket	Rocket, 3.5", WP, M30	0.029	1	0.029						
		Fuze	Fuze, Rocket, 3.5", M404	0.015	1	0.015						
		Mortar	Mortar, 81mm, Practice, M43	0.026	1	0.026						
		Mortar	Mortar, 60mm, M49	0.394	2	0.789						
		Fuze	Fuze, PD, M503A1	0.032	13	0.417						
		Projectile	Projectile, 37mm, M54	0.075	29	2.172						
		Fuze	Fuze, BD, M66/A1/A2	0.011	1	0.011						
		Projectile	Projectile, 75mm, HEAT, M66	0.638	1	0.638						
		Projectile	Projectile, 90mm, M71	0.487	3	1.462						
		Submunition	Submunition, 4 lb. Frag Bomb, M83	1.058	7	2.350						
		Projectile	Projectile, 75mm, Smoke, M89	0.000	1	0.000						
		Projectile	Projectile, 20 mm, M97	0.018	3	0.055						
		Fuze	Fuze, Rocket, MK 149/145	0.028	11	0.306						
		Projectile	Projectile, 40mm, MK2	0.187	64	11.968						
		Fuze	Fuze, VT, T73	0.064	11	0.706						

Notes:
For Demo Event: Commercial donor explosives will typically consist of Helix binary, jet perforators, detonation cord, and boosters.
The NEW of Helix binary is 8.8 lbs/gallon and perforators is 21.5 grams. The NEW of boosters is a ½ lb or 3/4 lb composition of PETN.
Det cord will range from 25 to 200 grain/foot, as available.
For Burn Event: Commercial donor explosives will typically consist of diesel fuel, smokeless powder, and electric squibs.

CAMU TREATMENT OPERATIONS LOG
16 Oct 2016 - 22 Oct 2016
FORT WINGATE DEPOT ACTIVITY

Project Name: Munitions and Explosive of Concern Removal and Surface Clearance Kickout Area
Project Location: McKinley County, New Mexico

Date	Start/End Time	Munition Type (e.g. fuze, projectile, etc.	Nomenclature	Estimated NEW per item (lbs)	Quantity or Weight (number or lbs)	Total NEW of items (lbs)	Treatment Method	Ignition Source	Ignition Source Volume (lbs/gal)	Was solid waste treated with munitions? If yes, volume and reason for not seprating from WMM	Maintenance & Repair Activities at CAMU (Yes or No. If yes, see separate sheet)	Notes
22-Oct-16	1430-1700	Fuze	Fuze, Nose, Bomb, AN-M104/M109	0.047	1	0.047	Burn	Squib	Diesel 10 gal	No	No	Ordnance Destruct
		Fuze	Fuze, Nose, Bomb, AN-M110	0.043	18	0.770						
		Fuze	Fuze, Nose, Bomb, AN-M120	0.043	51	2.183						
		Fuze	Fuze, Nose, Bomb, AN-M158	0.043	1	0.043						
		Bomb	Bomb, Frag 20 lb., AN/M41	0.812	1	0.812						
		Submunition	Sub-munition, BLU 3/B	0.100	37	3.691						
		Submunition	Sub-munition, BLU 4/B	0.066	22	1.445						
		Bulk HE	Bulk HE, C-4	0.343	1	0.343						
		Fuze	Fuze, Nose, Bomb, M111 series	0.002	2	0.004						
		Primer	Primer, Detonator, M14	0.012	3	0.035						
		Booster	Booster, Adapter, M21/M22/M23/M24	0.054	7	0.375						
		Mine	Mine, Bounding, M2A1	0.085	1	0.085						
		Mine	Mine, Bounding, M2A1, Det Only	0.011	6	0.064						
		Fuze	Fuze, Rocket, 3.5", M404	0.015	3	0.045						
		Projectile	Projectile, 75mm, M48	0.335	1	0.335						
		Mortar	Mortar, 60mm, M49	0.099	1	0.099						
		Fuze	Fuze, PD, M503A1	0.032	18	0.578						
		Fuze	Fuze, PD, M51 series/M48	0.054	1	0.054						
		Projectile	Projectile, 37mm, M54	0.075	5	0.375						
		Fuze	Fuze, PD, M56	0.033	1	0.033						
		Fuze	Fuze, PD, M64	0.012	5	0.059						
		Fuze	Fuze, BD, M66/A1/A2	0.011	7	0.075						
		Rocket	Rocket, 4.5", HE, M8	1.915	3	5.745						
		Submunition	Submunition, 4 lb. Frag Bomb, M83	0.118	4	0.470						
		Projectile	Projectile, 57mm, M86	0.016	1	0.016						
		Projectile	Projectile, 20 mm, M97	0.018	8	0.146						
		Fuze	Fuze, Rocket, MK 149/145	0.028	11	0.306						
		Projectile	Projectile, 40mm, MK2	0.187	29	5.423						
		Fuze	Fuze, PD, MK26/ Fuze, PD, No.253	0.033	1	0.033						
		Fuze	Fuze, VT, T73, Det Only	0.002	7	0.015						
		Fuze	Fuze, VT XM766/M766 (40mm Bofors)	0.012	2	0.024						
		MDEH- Fuzes	MDEH -Fuzes/Initiating items	0.054	1,054	56.389						
		MDEH- Non-Fuzes	MDEH -Non Fuzes/Initiating items	0.064	753	48.343						
		Fuze	Fuze, PD, M52	0.040	1	0.040						
		Fuze	Fuze, PD, M53	0.054	1	0.054						

Notes:
For Demo Event: Commercial donor explosives will typically consist of Helix binary, jet perforators, detonation cord, and boosters.
The NEW of Helix binary is 8.8 lbs/gallon and perforators is 21.5 grams. The NEW of boosters is a ½ lb or 3/4 lb composition of PETN.
Det cord will range from 25 to 200 grain/foot, as available.
For Burn Event: Commercial donor explosives will typically consist of diesel fuel, smokeless powder, and electric squibs.

CAMU TREATMENT OPERATIONS LOG
23 Oct 2016 - 29 Oct 2016
FORT WINGATE DEPOT ACTIVITY

Project Name: Munitions and Explosive of Concern Removal and Surface Clearance Kickout Area
Project Location: McKinley County, New Mexico

Date	Start/End Time	Munition Type (e.g. fuze, projectile, etc.	Nomenclature	Estimated NEW per item (lbs)	Quantity or Weight (number or lbs)	Total NEW of items (lbs)	Treatment Method	Ignition Source	Ignition Source Volume (lbs/gal)	Was solid waste treated with munitions? If yes, volume and reason for not separating from WMM	Maintenance & Repair Activities at CAMU (Yes or No. If yes, see separate sheet)	Notes
26-Oct-16	1100-1600	Fuze	Fuze, Nose, Bomb, AN-M110	0.043	15	0.642	Burn	Squib	Diesel 10 gal	No	No	Ordnance Destruct
		Fuze	Fuze, Nose, Bomb, AN-M120	0.043	47	2.012						
		Fuze	Fuze, Nose, Bomb, AN-M158	0.043	1	0.043						
		Submunition	Sub-munition, BLU 3/B	0.100	1	0.100						
		Submunition	Sub-munition, BLU 4/B	0.066	1	0.066						
		Fuze	Fuze, Nose, Bomb, M111 series	0.002	3	0.006						
		Primer	Primer, Detonator, M14	0.012	2	0.024						
		Booster	Booster, Adapter, M21/M22/M23/M24	0.054	8	0.428						
		Rocket	Rocket, 3.5", HEAT, M28	0.551	1	0.551						
		Mine	Mine, Bounding, M2A1	0.085	1	0.085						
		Fuze	Fuze, VT XM766/M766 (40mm Bofors)	0.012	5	0.059						
		Mine	Mine, Bounding, M2A1, Det Only	0.011	3	0.032						
		Fuze	Fuze, PD, M503A1	0.032	14	0.449						
		Fuze	Fuze, PD, M51 series/M48	0.054	1	0.054						
		Fuze	Fuze, PD, M52	0.040	6	0.238						
		Projectile	Projectile, 37mm, M54	0.075	7	0.524						
		Fuze	Fuze, BD, M72	0.005	3	0.016						
		Rocket	Rocket, 4.5", HE, M8	1.915	5	9.575						
		Submunition	Submunition, 4 lb. Frag Bomb, M83	0.118	5	0.588						
		Projectile	Projectile, 57mm, M86	0.032	1	0.032						
		Projectile	Projectile, 20 mm, M97	0.018	14	0.255						
		Fuze	Fuze, Rocket, MK 149/145	0.028	25	0.696						
		Projectile	Projectile, 40mm, MK2	0.187	25	4.675						
		Fuze	Fuze, VT, T73, Det Only	0.002	10	0.021						
		Fuze	Fuze, PD, M53	0.054	4	0.214						
		MDEH- Fuzes	MDEH -Fuzes/Initiating items	0.054	1,341	71.744						
		MDEH- Non-Fuzes	MDEH -Non Fuzes/Initiating items	0.064	507	32.549						
		Fuze	Fuze, PD, M56	0.033	4	0.133						
		Fuze	Fuze, BD, M62	0.047	2	0.094						
		Fuze	Fuze, PD, M64	0.012	6	0.071						
		Fuze	Fuze, BD, M66/A1/A2	0.011	5	0.054						

Notes:
For Demo Event: Commercial donor explosives will typically consist of Helix binary, jet perforators, detonation cord, and boosters.
The NEW of Helix binary is 8.8 lbs/gallon and perforators is 21.5 grams. The NEW of boosters is a ½ lb or 3/4 lb composition of PETN.
Det cord will range from 25 to 200 grain/foot, as available.
For Burn Event: Commercial donor explosives will typically consist of diesel fuel, smokeless powder, and electric squibs.

CAMU TREATMENT OPERATIONS LOG
30 Oct 2016 - 05 Nov 2016
FORT WINGATE DEPOT ACTIVITY

Project Name: Munitions and Explosive of Concern Removal and Surface Clearance Kickout Area
Project Location: McKinley County, New Mexico

Date	Start/End Time	Munition Type (e.g. fuze, projectile, etc.	Nomenclature	Estimated NEW per item (lbs)	Quantity or Weight (number or lbs)	Total NEW of items (lbs)	Treatment Method	Ignition Source	Ignition Source Volume (lbs/gal)	Was solid waste treated with munitions? If yes, volume and reason for not separating from WMM	Maintenance & Repair Activities at CAMU (Yes or No. If yes, see separate sheet)	Notes
5-Nov-16	1200-1700	Bomb	Bomb, Frag 20 lb., AN/M41	0.812	2	1.624	Burn	Squib	Diesel 10 gal	No	No	Ordnance Destruct
		Booster	Booster, Adapter, M21/M22/M23/M24	0.054	6	0.321						
		Fuze	Fuze, Anti-Disturbance, M129/130/131 (for M83 s	0.043	1	0.043						
		Fuze	Fuze, BD, M62	0.047	1	0.047						
		Fuze	Fuze, BD, M66/A1/A2	0.011	10	0.107						
		Fuze	Fuze, BD, M72	0.005	3	0.016						
		Fuze	Fuze, Mech Time, M43	0.054	2	0.107						
		Fuze	Fuze, Nose, Bomb, AN-M110	0.043	35	1.498						
		Fuze	Fuze, Nose, Bomb, AN-M120	0.043	60	2.568						
		Fuze	Fuze, Nose, Bomb, AN-M158	0.043	3	0.128						
		Fuze	Fuze, Nose, Bomb, M111 series	0.002	3	0.006						
		Fuze	Fuze, PD, M503A1	0.032	10	0.321						
		Fuze	Fuze, PD, M51 series/M48	0.054	3	0.161						
		Fuze	Fuze, PD, M52	0.040	13	0.515						
		Fuze	Fuze, PD, M53	0.054	2	0.107						
		Fuze	Fuze, PD, M56	0.033	13	0.431						
		Fuze	Fuze, PD, M64	0.012	3	0.035						
		Fuze	Fuze, PD, MK26/ Fuze, PD, No.253	0.033	1	0.033						
		Fuze	Fuze, PD, MK27	0.005	1	0.005						
		Mine	Mine, Bounding, M2A1	0.085	3	0.255						
		Mine	Mine, Bounding, M2A1, Det Only	0.011	6	0.064						
		Mortar	Mortar, 60mm, M49	0.099	3	0.296						
		Primer	Primer, Detonator, M14	0.012	21	0.247						
		Projectile	Projectile, 20 mm, M97	0.018	24	0.437						
		Projectile	Projectile, 37mm, M54	0.075	14	1.049						
		Projectile	Projectile, 40mm, MK2	0.187	48	8.976						
		Projectile	Projectile, 57mm, M86	0.016	1	0.016						
		Rocket	Rocket, 2.75", HE, M151	0.667	1	0.667						
		Rocket	Rocket, 4.5", HE, M8	1.915	2	3.830						
		Submunition	Submunition, 4 lb. Frag Bomb, M83	0.353	6	0.823						
		MDEH- Non-Fuzes	MDEH -Non Fuzes/Initiating items	0.064	1,111	71.326						
		MDEH- Fuzes	MDEH -Fuzes/Initiating items	0.054	511	27.339						
		Fuze	Fuze, Rocket, 3.5", M404	0.015	2	0.030						
		Fuze	Fuze, Rocket, MK 149/145	0.028	27	0.751						
		Fuze	Fuze, VT, T73, Det Only	0.002	65	0.139						
		Fuze	Fuze, VT XM766/M766 (40mm Bofors)	0.012	1	0.012						

Notes:
For Demo Event: Commercial donor explosives will typically consist of Helix binary, jet perforators, detonation cord, and boosters.
The NEW of Helix binary is 8.8 lbs/gallon and perforators is 21.5 grams. The NEW of boosters is a ½ lb or 3/4 lb composition of PETN.
Det cord will range from 25 to 200 grain/foot, as available.
For Burn Event: Commercial donor explosives will typically consist of diesel fuel, smokeless powder, and electric squibs.

CAMU TREATMENT OPERATIONS LOG
30 Oct 2016 - 05 Nov 2016
FORT WINGATE DEPOT ACTIVITY

Project Name: Munitions and Explosive of Concern Removal and Surface Clearance Kickout Area
Project Location: McKinley County, New Mexico

Date	Start/End Time	Munition Type (e.g. fuze, projectile, etc.	Nomenclature	Estimated NEW per item (lbs)	Quantity or Weight (number or lbs)	Total NEW of items (lbs)	Treatment Method	Ignition Source	Ignition Source Volume (lbs/gal)	Was solid waste treated with munitions? If yes, volume and reason for not separating from WMM	Maintenance & Repair Activities at CAMU (Yes or No. If yes, see separate sheet)	Notes
5-Nov-16	0930-1200	Fuze	Fuze, Nose, Bomb, AN-M110	0.043	1	0.043	Demo	Electric Caps	Helix, 50.283 lbs	No	No	Ordnance Destruct
		Fuze	Fuze, Nose, Bomb, AN-M120	0.043	1	0.043						
		Bomb	Bomb, Frag 20 lb., AN/M41	6.496	4	9.744						
		Mine	Mine, Bounding, M2A1	0.340	6	2.040						
		Projectile	Projectile, 3", Practice (Tar filled), M42A1	0.108	1	0.108						
		Mortar	Mortar, 60mm, M49	0.394	2	0.789						
		Fuze	Fuze, PD, M503A1	0.032	11	0.353						
		Projectile	Projectile, 37mm, M54	0.075	23	1.723						
		Fuze	Fuze, PD, M64	0.012	1	0.012						
		Projectile	Projectile, 90mm, M71	0.487	1	0.487						
		Submunition	Submunition, 4 lb. Frag Bomb, M83	1.058	4	1.528						
		Projectile	Projectile, 20 mm, M97	0.018	3	0.055						
		Fuze	Fuze, Rocket, MK 149/145	0.028	9	0.250						
		Projectile	Projectile, 40mm, MK2	0.187	71	13.277						
		Fuze	Fuze, VT, T73	0.064	14	0.899						
		Projectile	Projectile, 57mm, M86	0.065	1	0.065						

Notes:
For Demo Event: Commercial donor explosives will typically consist of Helix binary, jet perforators, detonation cord, and boosters.
The NEW of Helix binary is 8.8 lbs/gallon and perforators is 21.5 grams. The NEW of boosters is a ½ lb or 3/4 lb composition of PETN.
Det cord will range from 25 to 200 grain/foot, as available.
For Burn Event: Commercial donor explosives will typically consist of diesel fuel, smokeless powder, and electric squibs.

CAMU TREATMENT OPERATIONS LOG
06 Nov 2016 - 12 Nov 2016
FORT WINGATE DEPOT ACTIVITY

Project Name: Munitions and Explosive of Concern Removal and Surface Clearance Kickout Area
Project Location: McKinley County, New Mexico

Date	Start/End Time	Munition Type (e.g. fuze, projectile, etc.	Nomenclature	Estimated NEW per item (lbs)	Quantity or Weight (number or lbs)	Total NEW of items (lbs)	Treatment Method	Ignition Source	Ignition Source Volume (lbs/gal)	Was solid waste treated with munitions? If yes, volume and reason for not separating from WMM	Maintenance & Repair Activities at CAMU (Yes or No. If yes, see separate sheet)	Notes
10-Nov-16	1100-1700	Bomb	Bomb, Frag 20 lb., AN/M41	0.812	1	0.812	Burn	Squib	Diesel 10 gal	No	No	Ordnance Destruct
		Burster	Burster, M6, Projo, 75mm WP	0.017	2	0.034						
		Fuze	Fuze, Anti-Disturbance, M129/130/131 (for M83 s	0.043	1	0.043						
		Fuze	Fuze, BD, M66/A1/A2	0.011	1	0.011						
		Fuze	Fuze, Mech Time, M43	0.054	1	0.054						
		Fuze	Fuze, Nose, Bomb, AN-M110	0.043	8	0.342						
		Fuze	Fuze, Nose, Bomb, AN-M120	0.043	20	0.856						
		Projectile	Projectile, 40mm, MK2	0.187	32	5.984						
		Submunition	Submunition, 4 lb. Frag Bomb, M83	0.353	2	0.353						
		Fuze	Fuze, Nose, Bomb, AN-M158	0.043	1	0.043						
		Fuze	Fuze, Nose, Bomb, M111 series	0.002	1	0.002						
		Fuze	Fuze, PD, M503A1	0.032	1	0.032						
		Fuze	Fuze, PD, M52	0.040	2	0.079						
		Fuze	Fuze, PD, M53	0.054	1	0.054						
		Fuze	Fuze, PD, M56	0.033	1	0.033						
		Fuze	Fuze, Rocket, MK 149/145	0.028	2	0.056						
		Fuze	Fuze, VT, T73, Det Only	0.002	1	0.002						
		Mine	Mine, Bounding, M2A1	0.085	2	0.170						
		Mortar	Mortar, 60mm, M49	0.099	2	0.197						
		Projectile	Projectile, 20 mm, M97	0.018	11	0.200						
		Projectile	Projectile, 37mm, M54	0.075	2	0.150						
		Projectile	Projectile, 37mm, M63	0.085	2	0.170						
		MDEH- Fuzes	MDEH -Fuzes/Initiating items	0.054	1,261	67.464						
		MDEH- Non-Fuzes	MDEH -Non Fuzes/Initiating items	0.064	673	43.207						

Notes
For Demo Event: Commercial donor explosives will typically consist of Helix binary, jet perforators, detonation cord, and boosters.
The NEW of Helix binary is 8.8 lbs/gallon and perforators is 21.5 grams. The NEW of boosters is a ½ lb or 3/4 lb composition of PETN.
Det cord will range from 25 to 200 grain/foot, as available.
For Burn Event: Commercial donor explosives will typically consist of diesel fuel, smokeless powder, and electric squibs.

CAMU TREATMENT OPERATIONS LOG
06 Nov 2016 - 12 Nov 2016
FORT WINGATE DEPOT ACTIVITY

Project Name: Munitions and Explosive of Concern Removal and Surface Clearance Kickout Area
Project Location: McKinley County, New Mexico

Date	Start/End Time	Munition Type (e.g. fuze, projectile, etc.	Nomenclature	Estimated NEW per item (lbs)	Quantity or Weight (number or lbs)	Total NEW of items (lbs)	Treatment Method	Ignition Source	Ignition Source Volume (lbs/gal)	Was solid waste treated with munitions? If yes, volume and reason for not separating from WMM	Maintenance & Repair Activities at CAMU (Yes or No. If yes, see separate sheet)	Notes
12-Nov-16	1200-1700	MDEH- Fuzes	MDEH -Fuzes/Initiating items	0.054	1,106	59.171	Burn	Squib	Diesel 10 gal	No	No	Ordnance Destruct
		MDEH- Non-Fuzes	MDEH -Non Fuzes/Initiating items	0.064	929	59.642						

Notes:
For Demo Event: Commercial donor explosives will typically consist of Helix binary, jet perforators, detonation cord, and boosters.
The NEW of Helix binary is 8.8 lbs/gallon and perforators is 21.5 grams. The NEW of boosters is a ½ lb or 3/4 lb composition of PETN.
Det cord will range from 25 to 200 grain/foot, as available.
For Burn Event: Commercial donor explosives will typically consist of diesel fuel, smokeless powder, and electric squibs.

CAMU TREATMENT OPERATIONS LOG
13 Nov 2016 - 19 Nov 2016
FORT WINGATE DEPOT ACTIVITY

Project Name: Munitions and Explosive of Concern Removal and Surface Clearance Kickout Area
Project Location: McKinley County, New Mexico

Date	Start/End Time	Munition Type (e.g. fuze, projectile, etc.	Nomenclature	Estimated NEW per item (lbs)	Quantity or Weight (number or lbs)	Total NEW of items (lbs)	Treatment Method	Ignition Source	Ignition Source Volume (lbs/gal)	Was solid waste treated with munitions? If yes, volume and reason for not separating from WMM	Maintenance & Repair Activities at CAMU (Yes or No. If yes, see separate sheet)	Notes
15-Nov-16	0900-1400	Bomb	Bomb, Frag 20 lb., AN/M41	0.812	4	3.248	Burn	Squib	Diesel 10 gal	No	No	Ordnance Destruct
		Booster	Booster, Adapter, M21/M22/M23/M24	0.054	2	0.107						
		Fuze	Fuze, BD, M66/A1/A2	0.011	10	0.107						
		Fuze	Fuze, BD, M72	0.005	5	0.027						
		Fuze	Fuze, Nose, Bomb, AN-M110	0.043	28	1.198						
		Fuze	Fuze, Nose, Bomb, AN-M120	0.043	28	1.198						
		Fuze	Fuze, PD, M503A1	0.032	19	0.610						
		Fuze	Fuze, PD, M52	0.040	18	0.713						
		Fuze	Fuze, PD, M56	0.033	6	0.199						
		Fuze	Fuze, PD, M64	0.012	12	0.141						
		Fuze	Fuze, Rocket, 3.5", M404	0.015	4	0.060						
		Fuze	Fuze, Rocket, MK 149/145	0.028	19	0.529						
		Fuze	Fuze, VT XM766/M766 (40mm Bofors)	0.012	2	0.024						
		Fuze	Fuze, VT, T73, Det Only	0.002	8	0.017						
		Mine	Mine, Bounding, M2A1, Det Only	0.011	2	0.021						
		Mortar	Mortar, 60mm, M49	0.099	1	0.099						
		Primer	Primer, Detonator, M14	0.012	11	0.130						
		Projectile	Projectile, 20 mm, M97	0.018	49	0.891						
		Projectile	Projectile, 37mm, M54	0.075	2	0.150						
		Projectile	Projectile, 40mm, MK2	0.187	43	8.041						
		Projectile	Projectile, 57mm, M86	0.016	1	0.016						
		Projectile	Projectile, 75mm, M48	0.335	2	0.670						
		Rocket	Rocket, 4.5", HE, M8	1.915	1	1.915						
		Submunition	Submunition, 4 lb. Frag Bomb, M83	0.118	1	0.118						
		MDEH- Fuzes	MDEH -Fuzes/Initiating items	0.054	1,082	57.887						
		MDEH- Non-Fuzes	MDEH -Non Fuzes/Initiating items	0.064	688	44.170						

Notes:
For Demo Event: Commercial donor explosives will typically consist of Helix binary, jet perforators, detonation cord, and boosters.
The NEW of Helix binary is 8.8 lbs/gallon and perforators is 21.5 grams. The NEW of boosters is a ½ lb or 3/4 lb composition of PETN.
Det cord will range from 25 to 200 grain/foot, as available.
For Burn Event: Commercial donor explosives will typically consist of diesel fuel, smokeless powder, and electric squibs.

CAMU TREATMENT OPERATIONS LOG
13 Nov 2016- 19 Nov 2016
FORT WINGATE DEPOT ACTIVITY

Project Name: Munitions and Explosive of Concern Removal and Surface Clearance Kickout Area
Project Location: McKinley County, New Mexico

Date	Start/End Time	Munition Type (e.g. fuze, projectile, etc.	Nomenclature	Estimated NEW per item (lbs)	Quantity or Weight (number or lbs)	Total NEW of items (lbs)	Treatment Method	Ignition Source	Ignition Source Volume (lbs/gal)	Was solid waste treated with munitions? If yes, volume and reason for not separating from WMM	Maintenance & Repair Activities at CAMU (Yes or No. If yes, see separate sheet)	Notes
19-Nov-16	1400-1700	Bomb	Bomb, Frag 20 lb., AN/M41	3.248	4	12.992	Demo	Electric Caps	Helix, 60.833 lbs	No	No	Ordnance Destruct
		Booster	Booster, M102	0.268	1	0.268						
		Bulk HE	Bulk HE, Comp B	0.290	1	0.290						
		Fuze	Fuze, BD, M62	0.047	1	0.047						
		Fuze	Fuze, BD, M66/A1/A2	0.011	2	0.021						
		Fuze	Fuze, PD, M64	0.012	4	0.047						
		Fuze	Fuze, PD, MK27	0.005	1	0.005						
		Fuze	Fuze, Rocket, MK 149/145	0.028	21	0.584						
		Fuze	Fuze, VT, T73	0.064	39	2.504						
		Mine	Mine, Bounding, M2A1	0.340	5	1.700						
		Mortar	Mortar, 60mm, M49	0.394	2	0.789						
		Projectile	Projectile, 20 mm, M97	0.018	3	0.055						
		Projectile	Projectile, 37mm, M54	0.075	9	0.674						
		Projectile	Projectile, 40mm, MK2	0.187	53	9.911						
		Projectile	Projectile, 57mm, M86	0.065	2	0.129						
		Projectile	Projectile, 75mm, APC, M61	0.122	1	0.122						
		Projectile	Projectile, 75mm, HEAT, M66	0.159	1	0.159						
		Rocket	Rocket, 2.75", HE, M151	2.668	1	2.668						
		Submunition	Submunition, 4 lb. Frag Bomb, M83	1.058	6	1.998						

Notes:
For Demo Event: Commercial donor explosives will typically consist of Helix binary, jet perforators, detonation cord, and boosters.
The NEW of Helix binary is 8.8 lbs/gallon and perforators is 21.5 grams. The NEW of boosters is a ½ lb or 3/4 lb composition of PETN.
Det cord will range from 25 to 200 grain/foot, as available.
For Burn Event: Commercial donor explosives will typically consist of diesel fuel, smokeless powder, and electric squibs.

CAMU TREATMENT OPERATIONS LOG
13 Nov 2016- 19 Nov 2016
FORT WINGATE DEPOT ACTIVITY

Project Name: Munitions and Explosive of Concern Removal and Surface Clearance Kickout Area
Project Location: McKinley County, New Mexico

Date	Start/End Time	Munition Type (e.g. fuze, projectile, etc.	Nomenclature	Estimated NEW per item (lbs)	Quantity or Weight (number or lbs)	Total NEW of items (lbs)	Treatment Method	Ignition Source	Ignition Source Volume (lbs/gal)	Was solid waste treated with munitions? If yes, volume and reason for not separating from WMM	Maintenance & Repair Activities at CAMU (Yes or No. If yes, see separate sheet)	Notes
19-Nov-16	1200-1400	Bomb	Bomb, Frag 20 lb., AN/M41	4.060	2	4.060	Demo	Electric Caps	Helix, 60.833 lbs	No	No	Ordnance Destruct
		Booster	Booster, M102	0.268	2	0.535						
		Fuze	Fuze, BD, M66/A1/A2	0.011	2	0.021						
		Fuze	Fuze, Nose, Bomb, AN-M110	0.043	5	0.214						
		Fuze	Fuze, Nose, Bomb, AN-M120	0.043	8	0.342						
		Fuze	Fuze, PD, M53	0.054	2	0.107						
		Fuze	Fuze, Rocket, MK 149/145	0.028	6	0.167						
		Fuze	Fuze, VT, T73	0.064	23	1.477						
		Mine	Mine, Bounding, M2A1	0.340	3	1.020						
		Mortar	Mortar, 81mm, HE, M56	1.078	1	1.078						
		Projectile	Projectile, 20 mm, M97	0.018	2	0.036						
		Projectile	Projectile, 37mm, M54	0.075	18	1.348						
		Projectile	Projectile, 40mm, MK2	0.187	77	14.399						
		Projectile	Projectile, 75mm, APC, M61	0.122	1	0.122						
		Submunition	Submunition, 4 lb. Frag Bomb, M83	0.823	3	1.293						

Notes:
For demo Event: Commercial donor explosives will typically consist of Helix binary, jet perforators, detonation cord, and boosters.
The NEW of Helix binary is 8.8 lbs/gallon and perforators is 21.5 grams. The NEW of boosters is a ½ lb or 3/4 lb composition of PETN.
Det cord will range from 25 to 200 grain/foot, as available.
For burn Event: Commercial donor explosives will typically consist of diesel fuel, smokeless powder, and electric squibs.

CAMU TREATMENT OPERATIONS LOG
27 Nov 2016- 03 Dec 2016
FORT WINGATE DEPOT ACTIVITY

Project Name: Munitions and Explosive of Concern Removal and Surface Clearance Kickout Area
Project Location: McKinley County, New Mexico

Date	Start/End Time	Munition Type (e.g. fuze, projectile, etc.	Nomenclature	Estimated NEW per item (lbs)	Quantity or Weight (number or lbs)	Total NEW of items (lbs)	Treatment Method	Ignition Source	Ignition Source Volume (lbs/gal)	Was solid waste treated with munitions? If yes, volume and reason for not separating from WMM	Maintenance & Repair Activities at CAMU (Yes or No. If yes, see separate sheet)	Notes
30-Nov-16	1300-1500	Mortar	Mortar, 105mm, WP, (T19E2)	0.151	1	0.151	Demo	Electric Caps	Helix, 14.501 lbs	No	No	Ordnance Destruct
		Projectile	Projectile, 90mm, WP, M313	0.159	1	0.159						

Notes:
For Demo Event: Commercial donor explosives will typically consist of Helix binary, jet perforators, detonation cord, and boosters.
The NEW of Helix binary is 8.8 lbs/gallon and perforators is 21.5 grams. The NEW of boosters is a ½ lb or 3/4 lb composition of PETN.
Det cord will range from 25 to 200 grain/foot, as available.
For Burn Event: Commercial donor explosives will typically consist of diesel fuel, smokeless powder, and electric squibs.

CAMU TREATMENT OPERATIONS LOG
27 Nov 2016- 03 Dec 2016
FORT WINGATE DEPOT ACTIVITY

Project Name: Munitions and Explosive of Concern Removal and Surface Clearance Kickout Area
Project Location: McKinley County, New Mexico

Date	Start/End Time	Munition Type (e.g. fuze, projectile, etc.	Nomenclature	Estimated NEW per item (lbs)	Quantity or Weight (number or lbs)	Total NEW of items (lbs)	Treatment Method	Ignition Source	Ignition Source Volume (lbs/gal)	Was solid waste treated with munitions? If yes, volume and reason for not separating from WMM	Maintenance & Repair Activities at CAMU (Yes or No. If yes, see separate sheet)	Notes
30-Nov-16	1500-1700	Projectile	Projectile, 75mm, WP, M64	1.058	44	46.561	Demo	Electric Caps	Helix, 19.979 lbs	No	No	Ordnance Destruct

Notes:
For Demo Event: Commercial donor explosives will typically consist of Helix binary, jet perforators, detonation cord, and boosters.
The NEW of Helix binary is 8.8 lbs/gallon and perforators is 21.5 grams. The NEW of boosters is a ½ lb or 3/4 lb composition of PETN.
Det cord will range from 25 to 200 grain/foot, as available.
For Burn Event: Commercial donor explosives will typically consist of diesel fuel, smokeless powder, and electric squibs.

CAMU TREATMENT OPERATIONS LOG
27 Nov 2016 - 03 Dec 2016
FORT WINGATE DEPOT ACTIVITY

Project Name: Munitions and Explosive of Concern Removal and Surface Clearance Kickout Area
Project Location: McKinley County, New Mexico

Date	Start/End Time	Munition Type (e.g. fuze, projectile, etc.	Nomenclature	Estimated NEW per item (lbs)	Quantity or Weight (number or lbs)	Total NEW of items (lbs)	Treatment Method	Ignition Source	Ignition Source Volume (lbs/gal)	Was solid waste treated with munitions? If yes, volume and reason for not separating from WMM	Maintenance & Repair Activities at CAMU (Yes or No. If yes, see separate sheet)	Notes
1-Dec-16	1300-1500	Projectile	Projectile, 155mm, Chemical, M110	0.439	3	1.317	Demo	Electric Caps	Helix, 61.360 lbs	No	No	Ordnance Destruct

Notes:
For Demo Event: Commercial donor explosives will typically consist of Helix binary, jet perforators, detonation cord, and boosters.
The NEW of Helix binary is 8.8 lbs/gallon and perforators is 21.5 grams. The NEW of boosters is a ½ lb or 3/4 lb composition of PETN.
Det cord will range from 25 to 200 grain/foot, as available.
For Burn Event: Commercial donor explosives will typically consist of diesel fuel, smokeless powder, and electric squibs.

CAMU TREATMENT OPERATIONS LOG
27 Nov 2016 - 03 Dec 2016
FORT WINGATE DEPOT ACTIVITY

Project Name: Munitions and Explosive of Concern Removal and Surface Clearance Kickout Area
Project Location: McKinley County, New Mexico

Date	Start/End Time	Munition Type (e.g. fuze, projectile, etc.	Nomenclature	Estimated NEW per item (lbs)	Quantity or Weight (number or lbs)	Total NEW of items (lbs)	Treatment Method	Ignition Source	Ignition Source Volume (lbs/gal)	Was solid waste treated with munitions? If yes, volume and reason for not separating from WMM	Maintenance & Repair Activities at CAMU (Yes or No. If yes, see separate sheet)	Notes
2-Dec-16	1030-1230	Projectile	Projectile, 155mm, Chemical, M110	0.439	4	1.755	Demo	Electric Caps	Helix, 85.371 lbs	No	No	Ordnance Destruct

Notes:
For Demo Event: Commercial donor explosives will typically consist of Helix binary, jet perforators, detonation cord, and boosters.
The NEW of Helix binary is 8.8 lbs/gallon and perforators is 21.5 grams. The NEW of boosters is a ½ lb or 3/4 lb composition of PETN.
Det cord will range from 25 to 200 grain/foot, as available.
For Burn Event: Commercial donor explosives will typically consist of diesel fuel, smokeless powder, and electric squibs.

CAMU TREATMENT OPERATIONS LOG
04 Dec 2016 - 10 Dec 2016
FORT WINGATE DEPOT ACTIVITY

Project Name: Munitions and Explosive of Concern Removal and Surface Clearance Kickout Area
Project Location: McKinley County, New Mexico

Date	Start/End Time	Munition Type (e.g. fuze, projectile, etc.	Nomenclature	Estimated NEW per item (lbs)	Quantity or Weight (number or lbs)	Total NEW of items (lbs)	Treatment Method	Ignition Source	Ignition Source Volume (lbs/gal)	Was solid waste treated with munitions? If yes, volume and reason for not separating from WMM	Maintenance & Repair Activities at CAMU (Yes or No. If yes, see separate sheet)	Notes
5Dec-16	1100-1500	Bomb	Bomb, Frag 20 lb., AN/M41	0.812	2	1.624	Burn	Squib	Diesel 10 gal	No	No	Ordnance Destruct
		Bomb	Bomb, Frag, 20 lb., AN/M41A1	0.675	1	0.675						
		Booster	Booster, Adapter, M21/M22/M23/M24	0.054	4	0.214						
		Burster	Burster, M6, Projo, 75mm WP	0.017	15	0.253						
		Fuze	Fuze, M129/130/131	0.043	1	0.043						
		Fuze	Fuze, BD, M62	0.047	1	0.047						
		Fuze	Fuze, BD, M66/A1/A2	0.011	4	0.043						
		Fuze	Fuze, BD, M72	0.005	3	0.016						
		Fuze	Fuze, Mech Time, M43	0.054	1	0.054						
		Fuze	Fuze, Nose, Bomb, AN-M110	0.043	14	0.599						
		Fuze	Fuze, Nose, Bomb, AN-M120	0.043	13	0.556						
		Fuze	Fuze, PD, M503A1	0.032	5	0.161						
		Fuze	Fuze, PD, M51 series/M48	0.054	1	0.054						
		Fuze	Fuze, PD, M52	0.040	5	0.198						
		Fuze	Fuze, PD, M53	0.054	2	0.107						
		Fuze	Fuze, PD, M56	0.033	4	0.133						
		Submunition	Submunition, 4 lb. Frag Bomb, M83	0.118	20	2.350						
		Fuze	Fuze, PD, M64	0.012	1	0.012						
		Fuze	Fuze, Rocket, 3.5", M404	0.015	1	0.015						
		Fuze	Fuze, Rocket, MK 149/145	0.028	60	1.669						
		Fuze	Fuze, VT XM766/M766 (40mm Bofors)	0.012	2	0.024						
		Fuze	Fuze, VT, T73, Det Only	0.002	118	0.253						
		Mine	Mine, Bounding, M2A1	0.255	6	0.595						
		Mine	Mine, Bounding, M2A1, Det Only	0.011	4	0.043						
		Primer	Primer, Detonator, M14	0.012	1	0.012						
		Projectile	Projectile, 20 mm, M97	0.018	2	0.036						
		Projectile	Projectile, 37mm, M54	0.075	16	1.198						
		Projectile	Projectile, 40mm, MK2	0.187	47	8.789						
		Projectile	Projectile, 57mm, M86	0.016	4	0.065						
		Rocket	Rocket, 2.75", HE, M151	0.667	1	0.667						
		Rocket	Rocket, 4.5", HE, M8	1.915	1	1.915						
		MDEH- Fuzes	MDEH -Fuzes/Initiating items	0.054	782	41.837						
		MDEH- Non-Fuzes	MDEH -Non Fuzes/Initiating items	0.064	902	57.908						

Notes:
For Demo Event: Commercial donor explosives will typically consist of Helix binary, jet perforators, detonation cord, and boosters.
The NEW of Helix binary is 8.8 lbs/gallon and perforators is 21.5 grams. The NEW of boosters is a ½ lb or 3/4 lb composition of PETN.
Det cord will range from 25 to 200 grain/foot, as available.
For Burn Event: Commercial donor explosives will typically consist of diesel fuel, smokeless powder, and electric squibs.

CAMU TREATMENT OPERATIONS LOG
04 Dec 2016 - 10 Dec 2016
FORT WINGATE DEPOT ACTIVITY

Project Name: Munitions and Explosive of Concern Removal and Surface Clearance Kickout Area
Project Location: McKinley County, New Mexico

Date	Start/End Time	Munition Type (e.g. fuze, projectile, etc.	Nomenclature	Estimated NEW per item (lbs)	Quantity or Weight (number or lbs)	Total NEW of items (lbs)	Treatment Method	Ignition Source	Ignition Source Volume (lbs/gal)	Was solid waste treated with munitions? If yes, volume and reason for not separating from WMM	Maintenance & Repair Activities at CAMU (Yes or No. If yes, see separate sheet)	Notes
7-Dec-16	0800-1200	Bomb	Bomb, Frag 20 lb., AN/M41	0.812	1	0.812	Burn	Squib	Diesel 10 gal	No	No	Ordnance Destruct
		Booster	Booster, Adapter, M21/M22/M23/M24	0.054	2	0.107						
		Fuze	Fuze, BD, M66/A1/A2	0.011	2	0.021						
		Fuze	Fuze, Nose, Bomb, AN-M110	0.043	4	0.171						
		Fuze	Fuze, Nose, Bomb, AN-M120	0.043	9	0.385						
		Fuze	Fuze, PD, M503A1	0.032	1	0.032						
		Fuze	Fuze, PD, M52	0.040	3	0.119						
		Fuze	Fuze, PD, M56	0.033	1	0.033						
		Fuze	Fuze, Rocket, MK 149/145	0.028	4	0.111						
		Fuze	Fuze, VT, T73, Det Only	0.002	5	0.011						
		Mine	Mine, Bounding, M2A1	0.085	2	0.170						
		Projectile	Projectile, 40mm, MK2	0.187	12	2.244						
		Projectile	Projectile, 75mm, M334	0.355	1	0.355						
		Submunition	Submunition, 4 lb. Frag Bomb, M83	0.353	3	0.470						
		MDEH- Non-Fuzes	MDEH -Non Fuzes/Initiating items	0.064	1,239	79.544						
		MDEH- Fuzes	MDEH -Fuzes/Initiating items	0.054	748	40.018						

Notes:
For Demo Event: Commercial donor explosives will typically consist of Helix binary, jet perforators, detonation cord, and boosters.
The NEW of Helix binary is 8.8 lbs/gallon and perforators is 21.5 grams. The NEW of boosters is a ½ lb or 3/4 lb composition of PETN.
Det cord will range from 25 to 200 grain/foot, as available.
For Burn Event: Commercial donor explosives will typically consist of diesel fuel, smokeless powder, and electric squibs.

CAMU TREATMENT OPERATIONS LOG
04 Dec 2016 - 10 Dec 2016
FORT WINGATE DEPOT ACTIVITY

Project Name: Munitions and Explosive of Concern Removal and Surface Clearance Kickout Area
Project Location: McKinley County, New Mexico

Date	Start/End Time	Munition Type (e.g. fuze, projectile, etc.	Nomenclature	Estimated NEW per item (lbs)	Quantity or Weight (number or lbs)	Total NEW of items (lbs)	Treatment Method	Ignition Source	Ignition Source Volume (lbs/gal)	Was solid waste treated with munitions? If yes, volume and reason for not separating from WMM	Maintenance & Repair Activities at CAMU (Yes or No. If yes, see separate sheet)	Notes
9-Dec-16	0930-1130	Bomb	Bomb, Frag 20 lb., AN/M41	3.248	1	3.248	Demo	Electric Caps	Helix, 60.833 lbs	No	No	Ordnance Destruct
		Fuze	Fuze, BD, M66/A1/A2	0.011	5	0.054						
		Fuze	Fuze, Mech Time, M500 Series	0.054	1	0.054						
		Fuze	Fuze, Nose, Bomb, AN-M110	0.043	2	0.086						
		Fuze	Fuze, Nose, Bomb, AN-M120	0.043	1	0.043						
		Fuze	Fuze, PD, M503A1	0.032	10	0.321						
		Fuze	Fuze, PD, M51 series/M48	0.054	1	0.054						
		Fuze	Fuze, Rocket, MK 149/145	0.028	26	0.723						
		Fuze	Fuze, VT, T73	0.064	23	1.477						
		Mine	Mine, Bounding, M2A1	0.340	1	0.340						
		Mortar	Mortar, 60mm, M49	0.394	1	0.394						
		Projectile	Projectile, 37mm, M54	0.075	7	0.524						
		Projectile	Projectile, 40mm, MK2	0.187	77	14.399						
		Projectile	Projectile, 57mm, M86	0.065	2	0.129						
		Projectile	Projectile, 75mm, HEAT, M66	0.638	1	0.638						
		Submunition	Submunition, 4 lb. Frag Bomb, M83	0.235	1	0.235						

Notes:
For Demo Event: Commercial donor explosives will typically consist of Helix binary, jet perforators, detonation cord, and boosters.
The NEW of Helix binary is 8.8 lbs/gallon and perforators is 21.5 grams. The NEW of boosters is a ½ lb or 3/4 lb composition of PETN.
Det cord will range from 25 to 200 grain/foot, as available.
For Burn Event: Commercial donor explosives will typically consist of diesel fuel, smokeless powder, and electric squibs.

CAMU TREATMENT OPERATIONS LOG
11 Dec 2016 - 17 Dec 2016
FORT WINGATE DEPOT ACTIVITY

Project Name: Munitions and Explosive of Concern Removal and Surface Clearance Kickout Area
Project Location: McKinley County, New Mexico

Date	Start/End Time	Munition Type (e.g. fuze, projectile, etc.	Nomenclature	Estimated NEW per item (lbs)	Quantity or Weight (number or lbs)	Total NEW of items (lbs)	Treatment Method	Ignition Source	Ignition Source Volume (lbs/gal)	Was solid waste treated with munitions? If yes, volume and reason for not separating from WMM	Maintenance & Repair Activities at CAMU (Yes or No. If yes, see separate sheet)	Notes
13-Dec-16	1400-1630	Bomb	Bomb, Frag 20 lb., AN/M41	5.684	4	12.180	Demo	Electric Caps	Helix, 73.757 lbs	No	No	Ordnance Destruct
		Fuze	Fuze, BD, M66/A1/A2	0.011	3	0.032						
		Fuze	Fuze, PD, M503A1	0.032	3	0.096						
		Fuze	Fuze, Rocket, 3.5", M404	0.015	5	0.075						
		Fuze	Fuze, Rocket, MK 149/145	0.028	25	0.696						
		Fuze	Fuze, VT, T73	0.064	36	2.311						
		Mine	Mine, Bounding, M2A1	0.340	8	2.720						
		Mortar	Mortar, 60mm, M49	0.591	2	0.591						
		Mortar	Mortar, 81mm, HE, M56	2.155	1	2.155						
		Projectile	Projectile, 20 mm, M97	0.018	4	0.073						
		Projectile	Projectile, 37mm, M54	0.075	42	3.146						
		Projectile	Projectile, 37mm, M63	0.085	1	0.085						
		Projectile	Projectile, 40mm, MK2	0.187	36	6.732						
		Projectile	Projectile, 57mm, M86	0.065	2	0.129						
		Projectile	Projectile, 75mm, M48	0.335	1	0.335						
		Projectile	Projectile, 90mm, T-91	3.045	2	3.045						
		Rocket	Rocket, 3.5", WP, M30	0.015	1	0.015						
		Submunition	Submunition, 4 lb. Frag Bomb, M83	0.823	5	2.115						
		Fuze	Fuze, Nose, Bomb, AN-M104/M109	0.047	2	0.094						

Notes:
For Demo Event: Commercial donor explosives will typically consist of Helix binary, jet perforators, detonation cord, and boosters.
The NEW of Helix binary is 8.8 lbs/gallon and perforators is 21.5 grams. The NEW of boosters is a ½ lb or 3/4 lb composition of PETN.
Det cord will range from 25 to 200 grain/foot, as available.
For Burn Event: Commercial donor explosives will typically consist of diesel fuel, smokeless powder, and electric squibs.

CAMU TREATMENT OPERATIONS LOG
11 Dec 2016 - 17 Dec 2016
FORT WINGATE DEPOT ACTIVITY

Project Name: Munitions and Explosive of Concern Removal and Surface Clearance Kickout Area
Project Location: McKinley County, New Mexico

Date	Start/End Time	Munition Type (e.g. fuze, projectile, etc.	Nomenclature	Estimated NEW per item (lbs)	Quantity or Weight (number or lbs)	Total NEW of items (lbs)	Treatment Method	Ignition Source	Ignition Source Volume (lbs/gal)	Was solid waste treated with munitions? If yes, volume and reason for not separating from WMM	Maintenance & Repair Activities at CAMU (Yes or No. If yes, see separate sheet)	Notes
13-Dec-16	0900-1100	Projectile	Projectile, 105mm, HE, M1 (TNT filled)	2.300	1	2.300	Demo	Electric Caps	Helix, 72.983 lbs	No	No	Ordnance Destruct
		Bomb	Bomb, Frag 20 lb., AN/M41	3.248	2	6.496						
		Booster	Booster, M102	0.268	2	0.535						
		Bulk HE	Bulk HE, Comp B	0.580	1	0.580						
		Mine	Mine, Bounding, M2A1	0.595	7	2.210						
		Mortar	Mortar, 60mm, M49	0.394	1	0.394						
		Mortar	Motor, Rocket, 3.5", M28	0.436	1	0.436						
		Projectile	Projectile, 20 mm, M97	0.018	6	0.109						
		Projectile	Projectile, 37mm, M54	0.075	14	1.049						
		Projectile	Projectile, 40mm, MK2	0.187	117	21.879						
		Submunition	Submunition, 4 lb. Frag Bomb, M83	0.588	3	0.823						

Notes:
For Demo Event: Commercial donor explosives will typically consist of Helix binary, jet perforators, detonation cord, and boosters.
The NEW of Helix binary is 8.8 lbs/gallon and perforators is 21.5 grams. The NEW of boosters is a ½ lb or 3/4 lb composition of PETN.
Det cord will range from 25 to 200 grain/foot, as available.
For Burn Event: Commercial donor explosives will typically consist of diesel fuel, smokeless powder, and electric squibs.

CAMU TREATMENT OPERATIONS LOG
11 Dec 2016 - 17 Dec 2016
FORT WINGATE DEPOT ACTIVITY

Project Name: Munitions and Explosive of Concern Removal and Surface Clearance Kickout Area
Project Location: McKinley County, New Mexico

Date	Start/End Time	Munition Type (e.g. fuze, projectile, etc.	Nomenclature	Estimated NEW per item (lbs)	Quantity or Weight (number or lbs)	Total NEW of items (lbs)	Treatment Method	Ignition Source	Ignition Source Volume (lbs/gal)	Was solid waste treated with munitions? If yes, volume and reason for not separating from WMM	Maintenance & Repair Activities at CAMU (Yes or No. If yes, see separate sheet)	Notes
13-Dec-16	1100-1400	Bomb	Bomb, Frag 20 lb., AN/M41	2.436	3	3.248	Demo	Electric Caps	Helix, 74.188 lbs	No	No	Ordnance Destruct
		Fuze	Fuze, Nose, Bomb, AN-M110	0.043	1	0.043						
		Fuze	Fuze, PD, M503A1	0.032	23	0.738						
		Fuze	Fuze, PD, M53	0.054	1	0.054						
		Fuze	Fuze, PD, M56	0.033	1	0.033						
		Fuze	Fuze, PD, M64	0.012	2	0.024						
		Fuze	Fuze, Rocket, 3.5", M404	0.015	2	0.030						
		Fuze	Fuze, Rocket, MK 149/145	0.028	73	2.031						
		Fuze	Fuze, VT, T73	0.064	33	2.119						
		Mortar	Mortar, 60mm, M49	0.394	2	0.789						
		Projectile	Projectile, 37mm, M54	0.075	23	1.723						
		Projectile	Projectile, 40mm, MK2	0.187	12	2.244						
		Projectile	Projectile, 75mm, HEAT, M66	0.638	2	1.275						
		Fuze	Fuze, BD, M66/A1/A2	0.011	4	0.043						
		Bulk HE	Bulk HE, Comp B	0.580	1	0.580						
		Mine	Mine, Bounding, M2A1	0.340	2	0.680						
		Projectile	Projectile, 20 mm, M97	0.018	1	0.018						

Notes:
For Demo Event: Commercial donor explosives will typically consist of Helix binary, jet perforators, detonation cord, and boosters.
The NEW of Helix binary is 8.8 lbs/gallon and perforators is 21.5 grams. The NEW of boosters is a ½ lb or 3/4 lb composition of PETN.
Det cord will range from 25 to 200 grain/foot, as available.
For Burn Event: Commercial donor explosives will typically consist of diesel fuel, smokeless powder, and electric squibs.

CAMU TREATMENT OPERATIONS LOG
11 Dec 2016 - 17 Dec 2016
FORT WINGATE DEPOT ACTIVITY

Project Name: Munitions and Explosive of Concern Removal and Surface Clearance Kickout Area
Project Location: McKinley County, New Mexico

Date	Start/End Time	Munition Type (e.g. fuze, projectile, etc.	Nomenclature	Estimated NEW per item (lbs)	Quantity or Weight (number or lbs)	Total NEW of items (lbs)	Treatment Method	Ignition Source	Ignition Source Volume (lbs/gal)	Was solid waste treated with munitions? If yes, volume and reason for not separating from WMM	Maintenance & Repair Activities at CAMU (Yes or No. If yes, see separate sheet)	Notes
14-Dec-16	1030-1300	Bomb	Bomb, Frag 20 lb., AN/M41	3.248	3	9.744	Demo	Electric Caps	Helix, 81.219 lbs	No	No	Ordnance Destruct
		Booster	Booster, M102	0.268	4	1.070						
		Fuze	Fuze, BD, M66/A1/A2	0.011	1	0.011						
		Fuze	Fuze, Nose, Bomb, AN-M110	0.043	3	0.128						
		Fuze	Fuze, PD, M503A1	0.032	8	0.257						
		Fuze	Fuze, PD, M51 series/M48	0.054	3	0.161						
		Fuze	Fuze, PD, M64	0.012	5	0.059						
		Fuze	Fuze, PD, MK27	0.005	1	0.005						
		Fuze	Fuze, Rocket, 3.5", M404	0.015	2	0.030						
		Fuze	Fuze, Rocket, M4A2	0.052	1	0.052						
		Fuze	Fuze, Rocket, MK 149/145	0.028	35	0.974						
		Fuze	Fuze, VT, T73	0.064	50	3.210						
		Mine	Mine, Bounding, M2A1	0.765	6	1.785						
		Projectile	Projectile, 37mm, M54	0.075	11	0.824						
		Projectile	Projectile, 37mm, M63	0.085	1	0.085						
		Projectile	Projectile, 40mm, MK2	0.187	46	8.602						
		Submunition	Submunition, 4 lb. Frag Bomb, M83	1.058	8	2.585						
		Mortar	Mortar, 81mm, HE, M56	1.078	1	1.078						
		Projectile	Projectile, 90mm, T-91	1.015	1	1.015						
		MDEH- Non-Fuzes	MDEH -Non Fuzes/Initiating items	0.064	4	0.257						

Notes:
For Demo Event: Commercial donor explosives will typically consist of Helix binary, jet perforators, detonation cord, and boosters.
The NEW of Helix binary is 8.8 lbs/gallon and perforators is 21.5 grams. The NEW of boosters is a ½ lb or 3/4 lb composition of PETN.
Det cord will range from 25 to 200 grain/foot, as available.
For Burn Event: Commercial donor explosives will typically consist of diesel fuel, smokeless powder, and electric squibs.

CAMU TREATMENT OPERATIONS LOG
11 Dec 2016 - 17 Dec 2016
FORT WINGATE DEPOT ACTIVITY

Project Name: Munitions and Explosive of Concern Removal and Surface Clearance Kickout Area
Project Location: McKinley County, New Mexico

Date	Start/End Time	Munition Type (e.g. fuze, projectile, etc.	Nomenclature	Estimated NEW per item (lbs)	Quantity or Weight (number or lbs)	Total NEW of items (lbs)	Treatment Method	Ignition Source	Ignition Source Volume (lbs/gal)	Was solid waste treated with munitions? If yes, volume and reason for not separating from WMM	Maintenance & Repair Activities at CAMU (Yes or No. If yes, see separate sheet)	Notes
14-Dec-16	1300-1730	Fuze	Fuze, BD, M66/A1/A2	0.011	2	0.021	Burn	Squib	Diesel 10 gal	No	No	Ordnance Destruct
		Fuze	Fuze, Mech Time, M500 Series	0.054	1	0.054						
		Fuze	Fuze, Nose, Bomb, AN-M104/M109	0.047	4	0.188						
		Fuze	Fuze, Nose, Bomb, AN-M110	0.043	4	0.171						
		Fuze	Fuze, Nose, Bomb, AN-M120	0.043	2	0.086						
		Fuze	Fuze, PD, M503A1	0.032	1	0.032						
		Fuze	Fuze, PD, M52	0.040	4	0.158						
		Fuze	Fuze, PD, M56	0.033	3	0.100						
		Fuze	Fuze, Rocket, MK 149/145	0.028	5	0.139						
		Fuze	Fuze, VT, T73, Det Only	0.002	10	0.021						
		Mine	Mine, Bounding, M2A1, Det Only	0.011	1	0.011						
		Primer	Primer, Detonator, M14	0.012	3	0.035						
		Projectile	Projectile, 37mm, M54	0.075	2	0.150						
		Projectile	Projectile, 40mm, MK2	0.187	3	0.561						
		Projectile	Projectile, 57mm, M86	0.016	1	0.016						
		Submunition	Sub-munition, BLU 3/B	0.100	1	0.100						
		MDEH- Non-Fuzes	MDEH -Non Fuzes/Initiating items	0.064	690	44.298						

Notes:
For Demo Event: Commercial donor explosives will typically consist of Helix binary, jet perforators, detonation cord, and boosters.
The NEW of Helix binary is 8.8 lbs/gallon and perforators is 21.5 grams. The NEW of boosters is a ½ lb or 3/4 lb composition of PETN.
Det cord will range from 25 to 200 grain/foot, as available.
For Burn Event: Commercial donor explosives will typically consist of diesel fuel, smokeless powder, and electric squibs.

Appendix C.2
2016 PIKA-Pirnie JV's BIP Treatment Log

This Page Intentionally Left Blank

Vanessa Clark

From: Sachin Saldanha <ssaldanha@pikainc.com>
Sent: Wednesday, February 01, 2017 8:12 AM
To: Myers, Dennis J SWF
Cc: Paul Hanneman; Shahrukh Kanga; Madl, Mike; Scott Wardle; Keskar, Amol; Shawn Corcoran; Vanessa Clark
Subject: PIKA-Pirnie, JV's 2016 Treatment, CAMU, BIP logs
Attachments: PIKA-Pirnie JV_2016_NEWtable_BIP_CAMU_02Feb2017_USACE.xlsx

Good morning Mr. Myers,

Attached is an excel workbook that includes the N.E.W associated with all BIP and CAMU Events conducted by the PIKA-Pirnie, JV in 2016.

This workbook was compiled consistent with the JV's 2015 submission. The BIP and CAMU events are listed on separate worksheets.

Please review and let us know if you have any questions.

Thank you

Sachin Saldanha | Environmental Scientist
PIKA INTERNATIONAL, INC.
Fort Wingate Depot Activity, Route 66
7 Miles East of Gallup, Bldg. 12
Fort Wingate, NM 87316

Cell: (281) 734-1701
ssaldanha@pikainc.com | www.pikainc.com

Environmental I MMRP I Rad I HTRW I Oilfields
Building a Clean & Secure Future

PIKA
ARCADIS MALCOLM PIRNIE

PIKA-Pirnie JV's BIP Treatment Log
(2016)

436.74

Parcel	Date	Item Description	Event Type	NEW (lbs)[1]	Northing	Easting
3	3/30/16	Submunition, 4 lb. Frag Bomb, M83	BIP	0.635	1617810.908	2490497.303
3	3/30/16	Submunition, 4 lb. Frag Bomb, M83	BIP	1.040	1617825.403	2490408.62
3	3/30/16	Fuze, Projectile, Variable Time, T73	BIP		1617772.124	2490301.671
2	3/30/16	Submunition, 4 lb. Frag Bomb, M83	BIP	0.859	1615566.368	2492390.737
2	3/30/16	Fuze, Projectile, Variable Time, T73	BIP		1615567.449	2492387.595
2	3/30/16	Submunition, 4 lb. Frag Bomb, M83	BIP	1.040	1615875.453	2492262.554
2	3/30/16	Fuze, Projectile, Variable Time, T73	BIP		1615898.962	2492249.321
3	3/30/16	Submunition, 4 lb. Frag Bomb, M83	BIP	0.635	1618030.977	2489662.362
3	3/30/16	Submunition, 4 lb. Frag Bomb, M83	BIP	1.265	1618314.197	2490217.447
3	3/30/16	Submunition, 4 lb. Frag Bomb, M83	BIP		1618314.197	2490217.447
3	3/30/16	Projectile, 37mm, M54	BIP	0.240	1617237.053	2491645.243
3	3/31/16	Submunition, 4 lb. Frag Bomb, M83	BIP	0.635	1618184.025	2489534.507
3	3/31/16	Projectile, 37mm, M54	BIP	1.074	1617985.146	2489239.924
3	3/31/16	Submunition, 4 lb. Frag Bomb, M83	BIP		1617977.963	2489259.621
3	3/31/16	Projectile, 37mm, M54	BIP	1.369	1618008.635	2489310.825
3	3/31/16	Submunition, 4 lb. Frag Bomb, M83	BIP		1618070.689	2489388.636
3	3/31/16	Projectile, 37mm, M54	BIP	0.240	1618003.683	2489556.769
3	3/31/16	Projectile, 37mm, M54	BIP	0.702	1618079.361	2489641.93
3	3/31/16	Projectile, 37mm, M54	BIP		1618042.417	2489645.435
3	3/31/16	Projectile, 37mm, M54	BIP	0.240	1617574.122	2488342.703
2	3/31/16	Sub-munition, BLU 4	BIP	0.428	1611210.518	2490651.845
3	4/1/16	Fuze, XM766	BIP	0.177	1613027.399	2489196.658
3	4/1/16	Fuze, M219	BIP	0.201	1612965.941	2488969.711
3	4/1/16	Sub-munition, BLU 4	BIP	0.428	1612988.212	2488880.637
3	4/1/16	Fuze, Projectile, M503A1	BIP	0.892	1613011.735	2488846.679
3	4/1/16	Submunition, BLU 3	BIP		1613051.222	2488852.83
3	4/1/16	Sub-munition, BLU 4	BIP	0.428	1612998.335	2488768.771
3	4/1/16	Fuze, Projectile, Variable Time, T73	BIP	0.464	1613086.416	2489045.547
3	4/1/16	Projectile, 37mm, M54	BIP		1613082.118	2489028.137
3	4/1/16	Sub-munition, BLU 4	BIP	0.428	1613030.12	2489084.46
3	4/1/16	Sub-munition, BLU 4	BIP	1.194	1613074.779	2488967.839
3	4/1/16	Submunition, 4 lb. Frag Bomb, M83	BIP		1613056.555	2488923.771
3	4/1/16	Submunition, BLU 3[a]	BIP	14.682	1613020.007	2488718.978
3	4/1/16	Fuze, Projectile, Variable Time, T73	BIP	2.065	1613593.788	2488461.926
3	4/1/16	Fuze, M52	BIP	0.205	1613593.788	2488461.926
3	4/7/16	Sub-munition, BLU 4	BIP	0.428	1614074.807	2488300.171
3	4/7/16	Projectile, 37mm, M63	BIP	0.250	1614122.431	2488552.734
3	4/7/16	Mortar, 60mm, M49	BIP	0.559	1614033.718	2488508.319
3	4/7/16	Fuze, Mech Time, M500	BIP	0.219	1614193.502	2488377.163
3	4/7/16	Projectile, 40mm, MK2	BIP	1.398	1614295.028	2488371.484
3	4/7/16	Projectile, 37mm, M63	BIP		1614297.654	2488394.468
3	4/7/16	Submunition, 4 lb. Frag Bomb, M83	BIP		1614316.891	2488370.58
3	4/7/16	Projectile, 37mm, M54	BIP	0.240	1614240.691	2488451.024
3	4/7/16	Submunition, 4 lb. Frag Bomb, M83	BIP	0.635	1614303.116	2488484.091
3	4/13/16	Fuze, M66	BIP	0.533	1617574.122	2488342.703
3	4/13/16	Projectile, 37mm, M63	BIP		1617574.122	2488342.703
3	4/13/16	Fuze, Nose, Bomb, AN-M158	BIP		1617574.122	2488342.703
3	4/13/16	Projectile, 40mm, MK2	BIP	0.352	1617574.122	2488342.703
3	4/13/16	Projectile, 40mm, MK2	BIP	0.576	1616257.342	2488917.112
3	4/13/16	Fuze, Projectile, Variable Time, T73	BIP		1616259.312	2488916.627
3	4/13/16	Fuze, Projectile, Variable Time, T73	BIP	0.229	1616268.055	2488988.789
3	4/13/16	Projectile, 40mm, MK2	BIP	4.998	1616348.412	2489026.434
3	4/13/16	Submunition, 4 lb. Frag Bomb, M83	BIP	1.952	1616558.221	2489011.207

PIKA
ARCADIS MALCOLM PIRNIE

PIKA-Pirnie JV's BIP Treatment Log
(2016)

436.74

Parcel	Date	Item Description	Event Type	NEW (lbs)[1]	Northing	Easting
3	4/13/16	Sub-munition, BLU 4	BIP	0.428	1611667.968	2490601.964
3	4/13/16	Sub-munition, BLU 4	BIP	0.428	1611595.399	2490917.674
3	4/13/16	Fuze, M219	BIP	0.111	1611147.894	2490393.67
3	4/13/16	Projectile, 105mm, M67, HEAT	BIP	3.575	1611261.32	2489986.707
3	5/4/16	Submunition, 4 lb. Frag Bomb, M83	BIP	0.635	1614955.575	2486663.839
3	5/4/16	Submunition, 4 lb. Frag Bomb, M83	BIP	0.635	1614963.739	2486770.913
3	5/4/16	Projectile, 40mm, MK2	BIP	1.131	1615047.943	2486701.119
3	5/4/16	Projectile, 37mm, M54	BIP		1615041.262	2486643.216
3	5/4/16	Projectile, 75mm, HEAT, M66	BIP	1.755	1615103.2	2486436.368
3	5/4/16	Submunition, 4 lb. Frag Bomb, M83	BIP	1.641	1615247.468	2486730.917
3	5/4/16	Projectile, 37mm, M54	BIP		1615321.87	2486676.213
3	5/4/16	Projectile, 37mm, M54	BIP	0.240	1615297.895	2486802.675
3	5/4/16	Projectile, 37mm, M54	BIP	0.240	1615151.753	2486722.349
3	5/5/16	Submunition, 4 lb. Frag Bomb, M83	BIP	0.635	1618020.26	2489955.083
3	5/5/16	Projectile, 37mm, M54	BIP	0.240	1617944.492	2489871.692
3	5/5/16	Fuze, Projectile, Variable Time, T73	BIP	2.137	1618065.115	2489879.989
3	5/5/16	Submunition, 4 lb. Frag Bomb, M83	BIP		1618059.522	2489834.928
3	5/5/16	Projectile, 37mm, M54	BIP		1617983.841	2489819.225
3	5/5/16	Projectile, 37mm, M54	BIP	0.240	1618689.533	2489781.091
3	5/11/16	Submunition, 4 lb. Frag Bomb, M83	BIP	2.987	1617721.903	2487975.285
3	5/11/16	Submunition, 4 lb. Frag Bomb, M83	BIP		1617557.19	2487947.915
3	5/11/16	Cap, Blasting, non electric, M7	BIP		1617567.704	2487947.692
3	5/11/16	Submunition, 4 lb. Frag Bomb, M83	BIP	0.635	1617574.122	2488342.703
3	5/11/16	Submunition, 4 lb. Frag Bomb, M83	BIP	0.635	1617574.122	2488342.703
3	5/11/16	Submunition, 4 lb. Frag Bomb, M83	BIP	0.635	1617574.122	2488342.703
3	5/12/16	Submunition, 4 lb. Frag Bomb, M83	BIP	0.726	1616641.193	2486294.519
3	6/25/16	Submunition, 4 lb. Frag Bomb, M83	BIP	0.580	1617574.122	2488342.703
3	6/25/16	Submunition, 4 lb. Frag Bomb, M83	BIP	0.580	1617574.122	2488342.703
3	6/25/16	Submunition, 4 lb. Frag Bomb, M83	BIP	3.399	1617574.122	2488342.703
3	6/25/16	Submunition, 4 lb. Frag Bomb, M83	BIP	0.580	1617574.122	2488342.703
3	6/25/16	Submunition, 4 lb. Frag Bomb, M83	BIP	2.932	1616743.887	2489092.331
3	6/25/16	Fuze, Projectile, Variable Time, T73	BIP	0.174	1616589.982	2489132.816
3	6/25/16	Submunition, 4 lb. Frag Bomb, M83	BIP	0.580	1616433.93	2489147.198
3	6/25/16	Submunition, 4 lb. Frag Bomb, M83	BIP	0.580	1617574.122	2488342.703
3	6/25/16	Submunition, 4 lb. Frag Bomb, M83	BIP	10.360	1616331.456	2489197.059
3	6/25/16	Submunition, 4 lb. Frag Bomb, M83	BIP	0.580	1616245.864	2489135.982
3	6/25/16	Submunition, 4 lb. Frag Bomb, M83	BIP	0.749	1616432.661	2489259.988
3	6/25/16	Fuze, Projectile, Variable Time, T73	BIP		1616401.741	2489280.372
3	6/25/16	Submunition, 4 lb. Frag Bomb, M83	BIP	0.580	1616456.364	2489315.767
3	6/25/16	Submunition, 4 lb. Frag Bomb, M83	BIP	0.713	1616504.098	2489358.499
3	6/25/16	Fuze, Projectile, Variable Time, T73	BIP		1616504.089	2489375.992
3	6/25/16	Submunition, 4 lb. Frag Bomb, M83	BIP	2.199	1616749.877	2489499.998
3	6/25/16	Submunition, 4 lb. Frag Bomb, M83	BIP		1616757.316	2489613.28
3	6/25/16	Submunition, 4 lb. Frag Bomb, M83	BIP	5.059	1616674.935	2489868.425
3	7/9/16	Submunition, 4 lb. Frag Bomb, M83	BIP	0.580	1614789.575	2490784.578
3	7/9/16	Submunition, 4 lb. Frag Bomb, M83	BIP	2.153	1614646.637	2490662.324
3	7/9/16	Submunition, 4 lb. Frag Bomb, M83	BIP		1614569.656	2490598.933
3	7/9/16	Submunition, 4 lb. Frag Bomb, M83	BIP	0.580	1614543.688	2491556.315
3	7/9/16	Sub-munition, BLU 4	BIP	0.373	1614164.945	2490602.013
3	7/9/16	Submunition, 4 lb. Frag Bomb, M83	BIP	0.580	1614235.49	2490777.886
3	7/9/16	Submunition, BLU 3	BIP	0.509	1614117.539	2490722.956
3	7/9/16	Submunition, BLU 3	BIP	0.509	1614118.672	2490866.581
3	7/9/16	Sub-munition, BLU 4	BIP	0.373	1614242.819	2490995.5

PIKA
ARCADIS MALCOLM PIRNIE

PIKA-Pirnie JV's BIP Treatment Log
(2016)

436.74

Parcel	Date	Item Description	Event Type	NEW (lbs)[1]	Northing	Easting
3	7/9/16	Submunition, BLU 3	BIP	0.509	1614413.742	2491044.75
3	7/9/16	Submunition, 4 lb. Frag Bomb, M83	BIP	0.580	1614300.921	2491212.315
3	7/9/16	Submunition, BLU 3	BIP	0.509	1614334.196	2491492.893
3	7/9/16	Sub-munition, BLU 4/B	BIP	1.202	1613833.717	2490882.972
3	7/9/16	Submunition, 4 lb. Frag Bomb, M83	BIP		1613829.609	2490872.04
3	7/9/16	Sub-munition, BLU 4/B	BIP	0.373	1613733.83	2491114.146
3	7/9/16	Sub-munition, BLU 3/B	BIP	0.509	1613767.256	2491044.53
3	7/9/16	Sub-munition, BLU 3/B	BIP	0.509	1613745.115	2490759.308
3	7/9/16	Sub-munition, BLU 3/B	BIP	0.509	1613658.401	2490935.616
3	7/9/16	Sub-munition, BLU 4/B	BIP	1.331	1613451.422	2490614.254
3	7/9/16	Sub-munition, BLU 4/B	BIP		1613451.1	2490648.506
3	7/9/16	Sub-munition, BLU 4/B	BIP	0.509	1613515.72	2490886.739
3	7/23/16	Sub-munition, BLU 3/B	BIP	0.509	1613767.256	2491044.53
3	7/23/16	Submunition, 4 lb. Frag Bomb, M83	BIP	1.473	1613178.867	2491387.711
3	7/23/16	Submunition, 4 lb. Frag Bomb, M83	BIP		1613168.417	2491366.021
3	7/23/16	Sub-munition, BLU 3/B	BIP	1.830	1613279.354	2491134.379
3	7/23/16	Sub-munition, BLU 4/B	BIP		1613214.777	2491154.523
3	7/23/16	Sub-munition, BLU 3/B	BIP	0.513	1613171.39	2489851.697
3	7/23/16	Sub-munition, BLU 3/B	BIP	0.513	1613110.085	2489830.958
3	7/23/16	Sub-munition, BLU 4	BIP	0.373	1613111.921	2489862.545
3	7/23/16	Sub-munition, BLU 4	BIP	0.373	1612857.244	2489868.918
3	7/23/16	Sub-munition, BLU 4/B	BIP	1.532	1611617.681	2489201.201
3	7/23/16	Sub-munition, BLU 4/B	BIP	0.620	1611636.091	2489199.533
3	7/23/16	Sub-munition, BLU 4/B	BIP	0.387	1611660.073	2489097.155
3	7/23/16	Fuze, M219 (for BLU series Submunitions)	BIP		1611684.914	2489130.225
3	7/23/16	Sub-munition, BLU 4/B	BIP	0.373	1611679.831	2489246.386
3	7/23/16	Sub-munition, BLU 4/B	BIP	0.373	1611563.471	2489141.776
3	7/23/16	Sub-munition, BLU 3/B	BIP	0.509	1611376.752	2489318.37
3	7/23/16	Submunition, 4 lb. Frag Bomb, M83	BIP	0.580	1611411.05	2489021.167
3	7/23/16	Sub-munition, BLU 4	BIP	0.373	1614692.57	2488206.844
3	7/23/16	Mine, BLU 45/B	BIP	1.384	1614749.423	2488327.543
3	7/23/16	Submunition, 4 lb. Frag Bomb, M83	BIP		1614751.696	2488294.847
3	7/23/16	Sub-munition, BLU 4/B	BIP	0.373	1616002.073	2488870.805
3	7/23/16	Sub-munition, BLU 4/B	BIP	0.373	1616063.191	2488922.23
3	7/23/16	Submunition, 4 lb. Frag Bomb, M83	BIP	0.580	1615974.781	2489027.042
3	7/23/16	Submunition, 4 lb. Frag Bomb, M83	BIP	0.580	1615325.778	2489295.314
3	7/30/16	Submunition, 4 lb. Frag Bomb, M83	BIP	0.580	1617574.122	2488342.703
3	7/30/16	Submunition, 4 lb. Frag Bomb, M83	BIP	0.580	1617752.844	2487809.132
3	7/30/16	Submunition, 4 lb. Frag Bomb, M83	BIP	0.580	1617551.951	2487670.814
3	7/30/16	Submunition, 4 lb. Frag Bomb, M83	BIP	0.580	1617920.725	2488217.247
3	7/30/16	Submunition, 4 lb. Frag Bomb, M83	BIP	2.063	1615323.17	2486596.19
3	7/30/16	Submunition, 4 lb. Frag Bomb, M83	BIP		1615200.639	2486559.979
3	7/30/16	Submunition, 4 lb. Frag Bomb, M83	BIP	0.580	1615292.993	2486397.311
3	7/30/16	Sub-munition, BLU 4/B	BIP	0.373	1613721.354	2486131.413
3	7/30/16	Fuze, BD, M58	BIP	0.114	1615110.947	2488995.755
3	7/30/16	Sub-munition, BLU 4/B	BIP	0.373	1617822.135	2491510.698
3	7/30/16	Submunition, 4 lb. Frag Bomb, M83	BIP	2.003	1617574.122	2488342.703
3	7/30/16	Submunition, 4 lb. Frag Bomb, M83	BIP		1617574.122	2488342.703
3	7/30/16	Submunition, 4 lb. Frag Bomb, M83	BIP		1617574.122	2488342.703
3	7/30/16	Submunition, 4 lb. Frag Bomb, M83	BIP	0.580	1617574.122	2488342.703
3	8/13/16	Sub-munition, BLU 4/B	BIP	0.628	1613293.56	2491091.202
3	8/13/16	Sub-munition, BLU 4/B	BIP		1613293.56	2491091.202
3	8/13/16	Sub-munition, BLU 4/B	BIP	1.407	1612874.417	2491053.36

PIKA
ARCADIS MALCOLM PIRNIE

PIKA-Pirnie JV's BIP Treatment Log
(2016)

436.74

Parcel	Date	Item Description	Event Type	NEW (lbs)[1]	Northing	Easting
3	8/13/16	Sub-munition, BLU 4/B	BIP		1612931.235	2491011.535
3	8/13/16	Sub-munition, BLU 4/B	BIP	0.365	1612789.502	2490398.114
3	8/13/16	Sub-munition, BLU 4/B	BIP	0.370	1612753.832	2490891.731
3	8/20/16	Sub-munition, BLU 4/B	BIP	0.365	1612867.992	2490602.473
3	8/20/16	Sub-munition, BLU 4/B	BIP	0.365	1612908.083	2490452.091
3	8/20/16	Sub-munition, BLU 3/B	BIP	0.501	1612883.612	2490221.319
3	8/20/16	Sub-munition, BLU 3/B	BIP	0.501	1612815.949	2490131.154
3	8/20/16	Sub-munition, BLU 4/B	BIP	0.365	1612703.685	2490152.64
3	8/20/16	Sub-munition, BLU 4/B	BIP	0.365	1612605.258	2490084.317
3	8/20/16	Sub-munition, BLU 4/B	BIP	0.365	1615529.248	2488931.668
3	8/20/16	Sub-munition, BLU 4/B	BIP	0.365	1612821.743	2489951.658
3	8/20/16	Sub-munition, BLU 3/B	BIP	0.501	1615455.671	2488997.655
3	8/20/16	Sub-munition, BLU 4/B	BIP	0.365	1615377.551	2489052.422
3	8/20/16	Sub-munition, BLU 3/B	BIP	1.862	1615555.158	2489167.377
3	8/20/16	Projectile, 37mm, M63	BIP		1615584.32	2489142.019
3	8/20/16	Sub-munition, BLU 3/B	BIP		1615514.159	2489118.813
3	8/20/16	Sub-munition, BLU 3/B	BIP	0.501	1612673.012	2489960.911
3	8/20/16	Sub-munition, BLU 4/B	BIP	0.365	1614045.866	2489383.253
3	8/27/16	Sub-munition, BLU 4/B	BIP	0.365	1612040.473	2491220.779
3	8/27/16	Sub-munition, BLU 4/B	BIP	1.135	1611985.571	2491113.699
3	8/27/16	Sub-munition, BLU 3/B	BIP		1612015.509	2491097.706
3	8/27/16	Sub-munition, BLU 4/B	BIP	0.365	1611873.032	2491002.13
3	8/27/16	Submunition, 4 lb. Frag Bomb, M83	BIP	0.572	1616759.272	2491255.678
2	8/27/16	Submunition, 4 lb. Frag Bomb, M83	BIP	0.572	1615381.493	2492094.253
3	9/10/16	Sub-munition, BLU 3/B	BIP	0.501	1612184.599	2491268.719
3	9/10/16	Sub-munition, BLU 4/B	BIP	0.365	1612031.152	2490797.254
3	9/10/16	Sub-munition, BLU 3/B	BIP	0.501	1612277.799	2491475.007
3	9/10/16	Sub-munition, BLU 3/B	BIP	0.501	1612152.303	2491446.348
3	9/10/16	Submunition, 4 lb. Frag Bomb, M83	BIP	0.572	1617664.939	2488044.407
3	9/10/16	Submunition, 4 lb. Frag Bomb, M83	BIP	0.572	1618367.282	2488628.961
3	9/10/16	Submunition, 4 lb. Frag Bomb, M83	BIP	0.572	1618325.913	2488762.506
3	9/10/16	Submunition, 4 lb. Frag Bomb, M83	BIP	0.572	1617768.875	2487618.989
2	9/10/16	Submunition, 4 lb. Frag Bomb, M83	BIP	0.572	1616093.749	2492345.928
3	9/10/16	Submunition, 4 lb. Frag Bomb, M83	BIP	0.572	1617525.21	2491620.1
3	9/10/16	Submunition, 4 lb. Frag Bomb, M83	BIP	0.572	1617081.27	2491236.907
3	9/10/16	Sub-munition, BLU 4/B	BIP	0.365	1614034.857	2490448.146
3	9/10/16	Submunition, 4 lb. Frag Bomb, M83	BIP	0.572	1614058.137	2490279.87
3	9/10/16	Sub-munition, BLU 3/B	BIP	0.501	1614115.353	2490486.128
3	9/10/16	Submunition, 4 lb. Frag Bomb, M83	BIP	0.572	1613988.861	2490550.534
3	9/10/16	Submunition, 4 lb. Frag Bomb, M83	BIP	0.572	1614397.872	2490195.971
3	9/10/16	Sub-munition, BLU 3/B	BIP	2.166	1614249.547	2489977.144
3	9/10/16	Submunition, 4 lb. Frag Bomb, M83	BIP	0.572	1614326.21	2489937.83
3	9/10/16	Submunition, 4 lb. Frag Bomb, M83	BIP	0.572	1614276.9	2490158.007
3	9/10/16	Sub-munition, BLU 3/B	BIP	0.501	1614973.658	2490382.429
3	9/10/16	Submunition, 4 lb. Frag Bomb, M83	BIP	0.572	1614482.362	2490093.318
3	9/10/16	Submunition, 4 lb. Frag Bomb, M83	BIP	0.572	1614758.474	2490448.58
3	9/10/16	Sub-munition, BLU 3/B	BIP	6.917	1614824.209	2489920.526
3	9/16/16	Sub-munition, BLU 3/B	BIP	0.501	1615266.603	2488840.033
3	9/16/16	Sub-munition, BLU 3/B	BIP	1.906	1615700.476	2488741.767
3	9/16/16	Sub-munition, BLU 3/B	BIP		1615695.536	2488747.303
3	9/16/16	Sub-munition, BLU 3/B	BIP	1.997	1615311.545	2489084.077
3	9/16/16	Sub-munition, BLU 3/B	BIP		1615269.063	2489163.04
3	9/16/16	Fuze, Mech Time, M500 Series	BIP	3.739	1615433.325	2488821.771

PIKA
ARCADIS MALCOLM PIRNIE

PIKA-Pirnie JV's BIP Treatment Log
(2016)

436.74

Parcel	Date	Item Description	Event Type	NEW (lbs)[1]	Northing	Easting
3	9/17/16	Submunition, 4 lb. Frag Bomb, M83	BIP	0.572	1616830.242	2491077.067
3	9/17/16	Submunition, 4 lb. Frag Bomb, M83	BIP	0.572	1616757.255	2490865.484
3	9/17/16	Submunition, 4 lb. Frag Bomb, M83	BIP	0.572	1616797.612	2490889.16
3	9/17/16	Sub-munition, BLU 4/B	BIP	0.365	1615074.779	2488102.344
3	9/17/16	Submunition, 4 lb. Frag Bomb, M83	BIP	1.368	1614964.554	2488186.857
3	9/17/16	Submunition, 4 lb. Frag Bomb, M83	BIP		1614960.468	2488169.6
3	9/17/16	Sub-munition, BLU 4/B	BIP	0.365	1615054.756	2488040.742
3	9/17/16	Submunition, 4 lb. Frag Bomb, M83	BIP	1.867	1615015.486	2488087.453
3	9/17/16	Submunition, 4 lb. Frag Bomb, M83	BIP		1614981.081	2488049.917
3	9/17/16	Submunition, 4 lb. Frag Bomb, M83	BIP	0.572	1614980.685	2488266.505
3	9/17/16	Submunition, 4 lb. Frag Bomb, M83	BIP	0.572	1615086.23	2488168.334
3	9/17/16	Sub-munition, BLU 4/B	BIP	0.365	1615021.601	2488339.097
3	9/17/16	Submunition, 4 lb. Frag Bomb, M83	BIP	0.572	1614627.013	2490305.523
3	9/17/16	Sub-munition, BLU 3/B	BIP	0.501	1614597.25	2490395.518
3	9/17/16	Sub-munition, BLU 4/B	BIP	0.365	1614666.124	2490566.356
3	9/17/16	Sub-munition, BLU 3/B	BIP	0.501	1614483.011	2490505.589
3	9/17/16	Sub-munition, BLU 4/B	BIP	0.365	1614409.076	2490416.061
3	9/17/16	Sub-munition, BLU 4/B	BIP	0.365	1614290.498	2490561.933
3	9/17/16	Submunition, 4 lb. Frag Bomb, M83	BIP	3.068	1613836.359	2490177.89
3	9/17/16	Sub-munition, BLU 4/B	BIP	0.365	1613724.857	2490243.651
3	9/17/16	Sub-munition, BLU 3/B	BIP	0.501	1613792.923	2490279.006
3	9/21/16	Submunition, 4 lb. Frag Bomb, M83	BIP	0.572	1616907.51	2489107.613
3	9/21/16	Submunition, 4 lb. Frag Bomb, M83	BIP	6.573	1616876.122	2488952.115
3	9/21/16	Submunition, 4 lb. Frag Bomb, M83	BIP	0.714	1617574.122	2488342.703
3	9/21/16	Fuze, M129/130/131	BIP		1617574.122	2488342.703
3	9/21/16	Submunition, 4 lb. Frag Bomb, M83	BIP	1.640	1617553.762	2488390.835
3	9/21/16	Submunition, 4 lb. Frag Bomb, M83	BIP		1617594.964	2488393.719
3	9/24/16	Sub-munition, BLU 3/B	BIP	0.501	1615108.17	2488233.752
3	9/24/16	Sub-munition, BLU 4/B	BIP	0.365	1612581.757	2488565.484
3	9/24/16	Sub-munition, BLU 4/B	BIP	0.365	1612585.319	2488511.632
3	9/24/16	Submunition, 4 lb. Frag Bomb, M83	BIP	0.572	1617188.21	2490979.11
3	9/24/16	Sub-munition, BLU 4/B	BIP	3.172	1613658.266	2490187.839
3	9/24/16	Sub-munition, BLU 4/B	BIP	0.365	1613674.802	2490572.506
3	9/24/16	Sub-munition, BLU 4/B	BIP	1.796	1613730.14	2490470.282
3	9/24/16	Submunition, 4 lb. Frag Bomb, M83	BIP		1613726.075	2490512.862
3	9/24/16	Submunition, 4 lb. Frag Bomb, M83	BIP	0.572	1613883.661	2490156.113
3	9/24/16	Sub-munition, BLU 3/B	BIP	1.362	1613651.537	2490420.48
3	9/24/16	Sub-munition, BLU 4/B	BIP		1613549.711	2490444.741
3	9/24/16	Submunition, 4 lb. Frag Bomb, M83	BIP	0.572	1613686.889	2490238.783
3	9/24/16	Sub-munition, BLU 3/B	BIP	0.501	1613528.355	2490517.088
3	9/24/16	Submunition, 4 lb. Frag Bomb, M83	BIP	0.572	1613038.744	2490472.061
3	9/24/16	Submunition, 4 lb. Frag Bomb, M83	BIP	0.572	1613278.194	2490351.472
3	9/24/16	Sub-munition, BLU 3/B	BIP	1.271	1613084.366	2490418.5
3	9/24/16	Sub-munition, BLU 3/B	BIP		1613302.729	2490347.636
3	9/24/16	Sub-munition, BLU 3/B	BIP	0.885	1613444.16	2489680.953
3	9/24/16	Sub-munition, BLU 3/B	BIP		1613419.781	2489700.191
3	10/1/16	Sub-munition, BLU 3/B	BIP	0.890	1613255.274	2489773.148
3	10/1/16	Sub-munition, BLU 3/B	BIP	1.856	1613394.286	2489770.837
3	10/1/16	Sub-munition, BLU 3/B	BIP		1613384.688	2489780.304
3	10/1/16	Fuze, M219 (for BLU series Submunitions)	BIP	3.347	1613525.052	2489562.569
3	10/1/16	Sub-munition, BLU 3/B	BIP	0.890	1613350.208	2489689.234
3	10/1/16	Sub-munition, BLU 4/B	BIP	3.373	1613343.339	2489717.633
3	10/1/16	Sub-munition, BLU 3/B	BIP	4.484	1613634.96	2489813.689

PIKA
ARCADIS MALCOLM PIRNIE

PIKA-Pirnie JV's BIP Treatment Log
(2016)

436.74

Parcel	Date	Item Description	Event Type	NEW (lbs)[1]	Northing	Easting
3	10/1/16	Sub-munition, BLU 3/B	BIP	13.374	1613753.049	2489686.428
3	10/1/16	Sub-munition, BLU 3/B	BIP	1.242	1613872.363	2489883.803
3	10/1/16	Sub-munition, BLU 4/B	BIP		1613806.443	2489835.75
3	10/1/16	Sub-munition, BLU 4/B	BIP	0.540	1615167.284	2488095.633
3	10/1/16	Sub-munition, BLU 4/B	BIP		1615145.038	2488139.388
3	10/1/16	Sub-munition, BLU 4/B	BIP		1615172.36	2488029.311
3	10/1/16	Sub-munition, BLU 3/B	BIP	8.895	1613890.914	2489683.971
3	10/1/16	Sub-munition, BLU 4/B	BIP	2.944	1613762.313	2489501.962
3	10/1/16	Submunition, 4 lb. Frag Bomb, M83	BIP	1.528	1618422.335	2488903.086
3	10/1/16	Booster, M102	BIP		1618442.25	2488912.478
3	10/1/16	Submunition, 4 lb. Frag Bomb, M83	BIP	0.580	1618286.217	2488647.835
3	10/1/16	Submunition, 4 lb. Frag Bomb, M83	BIP	6.096	1617874.743	2488487.454
3	10/1/16	Submunition, 4 lb. Frag Bomb, M83	BIP	1.260	1617547.717	2488213.619
3	10/1/16	Submunition, 4 lb. Frag Bomb, M83	BIP	3.678	1618045.001	2488871.301
3	10/1/16	Submunition, 4 lb. Frag Bomb, M83	BIP		1618056.004	2488810.812
3	10/2/16	Submunition, 4 lb. Frag Bomb, M83	BIP	5.071	1612777.32	2488572.985
3	10/2/16	Sub-munition, BLU 4/B	BIP	2.080	1612783.288	2488596.353
3	10/2/16	Sub-munition, BLU 3/B	BIP		1612838.66	2488598.528
3	10/2/16	Fuze, M219 (for BLU series Submunitions)	BIP	0.125	1612753.654	2488541.045
3	10/2/16	Sub-munition, BLU 3/B	BIP	3.983	1612822.779	2488533.213
3	10/2/16	Sub-munition, BLU 4/B	BIP	2.541	1612408.521	2489338.78
3	10/2/16	Sub-munition, BLU 4/B	BIP	2.031	1612458.288	2489324.853
3	10/2/16	Fuze, M219 (for BLU series Submunitions)	BIP		1612470.894	2489218.782
3	10/2/16	Sub-munition, BLU 4/B	BIP		1612439.866	2489324.364
3	10/2/16	Fuze, M219 (for BLU series Submunitions)	BIP	0.555	1612499.075	2489312.069
3	10/2/16	Fuze, M219 (for BLU series Submunitions)	BIP	0.555	1612490.852	2489221.284
3	10/2/16	Fuze, M219 (for BLU series Submunitions)	BIP	0.555	1612508.677	2489251.678
3	10/2/16	Fuze, M219 (for BLU series Submunitions)	BIP	3.815	1612428.764	2489320.364
3	10/2/16	Fuze, M219 (for BLU series Submunitions)	BIP	0.868	1612412.191	2489322.794
3	10/2/16	Fuze, M219 (for BLU series Submunitions)	BIP		1612414.557	2489319.681
3	10/2/16	Fuze, M219 (for BLU series Submunitions)	BIP		1612415.502	2489322.054
3	10/2/16	Sub-munition, BLU 4/B	BIP	0.996	1612421.747	2489333.995
3	10/2/16	Fuze, M219 (for BLU series Submunitions)	BIP		1612409.182	2489346.705
3	10/2/16	Fuze, M219 (for BLU series Submunitions)	BIP	0.555	1612431.798	2489343.535
3	10/2/16	Fuze, M219 (for BLU series Submunitions)	BIP	1.564	1612404.167	2489325.154
3	10/2/16	Fuze, M219 (for BLU series Submunitions)	BIP	0.125	1612385.887	2489344.022
3	10/2/16	Fuze, M219 (for BLU series Submunitions)	BIP	0.555	1612363.374	2489313.237
3	10/2/16	Fuze, M219 (for BLU series Submunitions)	BIP	0.639	1612404.801	2489357.596
3	10/2/16	Fuze, M219 (for BLU series Submunitions)	BIP		1612403.47	2489355
3	10/2/16	Fuze, M219 (for BLU series Submunitions)	BIP	0.555	1612384.108	2489358.162
3	10/2/16	Sub-munition, BLU 4/B	BIP	0.803	1612431.798	2489343.535
3	10/2/16	Sub-munition, BLU 4/B	BIP	0.803	1612423.063	2489332.924
3	10/2/16	Fuze, M219 (for BLU series Submunitions)	BIP	0.555	1612425.775	2489344.264
3	10/2/16	Fuze, M219 (for BLU series Submunitions)	BIP	0.555	1612410.494	2489354.055
3	10/2/16	Sub-munition, BLU 4/B	BIP	0.803	1612431.798	2489343.535
3	10/2/16	Sub-munition, BLU 7/B, BLU 7A/B	BIP	1.120	1612412.181	2489344.605
3	10/2/16	Fuze, M219 (for BLU series Submunitions)	BIP	0.569	1612380.496	2489372.572
3	10/2/16	Fuze, M219 (for BLU series Submunitions)	BIP		1612367.118	2489374.215
3	10/2/16	Sub-munition, BLU 3/B	BIP	0.954	1612380.937	2489375.164
3	10/2/16	Fuze, M219 (for BLU series Submunitions)	BIP		1612377.953	2489370.615
3	10/2/16	Sub-munition, BLU 4/B	BIP	0.803	1612329.813	2489357.03
3	10/2/16	Fuze, M219 (for BLU series Submunitions)	BIP	0.555	1612367.72	2489331.016
3	10/29/16	Sub-munition, BLU 3/B	BIP	23.509	1613741.703	2489915.69

PIKA-Pirnie JV's BIP Treatment Log
(2016)

436.74

Parcel	Date	Item Description	Event Type	NEW (lbs)[1]	Northing	Easting
3	10/29/16	Sub-munition, BLU 3/B	BIP	9.449	1616028.508	2487621.722
3	11/5/16	Fuze, M219 (for BLU series Submunitions)	BIP	11.944	1615263.268	2488430.392
3	11/5/16	Sub-munition, BLU 4/B	BIP	0.353	1611603.805	2489480.355
3	11/5/16	Sub-munition, BLU 4/B	BIP	6.025	1611864.733	2489543.469
3	11/5/16	Sub-munition, BLU 3/B	BIP	1.133	1611336.557	2489482.295
3	11/5/16	Sub-munition, BLU 4/B	BIP		1611397.967	2489475.362
3	11/5/16	Submunition, 4 lb. Frag Bomb, M83	BIP	8.662	1617682.077	2488536.528
3	11/5/16	Submunition, 4 lb. Frag Bomb, M83	BIP	2.803	1617691.988	2488987.729
3	11/5/16	Submunition, 4 lb. Frag Bomb, M83	BIP		1617599.044	2488913.867
3	11/5/16	Submunition, 4 lb. Frag Bomb, M83	BIP	0.560	1617875.106	2488810.431
3	11/12/16	Sub-munition, BLU 3/B	BIP	1.349	1615659.448	2490078.886
3	11/12/16	Projectile, 37mm, M63	BIP		1615652.315	2490046.448
3	11/12/16	Submunition, 4 lb. Frag Bomb, M83	BIP	0.560	1615800.593	2490352.002
3	11/12/16	Submunition, 4 lb. Frag Bomb, M83	BIP	0.560	1615656.478	2490142.914
3	11/12/16	Submunition, 4 lb. Frag Bomb, M83	BIP	0.560	1615623.838	2490274.534
3	11/12/16	Sub-munition, BLU 3/B	BIP	0.190	1615789.992	2490108.908
3	11/12/16	Submunition, 4 lb. Frag Bomb, M83	BIP	0.560	1615837.087	2490186.031
3	11/12/16	Sub-munition, BLU 3/B	BIP	0.489	1615306.198	2490033.883
3	11/12/16	Sub-munition, BLU 3/B	BIP	0.489	1615381.878	2490134.165
3	11/12/16	Sub-munition, BLU 3/B	BIP	0.489	1615343.333	2490257.714
3	11/12/16	Submunition, 4 lb. Frag Bomb, M83	BIP	0.560	1615614.49	2490542.27
3	11/12/16	Submunition, 4 lb. Frag Bomb, M83	BIP	0.560	1615578.166	2490181.122
3	11/12/16	Submunition, 4 lb. Frag Bomb, M83	BIP	0.560	1615276.623	2490301.324
3	11/12/16	Sub-munition, BLU 3/B	BIP	1.582	1615049.717	2490367.924
3	11/12/16	Sub-munition, BLU 3/B	BIP		1615045.651	2490317.626
3	11/12/16	Sub-munition, BLU 4/B	BIP	0.156	1615045.634	2490120.876
3	11/12/16	Sub-munition, BLU 4/B	BIP	0.353	1615161.834	2490403.325
3	11/12/16	Sub-munition, BLU 4/B	BIP	0.156	1613944.812	2490046.908
3	11/12/16	Sub-munition, BLU 3/B	BIP	4.013	1613994.282	2490025.685
3	11/12/16	Sub-munition, BLU 3/B	BIP	0.190	1614122.896	2489999.471
3	11/12/16	Sub-munition, BLU 4/B	BIP	0.507	1612666.659	2491003.945
3	11/12/16	Fuze, M219 (for BLU series Submunitions)	BIP		1612662.91	2491122.728
3	11/12/16	Sub-munition, BLU 4/B	BIP	0.543	1612510.995	2491184.293
3	11/12/16	Fuze, M219 (for BLU series Submunitions)	BIP		1612516.22	2491181.289
3	11/12/16	Sub-munition, BLU 3/B	BIP	0.489	1612333.826	2491146.524
3	11/12/16	Sub-munition, BLU 4/B	BIP	0.353	1612243.402	2491140.786
3	11/12/16	Sub-munition, BLU 3/B	BIP	0.557	1612174.375	2490998.986
3	11/12/16	Sub-munition, BLU 3/B	BIP		1612182.772	2490998.713
3	11/12/16	Sub-munition, BLU 4/B	BIP	0.353	1612104.2	2490590.684
3	11/12/16	Submunition, 4 lb. Frag Bomb, M83	BIP	0.560	1616153.053	2491893.648
3	11/12/16	Submunition, 4 lb. Frag Bomb, M83	BIP	0.560	1616240.195	2492121.563
3	11/12/16	Submunition, 4 lb. Frag Bomb, M83	BIP	0.560	1616181.328	2492268.103
3	11/12/16	Submunition, 4 lb. Frag Bomb, M83	BIP	1.225	1616249.344	2492362.091
3	11/12/16	Submunition, 4 lb. Frag Bomb, M83	BIP		1616257.839	2492363.917
3	11/12/16	Submunition, 4 lb. Frag Bomb, M83	BIP	0.560	1617878.873	2489791.538
3	11/12/16	Submunition, 4 lb. Frag Bomb, M83	BIP	0.560	1617631.351	2490440.351
3	11/12/16	Submunition, 4 lb. Frag Bomb, M83	BIP	2.393	1616957.327	2490407.991
3	11/12/16	Submunition, 4 lb. Frag Bomb, M83	BIP		1616981.203	2490448.844
3	11/12/16	Fuze, M129/130/131	BIP		1616947.11	2490431.262
3	11/12/16	Submunition, 4 lb. Frag Bomb, M83	BIP	0.560	1616794.818	2490542.782
3	11/19/16	Fuze, M219 (for BLU series Submunitions)	BIP	8.550	1612405.598	2489351.585
3	11/19/16	Fuze, M219 (for BLU series Submunitions)	BIP	5.020	1612548.598	2488623.428
3	11/19/16	Fuze, Rocket, 3.5", M404	BIP	0.357	1612590.251	2490190.478

PIKA
ARCADIS MALCOLM PIRNIE

PIKA-Pirnie JV's BIP Treatment Log
(2016)

436.74

Parcel	Date	Item Description	Event Type	NEW (lbs)[1]	Northing	Easting
3	11/19/16	Sub-munition, BLU 4/B	BIP	[illegible]	1612569.514	2490201.566
3	11/19/16	Fuze, M219 (for BLU series Submunitions)	BIP	2.905	1612620.94	2490951.158
3	11/19/16	Sub-munition, BDU 40/B	BIP	3.075	1612175.591	2490586.445
3	11/19/16	Sub-munition, BLU 3/B	BIP	4.289	1616859.316	2489331.358
3	11/19/16	Submunition, 4 lb. Frag Bomb, M83	BIP	0.560	1616249.608	2488664.342
3	11/19/16	Sub-munition, BLU 3/B	BIP	0.489	1614067.672	2486314.257
3	11/19/16	Sub-munition, BLU 3/B	BIP	0.489	1613594.267	2486434.229
3	11/29/16	Fuze, M219 (for BLU series Submunitions)	BIP	16.645	1612663.054	2490791.859
3	11/29/16	Submunition, 4 lb. Frag Bomb, M83	BIP	2.071	1617879.039	2488648.322
3	11/29/16	Submunition, 4 lb. Frag Bomb, M83	BIP		1617866.566	2488653.854
3	11/29/16	Submunition, 4 lb. Frag Bomb, M83	BIP	1.010	1617561.539	2489814.532
3	11/29/16	Submunition, 4 lb. Frag Bomb, M83	BIP	1.010	1617561.488	2489968.704
3	11/29/16	Submunition, 4 lb. Frag Bomb, M83	BIP	1.010	1614875.134	2486641.016
3	11/29/16	Submunition, 4 lb. Frag Bomb, M83[b]	BIP	1.010	1614640.409	2486345.956
3	11/29/16	Submunition, 4 lb. Frag Bomb, M83	BIP	1.010	1613815.308	2486510.218
3	11/29/16	Submunition, 4 lb. Frag Bomb, M83[b]	BIP	1.010	1613455.487	2486425.82
3	12/1/16	Submunition, 4 lb. Frag Bomb, M83[b]	BIP	1.134	1614640.409	2486345.956
3	12/1/16	Submunition, 4 lb. Frag Bomb, M83[b]	BIP		1613455.487	2486425.82
3	12/1/16	Submunition, 4 lb. Frag Bomb, M83	BIP	0.578	1612663.054	2490791.859

Notes/Legend:

[1] NEW includes items destroyed and donor explosives

[a] MEC item was a tube (container) with 7 x BLU-3 submunitions within it. NEW for item was calculated at 7 x NEW of one BLU-3

[b] Re-shoot item

PIKA
ARCADIS MALCOLM PIRNIE

PIKA-Pirnie JV's CAMU Treatment Log
(2016)

4,306.92

Parcel	Date	Item Description	Event Type	NEW (lbs)[1]	Northing	Easting
3	1/27/16	Projectile, 40mm, MK2	CAMU Demo	76.713	1618709.705	2488416.775
3	1/27/16	Projectile, 37mm, M54	CAMU Burn	2.809	1618651.442	2490395.234
3	5/17/16	Projectile, 37mm, M54	CAMU Demo	110.727	1618851.45	2489631.344
3	5/19/16	Mine, Bounding, M2A1	CAMU Burn	47.857	1618550.828	2489473.723
3	5/25/16	Fuze, Nose, Bomb, AN-M110	CAMU Burn	138.866	1617648.663	2487613.002
3	5/27/16	Fuze, MK 149	CAMU Demo	102.571	1618136.1	2489254.561
3	5/31/16	Projectile, 37mm, M54	CAMU Burn	107.482	1618014.104	2489835.334
3	7/30/16	Projectile, 90mm, M71[a]	CAMU Demo	101.289	1617574.122	2488342.703
3	8/13/16	Projectile, 40mm, MK2	CAMU Demo	84.685	1610236.278	2486374.877
3	8/20/16	Fuze, VT, T73	CAMU Demo	93.724	1615325.778	2489295.314
3	8/20/16	Submunition, 4 lb. Frag Bomb, M83	CAMU Burn	109.455	1617574.122	2488342.703
3	8/27/16	Projectile, 75mm, Smoke, M89	CAMU Demo	97.806	1617691.681	2487581.184
3	8/27/16	Fuze, Rocket, MK 149/145	CAMU Burn	125.755	1617574.122	2488342.703
3	9/17/16	Fuze, VT, T73	CAMU Demo	84.696	1614429.117	2489180.987
3	9/17/16	Fuze, VT, T73, Detonator Only	CAMU Burn	95.207	1615325.778	2489295.314
3	9/24/16	Mine, Bounding, M2A1	CAMU Demo	93.332	1617771.777	2487656.471
3	9/24/16	Fuze, Nose, Bomb, AN-M158	CAMU Burn	110.446	1617604.343	2487683.25
3	10/12/16	Projectile, 40mm, MK2	CAMU Burn	117.304	1618028.508	2488084.357
3	10/15/16	Projectile, 37mm, M54	CAMU Burn	122.978	1617988.807	2488071.708
3	10/20/16	Mine, Bounding, M2A1	CAMU Burn	123.959	1617885.628	2488127.432
3	10/22/16	Projectile, 37mm, M54	CAMU Demo	93.571	1617750.131	2488189.859
3	10/22/16	Fuze, VT XM766/M766 (40mm Bofors)	CAMU Demo	89.191	1614823.935	2489919.596
3	10/22/16	Sub-munition, BLU 3/B	CAMU Burn	129.294	1613865.513	2489679.327
3	10/26/16	Projectile, 40mm, MK2	CAMU Burn	126.770	1618046.408	2488440.107
3	11/5/16	Submunition, 4 lb. Frag Bomb, M83	CAMU Demo	81.697	1618062.689	2488421.409
3	11/5/16	Projectile, 40mm, MK2	CAMU Burn	125.073	1617648.923	2488574.099
3	11/10/16	Projectile, 37mm, M63	CAMU Burn	121.088	1615991.69	2489393.833
3	11/12/16	MDEH -Fuzes/Initiating items (1,106 each)	CAMU Burn	119.556	NA	NA
3	11/15/16	Fuze, Nose, Bomb, AN-M110	CAMU Burn	123.027	1616883.766	2490742.091
3	11/19/16	Projectile, 40mm, MK2	CAMU Demo	87.052	1617624.476	2488571.8
3	11/19/16	Fuze, Rocket, MK 149/145	CAMU Demo	95.796	1617466.472	2488589.701
3	11/30/16	Mortar, 105mm, WP, (T19E2)	CAMU Demo	14.811	1615008.689	2488164.312
3	11/30/16	Projectile, 75mm, WP, M64	CAMU Demo	66.540	1615259.165	2486573.565
3	12/1/16	Projectile, 155mm, WP, M122	CAMU Demo	62.018	1610248.25	2489340.491
WTL	12/2/16	Projectile, 155mm, WP, M122	CAMU Demo	87.126	1616535.107	2486067.809
3	12/2/16	Projectile, 40mm, MK2	CAMU Burn	134.080	1611028.045	2488831.121
3	12/5/16	Projectile, 40mm, MK2	CAMU Burn	122.906	1617911.157	2488825.409
3	12/7/16	Fuze, Rocket, MK 149/145	CAMU Burn	125.347	1616015.506	2488759.086
3	12/9/16	Fuze, VT, T73	CAMU Demo	83.550	1615750.69	2488857.53
3	12/13/16	Projectile, 37mm, M54	CAMU Demo	109.749	1617380.87	2488215.324
3	12/13/16	Projectile, 37mm, M54	CAMU Demo	89.858	1617879.039	2488648.322
3	12/13/16	Fuze, BD, M66/A1/A2	CAMU Demo	110.382	1617879.039	2488648.322
3	12/14/16	Fuze, Rocket, MK 149/145	CAMU Demo	113.151	1615157.66	2489286.112
3	12/14/16	Fuze, Nose, Bomb, AN-M104/M109	CAMU Burn	47.624	1619798.828	2487946.289
No Further Entries						

Notes/Legend:

MDEH - Material Documented as an Explosive Hazard

MDEH Fuze and Non-Fuze items are small munitions components determined safe to move but containing trace explosives contamination that could not be visually inspected and were flashed for verification purposes during a CAMU burn event. Estimated NEW used for ESQD calculations was: MDEH Fuze = 0.05 lb/item, and MDEH Non-Fuze = 0.06 lb/item.

[1] NEW includes items destroyed and donor explosives.

[a] Re-shoot item

APPENDIX D
MDAS Disposal Records with completed Department of Defense (DoD) forms 1348-1A

This Page Intentionally Left Blank

Appendix D.1
2015-2016 MDAS Recycling

This Page Intentionally Left Blank

PIKA INTERNATIONAL, INC. MALCOLM PIRNIE

ESHF-204: MPPEH AND RRD INSPECTION, CERTIFICATION, AND CHAIN OF CUSTODY FORM

Project Location: FWDA, Gallup, NM 87503	Contract No: W912DY-10-D-0025	DO No: DS02	Page 1 of 1

Line	Description	Source (e.g., Grid or Range Identifier)	Container/Serial Number	Container Type	Unit Wt./Vol.
1	Mixed Metal RD	FWDA Clearance	Lid/C4772851, Door 5635161	40yd Container	29000/37500
2	----------	Nothing Follows	----------	----------	----------
3					
4					
5					
6					
7					
8					

Inspector certification: "This certifies that the material listed has been 100 percent properly inspected and, to the best of our knowledge and belief, are inert and/or free of explosives or related material."

Printed/typed name: Troy G. Pfertsh, JV SUXOS, FWDA, Gallup NM	Signature:	Date: 18 August 2015

Verifier certification: "This certifies that the material listed has been 100 percent properly inspected and, to the best of our knowledge and belief, are inert and/or free of explosives or related material."

Printed/typed name: Jim Bouvier, JV UXOQCS FWDA, Gallup NM	Signature:	Date: 18 August 2015

Transporter(s)	Transporter 1: Acknowledgment of receipt of materials properly sealed/secured.		
	Printed/typed name: Josh Cowdenough	Signature:	Date: 18 August 2015
	Transporter 2: Acknowledgment of receipt of materials properly sealed/secured.		
	Printed/typed name:	Signature:	Date:
Final Disposition	Facility owner or operator: Acknowledgment of receipt of materials properly sealed/secured.		
	Printed/typed name:	Signature:	Date:

ESHF-204

DOC	DODE	FROM	MOS	UNIT	QUANTITY	SUPPLEMENTARY ADDRESS	SEA	SIC	FUND	DISTRIBUTION	PROJECT	PRI	ADEOD	DERTL	ADV	N	OI	COND	NOT

1. TOTAL PRICE	2. SHIP FROM	3. SHIP TO
$0.00	FWDA	Kachina Metals, Gallup NM

UNIT PRICE DOLLARS	UNIT PRICE CTS	DOLLARS	CTS	4. MARK FOR
$0	00	$0	00	RECYCLING

Location: Ft. Wingate Depot Activity
Contractor: PIKA Inc

Container Identification:
R0107

Seal Identification:
Lid Seal: C4772851
Door Seal: 5635161

Troy G. Pfertsh
Certified by: PIKA, SUXOS
FWDA, Ft. Wingate NM
Field Office (720-277-7117)
PIKA Home Office (281) 340-5525

5. DOC MK	6. MMPC	7. PRT RATE	8.TYPE CARGO	9. FS
			Metal Scrap	

10. QTY. RECD	11.UI	12. UNIT WEIGHT	13.UNITCUBE	14.LOC	15.SL
0	BL	pounds			

16. PRODUCT CLASSIFICATION NOMENCLATURE
MDAS

17. ITEM NOMENCLATURE
MDAS

18. FY CONT	19. NO CONT	20. TOTAL WEIGHT	21. TOTAL CUBE
	0		

22. RECEIVED BY	23. DATE RECEIVED

(Statement IAW EM 1110-1-4009, Chapter 14)"This certifies that the material listed has been 100 percent inspected and, to the best of our knowledge and belief, are inert and/or free of explosives or related materials."

1

I, Josh Cowboy, Kachina Metals, verify that seals are in place and I am receiving the scrap from the above contractor.
Kachina Metals, Hc 57 Box 52, Gallup NM. 87301
(866)226-5245

DD FORM 1348-1A

TOP PRICES PAID

Albuquerque metal recycling

3339 Second Street, S.W. • Albuquerque, New Mexico 87105 • (505) 877-6110

Name KACHINA

DESCRIPTION	PRICE

NO. OF PERSONS ON VEHICLE

GROSS 75740 lb

03:17PM 06/18/2015

GROSS 40040 lb

04:01PM 06/18/2015

I certify that:

___ All CFC or refrigerants previously leaked from this unit

Or

___ All CFCs or refrigerants were properly recovered IAW federal regulations.

Seller's Signature _____

THANK YOU FOR USING ALBUQUERQUE METAL RECYCLING
WE APPRECIATE YOUR BUSINESS

Albuquerque Metal Recyclers no se ase reponsable por daños a su vehiculo o pasajeros mientras este en la yarda. El conductor y pasajeros deban estar fuera del vehiculo al decargar. ALBUQUERQUE METAL RECYCLERS

Albuquerque Metal Recycling is not responsible for damages to vehicle or person while on our premises. Driver and passengers must be out of vehicle while unloading.

148660

KACHINA RENTALS DRIVER LOG SHEET 10084

DRIVER Josh Brockett TRUCK 980 TRAILER 4005-H DATE 8-18-15

CUSTOMER PiKA

TYPE OF MATERIAL (CONTAINER #) SCRAP

HAULED FROM Phoenix HAULED TO Albuquerque Mitchell's

Clock In Time 10:45 Am Clock out Time 7:00 pm

Minutes Spent on Pre-Trip Inspection _____ Down Time _____

What down time was for: _____

Arrive at Fuel Bay 6:36 Leave Fuel Bay 6:45pm

Fuel Gallons 540 gals Minutes Spent on Post-Trip Inspection 15 mins

Starting Mileage 1336200 Ending Mileage 1336502

Loads	Ticket #	Weight Quantity	Load Time In	Load Time Out	Unload Time In	Unload Time Out	Notes on Delays
1	Scrap	17.85	11:55	1:10	3:15	4:85	
2							
3							
4							
5							6:30 pm unhook trailer
6							get fuel hookup BD152
7	Gross - 75740						
8	Tare 40040						
9	net 35700						
10							
11						Dup	
12							
13							
14							
15							

Total Loads Hauled 1 Total Tons Hauled 17.85 Total Job Hours _____

Supervisor In _____ Supervisor Out _____

8115 BUTLER'S

TOP PRICES PAID
Acme iron and metal

P.O. BOX 6605 • Albuquerque, NM 87197 • 6144 Second Street N.W. • Albuquerque, New Mexico 87107
Corporate Office: (505) 345-2457 • Fax: (505) 345-3472

Date: 8/18/15

PIKA-Pirnie, JV
12723 Capricorn Drive, Suite 500
Stafford, TX 77477

Reference Certificate of Destruction (COD)
Contract # W912DY-10-D-0025-DS02
Fort Wingate Deport Activity (FWDA) Environmental Remediation Efforts

To Whom it May Concern:

This letter verifies that (*insert net weight of material/scrap*) 35700 pounds of "mixed metals" were picked up from FWDA on (*insert date*) 8/18/15 per details listed below:

Date	Container Number	Weight in pounds	Material and Original Facility
8/18/15	148660	35700	Mixed Metals from FWDA Parcel 3, Kickout Area (KOA)

All material received was processed beyond re-use and to basic content only by (*insert process used e.g. shredding, electric arc furnace*) Shredding and delivered to (*insert name and location of smelter*) ArcelorMittal.

If you have questions or need additional information, please feel free to contact (*insert recycler POC name*) Ryan Hibler at (*insert telephone contact number*) 505 220-4467.

Sincerely,

(*Insert signature above*)

Name: Ryan Hibler

Title: Commercial Manager

Attachment(s):
1. Signed PIKA-JV 1348 form (Must bear signatures of truck driver and smelter representative)
2. Certified weight ticket(s) for container(s)

DEMILITARIZATION CHAIN OF CUSTODY CERTIFICATION FOR UXO/OE SCRAP

July 27, 2015

1. Releasing Generators (RG) Name and Mailing Address	1a. RG's Phone No.	2. RG's Site Manager
FORT WINGATE ARMY DEPOT P.O. Box 268 Fort Wingate, NM 87316	505-905-6108	Mr. Rich Cruz
3. Releasing Generators (RG) Project Name and Location	**3a. RG Project Phone No.**	**4. RG's SUXOS**
FORT WINGATE DEPOT ACTIVITY Parcel 3 HWMU Removal Action	505-728-4742	Charles Wharton
5. Transportation Company	**5a. Transporter Phone No.**	**6. Transporter Name**
KACHINA Rentals	866-228-5245	Mike McConnell
7. Demil Processor	**7a. Demil Processor Phone No.**	**8. Demil Processor Manager**
ARCELOR-MITTAL I-10 & vinton Rd. Vinton, TX 79835	915-231-4516	Fernando Alvarez

9. # Of Containers	10. Seal No.'s				11. Estimated Weight	11a. Actual Weight
URS-FWDA-0088 Cont. #09 MD	165019	165018	165017	XX	Container #09: 18,044#	See Weight Ticket
	XX	XX	XX	XX		
	XX	XX	XX	XX		
	XX	XX	XX	XX	Total: 18,044#	
	XX	XX	XX	XX		
	XX	XX	XX	XX		

12. Freight Classification Nomenclature	13. Item Nomenclature
MDAS "Material Documented as Safe" / Scrap	N/A .

14. Material Released to the Transporter By RG's Site Manager

"This certifies that the material listed has been 100% inspected and, to the best of our knowledge and belief, is free of explosive hazards, engine fluids, illuminating dials "load has no radiation levels greater than background" and other visible HTRW materials".

Print/Type Name	Signature	Time and Date
Charles Wharton URS Corporation SUXOS	Charles Wharton	1000 July 27, 2015

15. Received for Transport By (Receiving Signature Verifies that Seals are Intact)

Print/Type Name	Signature	Time and Date
Josh Cowdery	Josh Cowdery	7-27-15

16. Arcelor-Mittal Site Manager: I ACKNOWLEDGE THE RECEIPT OF MATERIAL (Receiving Signature Verifies that Seals are Intact)

RECEIVED BY:	# of Containers/Weight	Date
		07/31/15

17. Material Demilitarized

"I certify that the materials listed here have been demilitarized/destroyed so as to no longer resemble AEDA/ordnance beyond DOD requirements 4160.21.M.1"

Processed By: Print/Type Name	Signature	Date
Ismael Calderon	Ismael Calderon	7-31-15

18. Material Recycled in Accordance with DOD Guidelines

Shipped By: Print/Type Name	Recycling Facility	Date
Ismael Calderon	Ismael Calderon	7-31-15

19. Documents sent to RG

Print/Type Name	Documents	Month/Day/Year
		/ /

20. Discrepancies

8-12-04 Rev 1

DD FORM 1348-1A, JUL 91 (EG) ISSUE RELEASE/RECEIPT DOCUMENT

1	2	3	4	5	6	7	23	24	25	26	27	28	29	45	46	47	48	49	50	51	52	53	54	55	56	57	58	59	60	61	62	63	64	65	66	67	68	69	70	71	72	73	74	75	76	77	78	79	80
DOC	IDENT			RI FROM		M&S	UNIT	ISS	QUANTITY					SER	SUPPLE-MENTARY ADDRESS					SIG	FUND		DIS-TRI-BU-TION			PRO-JECT			PRI		REQD	DEL	DATE		ADV			RI			O/P	COND	MGT							

1. TOTAL PRICE

UNIT PRICE		DOLLARS	CTS
DOLLARS	CTS		

2. SHIP FROM: URS, Ft Wingate Army Depot, NM 87316

3. SHIP TO: Arcelor Mittal, 110 & Vinton Rd, Vinton, TX 79835

4. MARK FOR: Destruction / smelting

5. DOC DATE	6. NMFC	7. FRT RATE	8. TYPE CARGO	9. PS
7-27-2015				

10. QTY. REC'D	11. UP	12. UNIT WEIGHT	13. UNIT CUBE	14. UFC	15. SL

PREVIOUS EDITION MAY BE USED

24. DOCUMENT NUMBER & SUFFIX (30-44)

URS-FWDA-0088
Container #: 09 MD
Seals: 165019 (L) 165018 (R) 165017 (B)

16. FREIGHT CLASSIFICATION NOMENCLATURE: None

17. ITEM NOMENCLATURE: MDAS Scrap

25. NATIONAL STOCK NO. & ADD (8-22)

1 EA Load of : MDAS Scrap

18. TY CONT	19. NO CONT	20. TOTAL WEIGHT	21. TOTAL CUBE
Roll-off	1 each	~~18,044#~~	18 CY

22. RECEIVED BY

23. DATE RECEIVED: 07/31/15

26. RIC (4-6) UI (23-24) QTY (25-29) CON CODE (71) DIST (55-56) UP (74-80)

Form used for chain of custody and certification

Driver Signature:

27. ADDITIONAL DATA

"This certifies that the material documented as safe (MDAS) listed has been 100- percent properly inspected and, to the best of our knowledge and belief, is free of explosive hazards."

Charles Wharton
URS Corporation, SUXOS

Tim Bohannon
USACE OESS

Adobe Designer 7.0

URS Group, Inc.
Ft Wingate Army Depot
Ft Wingate NM 87316
(402) 334-8181

Freight Bill No: N/A
Reference #: FWDA W912QR-04-D-0025
DO DM01
Container #09
Driver: J. Goodenough
Date: 27 July 2015

Shipper/Origin
URS Group, Inc. (Vendor #500000082)
Ft Wingate Army Depot, NM

Receiver/Consignee
Arcelor Mittal
I-10 Vinton Rd.
Canutillo, Texas
79835

Appt. Time: 1000 / 28 July 2015
Arrival Time: 9:05
Truck Released: 10:25

SHIPMENT DESCRIPTION

Certified MDAS Scrap for recycling:
URS-FWDA-0088 Container #09 18,044 pounds

Total: 18,044 pounds

PO #: 9100013962
Commodity HMS # 2

Company __URS Corporation Signature

Shipment received in good condition except as noted above.

CARRIERS COPY

Scale Ticket

9314099353

ArcelorMittal

Plant	Supplier 500000082
Company AM Metal Processing LLC 485 Vinton Rd. VINTON TX 79935 USA	URS Group Inc 12120 Shamrock Plaza, Suite 300, Nebraska OMAHA, NE 68154 USA

P.O. Order	Freight value	Deduction value	Truck	Bill of Lading/Scale Ticket#	
9100013962	0.00	0.00	980/JOSH/CONTAINE	1194/165019/018/017	
Gross Weight	**Gross Weight 2**	**Gross Weight**		**Date**	**Time**
58240	0	58240		07/31/2015	08:14:55
Tare Weight	**Tare Weight 2**	**Tare Weight TOTAL**		**Date**	**Time**
40220	0	40220		07/31/2015	10:13:14

Item	Material description	Gross Weight	Tare Weight	Net Weight	Unit	Weight Deduction	Final Weight	Price Deduction	Price by Unit
00001	HMS # 2	58240	40220	18020	LB	0	18020	0.00	
						Total :	18020		

NOTES

UNLOADED @ AMV/GOVERNMENT MATERIAL

7/31/1147

Scrap Weigh Ticket

NO 1194

To: JMV

City, State: El Paso, TX

From: URS Group

City, State: Omaha, NE

Carrier: Knight Hauling

Bill Of Lading/Packing Slip No.: 1194/165019/018/017

Commodity: HMS #2

1100 7962

Driver: JOSH

Tractor No.: 980 Trailer No.: Container

Rail: 9314099353

ArcelorMittal

I-10 WEST AT VINTON RD.
BOX 12843
EL PASO, TEXAS 79913

TRUCK SCALE

58220 LB 08:23 AM 07-31-15 S 1194

58220 LB 10:21 AM 07-31-15 R 1194

GROSS 58220 LB 29.11 TONS

TARE 40220 LB 20.11 TONS

NET 18000 LB 9.00 TONS

PRODUCT 12 REMS 962000821

Weighmaster In:

Weighmaster Out:

DEMILITARIZATION CHAIN OF CUSTODY CERTIFICATION FOR UXO/OE SCRAP

June 25, 2015

1. Releasing Generators (RG) Name and Mailing Address	1a. RG's Phone No	2. RG's Site Manager
FORT WINGATE ARMY DEPOT P.O. Box 268 Fort Wingate, NM 87316	505-905-6108	Mr. Rich Cruz
3. Releasing Generators (RG) Project Name and Location	**3a. RG Project Phone No**	**4. RG's SUXOS**
FORT WINGATE DEPOT ACTIVITY Parcel 3 HWMU Removal Action	505-728-4742	Charles Wharton
5. Transportation Company	**5a. Transporter Phone No**	**6. Transporter Name**
KACHINA Rentals	866-228-5245	Mike McConnell
7. Demil Processor	**7a. Demil Processor Phone No.**	**8. Demil Processor Manager**
SA Recycling 5850 N Nellis Blvd, Las Vegas, NV 89115	702-217-3018	Jack Klein

9. # Of Containers	10. Seal No 's				11. Estimated Weight	11a. Actual Weight
URS-FWDA-0086 Cont. #05	180835	165099	XX	XX	Container #05: 37,358 #	See Weight Ticket
MDAS "Material Documented as S	XX	XX	XX	XX		
	XX	XX	XX	XX		
	XX	XX	XX	XX	Total: 37,358 #	
	XX	XX	XX	XX		
	XX	XX	XX	XX		

12. Freight Classification Nomenclature	13. Item Nomenclature
MDAS "Material Documented as Safe" / Scrap	N/A

14. Material Released to the Transporter By RG's Site Manager

"This certifies that the material listed has been 100% inspected and, to the best of our knowledge and belief, is free of explosive hazards, engine fluids, illuminating dials "load has no radiation levels greater than background" and other visible HTRW materials".

Print/Type Name	Signature	Time and Date
Charles Wharton URS Corporation SUXOS	Charles Wharton	1400 June 25, 2015

15. Received for Transport By (Receiving Signature Verifies that Seals are Intact)

Print/Type Name	Signature	Time and Date
Butch Bunch	Butch Bunch	6-25-15

16. SA Recycling Site Manager I ACKNOWLEDGE THE RECEIPT OF MATERIAL (Receiving Signature Verifies that Seals are Intact)

RECEIVED BY:	# of Containers/Weight	Date
X MARIA SANCHEZ		6-29-15

17. Material Demilitarized

"I certify that the materials listed here have been demilitarized/destroyed so as to no longer resemble AEDA/ordnance beyond DOD requirements 4160.21.M.1"

Processed By: Print/Type Name	Signature	Date
X MARIA SANCHEZ		6-29-15

18. Material Recycled in Accordance with DOD Guidelines

~~Shipped By~~: Print/Type Name	Recycling Facility	Date
X MARIA SANCHEZ		6-29-15

19. Documents sent to RG

Print/Type Name	Documents	Month/Day/Year
Charles Wharton	Charles Wharton	7, 10, 15

20. Discrepancies

8-12-04 Rev 1

DD FORM 1348-1A, JUL 91 (EG) ISSUE RELEASE/RECEIPT DOCUMENT

PREVIOUS EDITION MAY BE USED

DOC	IDENT	RI FROM	M&S	UNIT	ISS	QUANTITY	SER	SUPPLEMENTARY ADDRESS	SIG	FUND	DISTRIBUTION	PROJECT	PRI	REQD	DEL DATE	ADV	RI	O/P	COND	MGT	UNIT PRICE DOLLARS	UNIT PRICE CTS	1. TOTAL PRICE DOLLARS	1. TOTAL PRICE CTS

2. SHIP FROM: URS, Ft Wingate Army Depot, NM 87316

3. SHIP TO: SA Recycling, 5850 N. Nellis Blvd, Las Vegas NV

4. MARK FOR: Destruction / smelting

URS-FWDA-0087
Container #: 05 MD
Seals: 180835/165099

5. DOC DATE	6. NMFC	7. FRT RATE	8. TYPE CARGO	9. PS
6-25-2015				

10. QTY. REC'D	11. UP	12. UNIT WEIGHT	13. UNIT CUBE	14. UFC	15. SL

16. FREIGHT CLASSIFICATION NOMENCLATURE: None

17. ITEM NOMENCLATURE: MDAS Scrap

18. TY CONT	19. NO CONT	20. TOTAL WEIGHT	21. TOTAL CUBE
Roll-off	1 each	37,358#	30 CY

22. RECEIVED BY: MARIA SANCHEZ 23. DATE RECEIVED: 6-29-15

24. DOCUMENT NUMBER & SUFFIX (30-44)

25. NATIONAL STOCK NO. & ADD (8-22)

1 EA Load of : MDAS Scrap

26. RIC (4-6) UI (23-24) QTY (25-29) CON CODE (71) DIST (55-56) UP (74-80)

Form used for chain of custody and certification

Driver Signature: Butch Burnett

27. ADDITIONAL DATA

"This certifies that the material documented as safe (MDAS) listed has been 100- percent properly inspected and, to the best of our knowledge and belief, is free of explosive hazards."

Charles Wharton
URS Corporation, SUXOS

Tim Bohannon
USACE OESS

Adobe Designer 7.0

URS Group, Inc.
Ft Wingate Army Depot
Ft Wingate NM 87316
(321)-794-2035

Freight Bill No: N/A
Reference #: FWDA W912QR-04-D-0025
DO DM01
Container #05
Driver: B. Bunch
Date: 25 Jun 2015

Shipper/Origin
URS Group, Inc. (Vendor #500000082)
Ft Wingate Army Depot, NM

Receiver/Consignee
SA Recycling
5850 N Nellis Blvd
Las Vegas, NV 89115

Appt. Time: 1000 / 26 Jun 2015
Arrival Time: 7:30 MV Time
Truck Released: 8:32 MV Time

SHIPMENT DESCRIPTION

Certified MDAS Scrap for recycling:
URS-FWDA-0087 Container #05 37,358 pounds

Total: 37,358 pounds

PO #: 9100013962
Commodity HMS # 2

Company __URS Corporation Signature

Shipment received in good condition except as noted above.

CARRIERS COPY

Ticket # Tooxmq

** Classification Ticket **

PURCHASE TICKET

SA Recycling LLC
5850 North Nellis Blvd
Las Vegas, NV 89115
(702) 643-7711

Ticket # Tooxmq
Vehicle ID: J3529

Date: 06/29/15
Ship Date: 06/29/15

Ref No: TKNVJ3529

Purchased From: URS001
URS
12120 SHAMROCK PL
SUITE 300
OMOHA, NE 68154

Trader: Jack Klein

	Gross	Tare	Net	Adj	Pd Wt
WEIGHT:	75720c	40220a	35500	0	35500

RECEIVED AS: 1690 Other NF to Shred

INSPECTED AS: _____

_____

MATERIAL CONTAMINATED WITH: _____

_____

INSPECTED BY: _____

Gross Wght Date/Time 06/29/15 07:42
Tare Wght Date/Time 06/29/15 08:30

Deputy Signature _____
(Maria Sanchez)

Customer Signature _____

SA Recycling LLC strongly encourages you to wear personal protective equipment (PPE) at all times while on the premises.
I hereby acknowledge that SA Recycling LLC has offered me the following PPE: _____ Hard hat, Safety glasses, and Safety gloves
(initial here)

J3529

DEMILITARIZATION CHAIN OF CUSTODY CERTIFICATION FOR UXO/OE SCRAP

June 9, 2015

1. Releasing Generators (RG) Name and Mailing Address	1a. RG's Phone No	2. RG's Site Manager
FORT WINGATE ARMY DEPOT P.O. Box 268 Fort Wingate, NM 87316	505-905-6108	Mr. Rich Cruz
3. Releasing Generators (RG) Project Name and Location	**3a. RG Project Phone No**	**4. RG's SUXOS**
FORT WINGATE DEPOT ACTIVITY Parcel 3 HWMU Removal Action	505-728-4742	Charles Wharton
5. Transportation Company	**5a. Transporter Phone No**	**6. Transporter Name**
KACHINA Rentals	866-228-5245	Mike McConnell
7. Demil Processor	**7a. Demil Processor Phone No.**	**8. Demil Processor Manager**
ARCELOR-MITTAL I-10 & vinton Rd. Vinton, TX 79835	915-231-4516	Fernando Alvarez

9. # Of Containers	10. Seal No.'s				11. Estimated Weight	11a. Actual Weight
URS-FWDA-0086 Cont. #06 PMM	180984	165014	XX	XX	Container #06: 22,260 #	See Weight Ticket
	XX	XX	XX	XX		
	XX	XX	XX	XX		
	XX	XX	XX	XX	Total: 22,260 #	
	XX	XX	XX	XX		
	XX	XX	XX	XX		

12. Freight Classification Nomenclature	13. Item Nomenclature
MDAS "Material Documented as Safe" / Scrap	N/A

14. Material Released to the Transporter By RG's Site Manager

"This certifies that the material listed has been 100% inspected and, to the best of our knowledge and belief, is free of explosive hazards, engine fluids, illuminating dials "load has no radiation levels greater than background" and other visible HTRW materials".

Print/Type Name	Signature	Time and Date
Charles Wharton URS Corporation SUXOS	[signature]	1400 June 9, 2015

15. Received for Transport By (Receiving Signature Verifies that Seals are Intact)

Print/Type Name	Signature	Time and Date
Josh Goodbrye	[signature]	6-9-15

16. Arcelor-Mittal Site Manager: I ACKNOWLEDGE THE RECEIPT OF MATERIAL (Receiving Signature Verifies that Seals are Intact).

RECEIVED BY	# of Containers/Weight	Date
		06/10/15

17. Material Demilitarized

"I certify that the materials listed here have been demilitarized/destroyed so as to no longer resemble AEDA/ordnance beyond DOD requirements 4160.21.M.1"

Processed By: Print/Type Name	Signature	Date
Ismael Calderon	Ismael Calderon	6-10-15

18. Material Recycled in Accordance with DOD Guidelines

~~Shipped By~~: Print/Type Name	Recycling Facility	Date
Ismael Calderon	Ismael Calderon	6-10-15

19. Documents sent to RG

Print/Type Name	Documents	Month/Day/Year
Charles Wharton	[signature]	6.10.15

20. Discrepancies

8-12-04 Rev 1

DD FORM 1348-1A, JUL 91 (EG) ISSUE RELEASE/RECEIPT DOCUMENT

DOC DEST	RI FROM	M&S	UNIT	ISS	QUANTITY	SER	SUPPLEMENTARY ADDRESS	SIG	FUND	DISTRIBUTION	PROJECT	PRI	REQD	DEL DATE	ADV	RI	O/P	COND	MGT	UNIT PRICE DOLLARS	UNIT PRICE CTS	1. TOTAL PRICE DOLLARS	1. TOTAL PRICE CTS

2. SHIP FROM: URS, Ft Wingate Army Depot, NM 87316

3. SHIP TO: Arcelor Mittal, 110 & Vinton Rd., Vinton, TX 79835

4. MARK FOR: Destruction / smelting

URS-FWDA-0086
Container #: 06 PMM
Seals: 180984/165014

5. DOC DATE	6. NMFC	7. FRT RATE	8. TYPE CARGO	9. PS
6-9-15				

10. QTY. REC'D	11.UP	12. UNIT WEIGHT	13. UNIT CUBE	14. UFC	15. SL

16. FREIGHT CLASSIFICATION NOMENCLATURE: None

17. ITEM NOMENCLATURE: MDAS Scrap

18. TY CONT	19. NO CONT	20. TOTAL WEIGHT	21. TOTAL CUBE
Roll-off	1 each	22,260#	30 CY

22. RECEIVED BY

23. DATE RECEIVED

24. DOCUMENT NUMBER & SUFFIX (30-44)

25. NATIONAL STOCK NO. & ADD (8-22)

1 EA Load of : MDAS Scrap

26. RIC (4-6) UI (23-24) QTY (25-29) CON CODE (71) DIST (55-56) UP (74-80)

Form used for chain of custody and certification

Driver Signature: _____

27. ADDITIONAL DATA

"This certifies that the material documented as safe (MDAS) listed has been 100- percent properly inspected and, to the best of our knowledge and belief, is free of explosive hazards."

Charles Wharton
URS Corporation, SUXOS

Tim Bohannon
USACE OESS

PREVOUS EDITION MAY BE USED

Adobe Designer 7.0

URS Group, Inc.
Ft Wingate Army Depot
Ft Wingate NM 87316
(321)-794-2035

Freight Bill No: N/A
Reference #: FWDA W912QR-04-D-0025
DO DM01
Container #06
Driver: J. Goodenough
Date: 9 JUN 2015

Shipper/Origin
URS Group, Inc. (Vendor #500000082)
Ft Wingate Army Depot, NM

Receiver/Consignee
Arcelor Mittal
I-10 Vinton Rd.
Canutillo, Texas
79835

Appt. Time: 1000 / 10 Jun 2015
Arrival Time: 9:05
Truck Released: 9:45

SHIPMENT DESCRIPTION

Certified MDAS Scrap for recycling:
URS-FWDA-0086 Container #06 22,260 pounds

Total: 22,260 pounds

PO #: 9100013962
Commodity HMS # 2

Company __URS Corporation Signature

Shipment received in good condition except as noted above.

CARRIERS COPY

Scale Ticket

9314097261

ArcelorMittal

Plant	Supplier 500000082
Company AM Metal Processing LLC 485 Vinton Rd. VINTON TX 79935 USA	URS Group Inc 12120 Shamrock Plaza, Suite 300, Nebraska OMAHA, NE 68154 USA

P.O. Order	Freight value	Deduction value	Truck	Bill of Lading/Scale Ticket#	
9100013962	0.00	0.00	980/CONTAINER06/J	0258/180984-165014	
Gross Weight	**Gross Weight 2**	**Gross Weight**		**Date**	**Time**
62500	0	62500		06/10/2015	09:16:06
Tare Weight	**Tare Weight 2**	**Tare Weight TOTAL**		**Date**	**Time**
39100	0	39100		06/10/2015	09:42:02

Item	Material description	Gross Weight	Tare Weight	Net Weight	Unit	Weight Deduction	Final Weight	Price Deduction	Price by Unit
00001	HMS # 2	62500	39100	23400	LB	0	23400	0.00	
						Total :	23400		

NOTES

UNLOADED @ AMV/GOVERNMENT MATERIAL

Scrap Weigh Ticket

No 0258

ArcelorMittal
I-10 WEST AT VINTON RD.
BOX 12843
EL PASO, TEXAS 79913

62480 LB 09:21 AM 06-10-15 S 0258

62480 LB 09:45 AM 06-10-15 R 0250

GROSS 62480 LB 31.24 TONS
TARE 39080 LB 19.54 TONS
NET 23400 LB 11.70 TONS

To: AMV

City, State: El Paso

From: AM Metal

City, State: Vinton, TX

Carrier: Kachina Trucking

Bill Of Lading/Packing Slip No.: 180984-14

Commodity: HMS #2 Prep

Driver: Jose Luis Rodriguez

Tractor No.: 980 Trailer No.: Container

Rail: 9314097261

Weighmaster In:

Weighmaster Out:

DEMILITARIZATION CHAIN OF CUSTODY CERTIFICATION FOR UXO/OE SCRAP

June 3, 2015

1 Releasing Generators (RG) Name and Mailing Address	1a RG's Phone No	2 RG's Site Manager
FORT WINGATE ARMY DEPOT P.O. Box 268 Fort Wingate, NM 87316	505-905-6108	Mr. Rich Cruz
3 Releasing Generators (RG) Project Name and Location	**3a RG Project Phone No.**	**4 RG's SUXOS**
FORT WINGATE DEPOT ACTIVITY Parcel 3 HWMU Removal Action	505-728-4742	Charles Wharton
5 Transportation Company	**5a Transporter Phone No.**	**6 Transporter Name**
KACHINA Rentals	866-228-5245	Mike McConnell
7 Demil Processor	**7a Demil Processor Phone No.**	**8 Demil Processor Manager**
SA Recycling / 5850 N. Nellis Blvd Las Vegas NV 89115	702-217-3018	Jack Klein

9 # Of Containers	10 Seal No 's				11 Estimated Weight	11a. Actual Weight
URS-FWDA-0069 Cont. #02 MD	141640	180891	XX	XX	Container #02: 20,666# Total: 20,666 #	See Weight Ticket
	XX	XX	XX	XX		
	XX	XX	XX	XX		
	XX	XX	XX	XX		
	XX	XX	XX	XX		
	XX	XX	XX	XX		

12 Freight Classification Nomenclature	13. Item Nomenclature
MDAS "Material Documented as Safe" / Scrap	N/A

14 Material Released to the Transporter By RG's Site Manager

"This certifies that the material listed has been 100% inspected and, to the best of our knowledge and belief, is free of explosive hazards, engine fluids, illuminating dials "load has no radiation levels greater than background" and other visible HTRW materials".

Print/Type Name	Signature	Time and Date
Charles Wharton URS Corporation SUXOS	Charles Wharton	1000 June 3, 2015

15. Received for Transport By (Receiving Signature Verifies that Seals are Intact)

Print/Type Name	Signature	Time and Date
Butch Branch	Butch Branch	6345

16. Arcelor-Mittal Site Manager I ACKNOWLEDGE THE RECEIPT OF MATERIAL (Receiving Signature Verifies that Seals are Intact)

RECEIVED BY:	# of Containers/Weight	Date
X Maria Sanchez		6-5-15

17. Material Demilitarized

"I certify that the materials listed here have been demilitarized/destroyed so as to no longer resemble AEDA/ordnance beyond DOD requirements 4160.21.M.1"

Processed By: Print/Type Name	Signature	Date
X Bruce Green	Bruce Green	6-6-15

18 Material Recycled in Accordance with DOD Guidelines

Shipped By: Print/Type Name	Recycling Facility	Date
X Bruce Green	Bruce Green	6-7-15

19. Documents sent to RG

Print/Type Name	Signature	Month/Day/Year
Charles Wharton	Charles Wharton	6.7.15

20 Discrepancies

8-12-04 Rev 1

DD FORM 1348-1A, JUL 91 (EG) ISSUE RELEASE/RECEIPT DOCUMENT

PREVIOUS EDITION MAY BE USED

1	2	3	4	5	6	7	23	24	25	26	27	28	29	45	46	47	48	49	50	51	52	53	54	55	56	57	58	59	60	61	62	63	64	65	66	67	68	69	70	71	72	73	74	75	76	77	78	79	80
DOC	IDENT	RI FROM	M&S	UNIT	ISS	QUANTITY								SER	SUPPLE-MENTARY ADDRESS					SIG	FUND	DIS-TRI-BU-TION		PRO-JECT		PRI	REQD	DEL	DATE	ADV		RI			O/P	COND	MGT														

UNIT PRICE		DOLLARS	CTS
DOLLARS	CTS		

1. TOTAL PRICE

2. SHIP FROM
URS
Ft Wingate Army Depot, NM 87316

3. SHIP TO
SA Recycling
5850 N. Nellis Blvd / Las Vegas, NV

4. MARK FOR
Destruction / smelting

24. DOCUMENT NUMBER & SUFFIX (30-44)
URS-FWDA-0069
Container #: 02 MD
Seals: 1414640/180891

5. DOC DATE	6. NMFC	7. FRT RATE	8. TYPE CARGO	9. PS
06-03-15				

10. QTY. REC'D	11.UP	12. UNIT WEIGHT	13. UNIT CUBE	14. UFC	15. SL

16. FREIGHT CLASSIFICATION NOMENCLATURE
None

17. ITEM NOMENCLATURE
MDAS Scrap

18. TY CONT	19. NO CONT	20. TOTAL WEIGHT	21. TOTAL CUBE
Roll-off	1 each	20,666 #	18 CY

25. NATIONAL STOCK NO. & ADD (8-22)
1 EA Load of : MDAS Scrap

22. RECEIVED BY	23. DATE RECEIVED
Maria Sanchez	6-5-15

26. RIC (4-6) UI (23-24) QTY (25-29) CON CODE (71) DIST (55-56) UP (74-80)
Form used for chain of custody and certification

Driver Signature: _____

27. ADDITIONAL DATA

"This certifies that the material documented as safe (MDAS) listed has been 100- percent properly inspected and, to the best of our knowledge and belief, is free of explosive hazards."

Charles Wharton
URS Corporation, SUXOS

Tim Bohannon
USACE OESS

Adobe Designer 7.0

URS Group, Inc.
Ft Wingate Army Depot
Ft Wingate NM 87316
(321)-794-2035

Freight Bill No: N/A
Reference #: FWDA W912QR-04-D-0025
DO DM01
Container #02
Driver: B. Bunch
Date: 03 Jun 2015

Shipper/Origin
URS Group, Inc. (Vendor #500000082)
Ft Wingate Army Depot, NM

Receiver/Consignee
SA Recycling
5850 N Nellis Blvd
Las Vegas, NV 89115

Appt. Time: 1000 / 04 Jun 2015
Arrival Time: 6:35 Am
Truck Released: 8:50 Am

SHIPMENT DESCRIPTION

Certified MDAS Scrap for recycling:
URS-FWDA-0069 Container #02 20,666 pounds

Total: 20,666 pounds

PO #: 9100013962
Commodity HMS # 2

Company __URS Corporation Signature

Shipment received in good condition except as noted above.

CARRIERS COPY

Ticket # Toouqd

** Classification Ticket **

PURCHASE TICKET

SA Recycling LLC
5850 North Nellis Blvd
Las Vegas, NV 89115
(702) 643-7711

Ticket # Toouqd
Vehicle ID: j7670

Date: 06/05/15
Ship Date: 06/05/15

Ref No: TKNVJ7670

Purchased From: URS001
URS
12120 SHAMROCK PL
SUITE 300
OMOHA, NE 68154

Trader: Jack Klein

	Gross	Tare	Net	Adj	Pd Wt
WEIGHT:	82120c	62000c	20120	0	20120

RECEIVED AS: 1050 #2 HMS

INSPECTED AS: _____

MATERIAL CONTAMINATED WITH: _____

INSPECTED BY: _____

Gross Wght Date/Time 06/05/15 07:11
Tare Wght Date/Time 06/05/15 07:59

Ticket Comment: CARRIER: KACHINA RENTALS

Deputy Signature _____
(Sheri Kwiatkoske)

Customer Signature _____

SA Recycling LLC strongly encourages you to wear personal protective equipment (PPE) at all times while on the premises.
I hereby acknowledge that SA Recycling LLC has offered me the following PPE: _____ Hard hat, Safety glasses, and Safety gloves
(initial here)

j7670

DEMILITARIZATION CHAIN OF CUSTODY CERTIFICATION FOR UXO/OE SCRAP

June 3, 2015

1. Releasing Generators (RG) Name and Mailing Address	1a. RG's Phone No.	2. RG's Site Manager
FORT WINGATE ARMY DEPOT P.O. Box 268 Fort Wingate, NM 87316	505-905-6108	Mr. Rich Cruz
3. Releasing Generators (RG) Project Name and Location	**3a. RG Project Phone No.**	**4. RG's SUXOS**
FORT WINGATE DEPOT ACTIVITY Parcel 3 HWMU Removal Action	505-728-4742	Charles Wharton
5. Transportation Company	**5a. Transporter Phone No.**	**6. Transporter Name**
KACHINA Rentals	866-228-5245	Mike McConnell
7. Demil Processor	**7a. Demil Processor Phone No.**	**8. Demil Processor Manager**
SA Recycling / 5850 N. Nellis Blvd Las Vegas NV 89115	702-217-3018	Jack Klein

9. # Of Containers	10. Seal No.'s				11. Estimated Weight	11a. Actual Weight
URS-FWDA-0070 Cont. #01 MD	126200	180866	XX	XX	Container #01: 19,468 # Total: 19,468 #	See Weight Ticket
	XX	XX	XX	XX		
	XX	XX	XX	XX		
	XX	XX	XX	XX		
	XX	XX	XX	XX		
	XX	XX	XX	XX		

12. Freight Classification Nomenclature	13. Item Nomenclature
MDAS "Material Documented as Safe" / Scrap	N/A

14. Material Released to the Transporter By RG's Site Manager

"This certifies that the material listed has been 100% inspected and, to the best of our knowledge and belief, is free of explosive hazards, engine fluids, illuminating dials "load has no radiation levels greater than background" and other visible HTRW materials".

Print/Type Name	Signature	Time and Date
Charles Wharton URS Corporation SUXOS	Charles Wharton	1000 June 3, 2015

15. Received for Transport By (Receiving Signature Verifies that Seals are Intact)

Print/Type Name	Signature	Time and Date
Butch Bunch	Butch Bunch	6-5-15

16. Arcelor-Mittal Site Manager: I ACKNOWLEDGE THE RECEIPT OF MATERIAL (Receiving Signature Verifies that Seals are Intact)

RECEIVED BY:	# of Containers/Weight	Date
X Maria Sanchez		6-5-15

17. Material Demilitarized

"I certify that the materials listed here have been demilitarized/destroyed so as to no longer resemble AEDA/ordnance beyond DOD requirements 4160.21.M.1"

Processed By: Print/Type Name	Signature	Date
X Bruce Green	Bruce Green	6.6.15

18. Material Recycled in Accordance with DOD Guidelines

Shipped By: Print/Type Name	Recycling Facility	Date
X Bruce Green	Bruce Green	6.7.15

19. Documents sent to RG

Print/Type Name	Signature	Month/Day/Year
Charles Wharton	Charles Wharton	6.7.15

20. Discrepancies

8-12-04 Rev 1

DD FORM 1348-1A, JUL 91 (EG) ISSUE RELEASE/RECEIPT DOCUMENT

PREVIOUS EDITION MAY BE USED

DOC IDENT	RI FROM	M&S	UNIT	ISS	QUANTITY	SER	SUPPLEMENTARY ADDRESS	SIG	FUND	DISTRIBUTION	PROJECT	PRI	REQD	DLDATE	ADV	RI	O/P	COND	MGT	UNIT PRICE DOLLARS	UNIT PRICE CTS	1. TOTAL PRICE DOLLARS	1. TOTAL PRICE CTS

2. SHIP FROM: URS, Ft Wingate Army Depot, NM 87316

3. SHIP TO: SA Recycling, 5850 N Nellis Blvd, Las Vegas NV

4. MARK FOR: Destruction / smelting

URS-FWDA-0070
Container #: 01 MD
Seals: 126200/180866

5. DOC DATE	6. NMFC	7. FRT RATE	8. TYPE CARGO	9. PS
6-03-15				

10. QTY. REC'D	11.UP	12. UNIT WEIGHT	13. UNIT CUBE	14. UFC	15. SL

16. FREIGHT CLASSIFICATION NOMENCLATURE: None

17. ITEM NOMENCLATURE: MDAS Scrap

18. TY CONT	19. NO CONT	20. TOTAL WEIGHT	21. TOTAL CUBE
Roll-off	1 each	19,468#	18 CY

22. RECEIVED BY: Maria Sanchez — 23. DATE RECEIVED: 6-5-15

24. DOCUMENT NUMBER & SUFFIX (30-44)

25. NATIONAL STOCK NO. & ADD (8-22)

1 EA Load of : MDAS Scrap

26. RIC (4-6) UI (23-24) QTY (25-29) CON CODE (71) DIST (55-56) UP (74-80)

Form used for chain of custody and certification

Driver Signature: Butch Burnett

27. ADDITIONAL DATA

"This certifies that the material documented as safe (MDAS) listed has been 100- percent properly inspected and, to the best of our knowledge and belief, is free of explosive hazards."

Charles Wharton
URS Corporation, SUXOS

Tim Bohannon
USACE OESS

Adobe Designer 7.0

URS Group, Inc.
Ft Wingate Army Depot
Ft Wingate NM 87316
(321)-794-2035

Freight Bill No: N/A
Reference #: FWDA W912QR-04-D-0025
DO DM01
Container #01
Driver: B. Bunch
Date: 03 Jun 2015

Shipper/Origin
URS Group, Inc. (Vendor #500000082)
Ft Wingate Army Depot, NM

Appt. Time: 1000 / 04 Jun 2015
Arrival Time: 6:35 Am
Truck Released: 8:50 Am

Receiver/Consignee
SA Recycling
5850 N Nellis Blvd
Las Vegas, NV
89115

SHIPMENT DESCRIPTION

Certified MDAS Scrap for recycling:
URS-FWDA-0070 Container #01 19,468 pounds

Total: 19,468 pounds

PO #: 9100013962
Commodity HMS # 2

Company __URS Corporation Signature

Shipment received in good condition except as noted above.

CARRIERS COPY

Ticket # Toouqo

** Classification Ticket **

PURCHASE TICKET

SA Recycling LLC
5850 North Nellis Blvd
Las Vegas, NV 89115
(702) 643-7711

Ticket # Toouqo
Vehicle ID: J7670-

Date: 06/05/15
Ship Date: 06/05/15

Ref No: TKNVJ7670

Purchased From: URS001
URS
12120 SHAMROCK PL
SUITE 300
OMOHA, NE 68154

Trader: Jack Klein

	Gross	Tare	Net	Adj	Pd Wt
WEIGHT:	57940c	39300a	18640	0	18640

RECEIVED AS: 1050 #2 HMS

INSPECTED AS: _____

MATERIAL CONTAMINATED WITH: _____

INSPECTED BY: _____

Gr Wght Date/Time 06/05/15 08:15
Ta Wght Date/Time 06/05/15 08:33

1#

Ticket CARRIER: KACHINA RENTALS

uty Signature _____
(Maria Sanchez)

Cu er Signature _____

SA Recycling LLC strongly encourages you to wear perso tective equipment (PPE) at all times while on the premises.
I hereby acknowledge that SA Recycling LLC has offered me the following PPE: _____ Hard hat, Safety glasses, and Safety gloves
(initial here)

J7670-

DEMILITARIZATION CHAIN OF CUSTODY CERTIFICATION FOR UXO/OE SCRAP

May 27, 2015

1. Releasing Generators (RG) Name and Mailing Address	1a. RG's Phone No.	2. RG's Site Manager
FORT WINGATE ARMY DEPOT P.O. Box 268 Fort Wingate, NM 87316	505-905-6108	Mr. Rich Cruz
3. Releasing Generators (RG) Project Name and Location	**3a. RG Project Phone No**	**4. RG's SUXOS**
FORT WINGATE DEPOT ACTIVITY Parcel 3 HWMU Removal Action	505-728-4742	Tim Idom
5. Transportation Company	**5a. Transporter Phone No.**	**6. Transporter Name**
KACHINA Rentals	866-228-5245	Mike McConnell
7. Demil Processor	**7a. Demil Processor Phone No.**	**8. Demil Processor Manager**
ARCELOR-MITTAL I-10 & vinton Rd. Vinton, TX 79835	915-231-4516	Fernando Alvarez

9. # Of Containers	10. Seal No.'s				11. Estimated Weight	11a. Actual Weight
URS-FWDA-0085 Cont. #08 MD	180967	180963	XX	XX	Container #08: 40,098#	See Weight Ticket
	XX	XX	XX	XX		
	XX	XX	XX	XX		
	XX	XX	XX	XX	Total: 40,098#	
	XX	XX	XX	XX		
	XX	XX	XX	XX		

12. Freight Classification Nomenclature	13. Item Nomenclature
MDAS "Material Documented as Safe" / Scrap	N/A

14. Material Released to the Transporter By RG's Site Manager

"This certifies that the material listed has been 100% inspected and, to the best of our knowledge and belief, is free of explosive hazards, engine fluids, illuminating dials "load has no radiation levels greater than background" and other visible HTRW materials".

Print/Type Name	Signature	Time and Date
Tim Idom URS Corporation SUXOS		1000 May 27, 2015

15. Received for Transport By (Receiving Signature Verifies that Seals are Intact)

Print/Type Name	Signature	Time and Date
Butch Bunch	Butch Bunch	5/27/15

16. Arcelor-Mittal Site Manager I ACKNOWLEDGE THE RECEIPT OF MATERIAL (Receiving Signature Verifies that Seals are Intact)

RECEIVED BY:	# of Containers/Weight	Date
M. Rico		05/28/15

17. Material Demilitarized

"I certify that the materials listed here have been demilitarized/destroyed so as to no longer resemble AEDA/ordnance beyond DOD requirements 4160.21.M.1"

Processed By - Print/Type Name	Signature	Date
JESUS RAMIREZ		5-29-15

18. Material Recycled in Accordance with DOD Guidelines

~~Shipped~~ By - Print/Type Name	Recycling Facility	Date
JESUS RAMIREZ		5-29-15

19. Documents sent to RG

Print/Type Name	Documents	Month/Day/Year
CHARLES WHARTON		6.3.15

20. Discrepancies

8-12-04 Rev 1

DD FORM 1348-1A, JUL 91 (EG) ISSUE RELEASE/RECEIPT DOCUMENT

PREVIOUS EDITION MAY BE USED

DOC	DIST	RI FROM	M&S	UNIT	ISS	QUANTITY	SER	SUPPLEMENTARY ADDRESS	SIG	FUND	DISTRIBUTION	PROJECT	PRI	REQD	DEL DATE	ADV	RI	O/P	COND	MGT	UNIT PRICE DOLLARS	UNIT PRICE CTS	1. TOTAL PRICE DOLLARS	1. TOTAL PRICE CTS

2. SHIP FROM	3. SHIP TO
URS Ft Wingate Army Depot, NM 87316	Arcelor Mittal 110 & Vinton Rd. Vinton, TX 79835

4. MARK FOR: Destruction / smelting

URS-FWDA-0085
Container #: 08 MD
Seals: 180967/180963

5. DOC DATE	6. NMFC	7. FRT RATE	8. TYPE CARGO	9. PS
5-27-15				

10. QTY. REC'D	11.UP	12. UNIT WEIGHT	13. UNIT CUBE	14. UFC	15. SL

16. FREIGHT CLASSIFICATION NOMENCLATURE: None

17. ITEM NOMENCLATURE: MDAS Scrap

18. TY CONT	19. NO CONT	20. TOTAL WEIGHT	21. TOTAL CUBE
Roll-off	1 each	40,098#	30 CY

22. RECEIVED BY	23. DATE RECEIVED
M. Rico	05/28/15

24. DOCUMENT NUMBER & SUFFIX (30-44)

25. NATIONAL STOCK NO. & ADD (8-22)

1 EA Load of : MDAS Scrap

26. RIC (4-6) UI (23-24) QTY (25-29) CON CODE (71) DIST (55-56) UP (74-80)

Form used for chain of custody and certification

Driver Signature: Bill Bond

27. ADDITIONAL DATA

"This certifies that the material documented as safe (MDAS) listed has been 100- percent properly inspected and, to the best of our knowledge and belief, is free of explosive hazards."

Tim Idom
URS Corporation, SUXOS

Tim Bohannon
USACE OESS

Adobe Designer 7.0

URS Group, Inc.
Ft Wingate Army Depot
Ft Wingate NM 87316
(321)-794-2035

Freight Bill No: N/A
Reference #: FWDA W912QR-04-D-0025
DO DM01
Container #08
Driver: J. Goodenough
Date: 27 May 2015

Shipper/Origin
URS Group, Inc. (Vendor #500000082)
Ft Wingate Army Depot, NM

Receiver/Consignee
Arcelor Mittal
I-10 Vinton Rd.
Canutillo, Texas
79835

Appt. Time: 1000 / 28-29 May 2015
Arrival Time: 10:15 am
Truck Released: 12:00

SHIPMENT DESCRIPTION

Certified MDAS Scrap for recycling:
URS-FWDA-0085 Container #08 40,098 pounds

Total: 40,098 pounds

PO #: 9100013962
Commodity HMS # 2

Company URS Corporation Signature M. Rico 05/28/15

Shipment received in good condition except as noted above.

CARRIERS COPY

Scale Ticket

9314096801

ArcelorMittal

Plant	Supplier 500000082
Company AM Metal Processing LLC 485 Vinton Rd. VINTON TX 79935 USA	URS Group Inc 12120 Shamrock Plaza, Suite 300, Nebraska OMAHA, NE 68154 USA

P.O. Order	Freight value	Deduction value	Truck	Bill of Lading/Scale Ticket#	
9100013962	0.00	0.00	4005/JOSH/FT.	180967/180963/514728	
Gross Weight	**Gross Weight 2**	**Gross Weight**		**Date**	**Time**
79900	0	79900		05/28/2015	11:21:29
Tare Weight	**Tare Weight 2**	**Tare Weight TOTAL**		**Date**	**Time**
40880	0	40880		05/28/2015	11:52:58

Item	Material description	Gross Weight	Tare Weight	Net Weight	Unit	Weight Deduction	Final Weight	Price Deduction	Price by Unit
00001	HMS # 2	79900	40880	39020	LB	0	39020	0.00	
						Total :	39020		

NOTES

UNLOADED AT AMV - CONTAINER #08##GOVERMENT MATERIAL

Weigh Ticket

№ 514728

ArcelorMittal
I-10 WEST AT VINTON RD.
BOX 12843
EL PASO, TEXAS 79913

To: AMV

City, State: Vinton TX

From: URS Group Inc

City, State: Ft. Worth Navy Yard

Carrier: [illegible]

Bill Of Lading/Packing Slip No.: 180967/180963

Commodity: HMS #2

P.O. 9100013962

Driver: Jose L. [illegible]

Tractor No.: 4005 Trailer No.: [illegible]

Rail: [illegible]

79900 LB 11:25 AM 05-28-15 S 514728

79900 LB 11:57 AM 05-28-15 R 514728

GROSS 79900 LB 39.95 TONS

TARE 40880 LB 20.44 TONS

NET 39020 LB 19.51 TONS

PRODUCT 13 tons82

Weighmaster In: [illegible]

Weighmaster Out:

4500203 F-010-SC Rev 1 Dec 23 10

DEMILITARIZATION CHAIN OF CUSTODY CERTIFICATION FOR UXO/OE SCRAP

May 15, 2015

80680 LB 08:13 AM 05-18-15

1. Releasing Generators (RG) Name and Mailing Address	1a. RG's Phone No.	2. RG's Site Manager
FORT WINGATE ARMY DEPOT P.O. Box 268 Fort Wingate, NM 87316	505-905-6108	Mr. Rich Cruz
3. Releasing Generators (RG) Project Name and Location	**3a. RG Project Phone No.**	**4. RG's SUXOS**
FORT WINGATE DEPOT ACTIVITY Parcel 3 HWMU Removal Action	505-728-4742	Tim Idom
5. Transportation Company	**5a. Transporter Phone No.**	**6. Transporter Name**
KACHINA Rentals	866-228-5245	Mike McConnell
7. Demil Processor	**7a. Demil Processor Phone No.**	**8. Demil Processor Manager**
ARCELOR-MITTAL I-10 & vinton Rd. Vinton, TX 79835	915-231-4516	Fernando Alvarez

9. # Of Containers	10. Seal No.'s				11. Estimated Weight	11a. Actual Weight
URS-FWDA-0084 Cont. #09 MD	180971	165013	165002	XX	Container #09: 40,256#	See Weight Ticket
	XX	XX	XX	XX		
	XX	XX	XX	XX		
	XX	XX	XX	XX	Total: 40,256#	
	XX	XX	XX	XX		
	XX	XX	XX	XX		

12. Freight Classification Nomenclature	13. Item Nomenclature
MDAS "Material Documented as Safe" / Scrap	N/A

14. Material Released to the Transporter By RG's Site Manager

"This certifies that the material listed has been 100% inspected and, to the best of our knowledge and belief, is free of explosive hazards, engine fluids, illuminating dials "load has no radiation levels greater than background" and other visible HTRW materials".

Print/Type Name	Signature	Time and Date
Tim Idom URS Corporation SUXOS		1000 May 15, 2015

15. Received for Transport By (Receiving Signature Verifies that Seals are Intact)

Print/Type Name	Signature	Time and Date
Josh Cooley		5-15-15

16. Arcelor-Mittal Site Manager: I ACKNOWLEDGE THE RECEIPT OF MATERIAL (Receiving Signature Verifies that Seals are Intact)

RECEIVED BY:	# of Containers/Weight	Date
		05/18/15

17. Material Demilitarized

"I certify that the materials listed here have been demilitarized/destroyed so as to no longer resemble AEDA/ordnance beyond DOD requirements 4160.21.M.1"

Processed By: Print/Type Name	Signature	Date
Jesus Ramirez		5-18-15

18. Material Recycled in Accordance with DOD Guidelines

Cleaned By: Print/Type Name	Recycling Facility	Date
Jesus Ramirez		5-18-15

19. Documents sent to RG

Print/Type Name	Documents	Month/Day/Year
Tim Idom		5, 19, 15

20. Discrepancies

8-12-04 Rev 1

DD FORM 1348-1A, JUL 91 (EG) ISSUE RELEASE/RECEIPT DOCUMENT

PREVIOUS EDITION MAY BE USED

DOC	IDENT	RI FROM	M&S	UNIT	ISS	QUANTITY	SER	SUPPLEMENTARY ADDRESS	SIG	FUND	DISTRIBUTION	PROJECT	PRI	REQD	DEL DATE	ADV	RI	O/P	COND	MGT	UNIT PRICE DOLLARS	UNIT PRICE CTS	1. TOTAL PRICE DOLLARS	1. TOTAL PRICE CTS

2. SHIP FROM: URS, Ft Wingate Army Depot, NM 87316

3. SHIP TO: Arcelor Mittal, 110 & Vinton Rd., Vinton, TX 79835

4. MARK FOR: Destruction / smelting

5. DOC DATE	6. NMFC	7. FRT RATE	8. TYPE CARGO	9. PS
5-15-15				

10. QTY. REC'D	11.UP	12. UNIT WEIGHT	13. UNIT CUBE	14. UFC	15. SL

24. DOCUMENT NUMBER & SUFFIX (30-44): URS-FWDA-0084

Container #: 09 MD

Seals: 180971/165013/165002

16. FREIGHT CLASSIFICATION NOMENCLATURE: None

17. ITEM NOMENCLATURE: MDAS Scrap

18. TY CONT	19. NO CONT	20. TOTAL WEIGHT	21. TOTAL CUBE
Roll-off	1 each	40,256#	30 CY

25. NATIONAL STOCK NO. & ADD (8-22): 1 EA Load of : MDAS Scrap

22. RECEIVED BY: [signature]

23. DATE RECEIVED: 05/18/15

26. RIC (4-6) UI (23-24) QTY (25-29) CON CODE (71) DIST (55-56) UP (74-80): Form used for chain of custody and certification

Driver Signature: [signature]

27. ADDITIONAL DATA:

"This certifies that the material documented as safe (MDAS) listed has been 100- percent properly inspected and, to the ~~best~~ of our knowledge and belief, is free of explosive hazards."

[signature]

Tim Idom
URS Corporation, SUXOS

[signature]

Jim Hug
USACE CESS

Adobe Designer 7.0

URS Group, Inc.
Ft Wingate Army Depot
Ft Wingate NM 87316
(321)-794-2035

Freight Bill No: N/A
Reference #: FWDA W912QR-04-D-0025
DO DM01
Container #09
Driver: J. Goodenough
Date: 15 May 2015

Shipper/Origin
URS Group, Inc. (Vendor #500000082)
Ft Wingate Army Depot, NM

Receiver/Consignee
Arcelor Mittal
I-10 Vinton Rd.
Canutillo, Texas
79835

Appt. Time: 1000 / 18 May 2015
Arrival Time: 8:50
Truck Released: 9:10

SHIPMENT DESCRIPTION

Certified MDAS Scrap for recycling:
URS-FWDA-0084 Container #09 40,256 pounds

Total: 40,256 pounds

PO #: 9100013962
Commodity HMS # 2

Company __URS Corporation Signature _____

Shipment received in good condition except as noted above.

CARRIERS COPY

Scale Ticket

9314096366

ArcelorMittal

Plant	Supplier 500000082
Company AM Metal Processing LLC 485 Vinton Rd. VINTON TX 79935 USA	URS Group Inc 12120 Shamrock Plaza, Suite 300, Nebraska OMAHA, NE 68154 USA

P.O. Order	Freight value	Deduction value	Truck	Bill of Lading/Scale Ticket#	
9100013962	0.00	0.00	120/JOSH/CONTAINE	514524/180971/165013	
Gross Weight	**Gross Weight 2**	**Gross Weight**		**Date**	**Time**
80660	0	80660		05/18/2015	08:09:07
Tare Weight	**Tare Weight 2**	**Tare Weight TOTAL**		**Date**	**Time**
41420	0	41420		05/18/2015	09:01:58

Item	Material description	Gross Weight	Tare Weight	Net Weight	Unit	Weight Deduction	Final Weight	Price Deduction	Price by Unit
00001	HMS # 2	80660	41420	39240	LB	0	39240	0.00	
						Total :	39240		

NOTES

UNLOADED @ AMV/165002/GOVERNMENT MATERIAL

Weigh Ticket

N. 514524

ArcelorMittal
I-10 WEST AT VINTON RD.
BOX 12843
EL PASO, TEXAS 79913

80660 LB 08:13 AM 05-18-15 S 514524

80660 LB 08:13 AM 05-18-15 S 514524

80660 LB 09:06 AM 05-18-15 R 514524

GROSS 80660 LB 40.33 TONS
TARE 41420 LB 20.71 TONS
NET 39240 LB 19.62 TONS

To: AMV

City, State: Vinton

From: URS, Crow

City, State: Sioux, IA

Carrier: Kalmar Carrier

Bill Of Lading/Packing Slip No.: 165002/165013

Commodity: HMS #2 Government

9100013962

Driver: Josh K

Tractor No.: 120 Trailer No.: CMAU 09

Rail: 9314096366

Weighmaster In:

Weighmaster Out:

4500203 F-010-SC. Rev 1. Dec 23. 10

DEMILITARIZATION CHAIN OF CUSTODY CERTIFICATION FOR UXO/OE SCRAP

May 12, 2015

1 Releasing Generators (RG) Name and Mailing Address	1a RG's Phone No	2 RG's Site Manager
FORT WINGATE ARMY DEPOT P.O. Box 268 Fort Wingate, NM 87316	505-905-6108	Mr. Rich Cruz
3 Releasing Generators (RG) Project Name and Location	**3a RG Project Phone No**	**4 RG's SUXOS**
FORT WINGATE DEPOT ACTIVITY Parcel 3 HWMU Removal Action	505-728-4742	Tim Idom
5 Transportation Company	**5a Transporter Phone No**	**6 Transporter Name**
KACHINA Rentals	866-228-5245	Mike McConnell
7 Demil Processor	**7a Demil Processor Phone No**	**8 Demil Processor Manager**
ARCELOR-MITTAL I-10 & vinton Rd. Vinton, TX 79835	915-231-4516	Fernando Alvarez

9 # Of Containers	10 Seal No.s				11 Estimated Weight	11a Actual Weight
URS-FWDA-0083 Cont. #07 MD	180977	180992	XX	XX	Container #07: 41,130#	See Weight Ticket
	XX	XX	XX	XX		
	XX	XX	XX	XX		
	XX	XX	XX	XX	Total: 41,130#	
	XX	XX	XX	XX		
	XX	XX	XX	XX		

12 Freight Classification Nomenclature	13 Item Nomenclature
MDAS "Material Documented as Safe" / Scrap	N/A

14 Material Released to the Transporter By RG's Site Manager

"This certifies that the material listed has been 100% inspected and, to the best of our knowledge and belief, is free of explosive hazards, engine fluids, illuminating dials "load has no radiation levels greater than background" and other visible HTRW materials"

Print/Type Name	Signature	Time and Date
Tim Idom URS Corporation SUXOS		1000 May 12, 2015

15 Received for Transport By (Receiving Signature Verifies that Seals are Intact

Print/Type Name	Signature	Time and Date
Josh Goodenough		5-12-15

16 Arcelor-Mittal Site Manager I ACKNOWLEDGE THE RECEIPT OF MATERIAL (Receiving Signature Verifies that Seals are Intact)

RECEIVED BY	# of Containers/Weight	Date
		05/13/15

17 Material Demilitarized

"I certify that the materials listed here have been demilitarized/destroyed so as to no longer resemble AEDA/ordnance beyond DOD requirements 4160.21 M 1"

Processed By: Print/Type Name	Signature	Date
Ismael Calderon	Ismael Calderon	5-13-15

18 Material Recycled in Accordance with DOD Guidelines

~~Shipped By~~ Print/Type Name	Recycling Facility	Date
Ismael Calderon	Ismael Calderon	5-13-15

19 Documents sent to RG

Print/Type Name	Documents	Month/Day/Year
Tim Idom		5 / 13 / 15

20 Discrepancies

8-12-04 Rev 1

DD FORM 1348-1A, JUL 91 (EG) ISSUE RELEASE/RECEIPT DOCUMENT

PREVIOUS EDITION MAY BE USED

DOC	IDENT	RI FROM	M&S	UNIT	ISS	QUANTITY	SER	SUPPLEMENTARY ADDRESS	SIG	FUND	DISTRIBUTION	PROJECT	PRI	REQD	DEL DATE	ADV	RI	O/P	COND	MGT	UNIT PRICE DOLLARS	UNIT PRICE CTS	DOLLARS	CTS

1. TOTAL PRICE

2. SHIP FROM
URS
Ft Wingate Army
Depot, NM 87316

3. SHIP TO
Arcelor Mittal
I10 & Vinton Rd.
Vinton, TX 79835

4. MARK FOR
Destruction / smelting

URS-FWDA-0083
Container #: 07 MD
Seals: 180977/180992

5. DOC DATE	6. NMFC	7. FRT RATE	8. TYPE CARGO	9. PS
5-12-15				

10. QTY. REC'D	11.UP	12. UNIT WEIGHT	13. UNIT CUBE	14. UFC	15. SL

16. FREIGHT CLASSIFICATION NOMENCLATURE
None

17. ITEM NOMENCLATURE
MDAS Scrap

18. TY CONT	19. NO CONT	20. TOTAL WEIGHT	21. TOTAL CUBE
Roll-off	1 each	41,130#	30 CY

22. RECEIVED BY

23. DATE RECEIVED
05/13/15

24. DOCUMENT NUMBER & SUFFIX (30-44)

25. NATIONAL STOCK NO. & ADD (8-22)

1 EA Load of : MDAS Scrap

26. RIC (4-6) UI (23-24) QTY (25-29) CON CODE (71) DIST (55-56) UP (74-80)

Form used for chain of custody and certification

Driver Signature:

27. ADDITIONAL DATA

"This certifies that the material documented as safe (MDAS) listed has been 100- percent properly inspected and, to the best of our knowledge and belief, is free of explosive hazards."

Tim Idom
URS Corporation, SUXOS

Tim Bohannon
USACE OESS

Adobe Designer 7.0

URS Group, Inc.
Ft Wingate Army Depot
Ft Wingate NM 87316
(321)-794-2035

Freight Bill No: N/A
Reference #: FWDA W912QR-04-D-0025
DO DM01
Container #07
Driver: J. Goodenough
Date: 12 May 2015

Shipper/Origin
URS Group, Inc. (Vendor #500000082)
Ft Wingate Army Depot, NM

Receiver/Consignee
Arcelor Mittal
I-10 Vinton Rd.
Canutillo, Texas
79835

Appt. Time: 1000 / 13 May 2015
Arrival Time: 9:05
Truck Released: 9:05

SHIPMENT DESCRIPTION

Certified MDAS Scrap for recycling:
URS-FWDA-0083 Container #07 41,130 pounds

Total: 41,130 pounds

PO #: 9100013962
Commodity HMS # 2

Company __URS Corporation Signature 05/13/15

Shipment received in good condition except as noted above.

CARRIERS COPY

Scale Ticket

9314096211

ArcelorMittal

Plant	Supplier 500000082
Company AM Metal Processing LLC 485 Vinton Rd. VINTON TX 79935 USA	URS Group Inc 12120 Shamrock Plaza, Suite 300, Nebraska OMAHA, NE 68154 USA

P.O. Order	Freight value	Deduction value	Truck	Bill of Lading/Scale Ticket#	
9100013962	0.00	0.00	120/JOSH/CONTAINE	512432/180977-180992	
Gross Weight	**Gross Weight 2**	**Gross Weight**		**Date**	**Time**
80740	0	80740		05/13/2015	08:16:07
Tare Weight	**Tare Weight 2**	**Tare Weight TOTAL**		**Date**	**Time**
40820	0	40820		05/13/2015	08:58:47

Item	Material description	Gross Weight	Tare Weight	Net Weight	Unit	Weight Deduction	Final Weight	Price Deduction	Price by Unit
00001	HMS # 2	80740	40820	39920	LB	0	39920	0.00	
						Total :	39920		

NOTES

UNLOADED @ AMV/GOVERNMENT MATERIAL

SCRAP

Weigh Ticket

№ 512432

ArcelorMittal
I-10 WEST AT VINTON RD.
BOX 12843
EL PASO, TEXAS 79913

To: [illegible]

City, State: Vinton

From: URS Group

City, State: Omaha, NE

Carrier: Kansas Cars

Bill Of Lading/Packing Slip No.: 180977/180992

Commodity: Iron #2 Direct Melt Steel

9100013962

Driver: [illegible]

Tractor No.: [illegible] Trailer No.: [illegible]

Rail: 9314096211

80920 LB 08:20 AM 05-13-15 S 512432

80920 LB 09:02 AM 05-13-15 R 512432

GROSS 80920 LB 40.46 TONS
TARE 40820 LB 20.41 TONS
NET 40100 LB 20.05 TONS

PRODUCT [illegible]

Weighmaster In: [illegible]

Weighmaster Out: [illegible]

4500003 F-010-SC-Rev 1-Dec 23-10

DEMILITARIZATION CHAIN OF CUSTODY CERTIFICATION FOR UXO/OE SCRAP

May 11, 2015

1. Releasing Generators (RG) Name and Mailing Address	1a. RG's Phone No	2. RG's Site Manager
FORT WINGATE ARMY DEPOT P.O. Box 268 Fort Wingate, NM 87316	505-905-6108	Mr. Rich Cruz
3. Releasing Generators (RG) Project Name and Location	**3a. RG Project Phone No**	**4. RG's SUXOS**
FORT WINGATE DEPOT ACTIVITY Parcel 3 HWMU Removal Action	505-728-4742	Tim Idom
5. Transportation Company	**5a. Transporter Phone No**	**6. Transporter Name**
KACHINA Rentals	866-228-5245	Mike McConnell
7. Demil Processor	**7a. Demil Processor Phone No.**	**8. Demil Processor Manager**
ARCELOR-MITTAL I-10 & vinton Rd. Vinton, TX 79835	915-231-4516	Fernando Alvarez

9. # Of Containers	10. Seal No.'s				11. Estimated Weight	11a. Actual Weight
URS-FWDA-0082 Cont. #08 MD	180797	180979	XX	XX	Container #08: 40,676#	See Weight Ticket
	XX	XX	XX	XX		
	XX	XX	XX	XX		
	XX	XX	XX	XX	Total: 40,676#	
	XX	XX	XX	XX		
	XX	XX	XX	XX		

12. Freight Classification Nomenclature	13. Item Nomenclature
MDAS "Material Documented as Safe" / Scrap	N/A

14. Material Released to the Transporter By RG's Site Manager

"This certifies that the material listed has been 100% inspected and, to the best of our knowledge and belief, is free of explosive hazards, engine fluids, illuminating dials "load has no radiation levels greater than background" and other visible HTRW materials".

Print/Type Name	Signature	Time and Date
Tim Idom URS Corporation SUXOS		1000 May 11, 2015

15. Received for Transport By (Receiving Signature Verifies that Seals are Intact)

Print/Type Name	Signature	Time and Date
Josh Crawford		5-11-15

16. Arcelor-Mittal Site Manager: I ACKNOWLEDGE THE RECEIPT OF MATERIAL (Receiving Signature Verifies that Seals are Intact)

RECEIVED BY	# of Containers/Weight	Date
		05/12/15

17. Material Demilitarized

"I certify that the materials listed here have been demilitarized/destroyed so as to no longer resemble AEDA/ordnance beyond DOD requirements 4160.21.M.1"

Processed By: Print/Type Name	Signature	Date
Jesus Rubio		5.12.15

18. Material Recycled in Accordance with DOD Guidelines

Shipped By: Print/Type Name	Recycling Facility	Date
Jesus Rubio		

19. Documents sent to RG

Print/Type Name	Documents	Month/Day/Year
Tim Idom		5, 12, 15

20. Discrepancies

8-12-04 Rev 1

DD FORM 1348-1A, JUL 91 (EG) ISSUE RELEASE/RECEIPT DOCUMENT

PREVIOUS EDITION MAY BE USED

DOC DENT	RI FROM	M&S	UNIT	ISS	QUANTITY	SER	SUPPLEMENTARY ADDRESS	SIG	FUND	DISTRIBUTION	PROJECT	PRI	REQD	DELDATE	ADV	RI	O/P	COND	MGT	UNIT PRICE DOLLARS	UNIT PRICE CTS	1. TOTAL PRICE DOLLARS	1. TOTAL PRICE CTS

2. SHIP FROM	3. SHIP TO
URS Ft Wingate Army Depot, NM 87316	Arcelor Mittal 110 & Vinton Rd. Vinton, TX 79835

4. MARK FOR: Destruction / smelting

5. DOC DATE	6. NMFC	7. FRT RATE	8. TYPE CARGO	9. PS
5-11-15				

10. QTY. REC'D	11.UP	12. UNIT WEIGHT	13. UNIT CUBE	14. UFC	15. SL

24. DOCUMENT NUMBER & SUFFIX (30-44): URS-FWDA-0082
Container #: 08 MD
Seals: 180797/180979

16. FREIGHT CLASSIFICATION NOMENCLATURE: None

17. ITEM NOMENCLATURE: MDAS Scrap

18. TY CONT	19. NO CONT	20. TOTAL WEIGHT	21. TOTAL CUBE
Roll-off	1 each	~~40,676#~~	30 CY

25. NATIONAL STOCK NO. & ADD (8-22): 1 EA Load of : MDAS Scrap

22. RECEIVED BY

23. DATE RECEIVED: 05/12/15

26. RIC (4-6) UI (23-24) QTY (25-29) CON CODE (71) DIST (55-56) UP (74-80): Form used for chain of custody and certification

Driver Signature:

27. ADDITIONAL DATA

"This certifies that the material documented as safe (MDAS) listed has been 100- percent properly inspected and, to the best of our knowledge and belief, is free of explosive hazards."

Tim Idom
URS Corporation, SUXOS

Tim Bohannon
USACE OESS

Adobe Designer 7.0

79960 LB 08:05 AM 05-12-15 S 5:24

URS Group, Inc.
Ft Wingate Army Depot
Ft Wingate NM 87316
(321)-794-2035

Freight Bill No: N/A
Reference #: FWDA W912QR-04-D-0025
DO DM01
Container #08
Driver: J. Goodenough
Date: 11 May 2015

Shipper/Origin
URS Group, Inc. (Vendor #500000082)
Ft Wingate Army Depot, NM

Receiver/Consignee
Arcelor Mittal
I-10 Vinton Rd.
Canutillo, Texas
79835

Appt. Time: 1000 / 12 May 2015
Arrival Time: 7:54
Truck Released: 9:25

SHIPMENT DESCRIPTION

Certified MDAS Scrap for recycling:
URS-FWDA-0082 Container #09 40,676 pounds

Total: 40,676 pounds

PO #: 9100013962
Commodity HMS # 2

Company __URS Corporation Signature

Shipment received in good condition except as noted above.

CARRIERS COPY

Scale Ticket

9314096144

ArcelorMittal

Plant	Supplier 500000082
Company AM Metal Processing LLC 485 Vinton Rd. VINTON TX 79935 USA	URS Group Inc 12120 Shamrock Plaza, Suite 300, Nebraska OMAHA, NE 68154 USA

P.O. Order	Freight value	Deduction value	Truck	Bill of Lading/Scale Ticket#
9100013962	0.00	0.00	120/JOSH/CONTAINE	512402/180797-180979

Gross Weight	Gross Weight 2	Gross Weight		Date	Time
79960	0	79960		05/12/2015	08:02:38

Tare Weight	Tare Weight 2	Tare Weight TOTAL		Date	Time
40660	0	40660		05/12/2015	09:22:02

Item	Material description	Gross Weight	Tare Weight	Net Weight	Unit	Weight Deduction	Final Weight	Price Deduction	Price by Unit
00001	HMS # 2	79960	40660	39300	LB	0	39300	0.00	
						Total :	39300		

NOTES

UNLOADED @ AMV/GOVERNMENT MATERIAL

SCRAP

Weigh Ticket

№ 512402

ArcelorMittal
I-10 WEST AT VINTON RD.
BOX 12843
EL PASO, TEXAS 79913

To: AMV

City, State: V, Tx

From: [illegible]

City, State: [illegible]

Carrier: [illegible]

Bill Of Lading/Packing Slip No.: [illegible]

Commodity: HMS #2 [illegible]

[illegible]

Driver: [illegible]

Tractor No.: [illegible] Trailer No.: [illegible]

Rail: 9314096144

79960 LB 08:05 AM 05-12-15 S 512402

79960 LB 09:25 AM 05-12-15 R 512402

GROSS 79960 LB 39.98 TONS

TARE 40640 LB 20.32 TONS

NET 39320 LB 19.66 TONS

PRODUCT [illegible]

Weighmaster In: [illegible]

Weighmaster Out: [illegible]

4500203 F-010-SC Rev 1 Dec 23 10

DEMILITARIZATION CHAIN OF CUSTODY CERTIFICATION FOR UXO/OE SCRAP

May 4, 2015

1. Releasing Generators (RG) Name and Mailing Address	1a. RG's Phone No.	2. RG's Site Manager
FORT WINGATE ARMY DEPOT P.O. Box 268 Fort Wingate, NM 87316	505-905-6108	Mr. Rich Cruz
3. Releasing Generators (RG) Project Name and Location	**3a. RG Project Phone No.**	**4. RG's SUXOS**
FORT WINGATE DEPOT ACTIVITY Parcel 3 HWMU Removal Action	505-728-4742	Tim Idom
5. Transportation Company	**5a. Transporter Phone No.**	**6. Transporter Name**
KACHINA Rentals	866-228-5245	Mike McConnell
7. Demil Processor	**7a. Demil Processor Phone No.**	**8. Demil Processor Manager**
ARCELOR-MITTAL I-10 & vinton Rd. Vinton, TX 79835	915-231-4516	Fernando Alvarez

9. # Of Containers	10. Seal No.'s				11. Estimated Weight	11a. Actual Weight
URS-FWDA-0081 Cont. #09 PMM	180768	180795	180796	XX	Container #09: 40,130#	See Weight Ticket
	XX	XX	XX	XX		
	XX	XX	XX	XX		
	XX	XX	XX	XX	Total: 40,130#	
	XX	XX	XX	XX		
	XX	XX	XX	XX		

12. Freight Classification Nomenclature	13. Item Nomenclature
MDAS "Material Documented as Safe" / Scrap	N/A

14. Material Released to the Transporter By RG's Site Manager

"This certifies that the material listed has been 100% inspected and, to the best of our knowledge and belief, is free of explosive hazards, engine fluids, illuminating dials "load has no radiation levels greater than background" and other visible HTRW materials".

Print/Type Name	Signature	Time and Date
Tim Idom URS Corporation SUXOS		1000 May 4, 2015

15. Received for Transport By (Receiving Signature Verifies that Seals are Intact)

Print/Type Name	Signature	Time and Date
Josh Cockrum		5-4-15

16. Arcelor-Mittal Site Manager: I ACKNOWLEDGE THE RECEIPT OF MATERIAL (Receiving Signature Verifies that Seals are Intact)

RECEIVED BY:	# of Containers/Weight	Date
		05/05/15

17. Material Demilitarized

"I certify that the materials listed here have been demilitarized/destroyed so as to no longer resemble AEDA/ordnance beyond DOD requirements 4160.21.M.1"

Processed By: Print/Type Name	Signature	Date
Ismael Calderon	Ismael Calderon	5-5-15

18. Material Recycled in Accordance with DOD Guidelines

Shipped By: Print/Type Name	Recycling Facility	Date
Ismael Calderon	Ismael Calderon	5-5-15

19. Documents sent to RG

Print/Type Name	Documents	Month/Day/Year
Tim Idom		5/11/15

20. Discrepancies

8-12-04 Rev 1

DD FORM 1348-1A, JUL 91 (EG) ISSUE RELEASE/RECEIPT DOCUMENT

PREVIOUS EDITION MAY BE USED

DOC IDENT	RI FROM	M&S	UNIT	ISS	QUANTITY	SER	SUPPLEMENTARY ADDRESS	SIG	FUND	DISTRIBUTION	PROJECT	PRI	REQD DELDATE	ADV	RI	O/P	COND	MGT	UNIT PRICE DOLLARS	UNIT PRICE CTS	1. TOTAL PRICE DOLLARS	1. TOTAL PRICE CTS

2. SHIP FROM	3. SHIP TO
URS Ft Wingate Army Depot, NM 87316	Arcelor Mittal 110 & Vinton Rd. Vinton, TX 79835

4. MARK FOR: Destruction / smelting

URS-FWDA-0081
Container #: 09 PMM
Seals: 180768/180795/180796

5. DOC DATE	6. NMFC	7. FRT RATE	8. TYPE CARGO	9. PS
5-4-15				

10. QTY. REC'D	11.UP	12. UNIT WEIGHT	13. UNIT CUBE	14. UFC	15. SL

16. FREIGHT CLASSIFICATION NOMENCLATURE: None

17. ITEM NOMENCLATURE: MDAS Scrap

18. TY CONT	19. NO CONT	20. TOTAL WEIGHT	21. TOTAL CUBE
Roll-off	1 each	40,130#	30 CY

22. RECEIVED BY	23. DATE RECEIVED

24. DOCUMENT NUMBER & SUFFIX (30-44)

25. NATIONAL STOCK NO. & ADD (6-22)

1 EA Load of : MDAS Scrap

26. RIC (4-6) UI (23-24) QTY (25-28) CON CODE (71) DIST (55-56) UP (74-80)

Form used for chain of custody and certification

Driver Signature: [signature]

27. ADDITIONAL DATA

"This certifies that the material documented as safe (MDAS) listed has been 100- percent properly inspected and, to the best of our knowledge and belief, is free of explosive hazards."

[signature]
Tim Idom
URS Corporation, SUXOS

[signature]
Tim Bohannon
USACE OESS

Adobe Designer 7.0

URS Group, Inc.
Ft Wingate Army Depot
Ft Wingate NM 87316
(321)-794-2035

Freight Bill No: N/A
Reference #: FWDA W912QR-04-D-0025
DO DM01
Container #09
Driver: J. Goodenough
Date: 4 May 2015

Shipper/Origin
URS Group, Inc. (Vendor #500000082)
Ft Wingate Army Depot, NM

Receiver/Consignee
Arcelor Mittal
I-10 Vinton Rd.
Canutillo, Texas
79835

Appt. Time: 1000 / 5 May 2015
Arrival Time: 0932
Truck Released: _____

SHIPMENT DESCRIPTION

Certified MDAS Scrap for recycling:
URS-FWDA-0081 Container #09 40,130 pounds

Total: 40,130 pounds

PO #: 9100013962
Commodity HMS # 2

Company URS Corporation Signature 05/05/2015

Shipment received in good condition except as noted above.

CARRIERS COPY

Scale Ticket

9314095838

ArcelorMittal

Plant	Supplier 500000082
Company AM Metal Processing LLC 485 Vinton Rd. VINTON TX 79935 USA	URS Group Inc 12120 Shamrock Plaza, Suite 300, Nebraska OMAHA, NE 68154 USA

P.O. Order	Freight value	Deduction value	Truck	Bill of Lading/Scale Ticket#	
9100013962	0.00	0.00	120/CONTAINER	512233/180768-795-79	
Gross Weight	**Gross Weight 2**	**Gross Weight**		**Date**	**Time**
82400	0	82400		05/05/2015	08:36:41
Tare Weight	**Tare Weight 2**	**Tare Weight TOTAL**		**Date**	**Time**
41560	0	41560		05/05/2015	09:10:58

Item	Material description	Gross Weight	Tare Weight	Net Weight	Unit	Weight Deduction	Final Weight	Price Deduction	Price by Unit
00001	HMS # 2	82400	41560	40840	LB	0	40840	0.00	
						Total :	40840		

NOTES

UNLOADED @ AMV/GOVERNMENT MATERIAL

Scale 1

Weigh Ticket

№ 512233

ArcelorMittal
I-10 WEST AT VINTON RD.
BOX 12843
EL PASO, TEXAS 79913

To: AMV

City, State: Vinton TX

From: URS Corp

City, State: Sunnyvale CA

Carrier: Kachina Trucking

Bill Of Lading/Packing Slip No.: 180768-795-79

Commodity: HMS #2

9100013962

Driver: Joel Lerma

Tractor No.: 120 Trailer No.: Container 9

Rail: 9314095838

82420 LB 08:41 AM 05-05-15 S 512233

***** KEYED TARE & GROSS *****

09:14 AM 05-05-15

GROSS 82420 LB 81.21 DMS

TARE 41560 LB 43.51 DMS

NET 40860 LB 20.43 DMS

Weighmaster In:

Weighmaster Out:

DEMILITARIZATION CHAIN OF CUSTODY CERTIFICATION FOR UXO/OE SCRAP

May 1, 2015

1. Releasing Generators (RG) Name and Mailing Address	1a. RG's Phone No.	2. RG's Site Manager
FORT WINGATE ARMY DEPOT P.O. Box 268 Fort Wingate, NM 87316	505-905-6108	Mr. Rich Cruz
3. Releasing Generators (RG) Project Name and Location	**3a. RG Project Phone No.**	**4. RG's SUXOS**
FORT WINGATE DEPOT ACTIVITY Parcel 3 HWMU Removal Action	505-728-4742	Tim Idom
5. Transportation Company	**5a. Transporter Phone No.**	**6. Transporter Name**
KACHINA Rentals	866-228-5245	Mike McConnell
7. Demil Processor	**7a. Demil Processor Phone No.**	**8. Demil Processor Manager**
ARCELOR-MITTAL I-10 & vinton Rd. Vinton, TX 79835	915-231-4516	Fernando Alvarez

9. # Of Containers	10. Seal No.'s				11. Estimated Weight	11a. Actual Weight
URS-FWDA-0080 Cont. #07 MD	180781	180791	XX	XX	Container #07: 40,618#	See Weight Ticket
	XX	XX	XX	XX		
	XX	XX	XX	XX		
	XX	XX	XX	XX	Total: 40,618#	
	XX	XX	XX	XX		
	XX	XX	XX	XX		

12. Freight Classification Nomenclature	13. Item Nomenclature
MDAS "Material Documented as Safe" / Scrap	N/A

14. Material Released to the Transporter By RG's Site Manager

"This certifies that the material listed has been 100% inspected and, to the best of our knowledge and belief, is free of explosive hazards, engine fluids, illuminating dials "load has no radiation levels greater than background" and other visible HTRW materials".

Print/Type Name	Signature	Time and Date
Tim Idom URS Corporation SUXOS		1000 May 1, 2015

15. Received for Transport By (Receiving Signature Verifies that Seals are Intact)

Print/Type Name	Signature	Time and Date
Josh Bouchard		5-01-15

16. Arcelor-Mittal Site Manager: I ACKNOWLEDGE THE RECEIPT OF MATERIAL (Receiving Signature Verifies that Seals are Intact)

RECEIVED BY:	# of Containers/Weight	Date
		05/04/15

17. Material Demilitarized

"I certify that the materials listed here have been demilitarized/destroyed so as to no longer resemble AEDA/ordnance beyond DOD requirements 4160.21.M.1"

Processed By Print/Type Name	Signature	Date
Ismael Calderon	Ismael Calderon	5-4-15

18. Material Recycled in Accordance with DOD Guidelines

~~Shipped By~~ Print/Type Name	Recycling Facility	Date
Ismael Calderon	Ismael Calderon	5-4-15

19. Documents sent to RG

Print/Type Name	Documents	Month/Day/Year
Tim Idom		5, 4, 15

20. Discrepancies

8-12-04 Rev 1

DD FORM 1348-1A, JUL 91 (EG) ISSUE RELEASE/RECEIPT DOCUMENT

DOC	DEST	RI FROM	M&S	UNIT	ISS	QUANTITY	SER	SUPPLEMENTARY ADDRESS	SIG	FUND	DISTRIBUTION	PROJECT	PRI	REQD	DATE	ADV	RI	O/P	COND	MGT	UNIT PRICE DOLLARS	UNIT PRICE CTS	1. TOTAL PRICE DOLLARS	1. TOTAL PRICE CTS

2. SHIP FROM	3. SHIP TO
URS Ft Wingate Army Depot, NM 87316	Arcelor Mittal 110 & Vinton Rd. Vinton, TX 79835

4. MARK FOR
Destruction / smelting

URS-FWDA-0080
Container #: 07 MD
Seals: 180781/180791

5. DOC DATE	6. NMFC	7. FRT RATE	8. TYPE CARGO	9. PS
5-1-15				

10. QTY. REC'D	11.UP	12. UNIT WEIGHT	13. UNIT CUBE	14. UFC	15. S[

16. FREIGHT CLASSIFICATION NOMENCLATURE
None

17. ITEM NOMENCLATURE
MDAS Scrap

18. TY CONT	19. NO CONT	20. TOTAL WEIGHT	21. TOTAL CUBE
Roll-off	1 each	40,618#	30 CY

22. RECEIVED BY

23. DATE RECEIVED
05/04/15

24. DOCUMENT NUMBER & SUFFIX (30-44)

25. NATIONAL STOCK NO. & ADD (8-22)

1 EA Load of : MDAS Scrap

26. RIC (4-6)
UI (23-24)
QTY (25-29)
CON CODE (71)
DIST (55-56)
UP (74-80)

Form used for chain of custody and certification

Driver Signature:

27. ADDITIONAL DATA

"This certifies that the material documented as safe (MDAS) listed has been 100- percent properly inspected and, to the best of our knowledge and belief, is free of explosive hazards."

Tim Idom
URS Corporation, SUXOS

Tim Bohannon
USACE OESS

PREVIOUS EDITION MAY BE USED

Adobe Designer 7.0

80240 LB 08:06 AM 05-04-15 S 512203

URS Group, Inc.
Ft Wingate Army Depot
Ft Wingate NM 87316
(321)-794-2035

Freight Bill No: N/A
Reference #: FWDA W912QR-04-D-0025
DO DM01
Container #07
Driver: J. Goodenough
Date: 1 May 2015

Shipper/Origin
URS Group, Inc. (Vendor #500000082)
Ft Wingate Army Depot, NM

Receiver/Consignee
Arcelor Mittal
I-10 Vinton Rd.
Canutillo, Texas
79835

Appt. Time: 1000 / 4 May 2015
Arrival Time: 7:55
Truck Released: _____

SHIPMENT DESCRIPTION

Certified MDAS Scrap for recycling:
URS-FWDA-0080 Container #07 40,618 pounds

Total: 40,618 pounds

PO #: 9100013962
Commodity HMS # 2

Company __URS Corporation Signature _____

Shipment received in good condition except as noted above.

CARRIERS COPY

Scale Ticket

9314095764

ArcelorMittal

Plant	Supplier 500000082
Company AM Metal Processing LLC 485 Vinton Rd. VINTON TX 79935 USA	URS Group Inc 12120 Shamrock Plaza, Suite 300, Nebraska OMAHA, NE 68154 USA

P.O. Order	Freight value	Deduction value	Truck	Bill of Lading/Scale Ticket#	
9100013962	0.00	0.00	120/CONTAINER7/JO	512203/180781-180791	
Gross Weight	**Gross Weight 2**	**Gross Weight**		**Date**	**Time**
80240	0	80240		05/04/2015	07:58:37
Tare Weight	**Tare Weight 2**	**Tare Weight TOTAL**		**Date**	**Time**
41040	0	41040		05/04/2015	08:35:30

Item	Material description	Gross Weight	Tare Weight	Net Weight	Unit	Weight Deduction	Final Weight	Price Deduction	Price by Unit
00001	HMS # 2	80240	41040	39200	LB	0	39200	0.00	
						Total :	39200		

NOTES

UNLOADED @ AMV/GOVERNMENT MATERIAL

11/26 Scrap

Weigh Ticket

№ 512203

To: AMV

City, State: Vinton

From: HMS Yard

City, State: Sunland, NM

Carrier: Kimmel Mills

Bill Of Lading/Packing Slip No.: 180781 thru

Commodity: HMS #2

9100013962

Driver: Josh

Tractor No.: 120 Trailer No.: Cont 7

Rail: 9314095764

ArcelorMittal
I-10 WEST AT VINTON RD.
BOX 12843
EL PASO, TEXAS 79913

80240 LB 08:06 AM 05-04-15 S 512203

80240 LB 08:38 AM 05-04-15 R 512203

GROSS	80240 LB	40.12 TONS
TARE	41040 LB	20.52 TONS
NET	39200 LB	19.60 TONS

PRODUCT HMS#2

Weighmaster In:

Weighmaster Out:

4500203 F-010-SC Rev 1 Dec 23 10

DEMILITARIZATION CHAIN OF CUSTODY CERTIFICATION FOR UXO/OE SCRAP

April 27, 2015

1. Releasing Generators (RG) Name and Mailing Address	1a. RG's Phone No.	2. RG's Site Manager
FORT WINGATE ARMY DEPOT P.O. Box 268 Fort Wingate, NM 87316	505-905-6108	Mr. Rich Cruz
3. Releasing Generators (RG) Project Name and Location	**3a. RG Project Phone No.**	**4. RG's SUXOS**
FORT WINGATE DEPOT ACTIVITY Parcel 3 HWMU Removal Action	505-728-4742	Tim Idom
5. Transportation Company	**5a. Transporter Phone No.**	**6. Transporter Name**
KACHINA Rentals	866-228-5245	Mike McConnell
7. Demil Processor	**7a. Demil Processor Phone No.**	**8. Demil Processor Manager**
ARCELOR-MITTAL I-10 & vinton Rd. Vinton, TX 79835	915-231-4516	Fernando Alvarez

9. # Of Containers	10. Seal No.'s				11. Estimated Weight	11a. Actual Weight
URS-FWDA-0079 Cont. #08 MD	180938	180771	XX	XX	Container #08: 40,404#	See Weight Ticket
	XX	XX	XX	XX		
	XX	XX	XX	XX		
	XX	XX	XX	XX	Total: 40,404#	
	XX	XX	XX	XX		
	XX	XX	XX	XX		

12. Freight Classification Nomenclature	13. Item Nomenclature
MDAS "Material Documented as Safe" / Scrap	N/A

14. Material Released to the Transporter By RG's Site Manager

"This certifies that the material listed has been 100% inspected and, to the best of our knowledge and belief, is free of explosive hazards, engine fluids, illuminating dials "load has no radiation levels greater than background" and other visible HTRW materials".

Print/Type Name	Signature	Time and Date
Tim Idom URS Corporation SUXOS	Tim Idom	1000 April 27, 2015

15. Received for Transport By (Receiving Signature Verifies that Seals are Intact)

Print/Type Name	Signature	Time and Date
Josh Carrasco	Josh Carrasco	4-27-15

16. Arcelor-Mittal Site Manager: I ACKNOWLEDGE THE RECEIPT OF MATERIAL (Receiving Signature Verifies that Seals are Intact)

RECEIVED BY:	# of Containers/Weight	Date
		05/01/15

17. Material Demilitarized

"I certify that the materials listed here have been demilitarized/destroyed so as to no longer resemble AEDA/ordnance beyond DOD requirements 4160.21.M.1"

Processed By: Print/Type Name	Signature	Date
Ismael Calderon	Ismael Calderon	5-1-15

18. Material Recycled in Accordance with DOD Guidelines

Shipped By: Print/Type Name	Recycling Facility	Date
Ismael Calderon	Ismael Calderon	5-1-15

19. Documents sent to RG

Print/Type Name	Documents	Month/Day/Year
Tim Idom	Tim Idom	5, 1, 15

20. Discrepancies

8-12-04 Rev 1

8020 LB 08:02 AM 05-01-15 S 512184

DD FORM 1348-1A, JUL 91 (EG) · ISSUE RELEASE/RECEIPT DOCUMENT

PREVIOUS EDITION MAY BE USED

DOC	DEST	RI FROM	M&S	UNIT	ISS	QUANTITY	SER	SUPPLEMENTARY ADDRESS	SIG	FUND	DISTRIBUTION	PROJECT	PRI	REQD	DEL DATE	ADV	RI	O/P	COND	MGT	UNIT PRICE DOLLARS	UNIT PRICE CTS	DOLLARS	CTS

1. TOTAL PRICE

2. SHIP FROM
URS
Ft Wingate Army
Depot, NM 87316

3. SHIP TO
Arcelor Mittal
110 & Vinton Rd.
Vinton, TX 79835

4. MARK FOR
Destruction / smelting

24. DOCUMENT NUMBER & SUFFIX (30-44)
URS-FWDA-0079
Container #: 08 MD
Seals: 180771/180938

5. DOC DATE: 4-27-15 | 6. NMFC | 7. FRT RATE | 8. TYPE CARGO | 9. PS

10. QTY. REC'D	11.UP	12. UNIT WEIGHT	13. UNIT CUBE	14. UFC	15. S

16. FREIGHT CLASSIFICATION NOMENCLATURE
None

17. ITEM NOMENCLATURE
MDAS Scrap

25. NATIONAL STOCK NO. & ADD (8-22)
1 EA Load of : MDAS Scrap

18. TY CONT	19. NO CONT	20. TOTAL WEIGHT	21. TOTAL CUBE
Roll-off	1 each	40,404#	30 CY

22. RECEIVED BY

23. DATE RECEIVED
05/01/15

26. RIC (4-6) UI (23-24) QTY (25-29) CON CODE (71) DIST (55-56) UP (74-80)
Form used for chain of custody and certification

Driver Signature:

27. ADDITIONAL DATA

"This certifies that the material documented as safe (MDAS) listed has been 100- percent properly inspected and, to the best of our knowledge and belief, is free of explosive hazards."

Tim Idom
URS Corporation, SUXOS

D.J. Meyers
USACE OESS

Adobe Designer 7.0

URS Group, Inc.
Ft Wingate Army Depot
Ft Wingate NM 87316
(321)-794-2035

Freight Bill No: N/A
Reference #: FWDA W912QR-04-D-0025
DO DM01
Container #08
Driver: J. Goodenough
Date: 27 April 2015

Shipper/Origin
URS Group, Inc. (Vendor #500000082)
Ft Wingate Army Depot, NM

Receiver/Consignee
Arcelor Mittal
I-10 Vinton Rd.
Canutillo, Texas
79835

Appt. Time: 1000 / 30 April 2015
Arrival Time: 7:54
Truck Released: 8:45

SHIPMENT DESCRIPTION

Certified MDAS Scrap for recycling:
URS-FWDA-0079 Container #08 40,404 pounds

Total: 40,404 pounds

PO #: 9100013962
Commodity HMS # 2

Company __URS Corporation Signature 05/01/15

Shipment received in good condition except as noted above.

CARRIERS COPY

Scale Ticket

9314095709

ArcelorMittal

Plant	Supplier 500000082
Company AM Metal Processing LLC 485 Vinton Rd. VINTON TX 79935 USA	URS Group Inc 12120 Shamrock Plaza, Suite 300, Nebraska OMAHA, NE 68154 USA

P.O. Order	Freight value	Deduction value	Truck	Bill of Lading/Scale Ticket#	
9100013962	0.00	0.00	120/CONTAINER	180771/180938/512184	
Gross Weight	**Gross Weight 2**	**Gross Weight**		**Date**	**Time**
80280	0	80280		05/01/2015	07:59:12
Tare Weight	**Tare Weight 2**	**Tare Weight TOTAL**		**Date**	**Time**
40800	0	40800		05/01/2015	08:41:12

Item	Material description	Gross Weight	Tare Weight	Net Weight	Unit	Weight Deduction	Final Weight	Price Deduction	Price by Unit
00001	HMS # 2	80280	40800	39480	LB	0	39480	0.00	
						Total :	39480		

NOTES

UNLOADED @ AMV/GOVERNMENT MATERIAL

Scrap

Weigh Ticket

№ 512184

ArcelorMittal
I-10 WEST AT VINTON RD.
BOX 12843
EL PASO, TEXAS 79913

To: AMV

City, State: Vinton, TX

From: URS Shamrock

City, State: Farmington NM

Carrier: Kachina Farms LLC

Bill Of Lading/Packing Slip No.: 180771/180938

Commodity: HMS #2

910 and 396

Driver: Josh

Tractor No.: 120 Trailer No.: Container

Rail: 9314095719

80280 LB 08:02 AM 05-01-15 S 512184

80280 LB 08:44 AM 05-01-15 R 512184

GROSS 80280 LB 40.14 TONS

TARE 40800 LB 20.40 TONS

NET 39480 LB 19.74 TONS

PRODUCT 13 TONS2

Weighmaster In:

Weighmaster Out:

4500203 F-010-SC Rev 1 Dec 23 10

DEMILITARIZATION CHAIN OF CUSTODY CERTIFICATION FOR UXO/OE SCRAP

April 20, 2015

1. Releasing Generators (RG) Name and Mailing Address	1a. RG's Phone No	2. RG's Site Manager
FORT WINGATE ARMY DEPOT P.O. Box 268 Fort Wingate, NM 87316	505-905-6108	Mr. Rich Cruz
3. Releasing Generators (RG) Project Name and Location	**3a. RG Project Phone No**	**4. RG's SUXOS**
FORT WINGATE DEPOT ACTIVITY Parcel 3 HWMU Removal Action	505-728-4742	Tim Idom
5. Transportation Company	**5a. Transporter Phone No**	**6. Transporter Name**
KACHINA Rentals	866-228-5245	Mike McConnell
7. Demil Processor	**7a. Demil Processor Phone No.**	**8. Demil Processor Manager**
ARCELOR-MITTAL I-10 & vinton Rd. Vinton, TX 79835	915-231-4516	Fernando Alvarez

9. # Of Containers	10. Seal No.'s				11. Estimated Weight	11a. Actual Weight
URS-FWDA-0078 Cont. #07 MD	180760	180943	XX	XX	Container #07: 40,780#	See Weight Ticket
	XX	XX	XX	XX		
	XX	XX	XX	XX		
	XX	XX	XX	XX	Total: 40,780#	
	XX	XX	XX	XX		
	XX	XX	XX	XX		

12. Freight Classification Nomenclature	13. Item Nomenclature
MDAS "Material Documented as Safe" / Scrap	N/A

14. Material Released to the Transporter By RG's Site Manager

"This certifies that the material listed has been 100% inspected and, to the best of our knowledge and belief, is free of explosive hazards, engine fluids, illuminating dials "load has no radiation levels greater than background" and other visible HTRW materials".

Print/Type Name	Signature	Time and Date
Tim Idom URS Corporation SUXOS		1000 April 20, 2015

15. Received for Transport By (Receiving Signature Verifies that Seals are Intact)

Print/Type Name	Signature	Time and Date
Josh Cardon		4-20-15

16. Arcelor-Mittal Site Manager: I ACKNOWLEDGE THE RECEIPT OF MATERIAL (Receiving Signature Verifies that Seals are Intact)

RECEIVED BY:	# of Containers/Weight	Date
		04/21/15

17. Material Demilitarized

"I certify that the materials listed here have been demilitarized/destroyed so as to no longer resemble AEDA/ordnance beyond DOD requirements 4160.21.M.1"

Processed By: Print/Type Name	Signature	Date
Ismael Calderon	Ismael Calderon	4-21-15

18. Material Recycled in Accordance with DOD Guidelines

Shipped By: Print/Type Name	Recycling Facility	Date
Ismael Calderon	Ismael Calderon	4-21-15

19. Documents sent to RG

Print/Type Name	Documents	Month/Day/Year
Tim Idom		4, 21, 15

20. Discrepancies

8-12-04 Rev 1

DD FORM 1348-1A, JUL 91 (EG) ISSUE RELEASE/RECEIPT DOCUMENT

DOC IDENT	RI FROM	M&S	UNIT	ISS	QUANTITY	SER	SUPPLEMENTARY ADDRESS	SIG	FUND	DISTRIBUTION	PROJECT	PRI	REQD DEL DATE	ADV	RI	O/P	COND	MGT	UNIT PRICE DOLLARS	UNIT PRICE CTS	1. TOTAL PRICE DOLLARS	1. TOTAL PRICE CTS

2. SHIP FROM
URS
Ft Wingate Army
Depot, NM 87316

3. SHIP TO
Arcelor Mittal
110 & Vinton Rd.
Vinton, TX 79835

4. MARK FOR
Destruction / smelting

5. DOC DATE	6. NMFC	7. FRT RATE	8. TYPE CARGO	9. PS
4-20-15				

10. QTY. REC'D	11.UP	12. UNIT WEIGHT	13. UNIT CUBE	14. UFC	15. SL

24. DOCUMENT NUMBER & SUFFIX (30-44)
URS-FWDA-0078
Container #: 07 MD
Seals: 180760/180943

16. FREIGHT CLASSIFICATION NOMENCLATURE
None

17. ITEM NOMENCLATURE
MDAS Scrap

18. TY CONT	19. NO CONT	20. TOTAL WEIGHT	21. TOTAL CUBE
Roll-off	1 each	40,780#	30 CY

25. NATIONAL STOCK NO. & ADD (8-22)
1 EA Load of : MDAS Scrap

22. RECEIVED BY

23. DATE RECEIVED
04/21/15

26. RIC (4-6) UI (23-24) QTY (25-29) CON CODE (71) DIST (55-56) UP (74-80)
Form used for chain of custody and certification

Driver Signature:

27. ADDITIONAL DATA
"This certifies that the material documented as safe (MDAS) listed has been 100- percent properly inspected and, to the best of our knowledge and belief, is free of explosive hazards."

Tim Idom
URS Corporation, SUXOS

Tim Bohannon
USACE OESS

PREVIOUS EDITION MAY BE USED

Adobe Designer 7.0

URS Group, Inc.
Ft Wingate Army Depot
Ft Wingate NM 87316
(321)-794-2035

Freight Bill No: N/A
Reference #: FWDA W912QR-04-D-0025
DO DM01
Container #07
Driver: J. Goodenough
Date: 20 April 2015

Shipper/Origin
URS Group, Inc. (Vendor #500000082)
Ft Wingate Army Depot, NM

Receiver/Consignee
Arcelor Mittal
I-10 Vinton Rd.
Canutillo, Texas
79835

Appt. Time: 1000 / 21 April 2015
Arrival Time: 8:00
Truck Released: _____

SHIPMENT DESCRIPTION

Certified MDAS Scrap for recycling:
URS-FWDA-0078 Container #07 40,780 pounds

Total: 40,780 pounds

PO #: 9100013962
Commodity HMS # 2

Company __URS Corporation Signature _____

Shipment received in good condition except as noted above.

CARRIERS COPY

Scale Ticket

9314095341

ArcelorMittal

Plant	Supplier 500000082
Company AM Metal Processing LLC 485 Vinton Rd. VINTON TX 79935 USA	URS Group Inc 12120 Shamrock Plaza, Suite 300, Nebraska OMAHA, NE 68154 USA

P.O. Order	Freight value	Deduction value	Truck	Bill of Lading/Scale Ticket#	
9100013962	0.00	0.00	980/CONTAINER07/J	511989/180760/180943	
Gross Weight	**Gross Weight 2**	**Gross Weight**		**Date**	**Time**
79300	0	79300		04/21/2015	08:14:21
Tare Weight	**Tare Weight 2**	**Tare Weight TOTAL**		**Date**	**Time**
39440	0	39440		04/21/2015	09:37:44

Item	Material description	Gross Weight	Tare Weight	Net Weight	Unit	Weight Deduction	Final Weight	Price Deduction	Price by Unit
00001	HMS # 2	79300	39440	39860	LB	0	39860	0.00	
						Total :	39860		

NOTES

UNLOADED @ AMV/GOVERNMENT MATERIAL

SCRAP #2

Weigh Ticket

№ 511989

ArcelorMittal
I-10 WEST AT VINTON RD.
BOX 12843
EL PASO, TEXAS 79913

To: AMV

City, State: VINTON TX

From: HCS Blvd

City, State: FT WORTH, TX

Carrier: Kirkland Partners

Bill Of Lading/Packing Slip No.: 180760/180943

Commodity: HMS #2

9100013962

Driver: JOSH

Tractor No.: 980 Trailer No.: Container 07

Rail: 9314095341

79300 LB 08:17 AM 04-21-15 S 511989

79300 LB 09:43 AM 04-21-15 R 511989

GROSS 79300 LB 39.65 TONS

TARE 39420 LB 19.71 TONS

NET 39880 LB 19.94 TONS

Weighmaster In:

Weighmaster Out:

4500203

F-010-SC. Rev 1. Dec 23. 10

DEMILITARIZATION CHAIN OF CUSTODY CERTIFICATION FOR UXO/OE SCRAP

April 10, 2015

1. Releasing Generators (RG) Name and Mailing Address	1a. RG's Phone No.	2. RG's Site Manager
FORT WINGATE ARMY DEPOT P.O. Box 268 Fort Wingate, NM 87316	505-905-6108	Mr. Rich Cruz
3. Releasing Generators (RG) Project Name and Location	**3a. RG Project Phone No.**	**4. RG's SUXOS**
FORT WINGATE DEPOT ACTIVITY Parcel 3 HWMU Removal Action	505-728-4742	Tim Idom
5. Transportation Company	**5a. Transporter Phone No.**	**6. Transporter Name**
KACHINA Rentals	866-228-5245	Mike McConnell
7. Demil Processor	**7a. Demil Processor Phone No.**	**8. Demil Processor Manager**
ARCELOR-MITTAL I-10 & vinton Rd. Vinton, TX 79835	915-231-4516	Fernando Alvarez

9. # Of Containers	10. Seal No.'s				11. Estimated Weight	11a. Actual Weight
URS-FWDA-0077 Cont. #08 MD	180738	180730	XX	XX	Container #08: 40,642#	See Weight Ticket
	XX	XX	XX	XX		
	XX	XX	XX	XX		
	XX	XX	XX	XX	Total: 40,642#	
	XX	XX	XX	XX		
	XX	XX	XX	XX		

12. Freight Classification Nomenclature	13. Item Nomenclature
MDAS "Material Documented as Safe" / Scrap	N/A

14. Material Released to the Transporter By RG's Site Manager

"This certifies that the material listed has been 100% inspected and, to the best of our knowledge and belief, is free of explosive hazards, engine fluids, illuminating dials "load has no radiation levels greater than background" and other visible HTRW materials".

Print/Type Name	Signature	Time and Date
Tim Idom URS Corporation SUXOS		1000 April 10, 2015

15. Received for Transport By (Receiving Signature Verifies that Seals are Intact)

Print/Type Name	Signature	Time and Date
Josh Lovelace		4-10-15

16. Arcelor-Mittal Site Manager: I ACKNOWLEDGE THE RECEIPT OF MATERIAL (Receiving Signature Verifies that Seals are Intact)

RECEIVED BY:	# of Containers/Weight	Date
F.S.		4-13-15

17. Material Demilitarized

"I certify that the materials listed here have been demilitarized/destroyed so as to no longer resemble AEDA/ordnance beyond DOD requirements 4160.21.M.1"

Processed By: Print/Type Name	Signature	Date
Jesus Ramirez		4-13-15

18. Material Recycled in Accordance with DOD Guidelines

Originated By: Print/Type Name	Recycling Facility	Date
Jesus Ramirez		4-13-15

19. Documents sent to RG

Print/Type Name	Documents	Month/Day/Year
	Tim Idom	4, 21, 15

20. Discrepancies

8-12-04 Rev 1

DD FORM 1348-1A, JUL 91 (EG) ISSUE RELEASE/RECEIPT DOCUMENT

PREVIOUS EDITION MAY BE USED

1	2	3	4	5	6	7	23	24	25	26	27	28	29	45	46	47	48	49	50	51	52	53	54	55	56	57	58	59	60	61	62	63	64	65	66	67	68	69	70	71	72	73	74	75	76	77	78	79	80
DOC	IDENT		RI FROM		M&S		UNIT	ISS	QUANTITY					SER	SUPPLE-MENTARY ADDRESS					SIG	FUND		DIS-TRI-BU-TION			PRO-JECT			PRI		REQD	DEL	DATE		ADV			RI			O/P	COND		MGT								

UNIT PRICE		DOLLARS	CTS
DOLLARS	CTS		

1. TOTAL PRICE

2. SHIP FROM
URS
Ft Wingate Army
Depot, NM 87316

3. SHIP TO
Arcelor Mittal
110 & Vinton Rd.
Vinton, TX 79835

4. MARK FOR
Destruction / smelting

URS-FWDA-0077
Container #: 08 MD
Seals: 180738/180730

5. DOC DATE	6. NMFC	7. FRT RATE	8. TYPE CARGO	9. PS
4-10-15				

10. QTY. REC'D	11.UP	12. UNIT WEIGHT	13. UNIT CUBE	14. UFC	15. SL

16. FREIGHT CLASSIFICATION NOMENCLATURE
None

17. ITEM NOMENCLATURE
MDAS Scrap

18. TY CONT	19. NO CONT	20. TOTAL WEIGHT	21. TOTAL CUBE
Roll-off	1 each	40,642#	30 CY

22. RECEIVED BY	23. DATE RECEIVED
F.S	4-13-15

24. DOCUMENT NUMBER & SUFFIX (30-44)

25. NATIONAL STOCK NO. & ADD (8-22)

1 EA Load of : MDAS Scrap

26. RIC (4-6) UI (23-24) QTY (25-29) CON CODE (71) DIST (55-56) UP (74-80)

Form used for chain of custody and certification

Driver Signature:

27. ADDITIONAL DATA

"This certifies that the material documented as safe (MDAS) listed has been 100- percent properly inspected and, to the best of our knowledge and belief, is free of explosive hazards."

Tim Idom
URS Corporation, SUXOS

Tim Bohannon
USACE OESS

Adobe Designer 7.0

URS Group, Inc.
Ft Wingate Army Depot
Ft Wingate NM 87316
(321)-794-2035

Freight Bill No: N/A
Reference #: FWDA W912QR-04-D-0025
DO DM01
Container #08
Driver: J. Goodenough
Date: 10 April 2015

Shipper/Origin
URS Group, Inc. (Vendor #500000082)
Ft Wingate Army Depot, NM

Receiver/Consignee
Arcelor Mittal
I-10 Vinton Rd.
Canutillo, Texas
79835

Appt. Time: 1000 / 13 April 2015
Arrival Time: 7:55
Truck Released: 9:15

SHIPMENT DESCRIPTION

Certified MDAS Scrap for recycling:
URS-FWDA-0077 Container #08 40,642 pounds

78960 LB 08:02 AM 04-13-15 S 511388

Total: 40,642 pounds

PO #: 9100013962
Commodity HMS # 2

Company __URS Corporation Signature

Shipment received in good condition except as noted above.

CARRIERS COPY

Scale Ticket

9314094902

ArcelorMittal

Plant	Supplier 500000082
Company AM Metal Processing LLC 485 Vinton Rd. VINTON TX 79935 USA	URS Group Inc 12120 Shamrock Plaza, Suite 300, Nebraska OMAHA, NE 68154 USA

P.O. Order	Freight value	Deduction value	Truck	Bill of Lading/Scale Ticket#
9100013962	0.00	0.00	980/4005/JOSH	511888/180738/180730

Gross Weight	Gross Weight 2	Gross Weight		Date	Time
78960	0	78960		04/13/2015	07:59:13

Tare Weight	Tare Weight 2	Tare Weight TOTAL		Date	Time
39380	0	39380		04/13/2015	09:07:32

Item	Material description	Gross Weight	Tare Weight	Net Weight	Unit	Weight Deduction	Final Weight	Price	Price by Unit
00001	HMS # 2	78960	39380	39580	LB	0	39580	0.00	
						Total :	39580		

NOTES

UNLOADED @ AMV/government material

Scrap

Weigh Ticket

NO 511888

ArcelorMittal
I-10 WEST AT VINTON RD.
BOX 12843
EL PASO, TEXAS 79913

To: AMV

City, State: Vinton TX

From: URS Group Inc

City, State: Ft Worth, TX

Carrier: Facing Mountain

Bill Of Lading/Packing Slip No.: D-002 5/4 780124

Commodity: #2 HMS / Scrap

9100017962

Driver: Josh

Tractor No.: 980 Trailer No.: 4005

Rail: 93110 91902

78960 LB 08:02 AM 04-13-15 S 511888

78960 LB 09:10 AM 04-13-15 R 511888

GROSS 78960 LB 39.48 TONS

TARE 39380 LB 19.69 TONS

NET 39580 LB 19.79 TONS

PRODUCT 13 mm

Weighmaster In:

Weighmaster Out:

DEMILITARIZATION CHAIN OF CUSTODY CERTIFICATION FOR UXO/OE SCRAP

April 8, 2015

1. Releasing Generators (RG) Name and Mailing Address	1a. RG's Phone No	2. RG's Site Manager
FORT WINGATE ARMY DEPOT P.O. Box 268 Fort Wingate, NM 87316	505-905-6108	Mr. Rich Cruz
3. Releasing Generators (RG) Project Name and Location	**3a. RG Project Phone No.**	**4. RG's SUXOS**
FORT WINGATE DEPOT ACTIVITY Parcel 3 HWMU Removal Action	505-728-4742	Tim Idom
5. Transportation Company	**5a. Transporter Phone No.**	**6. Transporter Name**
KACHINA Rentals	866-228-5245	Mike McConnell
7. Demil Processor	**7a. Demil Processor Phone No.**	**8. Demil Processor Manager**
ARCELOR-MITTAL I-10 & vinton Rd. Vinton, TX 79835	915-231-4516	Fernando Alvarez

9. # Of Containers	10. Seal No.'s				11. Estimated Weight	11a. Actual Weight
URS-FWDA-0076 Cont. #06 PMM	180749	180833	XX	XX	Container #06: 40,736#	See Weight Ticket
	XX	XX	XX	XX		
	XX	XX	XX	XX		
	XX	XX	XX	XX	Total: 40,736#	
	XX	XX	XX	XX		
	XX	XX	XX	XX		

12. Freight Classification Nomenclature	13. Item Nomenclature
MDAS "Material Documented as Safe" / Scrap	N/A

14. Material Released to the Transporter By RG's Site Manager

"This certifies that the material listed has been 100% inspected and, to the best of our knowledge and belief, is free of explosive hazards, engine fluids, illuminating dials "load has no radiation levels greater than background" and other visible HTRW materials".

Print/Type Name	Signature	Time and Date
Tim Idom URS Corporation SUXOS		1000 4/8/2015

15. Received for Transport By (Receiving Signature Verifies that Seals are Intact)

Print/Type Name	Signature	Time and Date
Butch Burch		4-8-15

16. Arcelor-Mittal Site Manager: I ACKNOWLEDGE THE RECEIPT OF MATERIAL (Receiving Signature Verifies that Seals are Intact)

RECEIVED BY:	# of Containers/Weight	Date
		04/10/15

17. Material Demilitarized

"I certify that the materials listed here have been demilitarized/destroyed so as to no longer resemble AEDA/ordnance beyond DOD requirements 4160.21.M.1"

Processed By: Print/Type Name	Signature	Date
Ismael Calderon	Ismael Calderon	4-10-15

18. Material Recycled in Accordance with DOD Guidelines

Shipped By: Print/Type Name	Recycling Facility	Date
Ismael Calderon	Ismael Calderon	4-10-15

19. Documents sent to RG

Print/Type Name	Documents	Month/Day/Year
Tim Idom		4,10,15

20. Discrepancies

8-12-04 Rev 1

79440 LB 08:05 AM 04-10-15 S 511869

URS Group, Inc.
Ft Wingate Army Depot
Ft Wingate NM 87316
(321)-794-2035

Freight Bill No: N/A
Reference #: FWDA W912QR-04-D-0025
DO DM01
Container #06
Driver: J. Goodenough
Date: 8 April 2015

Shipper/Origin
URS Group, Inc. (Vendor #500000082)
Ft Wingate Army Depot, NM

Receiver/Consignee
Arcelor Mittal
I-10 Vinton Rd.
Canutillo, Texas
79835

Appt. Time: 1000 / 10 April 2015
Arrival Time: 7:52 Am
Truck Released: 9:30 Am

SHIPMENT DESCRIPTION

Certified MDAS Scrap for recycling:
URS-FWDA-0076 Container #06 40,736 pounds

Total: 40,736 pounds

PO #: 9100013962
Commodity HMS # 2

Company __URS Corporation Signature _____

Shipment received in good condition except as noted above.

CARRIERS COPY

DD FORM 1348-1A, JUL 91 (EG) ISSUE RELEASE/RECEIPT DOCUMENT

PREVIOUS EDITION MAY BE USED

DOC IDENT	RI FROM	M&S	UNIT ISS	QUANTITY	SER	SUPPLEMENTARY ADDRESS	SIG	FUND	DISTRIBUTION	PROJECT	PRI	REQD	DEL DATE	ADV	RI	O/P	COND	MGT	UNIT PRICE DOLLARS	UNIT PRICE CTS	1. TOTAL PRICE DOLLARS	1. TOTAL PRICE CTS

2. SHIP FROM	3. SHIP TO
URS Ft Wingate Army Depot, NM 87316	Arcelor Mittal 110 & Vinton Rd. Vinton, TX 79835

4. MARK FOR: Destruction / smelting

5. DOC DATE	6. NMFC	7. FRT RATE	8. TYPE CARGO	9. PS
4-8-15				

10. QTY. REC'D	11.UP	12. UNIT WEIGHT	13. UNIT CUBE	14. UFC	15. SL

24. DOCUMENT NUMBER & SUFFIX (30-44)

URS-FWDA-0076
Container #: 06 PMM
Seals: 180833/180749

16. FREIGHT CLASSIFICATION NOMENCLATURE: None

17. ITEM NOMENCLATURE: MDAS Scrap

18. TY CONT	19. NO CONT	20. TOTAL WEIGHT	21. TOTAL CUBE
Roll-off	1 each	40,736#	30 CY

25. NATIONAL STOCK NO. & ADD (8-22)

1 EA Load of : MDAS Scrap

22. RECEIVED BY: [signature]

23. DATE RECEIVED: 04/10/15

26. RIC (4-6) UI (23-24) QTY (25-29) CON CODE (71) DIST (55-56) UP (74-80)

Form used for chain of custody and certification

Driver Signature: [signature]

27. ADDITIONAL DATA

"This certifies that the material documented as safe (MDAS) listed has been 100- percent properly inspected and, to the best of our knowledge and belief, is free of explosive hazards."

[signature]
Tim Idom
URS Corporation, SUXOS

[signature]
Tim Bohannon
USACE OESS

Adobe Designer 7.0

Scale Ticket

9314094809

ArcelorMittal

Plant	Supplier 500000082
Company AM Metal Processing LLC 485 Vinton Rd. VINTON TX 79935 USA	URS Group Inc 12120 Shamrock Plaza, Suite 300, Nebraska OMAHA, NE 68154 USA

P.O. Order	Freight value	Deduction value	Truck	Bill of Lading/Scale Ticket#
9100013962	0.00	0.00	980/CONTAINER	511869/180833/180749

Gross Weight	Gross Weight 2	Gross Weight		Date	Time
79420	0	79420		04/10/2015	08:01:47

Tare Weight	Tare Weight 2	Tare Weight TOTAL		Date	Time
38900	0	38900		04/10/2015	09:17:52

Item	Material description	Gross Weight	Tare Weight	Net Weight	Unit	Weight Deduction	Final Weight	Price Deduction	Price by Unit
00001	HMS # 2	79420	38900	40520	LB	0	40520	0.00	
						Total :	40520		

NOTES

UNLOADED @ AMV/ GOVERNMENT MATERIAL

Scrap

Weigh Ticket

№ 511869

ArcelorMittal
I-10 WEST AT VINTON RD.
BOX 12843
EL PASO, TEXAS 79913

To: AMV

City, State: Vinton TX

From: 123 Gravity

City, State: Knoxville TN (Gravity)

Carrier: Knight & Wall

Bill Of Lading/Packing Slip No.: 511869

Commodity: HMS #2 (B) Dealer

Mixed Mixed (HMS)

Driver: J. Hix / L. Hall

Tractor No.: 100 Trailer No.: Pelham 6

Rail: 9314094809

79940 LB 08:04 AM 04-10-15 S 511869

79940 LB 09:20 AM 04-10-15 R 511869

GROSS 79940 LB 39.72 TONS

TARE 38500 LB 19.45 TONS

NET 40540 LB 20.27 TONS

PRODUCT HMS #2

Weighmaster In:

Weighmaster Out:

F-010-SC Rev 1 Dec 23, 10

DEMILITARIZATION CHAIN OF CUSTODY CERTIFICATION FOR UXO/OE SCRAP

March 31, 2015

1. Releasing Generators (RG) Name and Mailing Address	1a. RG's Phone No	2. RG's Site Manager
FORT WINGATE ARMY DEPOT P.O. Box 268 Fort Wingate, NM 87316	505-905-6108	Mr. Rich Cruz
3. Releasing Generators (RG) Project Name and Location	**3a. RG Project Phone No**	**4. RG's SUXOS**
FORT WINGATE DEPOT ACTIVITY Parcel 3 HWMU Removal Action	505-728-4742	Tim Idom
5. Transportation Company	**5a. Transporter Phone No**	**6. Transporter Name**
KACHINA Rentals	866-228-5245	Mike McConnell
7. Demil Processor	**7a. Demil Processor Phone No**	**8. Demil Processor Manager**
ARCELOR-MITTAL I-10 & vinton Rd. Vinton, TX 79835	915-231-4516	Fernando Alvarez

9. # Of Containers	10. Seal No 's				11. Estimated Weight	11a. Actual Weight
URS-FWDA-0075 Cont. #09 MD	180711	180737	180726	XX	Container #09: 40,568#	See Weight Ticket
	XX	XX	XX	XX		
	XX	XX	XX	XX		
	XX	XX	XX	XX	Total: 40,568#	
	XX	XX	XX	XX		
	XX	XX	XX	XX		

12. Freight Classification Nomenclature	13. Item Nomenclature
MDAS "Material Documented as Safe" / Scrap	N/A

14. Material Released to the Transporter By RG's Site Manager

"This certifies that the material listed has been 100% inspected and, to the best of our knowledge and belief, is free of explosive hazards, engine fluids, illuminating dials "load has no radiation levels greater than background" and other visible HTRW materials".

Print/Type Name	Signature	Time and Date
Tim Idom URS Corporation SUXOS		1000 March 31, 2015

15. Received for Transport By (Receiving Signature Verifies that Seals are Intact)

Print/Type Name	Signature	Time and Date
Josh Cockerham		3-31-15

16. Arcelor-Mittal Site Manager: I ACKNOWLEDGE THE RECEIPT OF MATERIAL (Receiving Signature Verifies that Seals are Intact)

RECEIVED BY	# of Containers/Weight	Date
		4-1-15

17. Material Demilitarized

"I certify that the materials listed here have been demilitarized/destroyed so as to no longer resemble AEDA/ordnance beyond DOD requirements 4160.21.M.1"

Processed By Print/Type Name	Signature	Date
Ismael Calderon	Ismael Calderon	4-1-15

18. Material Recycled in Accordance with DOD Guidelines

[redacted] By Print/Type Name	Recycling Facility	Date
Ismael Calderon	Ismael Calderon	4-1-15

19. Documents sent to RG

Print/Type Name	Documents	Month/Day/Year
Tim Idom		___/___/___

20. Discrepancies

8-12-04 Rev 1

DD FORM 1348-1A, JUL 91 (EG) ISSUE RELEASE/RECEIPT DOCUMENT

PREVIOUS EDITION MAY BE USED

1	2	3	4	5	6	7	23	24	25	26	27	28	29	45	46	47	48	49	50	51	52	53	54	55	56	57	58	59	60	61	62	63	64	65	66	67	68	69	70	71	72	73	74	75	76	77	78	79	80
DOC	IDENT	RI FROM	M&S	UNIT	ISS	QUANTITY								SER	SUPPLEMENTARY ADDRESS					SIG	FUND	DISTRIBUTION		PROJECT		PRI	REQD	DEL DATE		ADV		RI			O/P	COND	MGT												

1. TOTAL PRICE			2. SHIP FROM	3. SHIP TO
UNIT PRICE DOLLARS	UNIT PRICE CTS	DOLLARS CTS	URS Ft Wingate Army Depot, NM 87316	Arcelor Mittal 110 & Vinton Rd. Vinton, TX 79835
			4. MARK FOR Destruction / smelting	

24. DOCUMENT NUMBER & SUFFIX (30-44)

URS-FWDA-0075
Container #: 09 MD
Seals: 180711/180737/180726

5. DOC DATE	6. NMFC	7. FRT RATE	8. TYPE CARGO	9. PS
3-31-15				

10. QTY. REC'D	11.UP	12. UNIT WEIGHT	13. UNIT CUBE	14. UFC	15. SL

16. FREIGHT CLASSIFICATION NOMENCLATURE
None

17. ITEM NOMENCLATURE
MDAS Scrap

18. TY CONT	19. NO CONT	20. TOTAL WEIGHT	21. TOTAL CUBE
Roll-off	1 each	40,568#	30 CY

22. RECEIVED BY	23. DATE RECEIVED
	4-1-15

25. NATIONAL STOCK NO. & ADD (8-22)

1 EA Load of : MDAS Scrap

26. RIC (4-6) UI (23-24) QTY (25-29) CON CODE (71) DIST (55-56) UP (74-80)

Form used for chain of custody and certification

Driver Signature:

27. ADDITIONAL DATA

"This certifies that the material documented as safe (MDAS) listed has been 100- percent properly inspected and, to the best of our knowledge and belief, is free of explosive hazards."

Tim Idom
URS Corporation, SUXOS

Tim Bohannon
USACE OESS

Adobe Designer 7.0

URS Group, Inc.
Ft Wingate Army Depot
Ft Wingate NM 87316
(321)-794-2035

Freight Bill No: N/A
Reference #: FWDA W912QR-04-D-0025
DO DM01
Container #09
Driver: J. Goodenough
Date: 31 March 2015

Shipper/Origin
URS Group, Inc. (Vendor #500000082)
Ft Wingate Army Depot, NM

Receiver/Consignee
Arcelor Mittal
I-10 Vinton Rd.
Canutillo, Texas
79835

Appt. Time: 1000 / 1 April 2015
Arrival Time: 8:35
Truck Released: 9:40

SHIPMENT DESCRIPTION

Certified MDAS Scrap for recycling:
URS-FWDA-0075 Container #09 40,568 pounds

Total: 40,568 pounds

PO #: 9100013962
Commodity HMS # 2

Company __URS Corporation Signature

Shipment received in good condition except as noted above.

CARRIERS COPY

Scale Ticket

9314094468

ArcelorMittal

Plant	Supplier 500000082
Company AM Metal Processing LLC 485 Vinton Rd. VINTON TX 79935 USA	URS Group Inc 12120 Shamrock Plaza, Suite 300, Nebraska OMAHA, NE 68154 USA

P.O. Order	Freight value	Deduction value	Truck	Bill of Lading/Scale Ticket#
9100013962	0.00	0.00	980/4005/JOSH	412015/511801/

Gross Weight	Gross Weight 2	Gross Weight		Date	Time
79140	0	79140		04/01/2015	08:39:08

Tare Weight	Tare Weight 2	Tare Weight TOTAL		Date	Time
39960	0	39960		04/01/2015	09:30:32

Item	Material description	Gross Weight	Tare Weight	Net Weight	Unit	Weight Deduction	Final Weight	Price Deduction	Price by Unit
00001	HMS # 2	79140	39960	39180	LB	0	39180	0.00	
						Total :	39180		

NOTES

SCRAP

Weigh Ticket

NO 511801

ArcelorMittal
I-10 WEST AT VINTON RD.
BOX 12843
EL PASO, TEXAS 79913

To: AMV

City, State: Union TX

From: URS Group Inc.

City, State: Wingate N.M.

Carrier: Kachina

Bill Of Lading/Packing Slip No.:

Commodity: #2 HMS

Unloaded @ AMV

Driver: Josh

Tractor No.: 6180 Trailer No.: 4605

Rail: 93440 Hank

79100 LB 08:41 AM 04-01-15 S 511801

79120 LB 08:42 AM 04-01-15 S 511801

79120 LB 09:32 AM 04-01-15 R 511801

GROSS 79120 LB 03/26 1045

TARE 39960 LB 03/30 1045

NET 39160 LB 03/30 1045

Weighmaster In: ER.

Weighmaster Out:

4500203 F-010-SC, Rev 1, Dec 23, 10

DEMILITARIZATION CHAIN OF CUSTODY CERTIFICATION FOR UXO/OE SCRAP

March 20, 2015

1. Releasing Generators (RG) Name and Mailing Address	1a. RG's Phone No	2. RG's Site Manager
FORT WINGATE ARMY DEPOT P.O. Box 268 Fort Wingate, NM 87316	505-905-6108	Mr. Rich Cruz
3. Releasing Generators (RG) Project Name and Location	**3a. RG Project Phone No.**	**4. RG's SUXOS**
FORT WINGATE DEPOT ACTIVITY Parcel 3 HWMU Removal Action	505-728-4742	Tim Idom
5. Transportation Company	**5a. Transporter Phone No**	**6. Transporter Name**
KACHINA Rentals	866-228-5245	Mike McConnell
7. Demil Processor	**7a. Demil Processor Phone No**	**8. Demil Processor Manager**
ARCELOR-MITTAL I-10 & vinton Rd. Vinton, TX 79835	915-231-4516	Fernando Alvarez

9. # Of Containers	10. Seal No.'s				11. Estimated Weight	11a. Actual Weight
URS-FWDA-0074 Cont. #07 MD	180825	180714	XX	XX	Container #07: 40,888# Total: 40,888#	See Weight Ticket
	XX	XX	XX	XX		
	XX	XX	XX	XX		
	XX	XX	XX	XX		
	XX	XX	XX	XX		
	XX	XX	XX	XX		

12. Freight Classification Nomenclature	13. Item Nomenclature
MDAS "Material Documented as Safe" / Scrap	N/A

14. Material Released to the Transporter By RG's Site Manager

"This certifies that the material listed has been 100% inspected and, to the best of our knowledge and belief, is free of explosive hazards, engine fluids, illuminating dials "load has no radiation levels greater than background" and other visible HTRW materials".

Print/Type Name	Signature	Time and Date
Tim Idom URS Corporation SUXOS		1000 March 23, 2015

15. Received for Transport By (Receiving Signature Verifies that Seals are Intact)

Print/Type Name	Signature	Time and Date
Josh Bowtenz		3-23-15

16. Arcelor-Mittal Site Manager I ACKNOWLEDGE THE RECEIPT OF MATERIAL (Receiving Signature Verifies that Seals are Intact)

RECEIVED BY	# of Containers/Weight	Date
		3/24/15

17. Material Demilitarized

"I certify that the materials listed here have been demilitarized/destroyed so as to no longer resemble AEDA/ordnance beyond DOD requirements 4160.21.M.1"

Processed By Print/Type Name	Signature	Date
JESUS RAMIREZ		3-24-15

18. Material Recycled in Accordance with DOD Guidelines

~~Shipped By~~ Print/Type Name	Recycling Facility	Date
JESUS RAMIREZ		3-24-15

19. Documents sent to RG

Print/Type Name	Documents	Month/Day/Year
Tim Idom		3, 31, 15

20. Discrepancies

8-12-04 Rev 1

URS Group, Inc.
Ft Wingate Army Depot
Ft Wingate NM 87316
(321)-794-2035

Freight Bill No: N/A
Reference #: FWDA W912QR-04-D-0025
DO DM01
Container #07
Driver: J. Goodenough
Date: 23 March 2015

Shipper/Origin
URS Group, Inc. (Vendor #500000082)
Ft Wingate Army Depot, NM

Receiver/Consignee
Arcelor Mittal
I-10 Vinton Rd.
Canutillo, Texas
79835

Appt. Time: 1000 / 24 March 2015
Arrival Time: 7:58 am
Truck Released: 9:15 am

SHIPMENT DESCRIPTION

Certified MDAS Scrap for recycling:
URS-FWDA-0074 Container #07 40,888 pounds

Total: 40,888 pounds

PO #: 9100013962
Commodity HMS # 2

Company URS Corporation Signature

Shipment received in good condition except as noted above.

CARRIERS COPY

DD FORM 1348-1A, JUL 91 (EG) ISSUE RELEASE/RECEIPT DOCUMENT

PREVIOUS EDITION MAY BE USED

DOC	IDENT	RI FROM	M&S	UNIT	ISS	QUANTITY	SER	SUPPLEMENTARY ADDRESS	SIG	FUND	DISTRIBUTION	PROJECT	PRI	REQD	DEL DATE	ADV	RI	O/P	COND	MGT	UNIT PRICE DOLLARS	UNIT PRICE CTS	1. TOTAL PRICE DOLLARS	1. TOTAL PRICE CTS

2. SHIP FROM	3. SHIP TO
URS Ft Wingate Army Depot, NM 87316	Arcelor Mittal 110 & Vinton Rd. Vinton, TX 79835

4. MARK FOR: Destruction / smelting

URS-FWDA-0074
Container #: 07 MD
Seals: 180825/180714

5. DOC DATE	6. NMFC	7. FRT RATE	8. TYPE CARGO	9. PS
3-23-15				

10. QTY. REC'D	11.UP	12. UNIT WEIGHT	13. UNIT CUBE	14. UFC	15. SL

16. FREIGHT CLASSIFICATION NOMENCLATURE: None

17. ITEM NOMENCLATURE: MDAS Scrap

18. TY CONT	19. NO CONT	20. TOTAL WEIGHT	21. TOTAL CUBE
Roll-off	1 each	40,888#	30 CY

22. RECEIVED BY: Aren P. Cruz

23. DATE RECEIVED: 3/24/15

24. DOCUMENT NUMBER & SUFFIX (30-44)

25. NATIONAL STOCK NO. & ADD (8-22)

1 EA Load of : MDAS Scrap

26. RIC (4-6) UI (23-24) QTY (25-29) CON CODE (71) DIST (55-56) UP (74-80)

Form used for chain of custody and certification

Driver Signature:

27. ADDITIONAL DATA

"This certifies that the material documented as safe (MDAS) listed has been 100- percent properly inspected and, to the best of our knowledge and belief, is free of explosive hazards."

Tim Idom
URS Corporation, SUXOS

Tim Bohannon
USACE OESS

Adobe Designer 7.0

Scale Ticket

9314094052

ArcelorMittal

Plant	Supplier 500000082
Company AM Metal Processing LLC 485 Vinton Rd. VINTON TX 79935 USA	URS Group Inc 12120 Shamrock Plaza, Suite 300, Nebraska OMAHA, NE 68154 USA

P.O. Order	Freight value	Deduction value	Truck	Bill of Lading/Scale Ticket#
9100013962	0.00	0.00	980/4005/CONT#7/J	511688/180825/180714

Gross Weight	Gross Weight 2	Gross Weight		Date	Time
79000	0	79000		03/24/2015	08:05:42

Tare Weight	Tare Weight 2	Tare Weight TOTAL		Date	Time
39400	0	39400		03/24/2015	09:04:01

Item	Material description	Gross Weight	Tare Weight	Net Weight	Unit	Weight Deduction	Final Weight	Price Deduction	Price by Unit
00001	HMS # 2	79000	39400	39600	LB	0	39600	0.00	
						Total :	39600		

NOTES

hms #2 GOVERMENT MATERIAL

1 Scrap 1

Weigh Ticket

No 511688

ArcelorMittal

I-10 WEST AT VINTON RD.
BOX 12843
EL PASO, TEXAS 79913

79000 LB 08:07 AM 03-24-15 S 511688

79000 LB 09:05 AM 03-24-15 R 511688

GROSS 79000 LB 39.50 TONS

TARE 39400 LB 19.71 TONS

NET 39580 LB 19.79 TONS

To: _____

City, State: _____

From: _____

City, State: _____

Carrier: _____

Bill Of Lading/Packing Slip No.: _____

Commodity: _____

Driver: _____

Tractor No.: _____ Trailer No.: _____

Rail: _____

Weighmaster In: _____

Weighmaster Out: _____

DEMILITARIZATION CHAIN OF CUSTODY CERTIFICATION FOR UXO/OE SCRAP

March 16, 2015

1 Releasing Generators (RG) Name and Mailing Address	1a RG's Phone No	2 RG's Site Manager
FORT WINGATE ARMY DEPOT P.O. Box 268 Fort Wingate, NM 87316	505-905-6108	Mr. Rich Cruz
3 Releasing Generators (RG) Project Name and Location	**3a RG Project Phone No.**	**4 RG's SUXOS**
FORT WINGATE DEPOT ACTIVITY Parcel 3 HWMU Removal Action	505-728-4742	Tim Idom
5 Transportation Company	**5a Transporter Phone No.**	**6 Transporter Name**
KACHINA Rentals	866-228-5245	Mike McConnell
7 Demil Processor	**7a Demil Processor Phone No.**	**8 Demil Processor Manager**
ARCELOR-MITTAL I-10 & vinton Rd. Vinton, TX 79835	915-231-4516	Fernando Alvarez

9 # Of Containers	10 Seal No 's				11 Estimated Weight	11a Actual Weight
0073 URS-FWDA-~~0072~~ Cont. #08 MD	180832	180845	XX	XX	Container #08: 40,510# Total: 40,510#	See Weight Ticket
	XX	XX	XX	XX		
	XX	XX	XX	XX		
	XX	XX	XX	XX		
	XX	XX	XX	XX		
	XX	XX	XX	XX		

12 Freight Classification Nomenclature	13 Item Nomenclature
MDAS "Material Documented as Safe" / Scrap	N/A

14 Material Released to the Transporter By RG's Site Manager

"This certifies that the material listed has been 100% inspected and, to the best of our knowledge and belief, is free of explosive hazards, engine fluids, illuminating dials "load has no radiation levels greater than background" and other visible HTRW materials".

Print/Type Name	Signature	Time and Date
Tim Idom URS Corporation SUXOS		1000 March 16, 2015

15 Received for Transport By (Receiving Signature Verifies that Seals are Intact)

Print/Type Name	Signature	Time and Date
Josh Goodenough		3-16-15

16 Arcelor-Mittal Site Manager: I ACKNOWLEDGE THE RECEIPT OF MATERIAL (Receiving Signature Verifies that Seals are Intact)

RECEIVED BY	# of Containers/Weight	Date
Dave P. Quez		3-17-15

17 Material Demilitarized

"I certify that the materials listed here have been demilitarized/destroyed so as to no longer resemble AEDA/ordnance beyond DOD requirements 4160.21.M.1"

Processed By - Print/Type Name	Signature	Date
Jesus Ramirez		3-17-15

18 Material Recycled in Accordance with DOD Guidelines

~~Shipped By~~ - Print/Type Name	Recycling Facility	Date
Jesus Ramirez		3-17-15

19 Documents sent to RG

Print/Type Name	Documents	Month/Day/Year
Tim Idom		3/23/15

20 Discrepancies

8-12-04 Rev 1

DD FORM 1348-1A, JUL 91 (EG) ISSUE RELEASE/RECEIPT DOCUMENT

PREVIOUS EDITION MAY BE USED

DOC IDENT	RI FROM	M&S	UNIT	ISS	QUANTITY	SER	SUPPLEMENTARY ADDRESS	SIG	FUND	DISTRIBUTION	PROJECT	PRI	REQD	DEL DATE	ADV	RI	O/P	COND	MGT	UNIT PRICE DOLLARS	UNIT PRICE CTS	1. TOTAL PRICE DOLLARS	1. TOTAL PRICE CTS

2. SHIP FROM	3. SHIP TO
URS Ft Wingate Army Depot, NM 87316	Arcelor Mittal 110 & Vinton Rd. Vinton, TX 79835

4. MARK FOR: Destruction / smelting

5. DOC DATE	6. NMFC	7. FRT RATE	8. TYPE CARGO	9. PS
3-16-15				

10. QTY. REC'D	11.UP	12. UNIT WEIGHT	13. UNIT CUBE	14. UFC	15. SL

24. DOCUMENT NUMBER & SUFFIX (30-44): URS-FWDA-0073

Container #: 08 MD

Seals: 180832/180845

16. FREIGHT CLASSIFICATION NOMENCLATURE: None

17. ITEM NOMENCLATURE: MDAS Scrap

18. TY CONT	19. NO CONT	20. TOTAL WEIGHT	21. TOTAL CUBE
Roll-off	1 each	40,510#	30 CY

25. NATIONAL STOCK NO. & ADD (8-22): 1 EA Load of : MDAS Scrap

22. RECEIVED BY: Deep Quezs

23. DATE RECEIVED: 3-17-2015

26. RIC (4-6) UI (23-24) QTY (25-29) CON CODE (71) DIST (55-56) UP (74-80): Form used for chain of custody and certification

Driver Signature: [signature]

27. ADDITIONAL DATA

"This certifies that the material documented as safe (MDAS) listed has been 100- percent properly inspected and, to the best of our knowledge and belief, is free of explosive hazards."

[signature]
Tim Idom
URS Corporation, SUXOS

[signature]
J. Smith
USACE OESS

Adobe Designer 7.0

URS Group, Inc.
Ft Wingate Army Depot
Ft Wingate NM 87316
(321)-794-2035

Freight Bill No: N/A
Reference #: FWDA W912QR-04-D-0025
DO DM01
Container #08
Driver: J. Goodenough
Date: 16 March 2015

Shipper/Origin
URS Group, Inc. (Vendor #500000082)
Ft Wingate Army Depot, NM

Receiver/Consignee
Arcelor Mittal
I-10 Vinton Rd.
Canutillo, Texas
79835

Appt. Time: 1000 / 17 March 2015
Arrival Time: 8:40
Truck Released: 10:15

SHIPMENT DESCRIPTION

Certified MDAS Scrap for recycling:
URS-FWDA-0073 Container #08 40,510 pounds

Total: 40,510 pounds

PO #: 9100013962
Commodity HMS # 2

Company URS Corporation Signature

Shipment received in good condition except as noted above.

CARRIERS COPY

Scale Ticket

9314093747

ArcelorMittal

Plant	Supplier 500000082
Company AM Metal Processing LLC 485 Vinton Rd. VINTON TX 79935 USA	URS Group Inc 12120 Shamrock Plaza, Suite 300, Nebraska OMAHA, NE 68154 USA

P.O. Order	Freight value	Deduction value	Truck	Bill of Lading/Scale Ticket#	
9100013962	0.00	0.00	980/CONT#08/JOSH	511597/180832/180845	
Gross Weight	**Gross Weight 2**	**Gross Weight**		**Date**	**Time**
78540	0	78540		03/17/2015	08:31:31
Tare Weight	**Tare Weight 2**	**Tare Weight TOTAL**		**Date**	**Time**
39460	0	39460		03/17/2015	10:07:37

Item	Material description	Gross Weight	Tare Weight	Net Weight	Unit	Weight Deduction	Final Weight	Price Deduction	Price by Unit
00001	HMS # 2	78540	39460	39080	LB	0	39080	0.00	
						Total :	39080		

NOTES

UNLOADED @ AMV GOVERMENT MATERIAL

Weigh Ticket

№ 511597

ArcelorMittal
I-10 WEST AT VINTON RD.
BOX 12843
EL PASO, TEXAS 79913

78560 LB 08:34 AM 03-17-15 S 511597

78560 LB 10:08 AM 03-17-15 R 511597

GROSS 78560 LB 39.28 TONS
TARE 39460 LB 19.73 TONS
NET 39100 LB 19.55 TONS

To: _____

City, State: _____

From: _____

City, State: _____

Carrier: _____

Bill Of Lading/Packing Slip No.: _____

Commodity: _____

_____

Driver: _____

Tractor No.: _____ Trailer No.: _____

Rail: _____

PRODUCT _____

Weighmaster In: _____

Weighmaster Out: _____

4500203 F-010-SC Rev 1 Dec 23 10

DEMILITARIZATION CHAIN OF CUSTODY CERTIFICATION FOR UXO/OE SCRAP

March 14, 2015

1. Releasing Generators (RG) Name and Mailing Address	1a. RG's Phone No.	2. RG's Site Manager
FORT WINGATE ARMY DEPOT P.O. Box 268 Fort Wingate, NM 87316	505-905-6108	Mr. Rich Cruz
3. Releasing Generators (RG) Project Name and Location	**3a. RG Project Phone No.**	**4. RG's SUXOS**
FORT WINGATE DEPOT ACTIVITY Parcel 3 HWMU Removal Action	505-728-4742	Tim Idom
5. Transportation Company	**5a. Transporter Phone No**	**6. Transporter Name**
KACHINA Rentals	866-228-5245	Mike McConnell
7. Demil Processor	**7a. Demil Processor Phone No.**	**8. Demil Processor Manager**
ARCELOR-MITTAL I-10 & vinton Rd. Vinton, TX 79835	915-231-4516	Fernando Alvarez

9. # Of Containers	10. Seal No.'s				11. Estimated Weight	11a. Actual Weight
URS-FWDA-0072 Cont. #09 PMM	180839	180840	141570	XX	Container #09: 40,487#	See Weight Ticket
	XX	XX	XX	XX		
	XX	XX	XX	XX		
	XX	XX	XX	XX	Total: 40,487#	
	XX	XX	XX	XX		
	XX	XX	XX	XX		

12. Freight Classification Nomenclature	13. Item Nomenclature
MDAS "Material Documented as Safe" / Scrap	N/A

14. Material Released to the Transporter By RG's Site Manager

"This certifies that the material listed has been 100% inspectad and, to the best of our knowledge and belief, is free of explosive hazards, engine fluids, illuminating dials "load has no radiation levels greater than background" and other visible HTRW materials".

Print/Type Name	Signature	Time and Date
Tim Idom URS Corporation SUXOS		1000 March 14, 2015

15. Received for Transport By (Receiving Signature Verifies that Seals are Intact)

Print/Type Name	Signature	Time and Date
Josh Goodman		3-14-15

16. Arcelor-Mittal Site Manager: I ACKNOWLEDGE THE RECEIPT OF MATERIAL (Receiving Signature Verifies that Seals are Intact)

RECEIVED BY	# of Containers/Weight	Date
Chris Hill P.		

17. Material Demilitarized

"I certify that the materials listed here have been demilitarized/destroyed so as to no longer resemble AEDA/ordnance beyond DOD requirements 4160.21.M.1"

Processed By: Print/Type Name	Signature	Date
JOSUE RAMIREZ		3-16-15

18. Material Recycled in Accordance with DOD Guidelines

Shipped By: Print/Type Name	Recycling Facility	Date
JOSUE RAMIREZ		3-16-15

19. Documents sent to RG

Print/Type Name	Documents	Month/Day/Year
Tim Idom		3/16/15

20. Discrepancies

8-12-04 Rev 1

URS Group, Inc.
Ft Wingate Army Depot
Ft Wingate NM 87316
(321)-794-2035

Freight Bill No: N/A
Reference #: FWDA W912QR-04-D-0025
DO DM01
Container #09
Driver: J. Goodenough
Date: 14 March 2015

Shipper/Origin
URS Group, Inc. (Vendor #500000082)
Ft Wingate Army Depot, NM

Receiver/Consignee
Arcelor Mittal
I-10 Vinton Rd.
Canutillo, Texas
79835

Appt. Time: 1000 / 16 March 2015
Arrival Time: 6:00 AM
Truck Released: 8:57 AM

SHIPMENT DESCRIPTION

Certified MDAS Scrap for recycling:
URS-FWDA-0072 Container #09 40,487 pounds

Total: 40,487 pounds

PO #: 9100013962
Commodity HMS # 2

Company __URS Corporation Signature

Shipment received in good condition except as noted above.

CARRIERS COPY

DD FORM 1348-1A, JUL 91 (EG) ISSUE RELEASE/RECEIPT DOCUMENT

PREVIOUS EDITION MAY BE USED

DOC IDENT	RI FROM	M&S	UNIT ISS	QUANTITY	SER	SUPPLEMENTARY ADDRESS	SIG	FUND	DISTRIBUTION	PROJECT	PRI	REQD DELL DATE	ADV	RI	O/P	COND	MGT	UNIT PRICE DOLLARS	UNIT PRICE CTS	1. TOTAL PRICE DOLLARS	1. TOTAL PRICE CTS

2. SHIP FROM	3. SHIP TO
URS Ft Wingate Army Depot, NM 87316	Arcelor Mittal 110 & Vinton Rd. Vinton, TX 79835

4. MARK FOR: Destruction / smelting

URS-FWDA-0072
Container #: 09 PMM
Seals: 180839/180840/141570

5. DOC DATE	6. NMFC	7. FRT RATE	8. TYPE CARGO	9. PS
3-14-15				

10. QTY. REC'D	11. UP	12. UNIT WEIGHT	13. UNIT CUBE	14. UFC	15. SL

24. DOCUMENT NUMBER & SUFFIX (30-44)

16. FREIGHT CLASSIFICATION NOMENCLATURE: None

17. ITEM NOMENCLATURE: MDAS Scrap

25. NATIONAL STOCK NO. & ADD (8-22)

1 EA Load of : MDAS Scrap

18. TY CONT	19. NO CONT	20. TOTAL WEIGHT	21. TOTAL CUBE
Roll-off	1 each	40,487#	30 CY

22. RECEIVED BY: [signature]

23. DATE RECEIVED:

26. RIC (4-6) UI (23-24) QTY (25-29) CON CODE (71) DIST (55-56) UP (74-80)

Form used for chain of custody and certification

Driver Signature: [signature]

27. ADDITIONAL DATA

"This certifies that the material documented as safe (MDAS) listed has been 100- percent properly inspected and, to the best of our knowledge and belief, is free of explosive hazards."

[signature]
Tim Idom
URS Corporation, SUXCS

[signature]
S. Carpenter
USACE OESS

Adobe Designer 7.0

Scale Ticket

9314093747

ArcelorMittal

Plant	Supplier 500000082
Company AM Metal Processing LLC 485 Vinton Rd. VINTON TX 79935 USA	URS Group Inc 12120 Shamrock Plaza, Suite 300, Nebraska OMAHA, NE 68154 USA

P.O. Order	Freight value	Deduction value	Truck	Bill of Lading/Scale Ticket#
9100013962	0.00	0.00	980/CONT#08/JOSH	511597/180832/180845

Gross Weight	Gross Weight 2	Gross Weight		Date	Time
78540	0	78540		03/17/2015	08:31:31

Tare Weight	Tare Weight 2	Tare Weight TOTAL		Date	Time
39460	0	39460		03/17/2015	10:07:37

Item	Material description	Gross Weight	Tare Weight	Net Weight	Unit	Weight Deduction	Final Weight	Price Deduction	Price by Unit
00001	HMS # 2	78540	39460	39080	LB	0	39080	0.00	
						Total :	39080		

NOTES

UNLOADED @ AMV GOVERMENT MATERIAL

Weigh Ticket

№ 511572

ArcelorMittal
I-10 WEST AT VINTON RD.
BOX 12843
EL PASO, TEXAS 79913

To: _____

City, State: _____

From: URS Group, Inc

City, State: FT Worth, TX.

Carrier: _____

Bill Of Lading/Packing Slip No.: _____

Commodity: _____

Driver: _____

Tractor No.: _____ Trailer No.: _____

Rail: _____

Weighmaster In: _____

Weighmaster Out: _____

4500203 F-010-SC, Rev 1, Dec 23, 10

DEMILITARIZATION CHAIN OF CUSTODY CERTIFICATION FOR UXO/OE SCRAP

March 11, 2015

1. Releasing Generators (RG) Name and Mailing Address	1a. RG's Phone No	2. RG's Site Manager
FORT WINGATE ARMY DEPOT P.O. Box 268 Fort Wingate, NM 87316	505-905-6108	Mr. Rich Cruz
3. Releasing Generators (RG) Project Name and Location	**3a. RG Project Phone No**	**4. RG's SUXOS**
FORT WINGATE DEPOT ACTIVITY Parcel 3 HWMU Removal Action	505-728-4742	Tim Idom
5. Transportation Company	**5a. Transporter Phone No.**	**6. Transporter Name**
KACHINA Rentals	866-228-5245	Mike McConnell
7. Demil Processor	**7a. Demil Processor Phone No.**	**8. Demil Processor Manager**
ARCELOR-MITTAL I-10 & vinton Rd. Vinton, TX 79835	915-231-4516	Fernando Alvarez

9. # Of Containers	10. Seal No 's				11. Estimated Weight	11a. Actual Weight
URS-FWDA-0071 Cont. #07 MD	180893	180876	XX	XX	Container #07: 40,306#	See Weight Ticket
	XX	XX	XX	XX		
	XX	XX	XX	XX		
	XX	XX	XX	XX	Total: 40,306#	
	XX	XX	XX	XX		
	XX	XX	XX	XX		

12. Freight Classification Nomenclature	13. Item Nomenclature
MDAS "Material Documented as Safe" / Scrap	N/A

14. Material Released to the Transporter By RG's Site Manager

"This certifies that the material listed has been 100% inspected and, to the best of our knowledge and belief, is free of explosive hazards, engine fluids, illuminating dials "load has no radiation levels greater than background" and other visible HTRW materials".

Print/Type Name	Signature	Time and Date
Tim Idom URS Corporation SUXOS		1000 March 11, 2015

15. Received for Transport By (Receiving Signature Verifies that Seals are Intact)

Print/Type Name	Signature	Time and Date
Josh Crockett		3-11-15

16. Arcelor-Mittal Site Manager / ACKNOWLEDGE THE RECEIPT OF MATERIAL (Receiving Signature Verifies that Seals are Intact)

RECEIVED BY	# of Containers/Weight	Date
		3-13-15

17. Material Demilitarized

"I certify that the materials listed here have been demilitarized/destroyed so as to no longer resemble AEDA/ordnance beyond DOD requirements 4160.21.M.1"

Processed By - Print/Type Name	Signature	Date
		3·13·15

18. Material Recycled in Accordance with DOD Guidelines

~~Shipped By~~ - Print/Type Name	Recycling Facility	Date
		3·13·15

19. Documents sent to RG

Print/Type Name	Documents	Month/Day/Year
		___/___/___

20. Discrepancies

8-12-04 Rev 1

78580 LB 08:08 AM 03-13-15 S 511549

URS Group, Inc.
Ft Wingate Army Depot
Ft Wingate NM 87316
(321)-794-2035

Freight Bill No: N/A
Reference #: FWDA W912QR-04-D-0025
DO DM01
Container #07
Driver: J. Goodenough
Date: 11 March 2015

Shipper/Origin
URS Group, Inc. (Vendor #500000082)
Ft Wingate Army Depot, NM

Receiver/Consignee
Arcelor Mittal
I-10 Vinton Rd.
Canutillo, Texas
79835

Appt. Time: 1000 / 13 March 2015
Arrival Time: 8:00 Am
Truck Released: _____

SHIPMENT DESCRIPTION

Certified MDAS Scrap for recycling:
URS-FWDA-0071 Container #07 40,306 pounds

Total: 40,306 pounds

PO #: 9100013962
Commodity HMS # 2

Company __URS Corporation Signature _____

Shipment received in good condition except as noted above.

CARRIERS COPY

DD FORM 1348-1A, JUL 91 (EG) ISSUE RELEASE/RECEIPT DOCUMENT

PREVIOUS EDITION MAY BE USED

DOC DET	RI FROM	M&S	UNIT	ISS	QUANTITY	SER	SUPPLEMENTARY ADDRESS	SIG	FUND	DISTRIBUTION	PROJECT	PRI	REQD	DEL DATE	ADV	RI	O/P	COND	MGT	UNIT PRICE DOLLARS	UNIT PRICE CTS	1. TOTAL PRICE DOLLARS	1. TOTAL PRICE CTS

2. SHIP FROM	3. SHIP TO
URS Ft Wingate Army Depot, NM 87316	Arcelor Mittal 110 & Vinton Rd. Vinton, TX 79835

4. MARK FOR: Destruction / smelting

URS-FWDA-0071
Container #: 07 MD
Seals: 180893/180876

5. DOC DATE	6. NMFC	7. FRT RATE	8. TYPE CARGO	9. PS
3-11-15				

10. QTY. REC'D	11.UP	12. UNIT WEIGHT	13. UNIT CUBE	14. UFC	15. SL

24. DOCUMENT NUMBER & SUFFIX (30-44)

16. FREIGHT CLASSIFICATION NOMENCLATURE: None

17. ITEM NOMENCLATURE: MDAS Scrap

25. NATIONAL STOCK NO. & ADD (8-22)

1 EA Load of : MDAS Scrap

18. TY CONT	19. NO CONT	20. TOTAL WEIGHT	21. TOTAL CUBE
Roll-off	1 each	40,306#	30 CY

22. RECEIVED BY

23. DATE RECEIVED: 3-13-15

26. RIC (4-6) UI (23-24) QTY (25-29) CON CODE (71) DIST (55-56) UP (74-80)

Form used for chain of custody and certification

Driver Signature:

27. ADDITIONAL DATA

"This certifies that the material documented as safe (MDAS) listed has been 100- percent properly inspected and, to the best of our knowledge and belief, is free of explosive hazards."

Tim Idom
URS Corporation, SUXOS

S. Carpenter
USACE OESS

Adobe Designer 7.0

Scale Ticket

9314093586

ArcelorMittal

Plant	Supplier 500000082
Company AM Metal Processing LLC 485 Vinton Rd. VINTON TX 79935 USA	URS Group Inc 12120 Shamrock Plaza, Suite 300, Nebraska OMAHA, NE 68154 USA

P.O. Order	Freight value	Deduction value	Truck	Bill of Lading/Scale Ticket#
9100013962	0.00	0.00	980/CONT#08/JOSH	511549/180893/180876

Gross Weight	Gross Weight 2	Gross Weight		Date	Time
78560	0	78560		03/13/2015	08:03:52

Tare Weight	Tare Weight 2	Tare Weight TOTAL		Date	Time
39360	0	39360		03/13/2015	08:41:47

Item	Material description	Gross Weight	Tare Weight	Net Weight	Unit	Weight Deduction	Final Weight	Price	Price by Unit
00001	HMS # 2	78560	39360	39200	LB	0	39200	0.00	
						Total :	39200		

NOTES

UNLOADED AT AMV/GOVERNMENT MATERIAL

Scrap

Weigh Ticket

№ 511549

ArcelorMittal
I-10 WEST AT VINTON RD.
BOX 12843
EL PASO, TEXAS 79913

78560 LB 08:05 AM 03-13-15 S 511549

78560 LB 08:43 AM 03-13-15 R 511549

GROSS 78560 LB 39.28 TONS
TARE 39360 LB 19.69 TONS
NET 39200 LB 19.59 TONS

To: Inc

City, State: Vinton Tx

From: URS Group Inc

City, State: El Campo Tx

Carrier: Rocky Ford Hauling

Bill Of Lading/Packing Slip No.: Contract 08

Commodity: HMS #2

9100013962

Driver: Josh

Tractor No.: 980 Trailer No.: 4605

Rail: 9314093586

PRODUCT

Weighmaster In:

Weighmaster Out:

4500203 E-010-SC Rev 1 Dec 23 10

DEMILITARIZATION CHAIN OF CUSTODY CERTIFICATION FOR UXO/OE SCRAP

March 2, 2015

1. Releasing Generators (RG) Name and Mailing Address	1a. RG's Phone No.	2. RG's Site Manager
FORT WINGATE ARMY DEPOT P.O. Box 268 Fort Wingate, NM 87316	505-905-6108	Mr. Rich Cruz
3. Releasing Generators (RG) Project Name and Location	**3a. RG Project Phone No.**	**4. RG's SUXOS**
FORT WINGATE DEPOT ACTIVITY Parcel 3 HWMU Removal Action	505-728-4742	Tim Idom
5. Transportation Company	**5a. Transporter Phone No.**	**6. Transporter Name**
KACHINA Rentals	866-228-5245	Mike McConnell
7. Demil Processor	**7a. Demil Processor Phone No.**	**8. Demil Processor Manager**
ARCELOR-MITTAL I-10 & vinton Rd. Vinton, TX 79835	915-231-4516	Fernando Alvarez

9. # Of Containers	10. Seal No.'s				11. Estimated Weight	11a. Actual Weight
URS-FWDA-0068 Cont. #08 MD	180857	180886	XX	XX	Container #08: 40,302#	See Weight Ticket
	XX	XX	XX	XX		
	XX	XX	XX	XX		
	XX	XX	XX	XX	Total: 40,302#	
	XX	XX	XX	XX		
	XX	XX	XX	XX		

12. Freight Classification Nomenclature	13. Item Nomenclature
MDAS "Material Documented as Safe" / Scrap	N/A

14. Material Released to the Transporter By RG's Site Manager

"This certifies that the material listed has been 100% inspected and, to the best of our knowledge and belief, is free of explosive hazards, engine fluids, illuminating dials "load has no radiation levels greater than background" and other visible HTRW materials".

Print/Type Name	Signature	Time and Date
Tim Idom URS Corporation SUXOS		1000 March 2, 2015

15. Received for Transport By (Receiving Signature Verifies that Seals are Intact)

Print/Type Name	Signature	Time and Date
Josh Swedenough		3-02-15

16. Arcelor-Mittal Site Manager: I ACKNOWLEDGE THE RECEIPT OF MATERIAL (Receiving Signature Verifies that Seals are Intact)

RECEIVED BY:	# of Containers/Weight	Date
		3-3-15 3-3-15

17. Material Demilitarized

"I certify that the materials listed here have been demilitarized/destroyed so as to no longer resemble AEDA/ordnance beyond DOD requirements 4160.21.M.1"

Processed By: Print/Type Name	Signature	Date
		3-3-15

18. Material Recycled in Accordance with DOD Guidelines

Shipped By: Print/Type Name	Recycling Facility	Date
		3-3-15

19. Documents sent to RG

Print/Type Name	Documents	Month/Day/Year
		/ /

20. Discrepancies

8-12-04 Rev 1

URS Group, Inc.
Ft Wingate Army Depot
Ft Wingate NM 87316
(321)-794-2035

Freight Bill No: N/A
Reference #: FWDA W912QR-04-D-0025
DO DM01
Container #08
Driver: J. Goodenough
Date: 2 March 2015

Shipper/Origin
URS Group, Inc. (Vendor #500000082)
Ft Wingate Army Depot, NM

Receiver/Consignee
Arcelor Mittal
I-10 Vinton Rd.
Canutillo, Texas
79835

Appt. Time: 1000 / 3 March 2015
Arrival Time: 8:31
Truck Released: _____

SHIPMENT DESCRIPTION

Certified MDAS Scrap for recycling:
URS-FWDA-0068 Container #08 40,302 pounds

Total: 40,302 pounds

PO #: 9100013962
Commodity HMS # 2

Company __URS Corporation Signature _____

Shipment received in good condition except as noted above.

CARRIERS COPY

DD FORM 1348-1A, JUL 91 (EG) ISSUE RELEASE/RECEIPT DOCUMENT

PREVIOUS EDITION MAY BE USED

DOCUMENT	RI FROM	M&S	UNIT	ISS	QUANTITY	SER	SUPPLEMENTARY ADDRESS	SIG	FUND	DISTRIBUTION	PROJECT	PRI	REQD	DELDATE	ADV	RI	O/P	COND	MGT	UNIT PRICE DOLLARS	UNIT PRICE CTS	1. TOTAL PRICE DOLLARS	1. TOTAL PRICE CTS

2. SHIP FROM	3. SHIP TO
URS Ft Wingate Army Depot, NM 87316	Arcelor Mittal 110 & Vinton Rd Vinton, TX 79835

4. MARK FOR: Destruction / smelting

URS-FWDA-0068
Container #: 08 MD
Seals: 180857/180886

5. DOC DATE	6. NMFC	7. FRT RATE	8. TYPE CARGO	9. PS
3-2-15				

10. QTY. REC'D	11.UP	12. UNIT WEIGHT	13. UNIT CUBE	14. UFC	15. SL

16. FREIGHT CLASSIFICATION NOMENCLATURE: None

17. ITEM NOMENCLATURE: MDAS Scrap

18. TY CONT	19. NO CONT	20. TOTAL WEIGHT	21. TOTAL CUBE
Roll-off	1 each	40,302#	30 CY

22. RECEIVED BY: [signature]

23. DATE RECEIVED: 3 3-15

24. DOCUMENT NUMBER & SUFFIX (30-44)

25. NATIONAL STOCK NO. & ADD (8-22)

1 EA Load of : MDAS Scrap

26. RIC (4-6) UI (23-24) QTY (25-29) CON CODE (71) DIST (55-56) UP (74-80)

Form used for chain of custody and certification

Driver Signature: [signature]

27. ADDITIONAL DATA

"This certifies that the material documented as safe (MDAS) listed has been 100- percent properly inspected and, to the best of our knowledge and belief, is free of explosive hazards."

[signature]
Tim Idom
URS Corporation, SUXOS

[signature]
Hank Domme
USACE OESS

Adobe Designer 7.0

Scale Ticket

9314093182

ArcelorMittal

Plant	Supplier 500000082
Company AM Metal Processing LLC 485 Vinton Rd. VINTON TX 79935 USA	URS Group Inc 12120 Shamrock Plaza, Suite 300, Nebraska OMAHA, NE 68154 USA

P.O. Order	Freight value	Deduction value	Truck	Bill of Lading/Scale Ticket#
9100013962	0.00	0.00	980/4005/CONT 8	511381/180857/180886

Gross Weight	Gross Weight 2	Gross Weight		Date	Time
79060	0	79060		03/03/2015	08:36:37

Tare Weight	Tare Weight 2	Tare Weight TOTAL		Date	Time
39660	0	39660		03/03/2015	09:10:53

Item	Material description	Gross Weight	Tare Weight	Net Weight	Unit	Weight Deduction	Final Weight	Price	Price by Unit
00001	HMS # 2	79060	39660	39400	LB	0	39400	0.00	
						Total :	39400		

NOTES

UNLOADED @AMV /GOVERMENT MATERIAL

Scrap

Weigh Ticket

№ 511381

ArcelorMittal
I-10 WEST AT VINTON RD.
BOX 12843
EL PASO, TEXAS 79913

To: Nucor

City, State: Laredo TX.

From: URS Corp. Inc.

City, State: 11-Lincoln N.M.

Carrier: Kaufman Trucking

Bill Of Lading/Packing Slip No.: Customer #08.

Commodity: HMS #2.

P.O. 9100013962

Driver: Josh.

Tractor No.: 980. Trailer No.: 4005.

Rail: 1314C13162.

79080 LB 08:38 AM 03-03-15 S 511381

79060 LB 09:12 AM 03-03-15 R 511381

GROSS 79080 LB 39.54 TONS

TARE 39660 LB 19.83 TONS

NET 39420 LB 19.71 TONS

PRODUCT

Weighmaster In:

Weighmaster Out:

4500203 F-010-SC Rev 1 Dec 23 10

DEMILITARIZATION CHAIN OF CUSTODY CERTIFICATION FOR UXO/OE SCRAP

February 20, 2015

1 Releasing Generators (RG) Name and Mailing Address	1a. RG's Phone No.	2 RG's Site Manager
FORT WINGATE ARMY DEPOT P.O. Box 268 Fort Wingate, NM 87316	505-905-6108	Mr. Rich Cruz
3. Releasing Generators (RG) Project Name and Location	**3a. RG Project Phone No**	**4. RG's SUXOS**
FORT WINGATE DEPOT ACTIVITY Parcel 3 HWMU Removal Action	505-728-4742	Tim Idom
5 Transportation Company	**5a. Transporter Phone No**	**6 Transporter Name**
KACHINA Rentals	866-228-5245	Mike McConnell
7 Demil Processor	**7a Demil Processor Phone No**	**8 Demil Processor Manager**
ARCELOR-MITTAL I-10 & vinton Rd. Vinton, TX 79835	915-231-4516	Fernando Alvarez

9 # Of Containers	10. Seal No.'s				11 Estimated Weight	11a. Actual Weight
URS-FWDA-0067 Cont. #07 MD	141580	141534	XX	XX	Container #07: 40,426#	See Weight Ticket
	XX	XX	XX	XX		
	XX	XX	XX	XX		
	XX	XX	XX	XX	Total: 40,426#	
	XX	XX	XX	XX		
	XX	XX	XX	XX		

12 Freight Classification Nomenclature	13. Item Nomenclature
MDAS "Material Documented as Safe" / Scrap	N/A

14. Material Released to the Transporter By RG's Site Manager

"This certifies that the material listed has been 100% inspected and, to the best of our knowledge and belief, is free of explosive hazards, engine fluids, illuminating dials "load has no radiation levels greater than background" and other visible HTRW materials".

Print/Type Name	Signature	Time and Date
Tim Idom URS Corporation SUXOS		1000 February 20, 2015

15. Received for Transport By (Receiving Signature Verifies that Seals are Intact)

Print/Type Name	Signature	Time and Date
Josh Cuckoff		2-20-15

16. Arcelor-Mittal Site Manager: I ACKNOWLEDGE THE RECEIPT OF MATERIAL (Receiving Signature Verifies that Seals are Intact)

RECEIVED BY:	#of Containers/Weight	Date
Dan Tell		2/23/2015

17. Material Demilitarized

"I certify that the materials listed here have been demilitarized/destroyed so as to no longer resemble AEDA/ordnance beyond DOD requirements 4160.21.M.1"

Processed By: Print/Type Name	Signature	Date
Jesus Ramirez		2-23-15

18. Material Recycled in Accordance with DOD Guidelines

Shipped By: Print/Type Name	Recycling Facility	Date
Jesus Ramirez		2-23-15

19. Documents sent to RG

Print/Type Name	Documents	Month/Day/Year
		/ /

20. Discrepancies

8-12-04 Rev 1

URS Group, Inc.
Ft Wingate Army Depot
Ft Wingate NM 87316
(321)-794-2035

Freight Bill No: N/A
Reference #: FWDA W912QR-04-D-0025
DO DM01
Container #07
Driver: J. Goodenough
Date: 20 February 2015

Shipper/Origin
URS Group, Inc. (Vendor #500000082)
Ft Wingate Army Depot, NM

Receiver/Consignee
Arcelor Mittal
I-10 Vinton Rd.
Canutillo, Texas
79835

Appt. Time: 1000 / 23 February 2015
Arrival Time: 11:15 am
Truck Released: _____

SHIPMENT DESCRIPTION

Certified MDAS Scrap for recycling:
URS-FWDA-0067 Container #07 40,426 pounds

78460 LB 11:34 AM 02-23-15 S 511221

Total: 40,426 pounds

PO #: 9100013962
Commodity HMS # 2

Company __URS Corporation Signature Andrew Tabb

Shipment received in good condition except as noted above.

CARRIERS COPY

DD FORM 1348-1A, JUL 91 (EG) ISSUE RELEASE/RECEIPT DOCUMENT

PREVIOUS EDITION MAY BE USED

DOC DEST	DOC CNT	RI FROM	M&S	UNIT	ISS	QUANTITY	SER	SUPPLEMENTARY ADDRESS	SIG	FUND	DISTRIBUTION	PROJECT	PRI	REQD	DEL DATE	ADV	RI	O/P	COND	MGT	UNIT PRICE DOLLARS	UNIT PRICE CTS	DOLLARS	CTS

1. TOTAL PRICE

2. SHIP FROM
URS
Ft Wingate Army
Depot, NM 87316

3. SHIP TO
Arcelor Mittal
110 & Vinton Rd.
Vinton, TX 79835

4. MARK FOR
Destruction / smelting

URS-FWDA-0067
Container #: 07 MD
Seals: 141580/141534

5. DOC DATE	6. NMFC	7. FRT RATE	8. TYPE CARGO	9. PS
2-20-15				

10. QTY. REC'D	11.UP	12. UNIT WEIGHT	13. UNIT CUBE	14. UFC	15. SL

16. FREIGHT CLASSIFICATION NOMENCLATURE
None

17. ITEM NOMENCLATURE
MDAS Scrap

18. TY CONT	19. NO CONT	20. TOTAL WEIGHT	21. TOTAL CUBE
Roll-off	1 each	40,426#	30 CY

22. RECEIVED BY

23. DATE RECEIVED

24. DOCUMENT NUMBER & SUFFIX (30-44)

25. NATIONAL STOCK NO. & ADD (8-22)

1 EA Load of : MDAS Scrap

26. RIC (4-6) UI (23-24) QTY (25-29) CON CODE (71) DIST (55-56) UP (74-80)

Form used for chain of custody and certification

Driver Signature: _____

27. ADDITIONAL DATA

"This certifies that the material documented as safe (MDAS) listed has been 100- percent properly inspected and, to the best of our knowledge and belief, is free of explosive hazards."

Tim Idom
URS Corporation, SUXOS

Hank Domme
USACE OESS

Adobe Designer 7.0

Scale Ticket

9314092921

ArcelorMittal

Plant	Supplier 500000082
Company AM Metal Processing LLC 485 Vinton Rd. VINTON TX 79935 USA	URS Group Inc 12120 Shamrock Plaza, Suite 300, Nebraska OMAHA, NE 68154 USA

P.O. Order	Freight value	Deduction value	Truck	Bill of Lading/Scale Ticket#
9100013962	0.00	0.00	980/JOSH/CONTAINE	511221/141580/141534

Gross Weight	Gross Weight 2	Gross Weight		Date	Time
78440	0	78440		02/23/2015	11:31:18

Tare Weight	Tare Weight 2	Tare Weight TOTAL		Date	Time
39400	0	39400		02/23/2015	11:57:11

Item	Material description	Gross Weight	Tare Weight	Net Weight	Unit	Weight Deduction	Final Weight	Price Deduction	Price by Unit
00001	HMS # 2	78440	39400	39040	LB	0	39040	0.00	
						Total :	39040		

NOTES

UNLOADED @ AMV GOVERMENT MATERIAL ARMY

Scrap

Weigh Ticket

№ 511221

ArcelorMittal
I-10 WEST AT VINTON RD.
BOX 12843
EL PASO, TEXAS 79913

To: Amm.

City, State: Vinton TX.

From: URS Group Inc

City, State: Ft Worth, TX.

Carrier: Kenan Kenlake

Bill Of Lading/Packing Slip No.: 141580/141534

Commodity: HMS #2.

P.O. 9100013962.

Driver: Josh. L Cooke

Tractor No.: 980 Trailer No.: 9005

Rail: 93140139731

39060 LB 11:32 AM 02-23-15 S 511221

39460 LB 11:59 AM 02-23-15 R 511221

GROSS 78460 LB 39.23 TONS

TARE 39400 LB 19.70 TONS

NET 39060 LB 19.53 TONS

PRODUCT 19 TONS

Weighmaster In:

Weighmaster Out:

F-010-SC Rev 1 Dec 23 10

DEMILITARIZATION CHAIN OF CUSTODY CERTIFICATION FOR UXO/OE SCRAP

February 19, 2015

1 Releasing Generators (RG) Name and Mailing Address	1a RG's Phone No	2 RG's Site Manager
FORT WINGATE ARMY DEPOT P.O. Box 268 Fort Wingate, NM 87316	505-905-6108	Mr. Rich Cruz
3 Releasing Generators (RG) Project Name and Location	**3a RG Project Phone No**	**4 RG's SUXOS**
FORT WINGATE DEPOT ACTIVITY Parcel 3 HWMU Removal Action	505-728-4742	Tim Idom
5 Transportation Company	**5a Transporter Phone No**	**6 Transporter Name**
KACHINA Rentals	866-228-5245	Mike McConnell
7 Demil Processor	**7a Demil Processor Phone No**	**8 Demil Processor Manager**
ARCELOR-MITTAL I-10 & vinton Rd. Vinton, TX 79835	915-231-4516	Fernando Alvarez

9 # Of Containers	10 Seal No.'s				11 Estimated Weight	11a Actual Weight
URS-FWDA-0066 Cont. #05 PMM	141557	83947	XX	XX	Container #05: 39,288#	See Weight Ticket
	XX	XX	XX	XX		
	XX	XX	XX	XX		
	XX	XX	XX	XX	Total: 39,288#	
	XX	XX	XX	XX		
	XX	XX	XX	XX		

12 Freight Classification Nomenclature	13 Item Nomenclature
MDAS "Material Documented as Safe" / Scrap	N/A

14 Material Released to the Transporter By RG's Site Manager

"This certifies that the material listed has been 100% inspected and, to the best of our knowledge and belief, is free of explosive hazards, engine fluids, illuminating dials "load has no radiation levels greater than background" and other visible HTRW materials".

Print/Type Name	Signature	Time and Date
Tim Idom URS Corporation SUXOS		1000 February 19, 2015

15 Received for Transport By (Receiving Signature Verifies that Seals are Intact)

Print/Type Name	Signature	Time and Date
Butch Burch	Butch Burch	2-19-15

16 Arcelor-Mittal Site Manager I ACKNOWLEDGE THE RECEIPT OF MATERIAL (Receiving Signature Verifies that Seals are Intact)

RECEIVED BY	# of Containers/Weight	Date
AO		2/20/15

17 Material Demilitarized

"I certify that the materials listed here have been demilitarized/destroyed so as to no longer resemble AEDA/ordnance beyond DOD requirements 4160.21.M.1"

Processed By: Print/Type Name	Signature	Date
Jesus Ramirez		2-20-15

18 Material Recycled in Accordance with DOD Guidelines

Shipped By: Print/Type Name	Recycling Facility	Date
Jesus Ramirez		2-20-15

19 Documents sent to RG

Print/Type Name	Documents	Month/Day/Year
		/ /

20 Discrepancies

8-12-04 Rev 1

URS Group, Inc.
Ft Wingate Army Depot
Ft Wingate NM 87316
(321)-794-2035

Freight Bill No: N/A
Reference #: FWDA W912QR-04-D-0025
DO DM01
Container #05
Driver: J.Goodenough
Date: 19 February 2015

Shipper/Origin
URS Group, Inc. (Vendor #500000082)
Ft Wingate Army Depot, NM

Receiver/Consignee
Arcelor Mittal
I-10 Vinton Rd.
Canutillo, Texas
79835

Appt. Time: 1000 / 23 February 2015
Arrival Time: 8:14 AM
Truck Released: 9:15

78800 LB 08:17 AM 02-20-15 S 511179

SHIPMENT DESCRIPTION

Certified MDAS Scrap for recycling:
URS-FWDA-0066 Container #05 39,288 pounds

Total: 39,288 pounds

PO #: 9100013962
Commodity HMS # 2

2-20

Company __URS Corporation Signature 02/20/15

Shipment received in good condition except as noted above.

CARRIERS COPY

DD FORM 1348-1A, JUL 91 (EG) ISSUE RELEASE/RECEIPT DOCUMENT

PREVIOUS EDITION MAY BE USED

DOC	IDENT	RI FROM	M&S	UNIT	ISS	QUANTITY	SER	SUPPLEMENTARY ADDRESS	SIG	FUND	DISTRIBUTION	PROJECT	PRI	REQD	DEL DATE	ADV	RI	O/P	COND	MGT	UNIT PRICE DOLLARS	UNIT PRICE CTS	1. TOTAL PRICE DOLLARS	1. TOTAL PRICE CTS

2. SHIP FROM: URS, Ft Wingate Army Depot, NM 87316

3. SHIP TO: Arcelor Mittal, 110 & Vinton Rd., Vinton, TX 79835

4. MARK FOR: Destruction / smelting

24. DOCUMENT NUMBER & SUFFIX (30-44): URS-FWDA-0066

Container #: 05 PMM

Seals: 141557/83947

5. DOC DATE: 2-19-15

6. NMFC

7. FRT RATE

8. TYPE CARGO

9. PS

10. QTY. REC'D	11.UP	12. UNIT WEIGHT	13. UNIT CUBE	14. UFC	15. SL

16. FREIGHT CLASSIFICATION NOMENCLATURE: None

17. ITEM NOMENCLATURE: MDAS Scrap

25. NATIONAL STOCK NO. & ADD (8-22): 1 EA Load of : MDAS Scrap

18. TY CONT	19. NO CONT	20. TOTAL WEIGHT	21. TOTAL CUBE
Roll-off	1 each	39,288#	30 CY

22. RECEIVED BY

23. DATE RECEIVED: 2/2/15

26. RIC (4-6) UI (23-24) QTY (25-29) CON CODE (71) DIST (55-56) UP (74-80): Form used for chain of custody and certification

Driver Signature:

27. ADDITIONAL DATA

"This certifies that the material documented as safe (MDAS) listed has been 100- percent properly inspected and, to the best of our knowledge and belief, is free of explosive hazards."

Tim Idom
URS Corporation, SUXOS

Hank Domme
USACE OESS

Adobe Designer 7.0

Scale Ticket

9314092855

ArcelorMittal

Plant	Supplier 500000082
Company AM Metal Processing LLC 485 Vinton Rd. VINTON TX 79935 USA	URS Group Inc 12120 Shamrock Plaza, Suite 300, Nebraska OMAHA, NE 68154 USA

P.O. Order	Freight value	Deduction value	Truck	Bill of Lading/Scale Ticket#
9100013962	0.00	0.00	980/JOSH/CONTAINE	511179/141557/83947

Gross Weight	Gross Weight 2	Gross Weight		Date	Time
78800	0	78800		02/20/2015	08:18:40

Tare Weight	Tare Weight 2	Tare Weight TOTAL		Date	Time
39080	0	39080		02/20/2015	09:00:45

Item	Material description	Gross Weight	Tare Weight	Net Weight	Unit	Weight Deduction	Final Weight	Price Deduction	Price by Unit
00001	HMS # 2	78800	39080	39720	LB	0	39720	0.00	
						Total :	39720		

NOTES

UNLOADED @ AMV/GOVERNMENT MATERIAL GALLUP,NM

Scrap

Weigh Ticket

№ 511179

ArcelorMittal
I-10 WEST AT VINTON RD.
BOX 12843
EL PASO, TEXAS 79913

To: AMV

City, State: Vinton TX

From: URS Bluff

City, State: Bluff, NM

Carrier: Fuchs Trans

Bill Of Lading/Packing Slip No.: 141557/83947

Commodity: HMS #2

Purchase Unit 9100013962

Driver: Jose M

Tractor No.: 98 Trailer No.: Bluff #5

Rail: 9314092855

78800 LB 08:17 AM 02-20-15 S 511179

78800 LB 08:01 AM 02-20-15 R 511179

GROSS 78800 LB 39.40 TONS

TARE 39100 LB 19.55 TONS

NET 39700 LB 19.85 TONS

Weighmaster In: [illegible]

Weighmaster Out:

4500203 F-010-SC, Rev 1, Dec 23, 10

DEMILITARIZATION CHAIN OF CUSTODY CERTIFICATION FOR UXO/OE SCRAP

February 13, 2015

1. Releasing Generators (RG) Name and Mailing Address	1a. RG's Phone No.	2. RG's Site Manager
FORT WINGATE ARMY DEPOT P.O. Box 268 Fort Wingate, NM 87316	505-905-6108	Mr. Rich Cruz
3. Releasing Generators (RG) Project Name and Location	**3a. RG Project Phone No.**	**4. RG's SUXOS**
FORT WINGATE DEPOT ACTIVITY Parcel 3 HWMU Removal Action	505-728-4742	Tim Idom
5. Transportation Company	**5a. Transporter Phone No.**	**6. Transporter Name**
KACHINA Rentals	866-228-5245	Mike McConnell
7. Demil Processor	**7a. Demil Processor Phone No.**	**8. Demil Processor Manager**
ARCELOR-MITTAL I-10 & vinton Rd. Vinton, TX 79835	915-231-4516	Fernando Alvarez

9. # Of Containers	10. Seal No.'s				11. Estimated Weight	11a. Actual Weight
URS-FWDA-0065 Cont. #08 MD	141585	141565	XX	XX	Container #08: 41,086#	See Weight Ticket
	XX	XX	XX	XX		
	XX	XX	XX	XX		
	XX	XX	XX	XX	Total: 41,086#	
	XX	XX	XX	XX		
	XX	XX	XX	XX		

12. Freight Classification Nomenclature	13. Item Nomenclature
MDAS "Material Documented as Safe" / Scrap	N/A

14. Material Released to the Transporter By RG's Site Manager

"This certifies that the material listed has been 100% inspected and, to the best of our knowledge and belief, is free of explosive hazards, engine fluids, illuminating dials "load has no radiation levels greater than background" and other visible HTRW materials".

Print/Type Name	Signature	Time and Date
Tim Idom URS Corporation SUXOS		1000 February 13, 2015

15. Received for Transport By (Receiving Signature Verifies that Seals are Intact)

Print/Type Name	Signature	Time and Date
Butch Burnett		2-13-15

16. Arcelor-Mittal Site Manager I ACKNOWLEDGE THE RECEIPT OF MATERIAL (Receiving Signature Verifies that Seals are Intact)

RECEIVED BY	# of Containers/Weight	Date
X Jerry Jerz		2/16/2015

17. Material Demilitarized

"I certify that the materials listed here have been demilitarized/destroyed so as to no longer resemble AEDA/ordnance beyond DOD requirements 4160.21.M.1"

Processed By: Print/Type Name	Signature	Date
Y Ismael Calderon	Ismael Calderon	2/16/15

18. Material Recycled in Accordance with DOD Guidelines

~~Shipped By:~~ Print/Type Name	Recycling Facility	Date
X Ismael Calderon	Ismael Calderon	2/16/15

19. Documents sent to RG

Print/Type Name	Documents	Month/Day/Year
		/ /

20. Discrepancies

8-12-04 Rev 1

URS Group, Inc.
Ft Wingate Army Depot
Ft Wingate NM 87316
(321)-794-2035

Freight Bill No: N/A
Reference #: FWDA W912QR-04-D-0025
DO DM01
Container #08
Driver: J.Goodenough
Date: 18 December 2014

Shipper/Origin
URS Group, Inc. (Vendor #500000082)
Ft Wingate Army Depot, NM

Receiver/Consignee
Arcelor Mittal
I-10 Vinton Rd.
Canutillo, Texas
79835

Appt. Time: 1000 / 16 February 2015
Arrival Time: 7:57
Truck Released: 8:33

SHIPMENT DESCRIPTION

Certified MDAS Scrap for recycling:
URS-FWDA-0065 Container #08 41,086 pounds

Total: 41,086 pounds

PO #: 9100013962
Commodity HMS # 2

Company __URS Corporation Signature Deep Jeng

Shipment received in good condition except as noted above.

CARRIERS COPY

DD FORM 1348-1A, JUL 91 (EG) ISSUE RELEASE/RECEIPT DOCUMENT

PREVIOUS EDITION MAY BE USED

DOC	DMNT	RI FROM	M&S	UNIT	ISS	QUANTITY	SER	SUPPLEMENTARY ADDRESS	SIG	FUND	DISTRIBUTION	PROJECT	PRI	REQD	DEL DATE	ADV	RI	O/P	COND	MGT	UNIT PRICE DOLLARS	UNIT PRICE CTS	1. TOTAL PRICE DOLLARS	1. TOTAL PRICE CTS

2. SHIP FROM: URS, Ft Wingate Army Depot, NM 87316

3. SHIP TO: Arcelor Mittal, 110 & Vinton Rd. Vinton, TX 79835

4. MARK FOR: Destruction / smelting

24. DOCUMENT NUMBER & SUFFIX (30-44): URS-FWDA-0065
Container #: 08 MD
Seals: 141585/141565

5. DOC DATE: 2-13-15

6. NMFC | 7. FRT RATE | 8. TYPE CARGO | 9. PS

10. QTY. REC'D | 11. UP | 12. UNIT WEIGHT | 13. UNIT CUBE | 14. UFC | 15. SL

16. FREIGHT CLASSIFICATION NOMENCLATURE: None

17. ITEM NOMENCLATURE: MDAS Scrap

25. NATIONAL STOCK NO. & ADD (8-22): 1 EA Load of : MDAS Scrap

18. TY CONT	19. NO CONT	20. TOTAL WEIGHT	21. TOTAL CUBE
Roll-off	1 each	41,086#	30 CY

22. RECEIVED BY: X [signature] 23. DATE RECEIVED: 2/16/2016

26. RIC (4-6) UI (23-24) QTY (25-29) CON CODE (71) DIST (55-58) UP (74-80): Form used for chain of custody and certification

Driver Signature: [signature]

27. ADDITIONAL DATA

"This certifies that the material documented as safe (MDAS) listed has been 100- percent properly inspected and, to the best of our knowledge and belief, is free of explosive hazards."

[signature]
Tim Idom
URS Corporation, SUXOS

[signature]
Hank Domme
USACE OESS

Adobe Designer 7.0

Scale Ticket

9314092682

ArcelorMittal

Plant	Supplier 500000082
Company AM Metal Processing LLC 485 Vinton Rd. VINTON TX 79935 USA	URS Group Inc 12120 Shamrock Plaza, Suite 300, Nebraska OMAHA, NE 68154 USA

P.O. Order	Freight value	Deduction value	Truck	Bill of Lading/Scale Ticket#
9100013962	0.00	0.00	980/4005/#8 /JOSH	141585/141565

Gross Weight	Gross Weight 2	Gross Weight		Date	Time
79780	0	79780		02/16/2015	08:07:57

Tare Weight	Tare Weight 2	Tare Weight TOTAL		Date	Time
39540	0	39540		02/16/2015	08:32:03

Item	Material description	Gross Weight	Tare Weight	Net Weight	Unit	Weight Deduction	Final Weight	Price Deduction	Price by Unit
00001	HMS # 2	79780	39540	40240	LB	0	40240	0.00	
						Total :	40240		

NOTES

UNLOADED @ AMV

Scrap

Weigh Ticket

№ 511075

ArcelorMittal
I-10 WEST AT VINTON RD.
BOX 12843
EL PASO, TEXAS 79913

To: AMV.

City, State:

From: UR. Group Inc

City, State: Ft. Wingate, NM.

Carrier: Freeland Rentals

Bill Of Lading/Packing Slip No.: 141585/14 1565

Commodity: HMS #2. Vinton TX.

P.O. 9100013962.

Driver: Josh.

Tractor No.: 120 Trailer No.: 4005

Rail: 9314 092682

79740 LB 08:08 AM 02-16-15 S 511075

79740 LB 08:33 AM 02-16-15 R 511075

GROSS 79740 LB 39.87 TONS

TARE 39540 LB 19.77 TONS

NET 40200 LB 20.10 TONS

Weighmaster In:

Weighmaster Out:

4500203 F-010-SC, Rev 1, Dec 23, 10

PIKA
ARCADIS MALCOLM PIRNIE

INSPECTION, CERTIFICATION, AND CHAIN OF CUSTODY JV FORM-205A

Project Location: Fort Wingate Depot Activity, Route 66, Bldg 12, FWDA 7 miles East of Gallup, New Mexico 87316	Contract No: W912DY-10-D-0025	DO No: DS02	Page 1 of 1

Line	Description	Source (e.g., Grid or Range Identifier)	Container/Serial Number	Container Type	Unit Wt./Vol.
1	MDAS scrap metal	FWDA	Container # 0002	20yd Container	Net Wt Est 38,000lbs
2	----------	Nothing Follows	----------	----------	----------
3					
4					
5					
6					
7					

Inspector certification: ""This certifies and verifies that the material listed has been 100 percent inspected and to the best of our knowledge and belief, is inert and/or free of explosives or related materials."

Printed/typed name: Leslie Gartner, UXO Technician III, 541-604-0299	Signature: [signature]	Date: 18 APR 16

Verifier certification: "This certifies and verifies that the material listed has been 100 percent inspected and to the best of our knowledge and belief, is inert and/or free of explosives or related materials."

Printed/typed name: Tammie Fanning, UXO Technician III, 808-281-7661	Signature: [signature]	Date: 18 APR 16

Transporter(s)			
	Transporter 1: Acknowledgment of receipt of materials properly sealed/secured.		
	Printed/typed name: Josh Cwiertnia	Signature: [signature]	Date 18 APR 16
	Transporter 2: Acknowledgment of receipt of materials properly sealed/secured.		
	Printed/typed name:	Signature:	Date:

Final Disposition			
	Facility owner or operator: Acknowledgment of receipt of materials properly sealed/secured.		
	Printed/typed name:	Signature:	Date:

June 2014 Revision 6

DOC	IDE	FROM	MOS	UNIT	ISS	QUANTITY	SEA	SUPPLEMENTARY ADDRESS	SIC	FUND	DISTRIBUTION	PROJECT	PRI	AEOD	DERTL	ADV	N	OI	CONT	NOT

UNIT PRICE $0.00 DOLLARS	CTS	1. TOTAL PRICE $0.00 DOLLARS	CTS	2. SHIP FROM	3. SHIP TO
$0	00	$0	00	FWDA	Kachina Metals, Gallup, NM.

4. MARK FOR: Recycling

Contract No: W912DY-10-D-0025, DO No: DS02

Fort Wingate Depot Activity
Contractor: PIKA-Pirnie, JV
Route 66, Bldg 12, FWDA 7 miles East of Gallup, New Mexico 87316
Field Office (713) 299-2918
Home Office (281) 340-5525

Certified by: Leslie Gartner, UXO Technician III, 541-604-0299

Verified by: Tammie Fanning, UXO Technician III, 808-281-7661

Container Identification: 0002 R0108
Seal Identification: C4772424 C4772428

"This certifies and verifies that the material listed has been 100 percent inspected and to the best of our knowledge and belief, is inert and/or free of explosives or related materials."

5. DOC MK	6. MMPC	7. PRT RATE	8. TYPE CARGO	9. PS
			Metal Scrap	

10. QTY. REC'D	11UP	12. UNIT WEIGHT	13.UNITCUBE	14.LOC	15.SL

16. PRODUCT CLASSIFICATION NOMENCLATURE: MDAS Scrap Metal

17. ITEM NOMENCLATURE: MDAS Scrap Metal

18. FY CONT	19. NO CONT	20. TOTAL WEIGHT	21. TOTAL CUBE
	1	NW Est/38,000lbs	

22. RECEIVED BY

23. DATE RECEIVED: 18 APR 16

1

& SUFFIX (30-44)

STOCK NO. & ADD (8-22)

UI (23-24) QTY (25-29)
COND CODE (71)
DIST (54-56)
UP (74-80)

DD FORM 1348-1A

DOC	DODE	FROM	MOS	UNIT	ISS	QUANTITY	SEA	SUPPLEMENTARY ADDRESS	SIC	FUND	DISTRIBUTION	PROJECT	PRI	ADEOD	DDERTL	ADV	N	OI	COND	NOT

1. TOTAL PRICE	2. SHIP FROM	3. SHIP TO
$0.00	FWDA	Kachina Metals, Gallup, NM.

UNIT PRICE	DOLLARS	CTS	4. MARK FOR
$0.00	$0	00	Recycling

Contract No: W912DY-10-D-0025, DO No: DS02

Fort Wingate Depot Activity
Contractor: PIKA-Pirnie, JV
Route 66, Bldg 12, FWDA 7 miles East of Gallup, New Mexico 87316
Field Office (713) 299-2918
Home Office (281) 340-5525

Certified by: Scott Wardle, SUXOS, 713-299-2918

Verified by: Lee Mullert, UXOQCS, 931-802-3790

Tracking Number: Pika-Pirnie JV 0025-002
Container Identification: 0002 R0108
Seal Identification: C4772424
C4772428

"This certifies and verifies that the material listed has been 100 percent inspected and to the best of our knowledge and belief, is inert and/or free of explosives or related materials."

5. DOC MK	6. MMPC	7. PRT RATE	8.TYPE CARGO	9. PS
			Metal Scrap	

10. QTY. REC'D	11UP	12. UNIT WEIGHT	13.UNITCUBE	14.LOC	15.SL

16. PRODUCT CLASSIFICATION NOMENCLATURE
MDAS Scrap Metal

17. ITEM NOMENCLATURE
MDAS Scrap Metal

18. FY CONT	19. NO CONT	20. TOTAL WEIGHT	21. TOTAL CUBE
	1	NW Est/38,000lbs	

22. RECEIVED BY	23. DATE RECEIVED
	18 APR 2016

1

& SUFFIX (30-44)
STOCK NO. & ADD (8-22)
UI (23-24) QTY (25-29) COND CODE (71) DIST (54-56) UP (74-80)

DD FORM 1348-1A

DOC	DODE	FROM	MOS	UNIT	ISS	QUANTITY	SEA	SUPPLEMENTARY ADDRESS	SIC	FUND	DISTRIBUTION	PROJECT	PRI	ADEOD	DDERTL	ADV	N	OI	COND	NOT

1. TOTAL PRICE	2. SHIP FROM	3. SHIP TO
$0.00	FWDA	Kachina Metals, Gallup, NM.

UNIT PRICE	DOLLARS	CTS	4. MARK FOR
$0.00	$0	00	Recycling

Contract No: W912DY-10-D-0025, DO No: DS02

Fort Wingate Depot Activity
Contractor: PIKA-Pirnie, JV
Route 66, Bldg 12, FWDA 7 miles East of Gallup, New Mexico 87316
Field Office (713) 299-2918
Home Office (281) 340-5525

Certified by: Scott Wardle, SUXOS, 713-299-2918

Verified by: Lee Mullert, UXOQCS, 931-802-3790

Tracking Number: Pika-Pirnie JV 0025-002
Container Identification: 0002 R0108
Seal Identification: C4772424
C4772428

"This certifies and verifies that the material listed has been 100 percent inspected and to the best of our knowledge and belief, is inert and/or free of explosives or related materials."

5. DOC MK	6. MMPC	7. PRT RATE	8.TYPE CARGO	9. PS
			Metal Scrap	

10. QTY. REC'D	11UP	12. UNIT WEIGHT	13.UNITCUBE	14.LOC	15.SL

16. PRODUCT CLASSIFICATION NOMENCLATURE
MDAS Scrap Metal

17. ITEM NOMENCLATURE
MDAS Scrap Metal

18. FY CONT	19. NO CONT	20. TOTAL WEIGHT	21. TOTAL CUBE
	1	NW Est/38,000lbs	

22. RECEIVED BY	23. DATE RECEIVED
	18 APR 2016

2

& SUFFIX (30-44)
STOCK NO. & ADD (8-22)
UI (23-24) QTY (25-29) COND CODE (71) DIST (54-56) UP (74-80)

DD FORM 1348-1A

PIKA
ARCADIS MALCOLM PIRNIE
A JOINT VENTURE

INSPECTION, CERTIFICATION, AND CHAIN OF CUSTODY JV FORM-205A

Project Location: Fort Wingate Depot Activity, Route 66, Bldg 12, FWDA 7 miles East of Gallup, New Mexico 87316	Contract No: W912DY-10-D-0025	DO No: DS02	Page 1 of 1

Line	Description	Source (e.g., Grid or Range Identifier)	Container/Serial Number	Container Type	Unit Wt./Vol.
1	MDAS scrap metal	FWDA	Container # 0002	20yd Container	Net Wt Est 38,000lbs
2	----------	Nothing Follows	----------	----------	----------

"This certifies and verifies that the material listed has been 100 percent inspected and to the best of our knowledge and belief, is inert and/or free of explosives or related materials."

1st 100% Inspector: Leslie Gartner, UXO Technician III, 541-604-0299	Signature:	Date: 18 APR 16
2nd 100% Inspector: Tammie Fanning, UXO Technician III, 808-281-7661	Signature:	Date: 18 APR 16
Inspector certification: Scott Wardle, SUXOS, 713-299-2918	Signature:	Date: 18 APR 16
Verifier certification: Lee Mullert, UXOQCS, 931-802-3790	Signature:	Date: 18 APR 16

Transporter(s)	Transporter 1: Acknowledgment of receipt of materials properly sealed/secured.		
	Printed/typed name: Josh Goodenough	Signature:	Date 18 APR 16 ~~5-24-2016~~ 5:0
	Transporter 2: Acknowledgment of receipt of materials properly sealed/secured.		
	Printed/typed name:	Signature:	Date:
Final Disposition	Facility owner or operator: Acknowledgment of receipt of materials properly sealed/secured.		
	Printed/typed name:	Signature:	Date:

Revision 7

May 2016

Albuquerque Metal Recycling

3339 2nd St. SW * Albuquerque
Albuquerque, NM 87105 *
505-877-6110

Scale Ticket 10006082	04/18/2016

Cust> AMR NEW CUSTOMER

Weighed by:

Tag No.

	Gross/Tare	Net	Price
pika fort wingate gallup	91700/41000	50700	0.00

Albuquerque Metal Recycling

12:17 PM 4/18/2016

Albuquerque Metal Recycling is not responsible for damages to vehicle or person while on our premises. Driver and passengers must be out of vehicle while unloading. Scales are certified, calibrated and tested.

ACME Iron and Metal
PO Box 6605 Albuquerque, NM., 87197
6144 Second Street North West, Albuquerque, NM., 87107
Corporate Office 505-345-2457 Fax (505) 345-3472

Date: 15 June 2016

PIKA-Pirnie, JV
12723 Capricorn Drive
Stafford, TX 77477
281-340-5525

Reference: Certificate of Destruction (COD)
Contract # W912DY-10-D-0025-DS02
Fort Wingate Depot Activity (FWDA) Environmental Remediation Efforts

This letter verifies the below listed mixed metal scrap was processed beyond use and back to basic content via smelting through ArcelorMittal, El Paso Texas.

Shipment Details:
Date of Shipment from Fort Wingate: 18 April 2016
JV Shipment Number: JV-0025-0002
Container Number: R0108
Scale Ticket Number: 10006082
Net Weight (lbs.): 50,700

Sincerely

Ryan Hibler
Commercial Manager

Attachments:
Certified Weight Ticket(s) for shipment

DOC CODE | FROM | MOS | UNIT | ISS | QUANTITY | SEA | SUPPLEMENTARY ADDRESS | SIC | FUND | DISTRIBUTION | PROJECT | PRI | ADDOLD | DERLT | ADV | N | OI | CONOT

1. TOTAL PRICE $0.00 | 2. SHIP FROM: FWDA | 3. SHIP TO: Kachina Metals, Gallup, NM.

UNIT PRICE $0.00 DOLLARS $0 CTS 00 | DOLLARS $0 CTS 00 | 4. MARK FOR: Recycling

Contract No: W912DY-10-D-0025, DO No: DS02

Fort Wingate Depot Activity
Contractor: PIKA-Pirnie, JV
Route 66, Bldg 12, FWDA 7 miles East of Gallup, New Mexico 87316
Field Office (713) 299-2918
Home Office (281) 340-5525

Certified by: Scott Wardle, SUXOS, 713-299-2918

Verified by: Lee Mullert, UXOQCS, 931-802-3790

Tracking Number: Pika-Pirnie JV 0025-003
Container Identification: 0003 R0101
Seal Identification: C4772410
C4772945

"This certifies and verifies that the material listed has been 100 percent inspected and to the best of our knowledge and belief, is inert and/or free of explosives or related materials."

5. DOC MK | 6. MMPC | 7. PRT RATE | 8. TYPE CARGO: Metal Scrap | 9. PS

10. QTY REC'D | 11UF | 12. UNIT WEIGHT | 13. UNITCUBE | 14. LOC | 15. SL

16. PRODUCT CLASSIFICATION NOMENCLATURE: MDAS Scrap Metal

17. ITEM NOMENCLATURE: MDAS Scrap Metal

18. FY CONT | 19. NO CONT: 1 | 20. TOTAL WEIGHT: NW Est/38,000lbs | 21. TOTAL CUBE

22. RECEIVED BY | 23. DATE RECEIVED: 18 APR '16

1

& SUFFIX (30-44) | STOCK NO. & ADD (8-22) | UI (23-24) QTY (25-29) COND CODE (71) DIST (64-66) UP (74-80)

DD FORM 1348-1A

DOC CODE | FROM | MOS | UNIT | ISS | QUANTITY | SEA | SUPPLEMENTARY ADDRESS | SIC | FUND | DISTRIBUTION | PROJECT | PRI | ADDOLD | DERLT | ADV | N | OI | CONOT

1. TOTAL PRICE $0.00 | 2. SHIP FROM: FWDA | 3. SHIP TO: Kachina Metals, Gallup, NM.

UNIT PRICE $0.00 DOLLARS $0 CTS 00 | DOLLARS $0 CTS 00 | 4. MARK FOR: Recycling

Contract No: W912DY-10-D-0025, DO No: DS02

Fort Wingate Depot Activity
Contractor: PIKA-Pirnie, JV
Route 66, Bldg 12, FWDA 7 miles East of Gallup, New Mexico 87316
Field Office (713) 299-2918
Home Office (281) 340-5525

Certified by: Scott Wardle, SUXOS, 713-299-2918

Verified by: Lee Mullert, UXOQCS, 931-802-3790

Tracking Number: Pika-Pirnie JV 0025-003
Container Identification: 0003 R0101
Seal Identification: C4772410
C4772945

"This certifies and verifies that the material listed has been 100 percent inspected and to the best of our knowledge and belief, is inert and/or free of explosives or related materials."

5. DOC MK | 6. MMPC | 7. PRT RATE | 8. TYPE CARGO: Metal Scrap | 9. PS

10. QTY REC'D | 11UF | 12. UNIT WEIGHT | 13. UNITCUBE | 14. LOC | 15. SL

16. PRODUCT CLASSIFICATION NOMENCLATURE: MDAS Scrap Metal

17. ITEM NOMENCLATURE: MDAS Scrap Metal

18. FY CONT | 19. NO CONT: 1 | 20. TOTAL WEIGHT: NW Est/38,000lbs | 21. TOTAL CUBE

22. RECEIVED BY | 23. DATE RECEIVED: 18 APR '16

2

& SUFFIX (30-44) | STOCK NO. & ADD (8-22) | UI (23-24) QTY (25-29) COND CODE (71) DIST (64-66) UP (74-80)

DD FORM 1348-1A

PIKA
ARCADIS MALCOLM PIRNIE

INSPECTION, CERTIFICATION, AND CHAIN OF CUSTODY JV FORM-205A

Project Location: Fort Wingate Depot Activity, Route 66, Bldg 12, FWDA 7 miles East of Gallup, New Mexico 87316	Contract No: W912DY-10-D-0025		DO No: DS02	Page 1 of 1
Line	**Description**	**Source (e.g., Grid or Range Identifier)**	**Container/Serial Number**	**Container Type**	**Unit Wt./Vol.**
1	MDAS scrap metal	FWDA	Container # 0003	20yd Container	Net Wt Est 38,000lbs
2	----------	Nothing Follows	----------	----------	----------

"This certifies and verifies that the material listed has been 100 percent inspected and to the best of our knowledge and belief, is inert and/or free of explosives or related materials."

1st 100% Inspector: Leslie Gartner, UXO Technician III, 541-604-0299	Signature:	Date: 18 APR '16
2nd 100% Inspector: Tammie Fanning, UXO Technician III, 808-281-7661	Signature:	Date: 18 APR '16
Inspector certification: Scott Wardle, SUXOS, 713-299-2918	Signature:	Date: 18 APR '16
Verifier certification: Lee Mullert, UXOQCS, 931-802-3790	Signature:	Date: 18 APR '16

Transporter(s)	Transporter 1: Acknowledgment of receipt of materials properly sealed/secured.		
	Printed/typed name: Scott Cardwell	Signature:	Date 18 APR '16
	Transporter 2: Acknowledgment of receipt of materials properly sealed/secured.		
	Printed/typed name:	Signature:	Date:
Final Disposition	Facility owner or operator: Acknowledgment of receipt of materials properly sealed/secured.		
	Printed/typed name:	Signature:	Date:

Revision 7

May 2016

Albuquerque Metal Recycling

3339 2nd St. SW * Albuquerque
Albuquerque, NM 87105 *
505-877-6110

Scale Ticket: 00006397	, 04/25/2016
Cust: KACHINA RENTALS LLC	
Weighed by:	
Tag No.	

	Gross/Tare	Net	Price
SHRED Heat treated	81700/41000	50700	0.0625
Light Steel	83540/39580	43960	0.0625

Albuquerque Metal Recycling

04/25/2016

Albuquerque Metal Recycling is not responsible for damages to vehicle or person while on our premises. Driver and passengers must be out of vehicles while unloading. Scales are certified, adjusted and tested.

ACME Iron and Metal
PO Box 6605 Albuquerque, NM., 87197
6144 Second Street North West, Albuquerque, NM., 87107
Corporate Office 505-345-2457 Fax (505) 345-3472

Date: 15 June 2016

PIKA-Pirnie, JV
12723 Capricorn Drive
Stafford, TX 77477
281-340-5525

Reference: Certificate of Destruction (COD)
Contract # W912DY-10-D-0025-DS02
Fort Wingate Depot Activity (FWDA) Environmental Remediation Efforts

This letter verifies the below listed mixed metal scrap was processed beyond use and back to basic content via smelting through ArcelorMittal, El Paso Texas.

Shipment Details:
Date of Shipment from Fort Wingate: 18 April 2016
JV Shipment Number: JV-0025-0003
Container Number: R0101
Scale Ticket Number: 10006397
Net Weight (lbs.): 43,960

Sincerely

Ryan Hibler
Commercial Manager

Attachments:
Certified Weight Ticket(s) for shipment

PIKA
ARCADIS MALCOLM PIRNIE

INSPECTION, CERTIFICATION, AND CHAIN OF CUSTODY JV FORM-205A

Project Location: Fort Wingate Depot Activity, Route 66, Bldg 12, FWDA 7 miles East of Gallup, New Mexico 87316	Contract No: W912DY-10-D-0025	DO No: DS02	Page 1 of 1

Line	Description	Source (e.g., Grid or Range Identifier)	Container/Serial Number	Container Type	Unit Wt./Vol.
1	MDAS scrap metal	FWDA	Container # 0003	20yd Container	Net Wt Est 38,000lbs
2	----------	Nothing Follows	----------	----------	----------
3					
4					
5					
6					
7					

Inspector certification: ""This certifies and verifies that the material listed has been 100 percent inspected and to the best of our knowledge and belief, is inert and/or free of explosives or related materials."

Printed/typed name: Leslie Gartner, UXO Technician III, 541-604-0299	Signature: [signature]	Date: 18 APR 16

Verifier certification: "This certifies and verifies that the material listed has been 100 percent inspected and to the best of our knowledge and belief, is inert and/or free of explosives or related materials."

Printed/typed name: Tammie Fanning, UXO Technician III, 808-281-7661	Signature: [signature]	Date: 18 APR 16

Transporter(s)			
	Transporter 1: Acknowledgment of receipt of materials properly sealed/secured.		
	Printed/typed name: [illegible]	Signature: [signature]	Date 18APR16
	Transporter 2: Acknowledgment of receipt of materials properly sealed/secured.		
	Printed/typed name:	Signature:	Date:

Final Disposition			
	Facility owner or operator: Acknowledgment of receipt of materials properly sealed/secured.		
	Printed/typed name:	Signature:	Date:

June 2014 Revision 6

DOC	IDE	FROM	MOS	UNIT	ISS	QUANTITY	SEA	SUPPLEMENTARY ADDRESS	SIC	FUND	DISTRIBUTION	PROJECT	PRI	AEOD	DDERTL	ADV	N	OI	CONN	NOT

1. TOTAL PRICE	2. SHIP FROM	3. SHIP TO
$0.00	FWDA	Kachina Metals, Gallup, NM.

UNIT PRICE DOLLARS	UNIT PRICE CTS	DOLLARS	CTS	4. MARK FOR
$0	00	$0	00	Recycling

Contract No: W912DY-10-D-0025, DO No: DS02

Fort Wingate Depot Activity
Contractor: PIKA-Pirnie, JV
Route 66, Bldg 12, FWDA 7 miles East of Gallup, New Mexico 87316
Field Office (713) 299-2918
Home Office (281) 340-5525

Certified by: Leslie Gartner, UXO Technician III, 541-604-0299

Verified by: Tammie Fanning, UXO Technician III, 808-281-7661

Container Identification: 0003 R0101
Seal Identification: C4772410 C4772945

"This certifies and verifies that the material listed has been 100 percent inspected and to the best of our knowledge and belief, is inert and/or free of explosives or related materials."

5. DOC MK	6. MMPC	7. PRT RATE	8. TYPE CARGO	9. PS
			Metal Scrap	

10. QTY. REC'D	11UI	12. UNIT WEIGHT	13. UNITCUBE	14. LOC	15. SL

16. PRODUCT CLASSIFICATION NOMENCLATURE
MDAS Scrap Metal

17. ITEM NOMENCLATURE
MDAS Scrap Metal

18. FY CONT	19. NO CONT	20. TOTAL WEIGHT	21. TOTAL CUBE
	1	NW Est/38,000lbs	

22. RECEIVED BY	23. DATE RECEIVED
	18 APR 16

1

& SUFFIX (30-44)
STOCK NO. & ADD (8-22)
UI (23-24) QTY (25-29) COND CODE (71) DIST (54-56) UP (74-80)

DD FORM 1348-1A

DOC	IDE	FROM	MOS	UNIT	ISS	QUANTITY	SEA	SUPPLEMENTARY ADDRESS	SIC	FUND	DISTRIBUTION	PROJECT	PRI	ADD	DELT	ADV	N	OI	COND	NOT

1. TOTAL PRICE	2. SHIP FROM	3. SHIP TO
$0.00	FWDA	Kachina Metals, Gallup, NM.

UNIT PRICE		DOLLARS	CTS
$0.00			
DOLLARS	CTS		
$0	00	$0	00

4. MARK FOR: Recycling

Contract No: W912DY-10-D-0025, DO No: DS02

Fort Wingate Depot Activity
Contractor: PIKA-Pirnie, JV
Route 66, Bldg 12, FWDA 7 miles East of Gallup, New Mexico 87316
Field Office (713) 299-2918
Home Office (281) 340-5525

Certified by: Scott Wardle, SUXOS, 713-299-2918

Verified by: Lee Mullert, UXOQCS, 931-802-3790

Tracking Number: Pika-Pirnie JV 0025-004
Container Identification: 0004 RØ1Ø2
Seal Identification:

C4772951, C4772479

"This certifies and verifies that the material listed has been 100 percent inspected and to the best of our knowledge and belief, is inert and/or free of explosives or related materials."

5. DOC MK	6. MMPC	7. PRT RATE	8. TYPE CARGO	9. PS
			Metal Scrap	

10. QTY. REC'D	11UI	12. UNIT WEIGHT	13. UNITCUBE	14. LOC	15. SL

16. PRODUCT CLASSIFICATION NOMENCLATURE: MDAS Scrap Metal

17. ITEM NOMENCLATURE: MDAS Scrap Metal

18. FY CONT	19. NO CONT	20. TOTAL WEIGHT	21. TOTAL CUBE
	1	NW Est/38,000lbs	

22. RECEIVED BY	23. DATE RECEIVED
	24 MAY 16

1

& SUFFIX (30-44)

STOCK NO. & ADD (8-22)

UI (23-24) QTY (25-29) COND CODE (71) DIST (54-56) UP (74-80)

DD FORM 1348-1A

PIKA
ARCADIS

INSPECTION, CERTIFICATION, AND CHAIN OF CUSTODY JV FORM-205A

Project Location: Fort Wingate Depot Activity, Route 66, Bldg 12, FWDA 7 miles East of Gallup, New Mexico 87316	Contract No: W912DY-10-D-0025		DO No: DS02	Page 1 of 1

Line	Description	Source (e.g., Grid or Range Identifier)	Container/Serial Number	Container Type	Unit Wt./Vol.
1	MDAS scrap metal	FWDA	Container # 0004	20yd Container	Net Wt Est 38,000lbs
2	----------	Nothing Follows	----------	----------	----------

"This certifies and verifies that the material listed has been 100 percent inspected and to the best of our knowledge and belief, is inert and/or free of explosives or related materials."

1st 100% Inspector: Leslie Gartner, UXO Technician III, 541-604-0299	Signature:	Date: 24 May 16
2nd 100% Inspector: Tammie Fanning, UXO Technician III, 808-281-7661	Signature:	Date: 24 May 16
Inspector certification: Scott Wardle, SUXOS, 713-299-2918	Signature:	Date: 24 May 16
Verifier certification: Lee Mullert, UXOQCS, 931-802-3790	Signature:	Date: 24 May 16

Transporter(s)	Transporter 1: Acknowledgment of receipt of materials properly sealed/secured.		
	Printed/typed name: Josh Coochenour	Signature:	Date 5-24-16
	Transporter 2: Acknowledgment of receipt of materials properly sealed/secured.		
	Printed/typed name:	Signature:	Date:
Final Disposition	Facility owner or operator: Acknowledgment of receipt of materials properly sealed/secured.		
	Printed/typed name:	Signature:	Date:

May 2016 Revision 7

Albuquerque Metal Recycling

3099 2nd St SW * Albuquerque
Albuquerque, NM 87105 *
505-877-6110

Scale Ticket	05/24/2016
1001703	

Customer MACHINE RENTALS LLC

Weighed by

Tickets

	Gross/Tare	Net	Price
OUT Steel	73880/39480	34400	0.0000

Albuquerque Metal Recycling
01:30 PM, 05/24/2016

Albuquerque Metal Recycling is not responsible for damages to vehicle or persons while on our premises. Driver and passengers must be out of vehicles while unloading. Scales are certified, calibrated and tested.

ACME Iron and Metal
PO Box 6605 Albuquerque, NM., 87197
6144 Second Street North West, Albuquerque, NM., 87107
Corporate Office 505-345-2457 Fax (505) 345-3472

Date: 15 June 2016

PIKA-Pirnie, JV
12723 Capricorn Drive
Stafford, TX 77477
281-340-5525

Reference: Certificate of Destruction (COD)
Contract # W912DY-10-D-0025-DS02
Fort Wingate Depot Activity (FWDA) Environmental Remediation Efforts

This letter verifies the below listed mixed metal scrap was processed beyond use and back to basic content via smelting through ArcelorMittal, El Paso Texas.

Shipment Details:
Date of Shipment from Fort Wingate: 24 May 2016
JV Shipment Number: JV-0025-0004
Container Number: R0102
Scale Ticket Number: 10007953
Net Weight (lbs.): 34,400

Sincerely

Ryan Hibler
Commercial Manager

Attachments:
Certified Weight Ticket(s) for shipment

2	3	4	5	6	7		23	24	25	26	27	28	29	45	46	47	48	49	50	51	52	53	54	55	56	57	58	59	60	61	62	63	64	65	66	67	68	69	70	71	72	73	74	75	76	77	78	79	80
DOC	ID CODE	FROM	MOS	UNIT	QUANTITY									SEA	SUPPLEMENTARY ADDRESS				SIC	FUND	DISTRIBUTION		PROJECT		PRI	ADD'L		DDRTL		ADV		N		OI	COND	NOT														

1. TOTAL PRICE $0.00		2. SHIP FROM	3. SHIP TO
UNIT PRICE $0.00		DOLLARS	CTS	FWDA	Kachina Metals, Gallup, NM.
DOLLARS	CTS	$0	00	4. MARK FOR	
$0	00			Recycling	

Contract No: W912DY-10-D-0025, DO No: DS02

Fort Wingate Depot Activity
Contractor: PIKA-Pirnie, JV
Route 66, Bldg 12, FWDA 7 miles East of Gallup, New Mexico 87316
Field Office (713) 299-2918
Home Office (281) 340-5525

Certified by: Scott Wardle, SUXOS, 713-299-2918

Verified by: Lee Mullert, UXOQCS, 931-802-3790

Tracking Number: Pika-Pirnie JV 0025-005
Container Identification: 0005 R0107
Seal Identification: C4772957, C4772926, C4772930, C4772942,

"This certifies and verifies that the material listed has been 100 percent inspected and to the best of our knowledge and belief, is inert and/or free of explosives or related materials."

5. DOC MK	6. MMPC	7. PRT RATE	8. TYPE CARGO	9. PS
			Metal Scrap	

10. QTY. REC'D	11UP	12. UNIT WEIGHT	13. UNITCUBE	14. LOC	15. SL

16. PRODUCT CLASSIFICATION NOMENCLATURE
MDAS Scrap Metal

17. ITEM NOMENCLATURE
MDAS Scrap Metal

18. FY CONT	19. NO CONT	20. TOTAL WEIGHT	21. TOTAL CUBE
	1	NW Est/38,000lbs	

22. RECEIVED BY	23. DATE RECEIVED
	24 May 16

1

& SUFFIX (30-44)
STOCK NO & ADD (8-22)
UI (23-24) QTY (25-29) COND CODE (71) DIST (54-56) UP (74-80)

DD FORM 1348-1A

PIKA
ARCADIS

INSPECTION, CERTIFICATION, AND CHAIN OF CUSTODY JV FORM-205A

Project Location: Fort Wingate Depot Activity, Route 66, Bldg 12, FWDA 7 miles East of Gallup, New Mexico 87316	Contract No: W912DY-10-D-0025	DO No: DS02	Page 1 of 1

Line	Description	Source (e.g., Grid or Range Identifier)	Container/Serial Number	Container Type	Unit Wt./Vol.
1	MDAS scrap metal	FWDA	Container # 0005	20yd Container	Net Wt Est 38,000lbs
2	----------	Nothing Follows	----------	----------	----------

"This certifies and verifies that the material listed has been 100 percent inspected and to the best of our knowledge and belief, is inert and/or free of explosives or related materials."

1st 100% Inspector: Leslie Gartner, UXO Technician III, 541-604-0299	Signature:	Date: 24 May 16
2nd 100% Inspector: Tammie Fanning, UXO Technician III, 808-281-7661	Signature:	Date: 24 May 16
Inspector certification: Scott Wardle, SUXOS, 713-299-2918	Signature:	Date: 24 May 16
Verifier certification: Lee Mullert, UXOQCS, 931-802-3790	Signature:	Date: 24 May 16

Transporter(s)	Transporter 1: Acknowledgment of receipt of materials properly sealed/secured.		
	Printed/typed name: Josh Cooley	Signature:	Date 5/24-16
	Transporter 2: Acknowledgment of receipt of materials properly sealed/secured.		
	Printed/typed name:	Signature:	Date:
Final Disposition	Facility owner or operator: Acknowledgment of receipt of materials properly sealed/secured.		
	Printed/typed name:	Signature:	Date:

May 2016

Revision 7

Albuquerque Metal Recycling

3339 2nd St SW * Albuquerque
Albuquerque, NM 87105 *
505-877-6110

Scale Ticket: 10007983	05/25/2016
Cust= KACHINA RENTALS LLC	
Weighed by:	

Tag No.	Gross/Tare	Net	Price
FE Shreds	86280/59780	29500	0.000

Albuquerque Metal Recycling
0921 AM 5/25/2016

Albuquerque Metal Recycling is not responsible for damages to vehicle or person while on our premises. Driver and passengers must be out of vehicles while unloading. Scales are certified, calibrated and tested.

ACME Iron and Metal
PO Box 6605 Albuquerque, NM., 87197
6144 Second Street North West, Albuquerque, NM., 87107
Corporate Office 505-345-2457 Fax (505) 345-3472

Date: 15 June 2016

PIKA-Pirnie, JV
12723 Capricorn Drive
Stafford, TX 77477
281-340-5525

Reference: Certificate of Destruction (COD)
Contract # W912DY-10-D-0025-DS02
Fort Wingate Depot Activity (FWDA) Environmental Remediation Efforts

This letter verifies the below listed mixed metal scrap was processed beyond use and back to basic content via smelting through ArcelorMittal, El Paso Texas.

Shipment Details:
Date of Shipment from Fort Wingate: 24 May 2016
JV Shipment Number: JV-0025-0005
Container Number: R0107
Scale Ticket Number: 10007983
Net Weight (lbs.): 29,500

Sincerely

Ryan Hibler
Commercial Manager

Attachments:
Certified Weight Ticket(s) for shipment

DOC	IDE	FROM	MOS	UNIT	ISS	QUANTITY	SEA	SUPPLEMENTARY ADDRESS	SIC	FUND	DISTRIBUTION	PROJECT	PRI	ADD	DEL	ADV	N	OI	CONT

1. TOTAL PRICE $0.00	2. SHIP FROM	3. SHIP TO
	FWDA	Kachina Metals, Gallup, NM.

UNIT PRICE $0.00 DOLLARS	CTS	DOLLARS	CTS	4. MARK FOR
$0	00	$0	00	Recycling

Contract No: W912DY-10-D-0025, DO No: DS02
Fort Wingate Depot Activity
Contractor: PIKA-Pirnie, JV
Route 66, Bldg 12, FWDA 7 miles East of Gallup, New Mexico 87316
Field Office (713) 299-2918
Home Office (281) 340-5525

Certified by: Scott Wardle, SUXOS, 713-299-2918

Verified by: Lee Muliert, UXOQCS, 931-802-3790

Tracking Number: Pika-Pirnie JV 0025-006
Container Identification: 0006 RD 104
Seal Identification:
C4772929, C4772868, C4772955, C4772927

"This certifies and verifies that the material listed has been 100 percent inspected and to the best of our knowledge and belief, is inert and/or free of explosives or related materials."

5. DOC MK	6. MMPC	7. PRT RATE	8. TYPE CARGO	9. PS
			Metal Scrap	

10. QTY. REC'D	11UI	12. UNIT WEIGHT	13. UNIT CUBE	14. LOC	15 SL

16 PRODUCT CLASSIFICATION NOMENCLATURE
MDAS Scrap Metal

17. ITEM NOMENCLATURE
MDAS Scrap Metal

18. FY CONT	19. NO CONT	20. TOTAL WEIGHT	21. TOTAL CUBE
	1	NW Est/38,000lbs	

22. RECEIVED BY

23. DATE RECEIVED 25MAY16

1

8. SUFFIX (30-44)
STOCK NO. & ADD (8-22)
UI (23-24) QTY (25-29)
COND CODE (71)
DIST (54-66)
UP (74-80)

DD FORM 1348-1A

PIKA
ARCADIS

INSPECTION, CERTIFICATION, AND CHAIN OF CUSTODY JV FORM-205A

Project Location: Fort Wingate Depot Activity, Route 66, Bldg 12, FWDA 7 miles East of Gallup, New Mexico 87316		Contract No: W912DY-10-D-0025		DO No: DS02	Page 1 of 1
Line	Description	Source (e.g., Grid or Range Identifier)	Container/Serial Number	Container Type	Unit Wt./Vol.
1	MDAS scrap metal	FWDA	Container # 0006	20yd Container	Net Wt Est 38,000lbs
2	----------	Nothing Follows	----------	----------	----------

"This certifies and verifies that the material listed has been 100 percent inspected and to the best of our knowledge and belief, is inert and/or free of explosives or related materials."

1st 100% Inspector: Leslie Gartner, UXO Technician III, 541-604-0299	Signature:	Date: 25 (tw) ~~24~~ May 16
2nd 100% Inspector: Tammie Fanning, UXO Technician III, 808-281-7661	Signature:	Date: 25 (tw) ~~24~~ May 16
Inspector certification: Scott Wardle, SUXOS, 713-299-2918	Signature:	Date: 25 (tw) ~~24~~ May 16
Verifier certification: Lee Mullert, UXOQCS, 931-802-3790	Signature:	Date: 25 (tw) ~~24~~ May 16

Transporter(s)	Transporter 1: Acknowledgment of receipt of materials properly sealed/secured.		
	Printed/typed name: Josh Goodrowe	Signature:	Date 25 (tw) 5-24-16
	Transporter 2: Acknowledgment of receipt of materials properly sealed/secured.		
	Printed/typed name:	Signature:	Date:
Final Disposition	Facility owner or operator: Acknowledgment of receipt of materials properly sealed/secured.		
	Printed/typed name:	Signature:	Date:

May 2016

Revision 7

Albuquerque Metal Recycling

1839 2nd St SW * Albuquerque
Albuquerque, NM 87105 *
505-877-6110

Scale Ticket	
10008051	05/25/2016

Cust= KACHINA RENTALS LLC

Weighed by:

Tag No	Gross/Tare	Net	Price
1 FE Shreds	92320/39560	52760	0.0000

Albuquerque Metal Recycling
02:30 PM 05/25/2016

Albuquerque Metal Recycling is not responsible for damages to vehicle or person while on our premises. Driver and passengers must be out of vehicles while unloading. Scales are certified, calibrated and tested.

ACME Iron and Metal
PO Box 6605 Albuquerque, NM., 87197
6144 Second Street North West, Albuquerque, NM., 87107
Corporate Office 505-345-2457 Fax (505) 345-3472

Date: 15 June 2016

PIKA-Pirnie, JV
12723 Capricorn Drive
Stafford, TX 77477
281-340-5525

Reference: Certificate of Destruction (COD)
Contract # W912DY-10-D-0025-DS02
Fort Wingate Depot Activity (FWDA) Environmental Remediation Efforts

This letter verifies the below listed mixed metal scrap was processed beyond use and back to basic content via smelting through ArcelorMittal, El Paso Texas.

Shipment Details:
Date of Shipment from Fort Wingate: 25 May 2016
JV Shipment Number: JV-0025-0006
Container Number: R0104
Scale Ticket Number: 10008051
Net Weight (lbs.): 52,760

Sincerely

Ryan Hibler
Commercial Manager

Attachments:
Certified Weight Ticket(s) for shipment

DOC CODE	FROM	MOS	UNIT	QUANTITY	SUPPLEMENTARY ADDRESS	SIC	FUND	DISTRIBUTION	PROJECT	PRI	ADEOLD	DELTL	ADV	N	OI	CONDT	NOT

1. TOTAL PRICE	2. SHIP FROM	3. SHIP TO
$0.00	FWDA	Kachina Metals, Gallup, NM.

UNIT PRICE		DOLLARS	CTS
$0.00			
DOLLARS	CTS		
$0	00	$0	00

4. MARK FOR: Recycling

Contract No: W912DY-10-D-0025, DO No: DS02

Fort Wingate Depot Activity
Contractor: PIKA-Pirnie, JV
Route 66, Bldg 12, FWDA 7 miles East of Gallup, New Mexico 87316
Field Office (713) 299-2918
Home Office (281) 340-5525

Certified by: Scott Wardle, SUXOS, 713-299-2918

Verified by: Lee Mullert, UXOQCS, 931-802-3790

Tracking Number: Pika-Pirnie JV 0025-007
Container Identification: 0007 / R0105
Seal Identification:
C4772903, C4772894, C4772891, C4772895, C4772916

"This certifies and verifies that the material listed has been 100 percent inspected and to the best of our knowledge and belief, is inert and/or free of explosives or related materials."

5. DOC MK	6. MMPC	7. PRT RATE	8. TYPE CARGO	9. PS
			Metal Scrap	

10. QTY. REC'D	11. UI	12. UNIT WEIGHT	13. UNIT CUBE	14. LOC	15. SL

16. PRODUCT CLASSIFICATION NOMENCLATURE: MDAS Scrap Metal

17. ITEM NOMENCLATURE: MDAS Scrap Metal

18. FY CONT	19. NO CONT	20. TOTAL WEIGHT	21. TOTAL CUBE
	1	NW Est/40,000lbs	

22. RECEIVED BY

23. DATE RECEIVED: 8-29-14

1

& SUFFIX (30-44)
STOCK NO & ADD (6-22)
UI (23-24) QTY (25-29) COND CODE (71) DIST (54-58) UP (74-80)

DD FORM 1348-1A

PIKA
ARCADIS

INSPECTION, CERTIFICATION, AND CHAIN OF CUSTODY JV FORM-205A

Project Location: Fort Wingate Depot Activity, Route 66, Bldg 12, FWDA 7 miles East of Gallup, New Mexico 87316	Contract No: W912DY-10-D-0025	DO No: DS02	Page 1 of 1

Line	Description	Source (e.g., Grid or Range Identifier)	Container/Serial Number	Container Type	Unit Wt./Vol.
1	MDAS scrap metal	FWDA	Container # 0007	20yd Container	Net Wt Est 40,000lbs
2	----------	Nothing Follows	----------	----------	----------

"This certifies and verifies that the material listed has been 100 percent inspected and to the best of our knowledge and belief, is inert and/or free of explosives or related materials."

1st 100% Inspector: Leslie Gartner, UXO Technician III, 541-604-0299	Signature:	Date: 26 AUG 16
2nd 100% Inspector: James Molina, UXO Technician III, 806-773-2866	Signature:	Date: 26 AUG 16
Inspector certification: Scott Wardle, SUXOS, 713-299-2918	Signature:	Date: 26 AUG 16
Verifier certification: Lee Mullert, UXOQCS, 931-802-3790	Signature:	Date: 26 AUG 16

Transporter(s)	Transporter 1: Acknowledgment of receipt of materials properly sealed/secured.		
	Printed/typed name: Josh Cardenas	Signature:	Date: 8-29-16
	Transporter 2: Acknowledgment of receipt of materials properly sealed/secured.		
	Printed/typed name:	Signature:	Date:
Final Disposition	Facility owner or operator: Acknowledgment of receipt of materials properly sealed/secured.		
	Printed/typed name: Keri Garcia	Signature:	Date: 8-29-16

May 2016

Revision 7

Albuquerque Metal Recycling

3339 2nd St. SW * Albuquerque
Albuquerque, NM 87105 *
505-877-6110

Scale Ticket: 10013272	08/29/2016

Cust> KACHINA RENTALS LLC

Weighed by:

Tag No.			
	Gross/Tare	Net	Price
! FE Shreds	87360/41600	45760	0.0000

Albuquerque Metal Recycling

11:55 AM, 8/29/2016

Albuquerque Metal Recycling is not responsible for damages to vehicle or person while on our premises. Driver and passengers must be out of vehicles while unloading. Scales are certified, calibrated and tested.

ACME Iron and Metal
PO Box 6605 Albuquerque, NM., 87197
6144 Second Street North West, Albuquerque, NM., 87107
Corporate Office 505-345-2457 Fax (505) 345-3472

Date: 8-29-16

PIKA-Pirnie, JV
12723 Capricorn Drive
Stafford, TX 77477
281-340-5525

Reference: Certificate of Destruction (COD)
Contract # W912DY-10-D-0025-DS02
Fort Wingate Depot Activity (FWDA) Environmental Remediation Efforts

This letter verifies the below listed mixed metal scrap was shredded beyond use and will not be sold, traded or otherwise given to another party until the contents have been smelted to basic content through ArcelorMittal, El Paso Texas.

Shipment Details:

Date of Shipment from Fort Wingate:	8-29-16
JV Shipment Number:	JV-0025-0007
Container Number:	R0105
Scale Ticket Number:	10013272
Net Weight (lbs.):	45760

Sincerely

(for) Keri Garcia Keri Garcia

Ryan Hibler
Commercial Manager

Attachments:
Certified Weight Ticket(s) for shipment

DOC	IDE	FROM	MOS	UNIT	ISS	QUANTITY	SEA	SUPPLEMENTARY ADDRESS	SIC	FUND	DISTRIBUTION	PROJECT	PRI	ADD	DELOD	DRTL	ADV	N	OI	COND	NOT	UNIT PRICE $0.00	DOLLARS	CTS	1. TOTAL PRICE $0.00	2. SHIP FROM	3. SHIP TO
																							$0	00		FWDA	Kachina Metals, Gallup, NM.

Contract No: W912DY-10-D-0025, DO No: DS02

4. MARK FOR: Recycling

Fort Wingate Depot Activity
Contractor: PIKA-Pirnie, JV
Route 66, Bldg 12, FWDA 7 miles East of Gallup, New Mexico 87316
Field Office (713) 299-2918
Home Office (281) 340-5525

Certified by: Scott Wardle, SUXOS, 713-299-2918

Verified by: Lee Mullert, UXOQCS, 931-802-3790

Tracking Number: Pika-Pirnie JV 0025-008
Container Identification: 0008 / R0108
Seal Identification:
C4772896, C4772897, C4772898, C4772899

"This certifies and verifies that the material listed has been 100 percent inspected and to the best of our knowledge and belief, is inert and/or free of explosives or related materials."

5. DOC MK	6. MMPC	7. PRT RATE	8.TYPE CARGO	9. PS
			Metal Scrap	

10. QTY. REC'D	11UP	12. UNIT WEIGHT	13.UNITCUBE	14.LOC	15.SL

16. PRODUCT CLASSIFICATION NOMENCLATURE: MDAS Scrap Metal

17. ITEM NOMENCLATURE: MDAS Scrap Metal

18. FY CONT	19. NO CONT	20. TOTAL WEIGHT	21. TOTAL CUBE
	1	NW Est/40,000lbs	

22. RECEIVED BY

23. DATE RECEIVED: 9/15/16

1

& SUFFIX (30-44)

STOCK NO. & ADD (8-22)

UI (23-24) QTY (25-29) COND CODE (71) DIST (54-56) UP (74-80)

DD FORM 1348-1A

PIKA
ARCADIS MALCOLM PIRNIE

INSPECTION, CERTIFICATION, AND CHAIN OF CUSTODY JV FORM-205A

Project Location: Fort Wingate Depot Activity, Route 66, Bldg 12, FWDA 7 miles East of Gallup, New Mexico 87316	Contract No: W912DY-10-D-0025	DO No: DS02	Page 1 of 1

Line	Description	Source (e.g., Grid or Range Identifier)	Container/Serial Number	Container Type	Unit Wt./Vol.
1	MDAS scrap metal	FWDA	Container # 0008	20yd Container	Net Wt Est 40,000lbs
2	----------	Nothing Follows	----------	----------	----------

"This certifies and verifies that the material listed has been 100 percent inspected and to the best of our knowledge and belief, is inert and/or free of explosives or related materials."

1st 100% Inspector: Bruce Freeman, UXO Technician III, 740-727-4277	Signature:	Date: 26 Aug 16
2nd 100% Inspector: James Molina, UXO Technician III, 806-773-2866	Signature:	Date: 26 Aug 16
Inspector certification: Scott Wardle, SUXOS, 713-299-2918	Signature:	Date: 26 Aug 16
Verifier certification: Lee Mullert, UXOQCS, 931-802-3790	Signature:	Date: 26 Aug 16

Transporter(s)	Transporter 1: Acknowledgment of receipt of materials properly sealed/secured.		
	Printed/typed name: Cody Ramone	Signature:	Date 9/15/16
	Transporter 2: Acknowledgment of receipt of materials properly sealed/secured.		
	Printed/typed name:	Signature:	Date:
Final Disposition	Facility owner or operator: Acknowledgment of receipt of materials properly sealed/secured.		
	Printed/typed name: Keri Garcia	Signature:	Date: 9-16-16

May 2016

Revision 7

Albuquerque Metal Recycling

3339 2nd St. SW * Albuquerque
Albuquerque, NM 87105 *
505-877-6110

Scale Ticket: 10014229	09/16/2016

Cust> KACHINA RENTALS LLC

Weighed by:

Tag No.			
	Gross/Tare	Net	Price
! FE Shreds	85820/41040	44780	0.0525

Albuquerque Metal Recycling

08:53 AM, 9/16/2016

ACME Iron and Metal
PO Box 6605 Albuquerque, NM., 87197
6144 Second Street North West, Albuquerque, NM., 87107
Corporate Office 505-345-2457 Fax (505) 345-3472

Date: 9-16-16

PIKA-Pirnie, JV
12723 Capricorn Drive
Stafford, TX 77477
281-340-5525

Reference: Certificate of Destruction (COD)
Contract # W912DY-10-D-0025-DS02
Fort Wingate Depot Activity (FWDA) Environmental Remediation Efforts

This letter verifies the below listed mixed metal scrap was shredded beyond use and will not be sold, traded or otherwise given to another party until the contents have been smelted to basic content through ArcelorMittal, El Paso Texas.

Shipment Details:

Date of Shipment from Fort Wingate:	9-16-16
JV Shipment Number:	JV-0025-0008
Container Number:	R0108
Scale Ticket Number:	10014229
Net Weight (lbs.):	44780

Sincerely

Ryan Hibler
Commercial Manager

Attachments:
Certified Weight Ticket(s) for shipment

DOC	IDE	FROM	MOS	UNIT	ISS	QUANTITY	SEA	SUPPLEMENTARY ADDRESS	SIC	FUND	DISTRIBUTION	PROJECT	PRI	ADEOLD	DDERTL	ADV	N	OI	COND	NOT

1. TOTAL PRICE	2. SHIP FROM	3. SHIP TO
$0.00	FWDA	Kachina Metals, Gallup, NM.

UNIT PRICE		DOLLARS	CTS
$0.00			
DOLLARS	CTS	$0	00
$0	00		

4. MARK FOR: Recycling

Contract No: W912DY-10-D-0025, DO No: DS02

Fort Wingate Depot Activity
Contractor: PIKA-Pirnie, JV
Route 66, Bldg 12, FWDA 7 miles East of Gallup, New Mexico 87316
Field Office (713) 299-2918
Home Office (281) 340-5525

Certified by: Scott Wardle, SUXOS, 713-299-2918

Verified by: Lee Mullert, UXOQCS, 931-802-3790

Tracking Number: Pika-Pirnie JV 0025-009
Container Identification: 0009 / RO102
Seal Identification:
C4772923, C4772937

"This certifies and verifies that the material listed has been 100 percent inspected and to the best of our knowledge and belief, is inert and/or free of explosives or related materials."

5. DOC MK	6. MMPC	7. PRT RATE	8.TYPE CARGO	9. PS
			Metal Scrap	

10. QTY. REC'D	11UP	12. UNIT WEIGHT	13.UNITCUBE	14.LOC	15.SL

16. PRODUCT CLASSIFICATION NOMENCLATURE: MDAS Scrap Metal

17. ITEM NOMENCLATURE: MDAS Scrap Metal

18. FY CONT	19. NO CONT	20. TOTAL WEIGHT	21. TOTAL CUBE
	1	NW Est/40,000lbs	

22. RECEIVED BY

23. DATE RECEIVED: 9/16/16

1

& SUFFIX (30-44)

STOCK NO. & ADD (8-22)

UI (23-24) QTY (25-29) COND CODE (71) DIST (54-56) UP (74-80)

DD FORM 1348-1A

PIKA
ARCADIS MALCOLM PIRNIE

INSPECTION, CERTIFICATION, AND CHAIN OF CUSTODY JV FORM-205A

Project Location: Fort Wingate Depot Activity, Route 66, Bldg 12, FWDA 7 miles East of Gallup, New Mexico 87316	Contract No: W912DY-10-D-0025	DO No: DS02	Page 1 of 1

Line	Description	Source (e.g., Grid or Range Identifier)	Container/Serial Number	Container Type	Unit Wt./Vol.
1	MDAS scrap metal	FWDA	Container # 0009	20yd Container	Net Wt Est 40,000lbs
2	----------	Nothing Follows	----------	----------	----------

"This certifies and verifies that the material listed has been 100 percent inspected and to the best of our knowledge and belief, is inert and/or free of explosives or related materials."

1st 100% Inspector: Colin Binkley, UXO Technician III, 850-217-7606	Signature:	Date: 21 July 16
2nd 100% Inspector: Josh Starkey, UXO Technician II, 931-449-0289	Signature:	Date: 21 JULY 16
Inspector certification: Scott Wardle, SUXOS, 713-299-2918	Signature:	Date: 21 July 16
Verifier certification: Lee Mullert, UXOQCS, 931-802-3790	Signature:	Date: 21 July 16

Transporter(s)

Transporter 1: Acknowledgment of receipt of materials properly sealed/secured.		
Printed/typed name: Cody Ramone	Signature:	Date 9/14/16
Transporter 2: Acknowledgment of receipt of materials properly sealed/secured.		
Printed/typed name:	Signature:	Date:

Final Disposition

Facility owner or operator: Acknowledgment of receipt of materials properly sealed/secured.		
Printed/typed name: Keri Garcia	Signature:	Date: 9-16-16

May 2016

Revision 7

Albuquerque Metal Recycling

3339 2nd St. SW * Albuquerque
Albuquerque, NM 87105 *
505-877-6110

Scale Ticket: 10014229 Load ID: 2	09/16/2016

Cust> KACHINA RENTALS LLC

Weighed by:

Tag No.

	Gross/Tare	Net	Price
! FE Shreds	76700/40440	36260	0.0000

Albuquerque Metal Recycling

03:22 PM, 9/16/2016

ACME Iron and Metal
PO Box 6605 Albuquerque, NM., 87197
6144 Second Street North West, Albuquerque, NM., 87107
Corporate Office 505-345-2457 Fax (505) 345-3472

Date: 9-16-16

PIKA-Pirnie, JV
12723 Capricorn Drive
Stafford, TX 77477
281-340-5525

Reference: Certificate of Destruction (COD)
Contract # W912DY-10-D-0025-DS02
Fort Wingate Depot Activity (FWDA) Environmental Remediation Efforts

This letter verifies the below listed mixed metal scrap was shredded beyond use and will not be sold, traded or otherwise given to another party until the contents have been smelted to basic content through ArcelorMittal, El Paso Texas.

Shipment Details:

Date of Shipment from Fort Wingate:	9-16-16
JV Shipment Number:	JV-0025-0009
Container Number:	R0102
Scale Ticket Number:	10014229
Net Weight (lbs.):	36260

Sincerely

Ryan Hibler
Commercial Manager

Attachments:
Certified Weight Ticket(s) for shipment

DOC IDE	FROM	MOS	UNIT	ISS	QUANTITY	SEA	SUPPLEMENTARY ADDRESS	SIC	FUND	DISTRIBUTION	PROJECT	PRI	ADEOLD	DERTL	ADV	N	OI	COND	NOT

1. TOTAL PRICE	2. SHIP FROM	3. SHIP TO
$0.00	FWDA	Kachina Metals, Gallup, NM.

UNIT PRICE		DOLLARS	CTS
$0.00			
DOLLARS	CTS	$0	00
$0	00		

4. MARK FOR: Recycling

Contract No: W912DY-10-D-0025, DO No: DS02

Fort Wingate Depot Activity
Contractor: PIKA-Pirnie, JV
Route 66, Bldg 12, FWDA 7 miles East of Gallup, New Mexico 87316
Field Office (713) 299-2918
Home Office (281) 340-5525

Certified by: Scott Wardle, SUXOS, 713-299-2918

Verified by: Lee Mullert, UXOQCS, 931-802-3790

Tracking Number: Pika-Pirnie JV 0025-0010
Container Identification: 0010 /R0107
Seal Identification:
C4772884, C4772928, C4772415, C4772374

"This certifies and verifies that the material listed has been 100 percent inspected and to the best of our knowledge and belief, is inert and/or free of explosives or related materials."

5. DOC MK	6. MMPC	7. PRT RATE	8.TYPE CARGO	9. PS
			Metal Scrap	

10. QTY. REC'D	11UF	12. UNIT WEIGHT	13.UNITCUBE	14.LOC	15.SL

16. PRODUCT CLASSIFICATION NOMENCLATURE: MDAS Scrap Metal

17. ITEM NOMENCLATURE: MDAS Scrap Metal

18. FY CONT	19. NO CONT	20. TOTAL WEIGHT	21. TOTAL CUBE
	1	NW Est/40,000lbs	

22. RECEIVED BY

23. DATE RECEIVED: 9/23/16

1

& SUFFIX (30-44)

STOCK NO. & ADD (8-22)

UI (23-24) QTY (25-29) COND CODE (71) DIST (54-56) UP (74-80)

DD FORM 1348-1A

PIKA
ARCADIS MALCOLM PIRNIE

INSPECTION, CERTIFICATION, AND CHAIN OF CUSTODY JV FORM-205A

Project Location: Fort Wingate Depot Activity, Route 66, Bldg 12, FWDA 7 miles East of Gallup, New Mexico 87316	Contract No: W912DY-10-D-0025	DO No: DS02	Page 1 of 1

Line	Description	Source (e.g., Grid or Range Identifier)	Container/Serial Number	Container Type	Unit Wt./Vol.
1	MDAS scrap metal	FWDA	Container # 0010	20yd Container	Net Wt Est 40,000lbs
2	----------	Nothing Follows	----------	----------	----------

"This certifies and verifies that the material listed has been 100 percent inspected and to the best of our knowledge and belief, is inert and/or free of explosives or related materials."

1st 100% Inspector: Colin Binkley, UXO Technician III, 850-217-7606	Signature:	Date: 26 AUG 16
2nd 100% Inspector: Josh Starkey, UXO Technician II, 931-449-0289	Signature:	Date: 26 AUG 16
Inspector certification: Scott Wardle, SUXOS, 713-299-2918	Signature:	Date: 26 AUG 16
Verifier certification: Lee Mullert, UXOQCS, 931-802-3790	Signature:	Date: 26 AUG 16

Transporter(s)	Transporter 1: Acknowledgment of receipt of materials properly sealed/secured.		
	Printed/typed name: Butch Barnett	Signature:	Date 9/22/16
	Transporter 2: Acknowledgment of receipt of materials properly sealed/secured.		
	Printed/typed name: Cody Romero	Signature:	Date: 9/23/16
Final Disposition	Facility owner or operator: Acknowledgment of receipt of materials properly sealed/secured.		
	Printed/typed name: Keri Garcia	Signature:	Date: 9-23-16

May 2016 Revision 7

Albuquerque Metal Recycling

3339 2nd St. SW * Albuquerque
Albuquerque, NM 87105 *
505-877-6110

Scale Ticket: 10014649	09/23/2016

Cust> KACHINA RENTALS LLC

Weighed by:

Tag No.			
	Gross/Tare	Net	Price
! FE Shreds	83800/40860	42940	0.0425

Albuquerque Metal Recycling

08:57 AM, 9/23/2016

ACME Iron and Metal
PO Box 6605 Albuquerque, NM., 87197
6144 Second Street North West, Albuquerque, NM., 87107
Corporate Office 505-345-2457 Fax (505) 345-3472

Date: 9-23-16

PIKA-Pirnie, JV
12723 Capricorn Drive
Stafford, TX 77477
281-340-5525

Reference: Certificate of Destruction (COD)
Contract # W912DY-10-D-0025-DS02
Fort Wingate Depot Activity (FWDA) Environmental Remediation Efforts

This letter verifies the below listed mixed metal scrap was shredded beyond use and will not be sold, traded or otherwise given to another party until the contents have been smelted to basic content through ArcelorMittal, El Paso Texas.

Shipment Details:

Date of Shipment from Fort Wingate:	9-23-16
JV Shipment Number:	JV-0025-0010
Container Number:	R0107
Scale Ticket Number:	10014649
Net Weight (lbs.):	42940

Sincerely

Ryan Hibler
Commercial Manager

Attachments:
Certified Weight Ticket(s) for shipment

DOC	IDE	FROM	MOS	UNIT	ISS	QUANTITY	SEA	SUPPLEMENTARY ADDRESS	SIC	FUND	DISTRIBUTION	PROJECT	PRI	AEOD	DERL	ADV	N	OI	COND	NOT

1. TOTAL PRICE	2. SHIP FROM	3. SHIP TO
$0.00	FWDA	Kachina Metals, Gallup, NM.

UNIT PRICE		DOLLARS	CTS
$0.00			
DOLLARS	CTS		
$0	00	$0	00

4. MARK FOR: Recycling

Contract No: W912DY-10-D-0025, DO No: DS02

Fort Wingate Depot Activity
Contractor: PIKA-Pirnie, JV
Route 66, Bldg 12, FWDA 7 miles East of Gallup, New Mexico 87316
Field Office (713) 299-2918
Home Office (281) 340-5525

Certified by: Scott Wardle, SUXOS, 713-299-2918

Verified by: Lee Mullert, UXOQCS, 931-802-3790

Tracking Number: Pika-Pirnie JV 0025-0011
Container Identification: 0011 / A0104
Seal Identification: #11094556
#11094558

"This certifies and verifies that the material listed has been 100 percent inspected and to the best of our knowledge and belief, is inert and/or free of explosives or related materials."

5. DOC MK	6. MMPC	7. PRT RATE	8.TYPE CARGO	9. PS
			Metal Scrap	

10. QTY. REC'D	11UP	12. UNIT WEIGHT	13.UNITCUBE	14.LOC	15.SL

16. PRODUCT CLASSIFICATION NOMENCLATURE: MDAS Scrap Metal

17. ITEM NOMENCLATURE: MDAS Scrap Metal

18. FY CONT	19. NO CONT	20. TOTAL WEIGHT	21. TOTAL CUBE
	1	NW Est/40,000lbs	

22. RECEIVED BY	23. DATE RECEIVED
	9/23/14

1

& SUFFIX (30-44)

STOCK NO. & ADD (8-22)

UI (23-24) QTY (25-29) COND CODE (71) DIST (54-56) UP (74-80)

DD FORM 1348-1A

PIKA
ARCADIS MALCOLM PIRNIE

INSPECTION, CERTIFICATION, AND CHAIN OF CUSTODY JV FORM-205A

Project Location: Fort Wingate Depot Activity, Route 66, Bldg 12, FWDA 7 miles East of Gallup, New Mexico 87316	Contract No: W912DY-10-D-0025	DO No: DS02	Page 1 of 1

Line	Description	Source (e.g., Grid or Range Identifier)	Container/Serial Number	Container Type	Unit Wt./Vol.
1	MDAS scrap metal	FWDA	Container # 0011	20yd Container	Net Wt Est 40,000lbs
2	----------	Nothing Follows	----------	----------	----------

"This certifies and verifies that the material listed has been 100 percent inspected and to the best of our knowledge and belief, is inert and/or free of explosives or related materials."

1st 100% Inspector: Colin Binkley, UXO Technician III, 850-217-7606	Signature:	Date: 26 AUG 16
2nd 100% Inspector: Josh Starkey, UXO Technician II, 931-449-0289	Signature:	Date: 26 AUG 16
Inspector certification: Scott Wardle, SUXOS, 713-299-2918	Signature:	Date: 26 AUG 16
Verifier certification: Lee Mullert, UXOQCS, 931-802-3790	Signature:	Date: 26 AUG 16

Transporter(s)	Transporter 1: Acknowledgment of receipt of materials properly sealed/secured.		
	Printed/typed name: Cody Ramos	Signature:	Date 9/23/16
	Transporter 2: Acknowledgment of receipt of materials properly sealed/secured.		
	Printed/typed name:	Signature:	Date:
Final Disposition	Facility owner or operator: Acknowledgment of receipt of materials properly sealed/secured.		
	Printed/typed name: Jose Herrera	Signature:	Date: 9/23/16

May 2016

Revision 7

Albuquerque Metal Recycling

3339 2nd St. SW * Albuquerque
Albuquerque, NM 87105 *
505-877-6110

Scale Ticket: 10014649 Load ID: 2	09/23/2016

Cust> KACHINA RENTALS LLC

Weighed by:

Tag No.

	Gross/Tare	Net	Price
! FE Shreds	102880/40700	62180	0.0000

Albuquerque Metal Recycling

04:43 PM, 9/23/2016

ACME Iron and Metal
PO Box 6605 Albuquerque, NM., 87197
6144 Second Street North West, Albuquerque, NM., 87107
Corporate Office 505-345-2457 Fax (505) 345-3472

Date: 9|23|2016

PIKA-Pirnie, JV
12723 Capricorn Drive
Stafford, TX 77477
281-340-5525

Reference: Certificate of Destruction (COD)
Contract # W912DY-10-D-0025-DS02
Fort Wingate Depot Activity (FWDA) Environmental Remediation Efforts

This letter verifies the below listed mixed metal scrap was shredded beyond use and will not be sold, traded or otherwise given to another party until the contents have been smelted to basic content through ArcelorMittal, El Paso Texas.

Shipment Details:

Date of Shipment from Fort Wingate:	09|23|2016
JV Shipment Number:	JV-0025-0011
Container Number:	R0104
Scale Ticket Number:	10014649
Net Weight (lbs.):	62180

Sincerely

Jose Herrera

Ryan Hibler
Commercial Manager

Attachments:
Certified Weight Ticket(s) for shipment

DOC	IDE	FROM	MOS	UNIT	ISS	QUANTITY	SEA	SUPPLEMENTARY ADDRESS	SIC	FUND	DISTRIBUTION	PROJECT	PRI	ADEOLD	DDERTL	ADV	N	OI	COND	NOT

1. TOTAL PRICE $0.00	2. SHIP FROM	3. SHIP TO
	FWDA	Kachina Metals, Gallup, NM.

UNIT PRICE $0.00 DOLLARS	CTS	DOLLARS	CTS
$0	00	$0	00

4. MARK FOR: Recycling

Contract No: W912DY-10-D-0025, DO No: DS02

Fort Wingate Depot Activity
Contractor: PIKA-Pirnie, JV
Route 66, Bldg 12, FWDA 7 miles East of Gallup, New Mexico 87316
Field Office (713) 299-2918
Home Office (281) 340-5525

Certified by: Scott Wardle, SUXOS, 713-299-2918

Verified by: Lee Mullert, UXOQCS, 931-802-3790

Tracking Number: Pika-Pirnie JV 0025-0012
Container Identification: 0012
Seal Identification: RØ1Ø1

11094527, 11094532

"This certifies and verifies that the material listed has been 100 percent inspected and to the best of our knowledge and belief, is inert and/or free of explosives or related materials."

5. DOC MK	6. MMPC	7. PRT RATE	8.TYPE CARGO	9. PS
			Metal Scrap	

10. QTY. REC'D	11UP	12. UNIT WEIGHT	13.UNITCUBE	14.LOC	15.SL

16. PRODUCT CLASSIFICATION NOMENCLATURE: MDAS Scrap Metal

17. ITEM NOMENCLATURE: MDAS Scrap Metal

18. FY CONT	19. NO CONT	20. TOTAL WEIGHT	21. TOTAL CUBE
	1	NW Est/40,000lbs	

22. RECEIVED BY

23. DATE RECEIVED: 10/11/14

1

& SUFFIX (30-44)

STOCK NO. & ADD (8-22)

UI (23-24) QTY (25-29) COND CODE (71) DIST (54-56) UP (74-80)

DD FORM 1348-1A

PIKA
ARCADIS MALCOLM PIRNIE

INSPECTION, CERTIFICATION, AND CHAIN OF CUSTODY JV FORM-205A

Project Location: Fort Wingate Depot Activity, Route 66, Bldg 12, FWDA 7 miles East of Gallup, New Mexico 87316	Contract No: W912DY-10-D-0025	DO No: DS02	Page 1 of 1

Line	Description	Source (e.g., Grid or Range Identifier)	Container/Serial Number	Container Type	Unit Wt./Vol.
1	MDAS scrap metal	FWDA	Container # 0012	20yd Container	Net Wt Est 40,000lbs
2	----------	Nothing Follows	----------	----------	----------

"This certifies and verifies that the material listed has been 100 percent inspected and to the best of our knowledge and belief, is inert and/or free of explosives or related materials."

1st 100% Inspector: Colin Binkley, UXO Technician III, 850-217-7606	Signature:	Date: 29SEP16
2nd 100% Inspector: Josh Starkey, UXO Technician II, 931-449-0289	Signature:	Date: 29 SEP 16
Inspector certification: Scott Wardle, SUXOS, 713-299-2918	Signature:	Date: 29 Sep 16
Verifier certification: Lee Mullert, UXOQCS, 931-802-3790	Signature:	Date: 29 Sep 16

Transporter(s)	Transporter 1: Acknowledgment of receipt of materials properly sealed/secured.		
	Printed/typed name: Cody Ramone	Signature:	Date 10/11/16
	Transporter 2: Acknowledgment of receipt of materials properly sealed/secured.		
	Printed/typed name:	Signature:	Date:
Final Disposition	Facility owner or operator: Acknowledgment of receipt of materials properly sealed/secured.		
	Printed/typed name: Keri Garcia	Signature:	Date: 10-12-16

May 2016

Revision 7

Albuquerque Metal Recycling

3339 2nd St. SW * Albuquerque
Albuquerque, NM 87105 *
505-877-6110

Scale Ticket: 10015509	10/12/2016

Cust> KACHINA RENTALS LLC

Weighed by:

Tag No.

	Gross/Tare	Net	Price
! FE Shreds	87300/41080	46220	0.0000

Albuquerque Metal Recycling

08:43 AM, 10/12/2016

Albuquerque Metal Recycling is not responsible for damages to vehicle or person while on our premises. Driver and passengers must be out of vehicles while unloading. Scales are certified, calibrated and tested.

ACME Iron and Metal
PO Box 6605 Albuquerque, NM., 87197
6144 Second Street North West, Albuquerque, NM., 87107
Corporate Office 505-345-2457 Fax (505) 345-3472

Date: 10-12-16

PIKA-Pirnie, JV
12723 Capricorn Drive
Stafford, TX 77477
281-340-5525

Reference: Certificate of Destruction (COD)
Contract # W912DY-10-D-0025-DS02
Fort Wingate Depot Activity (FWDA) Environmental Remediation Efforts

This letter verifies the below listed mixed metal scrap was shredded beyond use and will not be sold, traded or otherwise given to another party until the contents have been smelted to basic content through ArcelorMittal, El Paso Texas.

Shipment Details:

Date of Shipment from Fort Wingate:	10-12-16
JV Shipment Number:	JV-0025-0012
Container Number:	R0101
Scale Ticket Number:	10015509
Net Weight (lbs.):	46220

Sincerely

Ryan Hibler
Commercial Manager

Attachments:
Certified Weight Ticket(s) for shipment

DOC	IDE	FROM	MOS	UNIT	ISS	QUANTITY	SEA	SUPPLEMENTARY ADDRESS	SIC	FUND	DISTRIBUTION	PROJECT	PRI	ADEOLD	DERTL	ADV	N	OI	CONDD	NOT

1. TOTAL PRICE	2. SHIP FROM	3. SHIP TO
$0.00	FWDA	Kachina Metals, Gallup, NM.

UNIT PRICE $0.00 DOLLARS	CTS	DOLLARS	CTS	4. MARK FOR
$0	00	$0	00	Recycling

Contract No: W912DY-10-D-0025, DO No: DS02

Fort Wingate Depot Activity
Contractor: PIKA-Pirnie, JV
Route 66, Bldg 12, FWDA 7 miles East of Gallup, New Mexico 87316
Field Office (713) 299-2918
Home Office (281) 340-5525

Certified by: Scott Wardle, SUXOS, 713-299-2918

Verified by: Lee Mullert, UXOQCS, 931-802-3790

Tracking Number: Pika-Pirnie JV 0025-0013
Container Identification: 0013
Seal Identification: 007
11094537, 11094519

"This certifies and verifies that the material listed has been 100 percent inspected and to the best of our knowledge and belief, is inert and/or free of explosives or related materials."

5. DOC MK	6. MMPC	7. PRT RATE	8.TYPE CARGO	9. PS
			Metal Scrap	

10. QTY. REC'D	11UP	12. UNIT WEIGHT	13.UNITCUBE	14.LOC	15.SL

16. PRODUCT CLASSIFICATION NOMENCLATURE
MDAS Scrap Metal

17. ITEM NOMENCLATURE
MDAS Scrap Metal

18. FY CONT	19. NO CONT	20. TOTAL WEIGHT	21. TOTAL CUBE
	1	NW Est/40,000lbs	

22. RECEIVED BY	23. DATE RECEIVED
	10/12/14

1

& SUFFIX (30-44)
STOCK NO. & ADD (8-22)
UI (23-24) QTY (25-29) COND CODE (71) DIST (54-56) UP (74-80)

DD FORM 1348-1A

PIKA
ARCADIS MALCOLM PIRNIE

INSPECTION, CERTIFICATION, AND CHAIN OF CUSTODY JV FORM-205A

Project Location: Fort Wingate Depot Activity, Route 66, Bldg 12, FWDA 7 miles East of Gallup, New Mexico 87316	Contract No: W912DY-10-D-0025	DO No: DS02	Page 1 of 1

Line	Description	Source (e.g., Grid or Range Identifier)	Container/Serial Number	Container Type	Unit Wt./Vol.
1	MDAS scrap metal	FWDA	Container # 0013	20yd Container	Net Wt Est 40,000lbs
2	----------	Nothing Follows	----------	----------	----------

"This certifies and verifies that the material listed has been 100 percent inspected and to the best of our knowledge and belief, is inert and/or free of explosives or related materials."

1st 100% Inspector: Colin Binkley, UXO Technician III, 850-217-7606	Signature:	Date: 29SEP16
2nd 100% Inspector: Josh Starkey, UXO Technician II, 931-449-0289	Signature:	Date: 29SEP 16
Inspector certification: Scott Wardle, SUXOS, 713-299-2918	Signature:	Date: 29 SEP 16
Verifier certification: Lee Mullert, UXOQCS, 931-802-3790	Signature:	Date: 29 SEP 16

Transporter(s)	Transporter 1: Acknowledgment of receipt of materials properly sealed/secured.		
	Printed/typed name: Cody Ramone	Signature:	Date 10/12/16
	Transporter 2: Acknowledgment of receipt of materials properly sealed/secured.		
	Printed/typed name:	Signature:	Date:
Final Disposition	Facility owner or operator: Acknowledgment of receipt of materials properly sealed/secured.		
	Printed/typed name: Keri Garcia	Signature:	Date: 10-12-16

May 2016

Revision 7

ACME Iron and Metal
PO Box 6605 Albuquerque, NM., 87197
6144 Second Street North West, Albuquerque, NM., 87107
Corporate Office 505-345-2457 Fax (505) 345-3472

Date: 10-12-16

PIKA-Pirnie, JV
12723 Capricorn Drive
Stafford, TX 77477
281-340-5525

Reference: Certificate of Destruction (COD)
Contract # W912DY-10-D-0025-DS02
Fort Wingate Depot Activity (FWDA) Environmental Remediation Efforts

This letter verifies the below listed mixed metal scrap was shredded beyond use and will not be sold, traded or otherwise given to another party until the contents have been smelted to basic content through ArcelorMittal, El Paso Texas.

Shipment Details:

Date of Shipment from Fort Wingate: 10-12-16
JV Shipment Number: JV-0025-0013
Container Number: R007
Scale Ticket Number: 10015509
Net Weight (lbs.): 52140

Sincerely

Ryan Hibler
Commercial Manager

Attachments:
Certified Weight Ticket(s) for shipment

Albuquerque Metal Recycling

3339 2nd St. SW * Albuquerque
Albuquerque, NM 87105 *
505-877-6110

Scale Ticket: 10015509 Load ID: 2	10/12/2016

Cust> KACHINA RENTALS LLC

Weighed by:

Tag No.			
	Gross/Tare	Net	Price
! FE Shreds	93260/41120	52140	0.0000

Albuquerque Metal Recycling

03:03 PM, 10/12/2016

DOC	IDE	FROM	MOS	UNIT	ISS	QUANTITY	SEA	SUPPLEMENTARY ADDRESS	SIC	FUND	DISTRIBUTION	PROJECT	PRI	ADEOLD	DERTL	ADV	N	OI	CONDI	NOT

1. TOTAL PRICE $0.00		2. SHIP FROM	3. SHIP TO
UNIT PRICE $0.00	DOLLARS CTS	FWDA	Kachina Metals, Gallup, NM.
DOLLARS CTS	$0 00	4. MARK FOR	
$0 00		Recycling	

Contract No: W912DY-10-D-0025, DO No: DS02

Fort Wingate Depot Activity
Contractor: PIKA-Pirnie, JV
Route 66, Bldg 12, FWDA 7 miles East of Gallup, New Mexico 87316
Field Office (713) 299-2918
Home Office (281) 340-5525

Certified by: Scott Wardle, SUXOS, 713-299-2918

Verified by: Lee Mullert, UXOQCS, 931-802-3790

Tracking Number: Pika-Pirnie JV 0025-0014
Container Identification: 0014 R0105
Seal Identification:
1109 4566, 1109 4570, 1109 4563, 1109 4564, 1109 4562.

"This certifies and verifies that the material listed has been 100 percent inspected and to the best of our knowledge and belief, is inert and/or free of explosives or related materials."

5. DOC MK	6. MMPC	7. PRT RATE	8.TYPE CARGO	9. PS
			Metal Scrap	

10. QTY. REC'D	11UF	12. UNIT WEIGHT	13.UNITCUBE	14.LOC	15.SL

16. PRODUCT CLASSIFICATION NOMENCLATURE
MDAS Scrap Metal

17. ITEM NOMENCLATURE
MDAS Scrap Metal

18. FY CONT	19. NO CONT	20. TOTAL WEIGHT	21. TOTAL CUBE
	1	NW Est/40,000lbs	

22. RECEIVED BY

23. DATE RECEIVED 10/20/16

2

& SUFFIX (30-44)
STOCK NO. & ADD (8-22)
UI (23-24) QTY (25-) COND CODE (71) DIST (54-56) UP (74-80)

DD FORM 1348-1A

PIKA
ARCADIS MALCOLM PIRNIE

INSPECTION, CERTIFICATION, AND CHAIN OF CUSTODY JV FORM-205A

Project Location: Fort Wingate Depot Activity, Route 66, Bldg 12, FWDA 7 miles East of Gallup, New Mexico 87316	Contract No: W912DY-10-D-0025	DO No: DS02	Page 1 of 1

Line	Description	Source (e.g., Grid or Range Identifier)	Container/Serial Number	Container Type	Unit Wt./Vol.
1	MDAS scrap metal	FWDA	Container # 0014	20yd Container	Net Wt Est 40,000lbs
2	----------	Nothing Follows	----------	----------	----------

"This certifies and verifies that the material listed has been 100 percent inspected and to the best of our knowledge and belief, is inert and/or free of explosives or related materials."

1st 100% Inspector: David Whetstone, UXO Technician III, 602-565-5166	Signature:	Date: 11 OCT 16
2nd 100% Inspector: Josh Starkey, UXO Technician II, 931-449-0289	Signature:	Date: 11 OCT-16
Inspector certification: Scott Wardle, SUXOS, 713-299-2918	Signature:	Date: 11 OCT 16
Verifier certification: Lee Mullert, UXOQCS, 931-802-3790	Signature:	Date: 11-OCT-16

Transporter(s)	Transporter 1: Acknowledgment of receipt of materials properly sealed/secured.		
	Printed/typed name: Cody Ramone	Signature:	Date 10/20/16
	Transporter 2: Acknowledgment of receipt of materials properly sealed/secured.		
	Printed/typed name:	Signature:	Date:
Final Disposition	Facility owner or operator: Acknowledgment of receipt of materials properly sealed/secured.		
	Printed/typed name: Keri Garcia	Signature: Keri Garcia	Date: 10-20-16

May 2016 Revision 7

Albuquerque Metal Recycling

3339 2nd St. SW * Albuquerque
Albuquerque, NM 87105 *
505-877-6110

Scale Ticket: 10015509 Load ID: 3	10/12/2016

Cust> KACHINA RENTALS LLC

Weighed by:

Tag No.			
	Gross/Tare	Net	Price
! FE Shreds	81940/40380	41560	0.0000

Albuquerque Metal Recycling

08:26 AM, 10/21/2016

ACME Iron and Metal
PO Box 6605 Albuquerque, NM., 87197
6144 Second Street North West, Albuquerque, NM., 87107
Corporate Office 505-345-2457 Fax (505) 345-3472

Date: 10-21-16

PIKA-Pirnie, JV
12723 Capricorn Drive
Stafford, TX 77477
281-340-5525

Reference: Certificate of Destruction (COD)
Contract # W912DY-10-D-0025-DS02
Fort Wingate Depot Activity (FWDA) Environmental Remediation Efforts

This letter verifies the below listed mixed metal scrap was shredded beyond use and will not be sold, traded or otherwise given to another party until the contents have been smelted to basic content through ArcelorMittal, El Paso Texas.

Shipment Details:

Date of Shipment from Fort Wingate:	10-21-16
JV Shipment Number:	JV-0025-0014
Container Number:	R0105
Scale Ticket Number:	10015509
Net Weight (lbs.):	41560

Sincerely

Ryan Hibler
Commercial Manager

Attachments:
Certified Weight Ticket(s) for shipment

DOC	IDE	FROM	MOS	UNIT	ISS	QUANTITY	SEA	SUPPLEMENTARY ADDRESS	SIC	FUND	DISTRIBUTION	PROJECT	PRI	ADEOLD	DERTL	ADV	N	OI	COND	NOT

1. TOTAL PRICE $0.00		2. SHIP FROM	3. SHIP TO
UNIT PRICE $0.00 DOLLARS	CTS	DOLLARS	CTS	FWDA	Kachina Metals, Gallup, NM.
$0	00	$0	00	4. MARK FOR: Recycling	

Contract No: W912DY-10-D-0025, DO No: DS02

Fort Wingate Depot Activity
Contractor: PIKA-Pirnie, JV
Route 66, Bldg 12, FWDA 7 miles East of Gallup, New Mexico 87316
Field Office (713) 299-2918
Home Office (281) 340-5525

Certified by: Scott Wardle, SUXOS, 713-299-2918

Verified by: Lee Mullert, UXOQCS, 931-802-3790

Tracking Number: Pika-Pirnie JV 0025-0015
Container Identification: 0015 R0107
Seal Identification:

5. DOC MK	6. MMPC	7. PRT RATE	8.TYPE CARGO	9. PS
			Metal Scrap	

10. QTY. REC'D	11UF	12. UNIT WEIGHT	13.UNITCUBE	14.LOC	15.SL

16. PRODUCT CLASSIFICATION NOMENCLATURE: MDAS Scrap Metal

17. ITEM NOMENCLATURE: MDAS Scrap Metal

18. FY CONT	19. NO CONT	20. TOTAL WEIGHT	21. TOTAL CUBE
	1	NW Est/40,000lbs	

22. RECEIVED BY

23. DATE RECEIVED: 10/21/14

& SUFFIX (30-44)

STOCK NO. & ADD (8-22)

UI (23-24) QTY (25-30) COND CODE (71) DIST (54-56) UP (74-80)

11094565, 11094568, 11094569, 11094572

2

"This certifies and verifies that the material listed has been 100 percent inspected and to the best of our knowledge and belief, is inert and/or free of explosives or related materials."

DD FORM 1348-1A

PIKA
AECOM MALCOLM PIRNIE

INSPECTION, CERTIFICATION, AND CHAIN OF CUSTODY JV FORM-205A

Project Location: Fort Wingate Depot Activity, Route 66, Bldg 12, FWDA 7 miles East of Gallup, New Mexico 87316	Contract No: W912DY-10-D-0025		DO No: DS02	Page 1 of 1

Line	Description	Source (e.g., Grid or Range Identifier)	Container/Serial Number	Container Type	Unit Wt./Vol.
1	MDAS scrap metal	FWDA	Container # 0015	20yd Container	Net Wt Est 40,000lbs
2	----------	Nothing Follows	----------	----------	----------

"This certifies and verifies that the material listed has been 100 percent inspected and to the best of our knowledge and belief, is inert and/or free of explosives or related materials."

1st 100% Inspector: David Whetstone, UXO Technician III, 602-565-5166	Signature:	Date: 19 OCT 16
2nd 100% Inspector: Josh Starkey, UXO Technician II, 931-449-0289	Signature:	Date: 19 OCT 16
Inspector certification: Scott Wardle, SUXOS, 713-299-2918	Signature:	Date: 19 OCT 16
Verifier certification: Lee Mullert, UXOQCS, 931-802-3790	Signature:	Date: 19 OCT 16

Transporter(s)	Transporter 1: Acknowledgment of receipt of materials properly sealed/secured.		
	Printed/typed name: Cody Ramos	Signature:	Date 10/21/16
	Transporter 2: Acknowledgment of receipt of materials properly sealed/secured.		
	Printed/typed name:	Signature:	Date:
Final Disposition	Facility owner or operator: Acknowledgment of receipt of materials properly sealed/secured.		
	Printed/typed name: Keri Garcia	Signature:	Date: 10-21-16

May 2016

Revision 7

Albuquerque Metal Recycling

3339 2nd St. SW * Albuquerque
Albuquerque, NM 87105 *
505-877-6110

Scale Ticket: 10015509 Load ID: 44	10/12/2016

Cust> KACHINA RENTALS LLC

Weighed by:

Tag No.

	Gross/Tare	Net	Price
! FE Shreds	84460/40000	44460	0.0000

Albuquerque Metal Recycling

02:49 PM, 10/21/2016

ACME Iron and Metal
PO Box 6605 Albuquerque, NM., 87197
6144 Second Street North West, Albuquerque, NM., 87107
Corporate Office 505-345-2457 Fax (505) 345-3472

Date: 10-21-16

PIKA-Pirnie, JV
12723 Capricorn Drive
Stafford, TX 77477
281-340-5525

Reference: Certificate of Destruction (COD)
Contract # W912DY-10-D-0025-DS02
Fort Wingate Depot Activity (FWDA) Environmental Remediation Efforts

This letter verifies the below listed mixed metal scrap was shredded beyond use and will not be sold, traded or otherwise given to another party until the contents have been smelted to basic content through ArcelorMittal, El Paso Texas.

Shipment Details:

Date of Shipment from Fort Wingate:	10-21-16
JV Shipment Number:	JV-0025-0015
Container Number:	R0107
Scale Ticket Number:	10015509
Net Weight (lbs.):	44460

Sincerely

Ryan Hibler
Commercial Manager

Attachments:
Certified Weight Ticket(s) for shipment

DOC	IDE	FROM	MOS	UNIT	ISS	QUANTITY	SEA	SUPPLEMENTARY ADDRESS	SIC	FUND	DISTRIBUTION	PROJECT	PRI	ADEOD	DERTL	ADV	N	OI	CONO	NOT

1. TOTAL PRICE $0.00		2. SHIP FROM	3. SHIP TO
UNIT PRICE $0.00	DOLLARS $0 CTS 00	FWDA	Kachina Metals, Gallup, NM.
4. MARK FOR			
Recycling			

Contract No: W912DY-10-D-0025, DO No: DS02

Fort Wingate Depot Activity
Contractor: PIKA-Pirnie, JV
Route 66, Bldg 12, FWDA 7 miles East of Gallup, New Mexico 87316
Field Office (713) 299-2918
Home Office (281) 340-5525

Certified by: ~~Scott Wardle~~, SUXOS, 713-299-2918

Verified by: ~~Lee~~ Mullert, UXOQCS, 931-802-3790

Tracking Number: Pika-Pirnie JV 0025-0016
Container Identification: 0016
Seal Identification: 120104

11094567

11094509

5. DOC MK	6. MMPC	7. PRT RATE	8.TYPE CARGO	9. PS
			Metal Scrap	

10. QTY. REC'D	11UP	12. UNIT WEIGHT	13.UNITCUBE	14.LOC	15.SL

16. PRODUCT CLASSIFICATION NOMENCLATURE
MDAS Mixed Metals

17. ITEM NOMENCLATURE
MDAS Mixed Metals

18. FY CONT	19. NO CONT	20. TOTAL WEIGHT	21. TOTAL CUBE
	1	NW Est/40,000lbs	

22. ~~RECEIVED~~ BY

23. DATE RECEIVED 11/30/10

2

"This certifies that the material listed has been 100 percent properly inspected and to the best of our knowledge and belief, is free of explosives hazards, engine fluids, illuminating dials and other visible liquid HTRW materials."

DD FORM 1348-1A

PIKA
ARCADIS MALCOLM PIRNIE

INSPECTION, CERTIFICATION, AND CHAIN OF CUSTODY JV FORM-205A

Project Location: Fort Wingate Depot Activity, Route 66, Bldg 12, FWDA 7 miles East of Gallup, New Mexico 87316	Contract No: W912DY-10-D-0025	DO No: DS02	Page 1 of 1

Line	Description	Source (e.g., Grid or Range Identifier)	Container/Serial Number	Container Type	Unit Wt./Vol.
1	MDAS mixed metals	FWDA	Container # 0016	20yd Container	Net Wt Est 40,000lbs
2	----------	Nothing Follows	----------	----------	----------

"This certifies that the material listed has been 100 percent properly inspected and to the best of our knowledge and belief, is free of explosives hazards, engine fluids, illuminating dials and other visible liquid HTRW materials."

1st 100% Inspector: David Whetstone, UXO Technician III, 602-565-5166	Signature:	Date: 29Nov16
2nd 100% Inspector: Josh Starkey, UXO Technician II, 931-449-0289	Signature:	Date: 29 Nov 16
Inspector certification: Scott Wardle, SUXOS, 713-299-2918	Signature:	Date: 29 Nov 16
Verifier certification: Lee Mullert, UXOQCS, 931-802-3790	Signature:	Date: 29 Nov 16

Transporter(s)	Transporter 1: Acknowledgment of receipt of materials properly sealed/secured.		
	Printed/typed name: Cody Ramone	Signature:	Date 11/30/16
	Transporter 2: Acknowledgment of receipt of materials properly sealed/secured.		
	Printed/typed name:	Signature:	Date:
Final Disposition	Facility owner or operator: Acknowledgment of receipt of materials properly sealed/secured.		
	Printed/typed name: Keri Garcia	Signature:	Date: 12-1-16

May 2016

Revision 7

Albuquerque Metal Recycling

3339 2nd St. SW * Albuquerque
Albuquerque, NM 87105 *
505-877-6110

Scale Ticket: 10017772	LOAD 1	12/01/2016

Cust> KACHINA RENTALS LLC

Weighed by:

Tag No.

	Gross/Tare	Net	Price
! FE Shreds	99260/41280	57980	0.0000

Albuquerque Metal Recycling

09:08 AM, 12/1/2016

ACME Iron and Metal
PO Box 6605 Albuquerque, NM., 87197
6144 Second Street North West, Albuquerque, NM., 87107
Corporate Office 505-345-2457 Fax (505) 345-3472

Date: 12-1-16

PIKA-Pirnie, JV
12723 Capricorn Drive
Stafford, TX 77477
281-340-5525

Reference: Certificate of Destruction (COD)
Contract # W912DY-10-D-0025-DS02
Fort Wingate Depot Activity (FWDA) Environmental Remediation Efforts

This letter verifies the below listed mixed metal scrap was shredded beyond use and will not be sold, traded or otherwise given to another party until the contents have been smelted to basic content through ArcelorMittal, El Paso Texas.

Shipment Details:

Date of Shipment from Fort Wingate:	12-1-16
JV Shipment Number:	JV-0025-0016
Container Number:	R0104
Scale Ticket Number:	10017772
Net Weight (lbs.):	57980

Sincerely

Ryan Hibler
Commercial Manager

Attachments:
Certified Weight Ticket(s) for shipment

DOC	IDE	FROM	MOS	UNIT	ISS	QUANTITY	SEA	SUPPLEMENTARY ADDRESS	SIC	FUND	DISTRIBUTION	PROJECT	PRI	ADO	DEL	DRT	ADV	N	OI	CND	NOT

1. TOTAL PRICE $0.00	2. SHIP FROM	3. SHIP TO
UNIT PRICE $0.00 DOLLARS $0 CTS 00	FWDA	Kachina Metals, Gallup, NM.
DOLLARS $0 CTS 00	4. MARK FOR Recycling	

Contract No: W912DY-10-D-0025, DO No: DS02

Fort Wingate Depot Activity
Contractor: PIKA-Pirnie, JV
Route 66, Bldg 12, FWDA 7 miles East of Gallup, New Mexico 87316
Field Office (713) 299-2918
Home Office (281) 340-5525

Certified by: Scott Wardle, SUXOS, 713-299-2918

Verified by: Lee Mullert, UXOQCS, 931-802-3790

Tracking Number: Pika-Pirnie JV 0025-0017
Container Identification: 0017 R0108
Seal Identification:

11094505
11094510
11094600
11094507

"This certifies that the material listed has been 100 percent properly inspected and to the best of our knowledge and belief, is free of explosives hazards, engine fluids, illuminating dials and other visible liquid HTRW materials."

5. DOC MK	6. MMPC	7. PRT RATE	8.TYPE CARGO	9. PS
			Metal Scrap	

10. QTY. REC'D	11UP	12. UNIT WEIGHT	13.UNITCUBE	14.LOC	15.SL

16. PRODUCT CLASSIFICATION NOMENCLATURE
MDAS Mixed Metals

17. ITEM NOMENCLATURE
MDAS Mixed Metals

18. FY CONT	19. NO CONT	20. TOTAL WEIGHT	21. TOTAL CUBE
	1	NW Est/40,000lbs	

22. RECEIVED BY

23. DATE RECEIVED 12/1/12

2

& SUFFIX (30-44)

STOCK NO. & ADD (8-22)

UI (23-24) QTY (25-29) COND CODE (71) DIST (54-56) UP (74-80)

DD FORM 1348-1A

PIKA
ARCADIS MALCOLM PIRNIE

INSPECTION, CERTIFICATION, AND CHAIN OF CUSTODY JV FORM-205A

Project Location: Fort Wingate Depot Activity, Route 66, Bldg 12, FWDA 7 miles East of Gallup, New Mexico 87316	Contract No: W912DY-10-D-0025	DO No: DS02	Page 1 of 1

Line	Description	Source (e.g., Grid or Range Identifier)	Container/Serial Number	Container Type	Unit Wt./Vol.
1	MDAS mixed metals	FWDA	Container # 0017	20yd Container	Net Wt Est 40,000lbs
2	----------	Nothing Follows	----------	----------	----------

"This certifies that the material listed has been 100 percent properly inspected and to the best of our knowledge and belief, is free of explosives hazards, engine fluids, illuminating dials and other visible liquid ITRW materials."

1st 10% Inspector: David Whetstone, UXO Technician III, 602-565-5166	Signature:	Date: 29 Nov 16
2nd 10% Inspector: Josh Starkey, UXO Technician II, 931-449-0289	Signature:	Date: 29 Nov 16
Inspector certification: Scott Wardle, SUXOS, 713-299-2918	Signature:	Date: 29 NOV 16
Verifier certification: Lee Mullert, UXOQCS, 931-802-3790	Signature:	Date: 29 Nov 16

Transporter(s)	Transporter 1: Acknowledgment of receipt of materials properly sealed/secured.		
	Printed/typed name: Cody Ramone	Signature:	Date 12/1/16
	Transporter 2: Acknowledgment of receipt of materials properly sealed/secured.		
	Printed/typed name:	Signature:	Date:
Final Disposition	Facility owner or operator: Acknowledgment of receipt of materials properly sealed/secured.		
	Printed/typed name: Keri Garcia	Signature:	Date: 12-1-16

May 2016

Revision 7

Albuquerque Metal Recycling

3339 2nd St. SW * Albuquerque
Albuquerque, NM 87105 *
505-877-6110

Scale Ticket: 10017772 Load ID: 2	12/01/2016

Cust> KACHINA RENTALS LLC

Weighed by:

Tag No.

	Gross/Tare	Net	Price
! FE Shreds	88740/40660	48080	0.0000

Albuquerque Metal Recycling

03:08 PM, 12/1/2016

ACME Iron and Metal
PO Box 6605 Albuquerque, NM., 87197
6144 Second Street North West, Albuquerque, NM., 87107
Corporate Office 505-345-2457 Fax (505) 345-3472

Date: 12-1-16

PIKA-Pirnie, JV
12723 Capricorn Drive
Stafford, TX 77477
281-340-5525

Reference: Certificate of Destruction (COD)
Contract # W912DY-10-D-0025-DS02
Fort Wingate Depot Activity (FWDA) Environmental Remediation Efforts

This letter verifies the below listed mixed metal scrap was shredded beyond use and will not be sold, traded or otherwise given to another party until the contents have been smelted to basic content through ArcelorMittal, El Paso Texas.

Shipment Details:

Date of Shipment from Fort Wingate:	12-1-16
JV Shipment Number:	JV-0025-0017
Container Number:	R0108
Scale Ticket Number:	10017772
Net Weight (lbs.):	48080

Sincerely

Ryan Hibler
Commercial Manager

Attachments:
Certified Weight Ticket(s) for shipment

This Page Intentionally Left Blank

Appendix D.2
2015-2016 MDAS Weight

This Page Intentionally Left Blank

MDAS Weight

Date	Weight (lbs.)
2015	
18-Aug	35700
31-Jul	18020
29-Jun	35500
10-Jun	23400
5-Jun	20120
5-Jun	18640
28-May	39020
18-May	39240
13-May	39920
12-May	39300
5-May	40840
4-May	39200
1-May	39480
21-Apr	39860
13-Apr	39580
10-Apr	40520
1-Apr	39180
24-Mar	39600
17-Mar	39080
17-Mar	*40510*
13-Mar	39200
3-Mar	39400
23-Feb	39040
20-Feb	39720
16-Feb	40240
2015 Total:	904310
2016	
1-Dec	48080
12-Oct	46220
12-Oct	52140
16-Sep	44780
16-Sep	36260
18-Apr	50700
18-Apr	43960
21-Oct	41560
21-Oct	44460
23-Sep	42940
23-Sep	62180
15-Jun	34400
15-Jun	29500
15-Jun	52760
29-Aug	45760
1-Dec	57980
2016 Total:	733680
Total:	**1637990**

**Estimated weight*

This Page Intentionally Left Blank

APPENDIX E
NMED Correspondence

This Page Intentionally Left Blank

NEW MEXICO
ENVIRONMENT DEPARTMENT

2905 Rodeo Park Drive East, Building 1
Santa Fe, New Mexico 87505-6303
Phone (505) 476-6000 Fax (505) 476-6030
www.nmenv.state.nm.us

SUSANA MARTINEZ
Governor
JOHN A. SANCHEZ
Lieutenant Governor

RYAN FLYNN
Cabinet Secretary
BUTCH TONGATE
Deputy Secretary

CERTIFIED MAIL - RETURN RECEIPT REQUESTED

May 8, 2015

Mark Patterson
BRAC Coordinator
Ravenna Army Ammunition Plan
Building 1037
8451 State Route 5
Ravenna, OH 44266

Steve Smith
USACE
CESWF-PER-DD
819 Taylor Street, Room 3B06
PO Box 17300
Fort Worth, TX 76102-0300

RE: APPROVAL WITH MODIFICATIONS
FINAL WORK PLAN MUNITIONS AND EXPLOSIVES OF CONCERN
REMOVAL AND SURFACE CLEARANCE KICKOUT AREA
FORT WINGATE DEPOT ACTIVITY
MCKINLEY COUNTY, NEW MEXICO
EPA ID #NM213820974
HWB-FWDA-15-004

Dear Messrs. Patterson and Smith:

The New Mexico Environment Department (NMED) has received Fort Wingate's *Final Work Plan Munitions and Explosives of Concern Removal and Surface Clearance Kickout Area* (Work Plan), dated February 6, 2015 and received February 9, 2015. The Work Plan for the Kickout Area was submitted to NMED by the U.S. Department of the Army (the Permittee) for the Fort Wingate Depot Activity, in McKinley County, New Mexico. NMED has reviewed this Work Plan, and hereby issues this Approval with the following modification.

Modification:

Estimated Outer Boundary of the Kickout Area

Permit Section IV.A, Confirmation of Kickout Area, establishes the estimated outer boundary of the Kickout Area "by adding at least 275 feet along a radial transect from the furthest detected waste military munitions or waste military munitions scrap." Should the Permittee discover waste military munitions or waste military munitions scrap in the outer 275 feet of the Kickout Area as designated on Map B-3 of the Work Plan, the Permittee must contact NMED with details of the object discovered and its location in order to discuss the potential need to extend the Kickout Area boundary in the area of the discovery.

Please contact Ben Wear at (505) 476-6041, if you have any questions regarding this letter.

Sincerely,

John E. Kieling
Chief
Hazardous Waste Bureau

CC: D. Cobrain, NMED HWB
N. Dhawan, NMED HWB
B. Wear, NMED HWB
L. King, U.S. EPA Region 6
C. Hendrickson, U.S. EPA Region 6
S. Begay-Platero, Navajo Nation
E. Quintana, Navajo Nation
T. Perry, Navajo Nation
V. Panteah, Zuni Pueblo
C. Seoutewa, Southwest Region BIA
R. Duwyenie, Navajo BIA
J. Wilson, BIA
E. Stevens, BIA

File: FWDA 2015 and Reading, FWDA-15-004

DEPARTMENT OF THE ARMY
FORT WINGATE DEPOT ACTIVITY
P.O BOX 268
FORT WINGATE, NM 87316

REPLY TO
ATTENTION OF

July 1, 2015

Mr. John Kieling
Chief, Hazardous Waste Bureau
New Mexico Environmental Department
2905 Rodeo Park Drive East, Building 1
Santa Fe, New Mexico 87505-6303

SUBJECT: Munitions and Explosives of Concern (MEC) within the 275 foot Kick-Out Area Boundary, PIKA PIRNIE Joint Venture, Project Number W912DY-10D-0025, Task Order DS02.

1. The purpose of this Memo is to inform the New Mexico Environment Department that there was MEC/UXO found by PIKA PIRNIE Joint Venture Teams within the 275 foot boundary of the Kick-Out Area.

2. The MEC/UXO items were; 2 each M83 and one 75mm white phosphorus (WP) round. The M83's were located at the bottom of a hill covered by 2 inches of soil. It is believed that these items originated as kick outs from the Hazardous Waste Management Unit (HWMU), landed on the hill side, and with erosion, ended up at the bottom of the hill base covered with soil.

3. The MEC/UXO 75mm WP round was found in the arroyo northwest of SWMU 15 and 14. It is believed that this item was washed out of the arroyo from high water flow.

4. After being notified by the contractor, the U.S. Army Corps of Engineers (USACE) Ordnance and Explosive Safety Specialists (OESS) conducted step-out transects outside the Kickout Area boundary in the area near the locations of the MEC/UXO items. No munitions or munitions debris was found that would lead to extending the boundary of the Kick-Out Area.

5. Please contact Dennis J Myers, dennis.j.myers@usace.army.mil or 817-609-5014 with any questions or concerns regarding this matter.

Sincerely,

PATTERSON.MARK.C.1229214493

Digitally signed by PATTERSON.MARK.C.1229214493
DN: c=US, o=U.S. Government, ou=DoD, ou=PKI, ou=USA, cn=PATTERSON.MARK.C.1229214493
Date: 2015.07.01 16:50:04 -04'00'

Mark Patterson,
BRAC Environmental Coordinator

Ecl: Map, Kickout Boundary Distance

CC:
Steven Smith
DJ Myers
Admin Record (FWDA)
Admin Record (Ohio)

NEW MEXICO
ENVIRONMENT DEPARTMENT

Hazardous Waste Bureau

2905 Rodeo Park Drive East, Building 1
Santa Fe, New Mexico 87505-6313
Phone (505) 476-6000 Fax (505) 476-6030
www.env.nm.gov

MICHELLE LUJAN GRISHAM
Governor

HOWIE C. MORALES
Lt. Governor

JAMES C. KENNEY
Cabinet Secretary Designate

CERTIFIED MAIL - RETURN RECEIPT REQUESTED

February 1, 2019

Mark Patterson
BRAC Environmental Coordinator
Fort Wingate Depot Activity
13497 Elton Road
North Lima, OH 44452

Steve Smith
USACE
CESWF-PER-DD
819 Taylor Street, Room 3B06
Fort Worth, TX 76102

RE: CLARIFICATION ON SUBMITTAL DATES FOR MULTIPLE DOCUMENTS
FORT WINGATE DEPOT ACTIVITY
MCKINLEY COUNTY, NEW MEXICO
EPA # NM6213820974
HWB-FWDA-MISC

Dear Messrs. Patterson and Smith:

NMED recently performed a tracking audit for the Fort Wingate Depot Activity (Permittee) administrative record. Upon review, four approval letters provided by NMED to the Permittee were found to not include a specific submittal date for the next document in the progression. While it has been conveyed to the Permittee that approval of a work plan indicates approval of the schedule presented in the work plan, confusion has been apparent. Therefore, NMED is providing this letter as clarification. The table on the following page provides the NMED tracking number, the document title, the rationale for the submittal date, and the submittal date. Two of the four dates have already been surpassed; therefore, the Permittee must submit extension requests for those two reports as soon as possible in order to remain in compliance with the facility's Permit.

Document Submittal Date Summary Table

NMED Tracking Number	Document Title	Explanation	Submittal Date
FWDA-11-013	HWMU Removal Work Plan	The work plan was approved on 1/24/13, 153 days after the 8/24/12 date proposed in the schedule. The work plan schedule proposed that the report be submitted on 4/22/15. Adding 153 days to that, a submittal date of 9/22/15 was established.	**9/22/15**
FWDA-15-001	Groundwater Supplemental RFI Work Plan	The work plan was approved on 4/18/18, 63 days prior to the date proposed in the schedule. The work plan schedule proposed that the report be submitted on 4/12/19. Subtracting 63 days from that, a submittal date of 2/8/19 was established.	**2/8/19**
FWDA-15-004	Interim Measures Work Plan MEC KO Area	The work plan was approved on 5/8/15, 55 days after the date proposed in the schedule. The work plan schedule proposed that the report be submitted on 9/21/18. Adding 55 days to that, a submittal date of 11/15/18 was established.	**11/15/18**
FWDA-16-007	Interim Measures Work Plan Parcel 21 – SWMU 1 – TNT Leaching Beds	The work plan was approved on 10/31/17. The project schedule listed in Section 3.13 indicates that the report would be submitted to NMED 599 days following work plan approval. Therefore, a submittal date of 6/22/19 was established.	**6/22/19**

In addition, NMED's December 30, 2017 Approval with Modifications letter for the *Northern Area Background Well Installation Letter Work Plan* failed to include the requirement for submittal of a Well Installation Report. The Well Installation Report must include details of the soil boring and well installation for the background wells proposed in the *Northern Area Background Well Installation Letter Work Plan*, including descriptions of work performed in the field, boring logs, well construction diagrams, well development methods, water quality data, and analytical data for initial groundwater sampling. The Well Installation Report must be submitted to NMED for review no later than **June 28, 2019**.

If you have any questions regarding this letter, please contact Ben Wear at (505) 476-6041.

Sincerely,

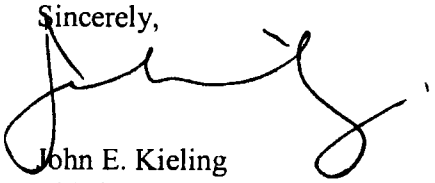

John E. Kieling
Chief
Hazardous Waste Bureau

cc: D. Cobrain, NMED HWB
B. Wear, NMED HWB
M. Suzuki, NMED HWB
C. Hendrickson, U.S. EPA Region 6
T. Perry, Navajo Nation
S. Begay-Platero, Navajo Nation
M. Harrington, Pueblo of Zuni
C. Seoutewa, Southwest Region BIA
G. Padilla, Navajo BIA
J. Wilson, BIA
E. Stevens, BIA
R. White, BIA
C. Esler, Sundance Consulting, Inc.

File: FWDA 2019 and Reading

DEPARTMENT OF THE ARMY
OFFICE OF THE ASSISTANT CHIEF OF STAFF FOR INSTALLATION MANAGEMENT
600 ARMY PENTAGON
WASHINGTON, DC 20310-0600

MAY 1 5 2019

Base Realignment and Closure Division

Mr. John E. Kieling
Chief, Hazardous Waste Bureau
New Mexico Environment Department
2905 Rodeo Park Drive East, Building 1
Santa Fe, New Mexico 87505-6313

Notification of Anticipated Non-Compliance with Fort Wingate Depot Activity Resource Conservation and Recovery Act Permit, EPA #6213820974-1

Dear Mr. Kieling,

The Army hereby notifies the New Mexico Environment Department (NMED) under the Fort Wingate Depot Activity (FWDA) Resource Conservation and Recovery Act (RCRA) Permit, Section I.F.2, of the FWDA's anticipated non-compliance. Due to the factors discussed below, FWDA will not meet the deadline as set forth in the RCRA permit's compliance schedule. Additionally, as discussed below, the Army hereby notifies NMED that it will resubmit the prior permit renewal application, dated June 2015, with modifications including a revised compliance schedule. As a result, the Army requests, and believes it is in the interest of both parties, that NMED delay any potential enforcement actions until such time that the parties can meet to discuss the needs and abilities of the Army to fully comply with a new RCRA permit.

The anticipated non-compliance has several factors, including NMED approval delays and subsequent approval withdrawals by NMED, an aggressive compliance schedule, Army funding shortfalls, and resulting Army contract delays. As required under the permit, the Army previously submitted a number of extension requests to NMED, all of which have either been denied or approved with a much shorter deadline than requested. NMED's multiple requests for additional information, requests for additional investigations via separate work plans, extended review times, and additional comments by NMED on documents previously approved by NMED, have all detrimentally impacted the Army's ability to meet NMED schedule deadlines. The NMED actions amount to significant material changes in the execution of the RCRA permit, which have severely impacted the Army's ability to timely fund, award, and execute remediation contracts which must also comply with federal contracting law and regulations. For these and the reasons specified in my 15 February 2019 letter (Enclosure 1), the Army anticipates non-compliance with the schedules set forth in the permit.

Printed on Recycled Paper

As noted above, the Army will resubmit the prior permit renewal application, dated June 2015, with modifications, including a revised compliance schedule. It will be submitted in accordance with NMAC 20.4.1.900 (40 CFR 270.14). The Army will continue to work on the funded and contracted project documentation listed in Enclosure 2 and requests that NMED apply its resources only to those documents listed in Enclosure 2, as anything not listed, including documents already submitted, may be revised based upon the forthcoming permit renewal resubmittal.

The Army acknowledges the extraordinary nature of its request that NMED delay any potential enforcement actions. To ensure the Army is able to fulfill NMED's requirements, we believe it is necessary for both parties to re-evaluate the RCRA permit and the long term execution of environmental remediation at FWDA. NMED agreement to delay any regulatory enforcement action will allow the Army and NMED to discuss how to establish permit requirements which best reflect the substantial changes in the status of FWDA since the last renewal submission in 2015 and address lessons learned over the past decade of work. The Army believes collaborative discussion will allow it to prioritize NMED's most pressing concerns and structure a better funding program for future years.

The Army is proposing an initial conference call during the week of May 28th. Should you or your staff have questions concerning this request, please do not hesitate to contact me or my point of contact, Mr. Ian Thomas, FWDA Program Manager at (703) 545-2536 or ian.m.thomas2.civ@mail.mil.

Sincerely,

Thomas E. Lederle
Chief, BRAC Division
Office of the Assistant Chief of Staff
for Installation Management

Enclosures

cc:
Dave Cobrain, NMED HWB
Ben Wear, NMED HWB
Michiya Suzuki, HWB
Chuck Hendrickson, USEPA Region 6
Mark Patterson, US Army BRACD
Steve Smith, USACE, Fort Worth

Scottie Fiehler, USACE, Tulsa
Clayton Seoutewa, BIA
George Padilla, BIA/NRO/DECSM
Sharlene Begay-Platero, Navajo Nation IDR
B.J. Howerton, BIA
Mark Harrington, Pueblo of Zuni
Eugenia Quintana, Navajo EPA
Jennifer Turner, DOI
Susan Ryan, OTJAG
Brian Knight, WSMR
Randall Cerar, AEC
FWDA Admin Record, Ohio
FWDA Admin Record, New Mexico

DEPARTMENT OF THE ARMY
OFFICE OF THE ASSISTANT CHIEF OF STAFF FOR INSTALLATION MANAGEMENT
600 ARMY PENTAGON
WASHINGTON, DC 20310-0600

REPLY TO
ATTENTION OF

June 19, 2019

Base Realignment and Closure Division

Mr. John E. Kieling
Chief, Hazardous Waste Bureau
New Mexico Environment Department
2905 Rodeo Park Drive East, Building 1
Santa Fe, New Mexico 87505-6313

SUBJECT: Notification of Anticipated Non-Compliance with Fort Wingate Depot Activity (FWDA) Resource Conservation and Recovery Act (RCRA) Permit, EPA #6213820974-1 and Extension Request

Dear Mr. Kieling,

The Army anticipates to be in non-compliance with its RCRA Permit, Section I.F.2, for the following FWDA documents administered by the State of New Mexico through the New Mexico Environment Department:

- Parcel 3 Interim Measures Report MEC KO Area
- Parcel 24 Further Characterization and Remediation of Soil Locations Work Plan
- Parcel 13 Final RCRA Facility Investigation Report
- Parcel 21 Final Permittee-Initiated Interim Measures Report

The Army previously explained that there is a systematic breakdown of the RCRA process at FWDA and the anticipated non-compliance is a function of regulatory impasse, limitations of federal contracting procedures, and lack of funding. We've previously alerted you to our inability to reach compromises at individual remediation sites and within the entire Corrective Action program at FWDA. As we requested in our 15 May 2019 letter, we again request that the NMED delay any decisions on issuing penalties or NOVs until the parties have a chance to discuss the programmatic deficiencies at FWDA. We also request that the deadlines for submitting the referenced documents be extended until the larger programmatic issues raised in the Army's 15 May 2019 letter can be resolved.

The Army intends to work cooperatively with NMED and welcomes the opportunity to discuss the ongoing issues at FWDA. Please do not hesitate to contact me or my point of contact, Mr. Ian Thomas, FWDA Program Manager at (703) 545-2536 or ian.m.thomas2.civ@mail.mil.

Sincerely,



Thomas E. Lederle
Chief, Base Realignment
and Closure Division

Copies Furnished:
Dave Cobrain, NMED HWB
Ben Wear, NMED HWB
Chuck Hendrickson, USEPA Region 6
Mark Patterson, US Army BRACD
Steve Smith, USACE, Fort Worth
Scottie Fiehler, USACE, Tulsa
Clayton Seoutewa, BIA
George Padilla, BIA/NRO/DECSM
Sharlene Begay-Platero, Navajo Nation IDR
B.J. Howerton, BIA
Mark Harrington, Pueblo of Zuni
Eugenia Quintana, Navajo EPA
Jennifer Turner, DOI
Knight, WSMR
FWDA Admin Record, Ohio
FWDA Admin Record, New Mexico

NEW MEXICO
ENVIRONMENT DEPARTMENT

Hazardous Waste Bureau
2905 Rodeo Park Drive East, Building 1
Santa Fe, New Mexico 87505-6313
Phone (505) 476-6000 Fax (505) 476-6030
www.env.nm.gov

Michelle Lujan Grisham
Governor

Howie C. Morales
Lt. Governor

James C. Kenney
Cabinet Secretary

Jennifer J. Pruett
Deputy Secretary

CERTIFIED MAIL - RETURN RECEIPT REQUESTED

June 20, 2019

Mark Patterson
BRAC Environmental Coordinator
Fort Wingate Depot Activity
13497 Elton Road
North Lima, OH 44452

Steve Smith
USACE
CESWF-PER-DD
819 Taylor Street, Room 3B06
Fort Worth, TX 76102

RE: NOTICE OF VIOLATION WITH PROPOSED PENALTIES
FORT WINGATE DEPOT ACTIVITY
MCKINLEY COUNTY, NEW MEXICO
EPA # NM6213820974

Dear Messrs. Patterson and Smith:

The New Mexico Environment Department ("NMED") has determined that the Fort Wingate Depot Activity ("Permittee" or "FWDA") did not provide documents that were required by the FWDA Resource Conservation and Recovery Act ("RCRA") Permit ("Permit"). Seven documents that were scheduled for submittal by the Permittee were not submitted.

NMED has determined that FWDA has violated the New Mexico Hazardous Waste Management Regulations (20.4.1 NMAC) and the Permit as specified below.

NMED is citing the following violation(s):

1. Failure to meet the submittal and schedule requirements, which is a violation of Sections VII.L.2 and VII.L.4 of the Permit. Specifically, FWDA failed to submit the required *Kickout Area MEC Clearance Report* in accordance with the NMED-approved submittal date of November 15, 2018.

2. Failure to meet the submittal and schedule requirements, which is a violation of Sections VII.L.2 and VII.L.4 of the Permit. Specifically, FWDA failed to submit the required *Groundwater Supplemental RCRA Facility Investigation Report* in accordance with the NMED-approved submittal date of February 8, 2019.

3. Failure to meet the submittal and schedule requirements, which is a violation of Sections VII.L.2 and VII.L.4 of the Permit. Specifically, FWDA failed to submit the required *Parcel 11 Phase 2 RCRA Investigation Work Plan, Revision 1* in accordance with the NMED-approved submittal date of February 25, 2018.

4. Failure to meet the submittal and schedule requirements, which is a violation of Sections VII.L.2 and VII.L.4 of the Permit. Specifically, FWDA failed to submit the required *Parcel 6 Permittee-Initiated Interim Measures Report, Revision 1* in accordance with the NMED-approved submittal date of April 1, 2019.

5. Failure to meet the submittal and schedule requirements, which is a violation of Sections VII.L.2 and VII.L.4 of the Permit. Specifically, FWDA failed to submit the required *Parcel 3 Southern Area Groundwater Monitoring Investigation Report* in accordance with the NMED-approved submittal date of April 2, 2019.

6. Failure to meet the submittal and schedule requirements, which is a violation of Sections VII.L.2 and VII.L.4 of the Permit. Specifically, FWDA failed to submit the required *Parcel 3 Southern Area Groundwater Monitoring Plan* in accordance with the NMED-approved submittal date of April 2, 2019.

7. Failure to meet the submittal and schedule requirements, which is a violation of Sections VII.L.2 and VII.L.4 of the Permit. Specifically, FWDA failed to submit the required *Parcel 7 RCRA Facility Investigation Report, Revision 2* in accordance with the NMED-approved submittal date of April 30, 2019.

The Permittee must provide to NMED, within 30 days of receipt of this letter, a written description of the actions taken by FWDA to address the violations described above, or a schedule for implementation of corrective actions not yet completed.

In accordance with NMSA 1978, Section 74-4-10, NMED may: (1) issue a Compliance Order requiring compliance immediately or within a specified time period, or assess a civil penalty for any past or current violations of up to $10,000 per day of non-compliance for each violation, or both; or (2) commence a civil action in District Court for appropriate relief, including a temporary or permanent injunction. Any such order, whether issued by NMED or by a District Court, may include a suspension or revocation of any permit issued by NMED.

Due to the nature and severity of the violation listed above, NMED will propose a civil penalty for this violation in the Notice of Proposed Penalty letter, which will follow as a separate, settlement privileged document.

Any action taken in response to this letter does not relieve FWDA of its obligation to comply with any other applicable laws and regulations. If you have any questions regarding this letter, please contact Ben Wear of my staff at (505) 476-6041.

Sincerely,

for

John E. Kieling
Chief
Hazardous Waste Bureau

cc: D. Cobrain, NMED HWB
B. Wear, NMED HWB
M. Suzuki, NMED HWB
J. Verheul, NMED OGC

file: FWDA and CTAP # 2397

NEW MEXICO
ENVIRONMENT DEPARTMENT

Hazardous Waste Bureau
2905 Rodeo Park Drive East, Building 1
Santa Fe, New Mexico 87505-6313
Phone (505) 476-6000 Fax (505) 476-6030
www.env.nm.gov

Michelle Lujan Grisham
Governor

Howie C. Morales
Lt. Governor

James C. Kenney
Cabinet Secretary

Jennifer J. Pruett
Deputy Secretary

CERTIFIED MAIL - RETURN RECEIPT REQUESTED

June 20, 2019

CONFIDENTIAL - FOR SETTLEMENT PURPOSES ONLY

Mark Patterson
BRAC Environmental Coordinator
Fort Wingate Depot Activity
13497 Elton Road
North Lima, OH 44452

Steve Smith
USACE
CESWF-PER-DD
819 Taylor Street, Room 3B06
Fort Worth, TX 76102

RE: NOTICE OF PROPOSED PENALTY
FORT WINGATE DEPOT ACTIVITY
MCKINLEY COUNTY, NEW MEXICO
EPA # NM6213820974
NMED-FWDA-16-006

Dear Messrs. Patterson and Smith:

The New Mexico Environment Department ("NMED") has determined that the Fort Wingate Depot Activity ("Permittee" or "FWDA") is in violation of their Resource Conservation and Recovery Act (RCRA) Permit. The Notice of Violation ("NOV") issued simultaneously with this proposed penalty letter describes the violations incurred through non-submittal of various required documents.

Pursuant to the New Mexico Hazardous Waste Act ("HWA"), NMSA 1978, §§ 74-4-1 to 74-4-14, NMED proposes to assess a civil penalty of $2,085,000.00 for the violations of the HWA and the Hazardous Waste Management Regulations alleged in the NOV.

The civil penalty is assessed as follows:

1.	Failure to submit report required by the FWDA RCRA Permit for the first 60 days - *Kickout Area MEC Clearance Report*, November 15, 2018	$305,000.00
2.	Failure to submit report required by the FWDA RCRA Permit for the first 60 days - *Groundwater Supplemental RCRA Facility Investigation Report*, February 8, 2019	$305,000.00
3.	Failure to submit work plan required by the FWDA RCRA Permit for the first 60 days - *Parcel 11 Phase 2 RCRA Investigation Work Plan, Revision 1*, February 25, 2019	$305,000.00
4.	Failure to submit report required by the FWDA RCRA Permit for the first 60 days - *Parcel 6 Permittee-Initiated Interim Measures Report, Revision 1*, April 1, 2019	$305,000.00
5.	Failure to submit report required by the FWDA RCRA Permit for the first 60 days - *Parcel 3 Southern Area Groundwater Monitoring Investigation Report*, April 2, 2019	$305,000.00
6.	Failure to submit monitoring plan required by the FWDA RCRA Permit for the first 60 days - *Parcel 3 Southern Area Groundwater Monitoring Plan*, April 2, 2019	$305,000.00
7.	Failure to submit report required by the FWDA RCRA Permit for the first 51 days - *Parcel 7 RCRA Facility Investigation Report, Revision 2*, April 30, 2019	$255,000.00

If you would like to discuss this civil penalty, please contact Ben Wear, Hazardous Waste Bureau, by telephone at (505) 476-6041 or by e-mail at benjamin.wear@state.nm.us within 30 days of receipt of this notice to schedule an informal conference concerning resolution of this matter. If no response is received from you within 30 days, a Stipulated Final Order ("SFO") will be prepared for your signature.

Sincerely,

John E. Kieling
Chief
Hazardous Waste Bureau

cc: D. Cobrain, NMED HWB
B. Wear, NMED HWB
M. Suzuki, NMED HWB
J. Verheul, NMED OGC

file: FWDA and CTAP#2397

DEPARTMENT OF THE ARMY
OFFICE OF THE ASSISTANT CHIEF OF STAFF FOR INSTALLATION MANAGEMENT
600 ARMY PENTAGON
WASHINGTON, DC 20310-0600

JUL 0 2 2019

Base Realignment and Closure Division

Mr. John E. Kieling
Chief, Hazardous Waste Bureau
New Mexico Environment Department
2905 Rodeo Park Drive East, Building 1
Santa Fe, New Mexico 87505-6313

Notices of Violation with Proposed Penalties Re: Fort Wingate Depot Activity Resource Conservation and Recovery Act Permit, EPA #6213820974-1; NMED-FWDA-16-006

Dear Mr. Kieling,

This is the Army's response to the New Mexico Environmental Department's Notice of Violation and Proposed Penalty (NOV) letters requesting response within 30 days. The Army is in receipt of NOV letters issued by the New Mexico Environment Department (NMED) (one dated June 6, 2019, received on June 13, 2019, and the other dated June 20, 2019, received June 24, 2019) for alleged failure to submit various documents as required by the Fort Wingate Depot Activity's (FWDA's) Resource Conservation and Recovery Act (RCRA) Permit. Pursuant to this letter, the Army formally requests a conference to present information to NMED to resolve the NOVs, as required in both the June 6 and June 20 NOV letters, and to provide information on the steps Army plans to initiate to address the alleged violations. The Army takes its environmental responsibilities seriously and hopes to work with NMED to ensure the alleged violations are appropriately addressed and to foster an effective working relationship moving forward to avoid issues in the future.

Prior to the issuance of the NOVs, beginning in November 2018 and continuing over the past several months, at the Army's request, the Army and NMED have made attempts to coordinate a conference call between senior staff to discuss compliance with the FWDA RCRA permit. Specifically, the Army intended to discuss and coordinate on "priority sites"; the need and basis to adjust permit compliance schedules; efforts to address delays that impact Army contracting; and new quality control measures put in place in June 2018 to meet NMED's requirements, to address past Notices of Deficiency, and to help address some of the reasons for the delays and deficiencies. Additionally, the Army requested an extension to an upcoming NMED submission deadline for Parcel 11 in February 2019, however NMED disapproved the extension request. The Army followed up with additional extension requests as required by the permit, including in a May 15, 2019 letter, which emphasized anticipated non-compliance with upcoming deadlines and again requested a meeting with NMED.

Printed on Recycled Paper

Since receiving the June 6 NOV letter, the Army has exchanged emails and voicemail with NMED to schedule a time for the parties to conference. Again, in order to address the alleged violations, the Army requests a meeting with NMED senior staff and proposes a conference call date of either July 11 or July 15. If neither of these dates work, please propose dates when NMED senior staff will be available. The Army remains committed to working out the RCRA compliance issues in a cooperative manner with NMED and requests to discuss the issues outlined in the preceding paragraph. Please do not hesitate to contact me or my point of contact, Mr. Ian Thomas, FWDA Program Manager at (703) 545-2536 or ian.m.thomas2.civ@mail.mil.

Sincerely,

Thomas E. Lederle
Chief, BRAC Division
Office of the Assistant Chief of Staff
for Installation Management

cc:
Dave Cobrain, NMED HWB
Ben Wear, NMED HWB
Michiya Suzuki, HWB
Chuck Hendrickson, USEPA Region 6
Scottie Fiehler, USACE, Tulsa
Sharlene Begay-Platero, Navajo Nation IDR
B.J. Howerton, BIA
Mark Harrington, Pueblo of Zuni
Jennifer Turner, DOI
Brian Knight, WSMR
Randall Cerar, AEC
FWDA Admin Record, Ohio
FWDA Admin Record, New Mexico

REPLY TO
ATTENTION OF

August 16, 2019

Base Realignment and Closure Division

Mr. John E. Kieling
Chief Hazardous Waste Bureau
New Mexico Environmental Department
2905 Rodeo Park Drive East, Building 1
Santa Fe, New Mexico 87505-6313

SUBJECT: Proposal to Reset Enforceable Schedule and Resolve Programmatic Issues at Fort Wingate Depot Activity (FWDA), McKinley County, New Mexico. EPA # NM6213820974

Dear Mr. Kieling,

This letter is in reply to your email dated August 10, 2019 requesting:

1. A list of outstanding documents compiled by FWDA for comparison to NMED's list, and
2. A document proposing actions and a schedule, including all past due documents, to return FWDA into compliance with their RCRA Permit.

Per Request #1, the attached enclosures list the outstanding documents compiled by FWDA (enclosure 1) and documents with upcoming deadlines (enclosure 2). These enclosures also provide preliminary working schedules (per Request #2) for addressing the outstanding and upcoming documents. A projected submittal date for each document has been proposed contingent upon the assumptions listed at the bottom of each schedule. The Army believes it is critical to meet with the staff of NMED to discuss the schedules and the associated priorities in order to agree to final schedules both agencies can support and achieve. To this end, the Army is proposing the following actions:

1. **Issue Resolution:** The NMED and the Army would begin by having a meeting in September or October in Santa Fe, NM, followed by frequent conference calls to resolve the issues associated with the program that are affecting the outstanding documents. These meetings would also lay a foundation of teamwork that will continue throughout the program.

   The Army will provide NMED an initial list of these issues by August 30, 2019 that will include programmatic and technical issues, as well as document and structure formatting concerns. Document specific comments needing to be addressed would also be listed and discussed where appropriate The Army believes it will take approximately 3 months to complete the above actions.

2. **Schedule Refresh:** Once (1) is completed, the Army will work cooperatively with NMED to revise the priorities and the schedules for completing the outstanding and upcoming documents. Any revisions to the schedules would be developed jointly based on the type of

document, level of difficulty, time needed for completion, site priority, available funding, and other factors agreed upon by both parties.

3. **Contracting for Document Completion:** The Army will seek input from NMED on scopes of work (SOW) for one or more contracts to complete the outstanding documents. Development of SOWs will start, to the extent possible, concurrently with action (1) above. The Army will work with NMED in establishing the major milestones for each project SOW. The Army will attempt to identify and use the most appropriate and expedient contract vehicle for this effort.

4. **Document Completion:** The Army will award the contract(s) which will include the document submission deadlines prioritized with input from NMED. The Army anticipates submitting the first document as soon as reasonably possible following contract award. To ensure high-quality deliverables for NMED and stakeholders, the Army and its contractor(s) will need to communicate with NMED on a regular basis with an agreed upon frequency to resolve any project specific issues arising during preparation of the documents.

5. **Schedule Adherence:** Execution of the contract will be closely monitored by the Army and its contractor(s). NMED will be regularly updated on progress being made and issues that may arise. The parties may request discussion of any issues at any time to adjust for any unseen circumstances or events that may impact the schedules.

6. **On-Going Work:** Our highest priority will be to continue with the important work that is currently under contract at FWDA. We will continue per the scopes and schedules of the approximately $120 Million in projects currently under contract at FWDA.

As we requested in our May 15, 2019 and June 19, 2019 letters, we again request that the NMED delay any decisions on issuing more NOVs and hold the current proposed penalties in abeyance while we implement the actions described in this letter. The Army looks forward to resolving these issues and completing documents in order to ultimately meet the permit goals. Please note that funding for additional phases of work following approval of outstanding documents may not be immediately available. You may contact Ian Thomas (ian.m.thomas2.civ@mail.mil; (703) 545-2536) to discuss the actions the Army has proposed to resolve the significant issues at Fort Wingate and to schedule an initial meeting in Santa Fe, NM.

Sincerely,

LEDERLE.THOMAS.EDWARD.1080208312
Digitally signed by LEDERLE.THOMAS.EDWARD.1080208312
Date: 2019.08.16 16:19:57 -04'00'

Thomas E. Lederle
Chief, Base Realignment
and Closure Division

Enclosures

CF:
David Cobrain, NMED HWB
Ben Wear, NMED HWB
M. Suzuki, NMED HWB
J. Verheul, NMED OGC
L. King, EPA Region 6 (6LCRRC)

C. Hendrickson, Region 6 (6LCRRC)
Renee Terrell, BRACD
Ian Thomas, BRACD
Sue Ryan, BRACD
Mark Patterson, BRACD
Arnold Newman, USACE
Kevin Davee, USACE
Loretta Turner, USACE
Scottie Fiehler, USACE
Steve Smith, USACE
Alan Soicher, USACE
Admin Record, OH / NM

BRAC - FWDA OUTSTANDING DOCUMENT PRIORITIES

Parcel	Document Name	Army Priority	Version Due to NMED	NMED Deadline	NOV Received	Projected Army Submittal to NMED	Notes
Groundwater (Multiple Parcels)	Final Groundwater Supplemental RCRA Facility Investigation Report	1	Initial	**02/08/19**	**06/20/19**	8/30/2020	Under contract and work is in progress.
Parcel 7	Final RCRA Facility Investigation Report	2	Revision 2	**04/30/19**	**06/20/19**	7/31/2020	New contract action required for this work. Revision 1 was a NOD.
Parcel 21	Final Permittee-Initiated Interim Measures Report	3	Revision 1	06/30/19	Not Received	10/31/2020	New contract action required for this work. Initial version was a NOD.
Parcel 22	Final RCRA Facility Investigation Report	4	Revision 4	08/12/19	Not Received	01/31/21	New contract action required for this work. Revision 3 was a NOD.
Parcel 11	Final RCRA Facility Investigation Phase 2 Work Plan	5	Revision 2	**02/25/19**	**06/20/19**	4/30/2021	New contract action required for this work. Revision 1 was a NOD.
Parcel 6	Permittee-Initiated Interim Measures Report, Parcel 6, Areas of Concern 28, SWMU 8 - Former Building 537, SWMU 20 - Feature 4 (Areas A and B) and Locomotive	6	Revision 2	**04/01/19**	**06/20/19**	7/31/2021	New contract action required for this work. Revision 1 was a NOD.
Parcel 21	Final RCRA Facility Investigation, Phase 2 Report	7	Initial	01/02/19	Not Received	10/31/2021	New contract action required for this work.
Parcel 13	Final RCRA Facility Investigation Report	8	Revision 1	06/30/19	Not Received	1/31/2022	New contract action required for this work. Initial version was a NOD.
Parcel 24	Further Characterization and Remediation Work Plan	9	Initial	06/28/19	Not Received	4/30/2022	New request by NMED. Not under contract. Initial contract action required for this work. Two different deadlines assigned by NMED. Second requested deadline is 11/15/19 and named "Final RCRA Facility Investigation Phase 2 Work Plan."
Parcel 3	Final Interim Measures Work Plan Areas of Concern and Solid Waste Management Units in the Kickout Area	10	Revision 1	**04/01/19**	**06/06/19**	7/31/2022	New contract action required for this work. Initial version was a NOD.
Groundwater (Parcel 3)	Interim Facility-Wide Groundwater Monitoring Plan, Parcel 3	11	Initial	**04/02/19**	**06/20/19**	1/31/2023	New contract action required for this work.
Groundwater (Parcel 3)	Parcel 3 Groundwater Monitoring Report	12	Initial	**04/02/19**	**06/20/19**	10/31/2022	New request by NMED. Not under contract. Initial contract action required for this work.
Parcel 3	Final Report Munitions and Explosives of Concern Removal and Surface Clearance Kickout Area	13	Initial	**11/15/18**	**06/20/19**	12/31/2024	Remainder of fieldwork requires substantial additional funding (not currently programmed) and award of new remediation contract.

BRAC - FWDA OUTSTANDING DOCUMENT PRIORITIES

Parcel	Document Name	Army Priority	Version Due to NMED	NMED Deadline	NOV Received	Projected Army Submittal to NMED	Notes
Parcel 22	Final Permittee-Initiated Interim Measures Work Plan	N/A Army sent withdrawl letter	Revision 1	12/31/18	Not Received	N/A Army sent withdrawl letter	No longer under contract. As directed by NMED, letter sent 12/11/18 withdrawing WP. NMED received 12/14/18. Pending NMED response. Initial version was a NOD.

Assumptions:
1) NMED and Army work cooperatively over the next three months to resolve the technical, programmatic, and document structure/formatting issues from NMED document disapproval letters. The Army is assuming that additional field work will only be required to complete Priority #13.
2) The Army will be able to communicate with NMED on both a regular recurring basis and on as-needed basis to resolve any project specific issues during the preparation of documents.
3) All work and associated schedule milestones are contingent upon the availability of funding and time required for contract acquisition(s).

BRAC - FWDA UPCOMING DOCUMENT PRIORITIES						
Parcel	**Document Name**	**Army Priority**	**Version Due to NMED**	**NMED Deadline**	**Projected Army Submittal to NMED**	**Notes**
Groundwater	Final Revision 1 Parcel 3 Groundwater RCRA Facility Investigation Report	1	Rev. 1 (see notes)	08/23/19	08/23/19	Under Contract and work in progress. Revision 1 received an Approval with Modifications
Parcel 24	Permittee-Initiated Interim Measures Report Parcel 24 - Igloo Block A, Revision 1	2	Rev. 2	9/27/2019	9/27/2019	Under Contract and work in progress. Revision 1 received a NOD.
Parcel 3	Final Work Plan Inner Fence, Revision 2.0, Parcel 3 Response to Approval with Modifications	3	Rev. 2	10/16/19	10/16/19	Under Contract and work in progress. This is for the MC sampling in low density MEC areas.
Groundwater	Final Groundwater Periodic Monitoring Report January Through June 2018	4	Rev. 1	11/30/19	11/30/19	Under Contract and work in progress. Revision 1 received a NOD.
Parcel 21	Interim Measure Report Parcel 21 - SWMU 1 - TNT Leaching Beds	5	Initial	12/26/19	12/26/19	Under Contract and work in progress.
Groundwater	Final Bench and Pilot Testing Work Plan to Support Future Corrective Measures Study	6	Rev. 1	12/31/19	12/31/19	Under Contract and work in progress. Saqib is thinking it might be good to withdraw this document. Initial version received a NOD.
Groundwater	Work Plan to Install a Background Well in the Vicinity of the Arroyo, Work Plan to Install a Replacement Well for Well CMW18.	7	Initial	12/31/19	12/31/19	Under Contract and work in progress. New request by NMED requires a modification. Modification will be awarded by 30 Nov 2019.

BRAC - FWDA UPCOMING DOCUMENT PRIORITIES						
Parcel	**Document Name**	**Army Priority**	**Version Due to NMED**	**NMED Deadline**	**Projected Army Submittal to NMED**	**Notes**
Groundwater	Final Groundwater Background Evaluation	8	Rev. 3	12/29/19	03/31/20	Under Contract and work in progress. Revision 2 received a NOD.
Parcel 3	HWMU Removal Report - Progress Report	9	Initial	09/30/19	03/31/20	Under Contract and work in progress. New request by NMED requires a modification. Contract modification will be awarded by 30 Sep 2019.
Parcel 3	HWMU Removal Report - Progress Report	10	Initial	06/30/20	06/30/20	Under Contract and work in progress. New request by NMED requires a modification. Contract modification will be awarded by 30 Sep 2019.
Parcel 3	Final Inner Fence Report Parcel 3	11	Initial	01/22/22	01/22/22	Under Contract and work in progress.
Parcel 3	HWMU Removal Report	12	Initial	03/29/23	03/29/23	Under Contract and work in progress.
Priorities #13-24 below are not currently under contract.						
Parcel 6	Final RCRA Facility Investigation Report	13	Rev. 2	09/02/19	02/28/21	New contract action required for this work. Revision 1 received a NOD.
Parcel 23	Final RCRA Facility Investigation Phase 2 Work Plan	14	Rev. 2	09/16/19	05/31/21	New contract action required for this work. Revision 1 received an Approval with Modifications.

BRAC - FWDA UPCOMING DOCUMENT PRIORITIES						
Parcel	**Document Name**	**Army Priority**	**Version Due to NMED**	**NMED Deadline**	**Projected Army Submittal to NMED**	**Notes**
Parcel 7	Phase 2 RFI Work Plan	15	Initial	09/05/19	08/31/21	New request by NMED. Initial contract action required for this work.
Parcel 22	Final RCRA Facility Investigation Phase 2 Work Plan	16	Initial	11/15/19	11/30/21	New request by NMED. Not under contract. Initial contract action required for this work.
Parcel 13	Final RCRA Facility Investigation Phase 2 Work Plan	17	Initial	09/30/19	02/28/22	New request by NMED. Initial contract action required for this work.
Parcel 2	Final RCRA Facility Investigation Work Plan	18	Rev. 2	12/31/19	05/31/22	New contract action required for this work. Revision 1 received a NOD.
Parcel 19	Final RCRA Facility Investigation Work Plan	19	Rev. 1	12/31/19	08/31/22	New contract action required for this work. Initial version received a NOD.
Parcel 11	Final Phase 2 RCRA Facility Investigation Report for Munitions and Explosives of Concern Parcel 11 Solid Waste Management Unit (SWMU) 40 and SWMU 10 MEC Removal Action	20	Initial	03/31/20	11/30/22	Initial contract action required for this work.

BRAC - FWDA UPCOMING DOCUMENT PRIORITIES

Parcel	Document Name	Army Priority	Version Due to NMED	NMED Deadline	Projected Army Submittal to NMED	Notes
Parcel 22	Final RCRA Facility Investigation Report for Munitions and Explosives of Concern (MEC Parcel 22 Solid Waste Management Units 12, 27, 70 and Areas of Concern 88A and 88B)	21	Initial	03/31/20	02/28/23	Initial contract action required for this work.
Parcel 20	Final RCRA Facility Investigation Work Plan	22	Rev. 1	03/31/20	05/31/23	New contract action required for this work. Initial version received a NOD.
Parcel 3	Final RCRA Facility Investigation Work Plan	23	Initial	05/01/20	08/31/23	New contract action required for this work for RFI on AOC/SWMUs.
Parcel 9	Final RCRA Facility Investigation Work Plan	24	Rev. 2	12/31/19	11/30/23	New contract action required for this work. Revision 1 received a NOD.
Parcel 9	Final Investigation Report Igloo Block A Parcel 9	Recommend Withdrawing Document	Rev. 1	12/31/19	N/A	Initial version was rejected by NMED. Recommend withdrawing document.

Assumptions:
1) NMED and Army work cooperatively over the next three months to resolve the technical, programmatic, and document structure/formatting issues from NMED document disapproval letters.
2) The Army will be able to communicate with NMED on both a regular recurring basis and on as-needed basis to resolve any project specific issues during the preparation of documents.
3) All work and associated schedule milestones are contingent upon the availability of funding and time required for contract acquisition(s).

NEW MEXICO
ENVIRONMENT DEPARTMENT

Hazardous Waste Bureau

2905 Rodeo Park Drive East, Building 1
Santa Fe, New Mexico 87505-6313
Phone (505) 476-6000 Fax (505) 476-6030
www.env.nm.gov

Michelle Lujan Grisham
Governor

Howie C. Morales
Lt. Governor

James C. Kenney
Cabinet Secretary

Jennifer J. Pruett
Deputy Secretary

CERTIFIED MAIL - RETURN RECEIPT REQUESTED

October 2, 2019

Mark Patterson
BRAC Environmental Coordinator
Fort Wingate Depot Activity
13497 Elton Road
North Lima, OH 44452

Steve Smith
USACE
CESWF-PER-DD
819 Taylor Street, Room 3B06
Fort Worth, TX 76102

RE: **SETTLEMENT LETTER TO RESOLVE**
NOTICES OF VIOLATION
FORT WINGATE DEPOT ACTIVITY
EPA IDENTIFICATION NUMBER: NM6213820974

Dear Messrs. Patterson and Smith:

On June 6, 2019, the New Mexico Environment Department ("NMED") issued a Notice of Violation with Proposed Penalties ("NOV #1") to the Fort Wingate Depot Activity ("FWDA" or "Permittee") based on the Permittee's failure to submit a document required by the FWDA Resource Conservation and Recovery Act ("RCRA ") Permit. Based on the lack of response by FWDA to NOV #1, NMED issued a second Notice of Violation with Proposed Penalties ("NOV #2") to the Permittee on June 20, 2019 for failure to submit seven documents required by due dates established under the corrective action process included in the RCRA Permit. The NOVs that each violation was originally cited in are provided on the attached table.

NMED and FWDA conducted a conference call to discuss the NOVs on August 8, 2019. The Permittee did not offer actions or a timeline for returning to compliance with their RCRA Permit at that time. The Permittee did agree at that time to propose actions and a schedule that would result in a return to compliance. On August 27, 2019, the Permittee submitted a "Proposal to Reset Enforceable Schedule" outlining what appears to be blanket extensions for almost all existing document submittal dates for up to and over six years in the future. This proposal is not

acceptable in lieu of appropriate actions by the Permittee to submit the outstanding documents and return to compliance.

Since issuance of NOV #2 on June 20, 2019, the Permittee has failed to submit at least eight other required documents. In addition, NMED records indicate that there are at least nine other documents required to be submitted by the end of the calendar year 2019. NMED has attached a schedule for submittal of all currently outstanding documents. The Permittee shall comply with the NMED proposed schedule and provide payment of the penalty as described below in order to resolve this matter. Failure to comply with the terms set forth in this letter may result in further penalties being assessed for additional outstanding documents.

Based on the Permittee's responses to the NOVs and the Proposal to Reset Enforceable Schedule, NMED has the following comments:

1. Failure to meet the submittal and schedule requirements is a violation of Section VII.L.2 of the Permit and the schedule set forth in Table VII.2 of the Permit. Specifically, FWDA failed to submit the required Work Plan in accordance with the Permit schedule.

FWDA response: In initial responses to NOV #1, the Permittee only requested that NMED not enforce on any other noncompliance issues and that NMED not collect penalties. In their Proposal to Reset Enforceable Schedule, the Permittee proposed an extension of over three years to revise and submit the outstanding work plan. This extension would be in addition to two previous extensions that moved the submittal date out by over two years. In total, the extensions would exceed five years for the revision of a work plan.

NMED maintains that that the Permittee has not proposed acceptable actions and a reasonable schedule to return to compliance. The penalty calculation will not be revised and remains at $305,000.

2. Failure to meet the submittal and schedule requirements, which is a violation of Sections VII.L.2 and VII.L.4 of the Permit. Specifically, FWDA failed to submit the required *Kickout Area MEC Clearance Report* in accordance with the NMED-approved submittal date of November 15, 2018.

FWDA Response: In their Proposal to Reset Enforceable Schedule, the Permittee proposed an extension of over six years to submit the outstanding report.

NMED maintains that that the Permittee has not proposed acceptable actions and a reasonable schedule to return to compliance. The penalty calculation will not be revised and remains at $305,000.

3. Failure to meet the submittal and schedule requirements, which is a violation of Sections VII.L.2 and VII.L.4 of the Permit. Specifically, FWDA failed to submit the required *Groundwater Supplemental RCRA Facility Investigation Report* in accordance with the NMED-approved submittal date of February 8, 2019.

FWDA Response: In their Proposal to Reset Enforceable Schedule, the Permittee proposed an extension of a year and a half to submit the outstanding report.

NMED maintains that that the Permittee has not proposed acceptable actions and a reasonable schedule to return to compliance. The penalty calculation will not be revised and remains at $305,000.

4. Failure to meet the submittal and schedule requirements, which is a violation of Sections VII.L.2 and VII.L.4 of the Permit. Specifically, FWDA failed to submit the required *Parcel 11 Phase 2 RCRA Investigation Work Plan, Revision 1* in accordance with the NMED-approved submittal date of February 25, 2018.

FWDA Response: In their Proposal to Reset Enforceable Schedule, the Permittee proposed an extension of over two years to submit a revision of the work plan.

NMED maintains that that the Permittee has not proposed acceptable actions and a reasonable schedule to return to compliance. The penalty calculation will not be revised and remains at $305,000.

5. Failure to meet the submittal and schedule requirements, which is a violation of Sections VII.L.2 and VII.L.4 of the Permit. Specifically, FWDA failed to submit the required *Parcel 6 Permittee-Initiated Interim Measures Report, Revision 1* in accordance with the NMED-approved submittal date of April 1, 2019.

FWDA Response: In their Proposal to Reset Enforceable Schedule, the Permittee proposed an extension of over a year to submit a revision of the report.

NMED maintains that that the Permittee has not proposed acceptable actions and a reasonable schedule to return to compliance. The penalty calculation will not be revised and remains at $305,000.

6. Failure to meet the submittal and schedule requirements, which is a violation of Sections VII.L.2 and VII.L.4 of the Permit. Specifically, FWDA failed to submit the required *Parcel 3 Southern Area Groundwater Monitoring Investigation Report* in accordance with the NMED-approved submittal date of April 2, 2019.

FWDA Response: In their Proposal to Reset Enforceable Schedule, the Permittee proposed an extension of over three and a half years to submit the outstanding periodic monitoring report.

NMED maintains that that the Permittee has not proposed acceptable actions and a reasonable schedule to return to compliance. The penalty calculation will not be revised and remains at $305,000.

7. Failure to meet the submittal and schedule requirements, which is a violation of Sections VII.L.2 and VII.L.4 of the Permit. Specifically, FWDA failed to submit the required *Parcel 3 Southern Area Groundwater Monitoring Plan* in accordance with the NMED-approved submittal date of April 2, 2019.

FWDA Response: In their Proposal to Reset Enforceable Schedule, the Permittee proposed an extension of almost four years to submit the outstanding groundwater monitoring plan.

NMED maintains that that the Permittee has not proposed acceptable actions and a reasonable schedule to return to compliance. The penalty calculation will not be revised and remains at $305,000.

8. Failure to meet the submittal and schedule requirements, which is a violation of Sections VII.L.2 and VII.L.4 of the Permit. Specifically, FWDA failed to submit the required *Parcel 7 RCRA Facility Investigation Report, Revision 2* in accordance with the NMED-approved submittal date of April 30, 2019.

FWDA Response: In their Proposal to Reset Enforceable Schedule, the Permittee proposed an extension of over a year to submit a revision of the report.

NMED maintains that that the Permittee has not proposed acceptable actions and a reasonable schedule to return to compliance. The penalty calculation will not be revised and remains at $255,000.

The proposed schedule to return the Permittee into compliance is attached. The penalties have not been revised and the total remains at $2,390,000. The Permittee must respond in writing within 10 days of receipt of this Settlement Letter. Should the Permittee accept the terms of this settlement offer, NMED will prepare a Consent Agreement and Final Order for signature.

If you have any questions regarding this Settlement Offer, please contact Dave Cobrain at (505) 476-6055 or by email at dave.cobrain@state.nm.us.

Sincerely,

John E. Kieling
Chief
Hazardous Waste Bureau

cc: D. Cobrain, NMED HWB
B. Wear, NMED HWB
J. Verheul, NMED OGC
L. King, EPA Region 6 (6LCRRC)
C. Hendrickson, EPA Region 6 (6LCRRC)

File: FWDA and CTAP# 2397

Attachment 1: NMED - FWDA Settlement Schedule

Document Name	Original Submittal Date	Status	Past Due Date	NOV	Army Proposed Submittal Date	NMED Proposed Submittal Date
GW Well Installation Report (Northern Area)	6/28/2019	New Submittal	6/28/2019	Not Issued	NA	11/27/2019
Parcel 22 RFI Report, Rev 2	12/9/2011	Disapproved	8/12/2019	Not Issued	1/31/2021	12/31/2019
Parcel 3 Southern Area GW Monitoring Investigation Report (PMR)	4/2/2019	New Submittal	4/2/2019	#2	10/31/2022	1/31/2020
GW Supplemental RFI Report	2/8/2019	New Submittal	2/8/2019	#2	8/30/2020	2/28/2020
Parcel 21 Phase 2 Investigation Report	7/31/2014	New Submittal	6/28/2019	Not Issued	10/31/2021	3/31/2020
Parcel 3 Southern Area GMP	4/2/2019	New Submittal	4/2/2019	#2	1/31/2023	4/30/2020
Parcel 11 Phase 2 Investigation Work Plan, Rev 1	10/29/2015	Disapproved	2/25/2019	#2	4/30/2021	5/29/2020
Parcel 6 PIIM Report, Rev 1	2/27/2016	Disapproved	4/1/2019	#2	7/31/2020	7/31/2020
Parcel 7 RFI Report, Rev	12/27/2014	Disapproved	4/30/2019	#2	7/31/2020	7/31/2020
Parcel 21 PIIM Report	9/12/2018	Disapproved	6/30/2019	Not Issued	10/31/2020	10/30/2020
Parcel 13 RFI Report	8/3/2018	Disapproved	6/30/2019	Not Issued	1/31/2022	12/31/2020
Parcel 22 IM Report TNT Leaching Beds	6/22/2019	New Submittal	6/22/2019	Not Issued	NA	1/29/2021
IMWP for SWMUs and AOCs in KO Area	7/11/2016	Withdrawn	4/1/2019	#1	7/31/2022	3/31/2021
Parcel 7 Phase 2 Investigation Work Plan	9/5/2019	New Submittal	9/5/2019	Not Issued	NA	6/30/2021
Parcel 24 Phase 2 Investigation Work Plan	6/28/2019	New Submittal	6/28/2019	Not Issued	4/30/2022	9/30/2021
KO Area MEC Clearance Report	11/15/2018	New Submittal	11/15/2018	#2	12/31/2024	12/30/2022

DEPARTMENT OF THE ARMY
OFFICE OF THE ASSISTANT CHIEF OF STAFF FOR INSTALLATION MANAGEMENT
600 ARMY PENTAGON
WASHINGTON, DC 20310-0600

August 29, 2019

Base Realignment and Closure Division

John Kieling
Chief, Hazardous Waste Bureau
New Mexico Environment Department
2905 Rodeo Park Drive East, Building 1
Santa Fe, New Mexico 87505-6303

RE: Additional Information Related to the August 16, 2019 Proposal to Reset Enforceable Schedule and Resolve Programmatic Issues at Fort Wingate Depot Activity (FWDA), McKinley County, New Mexico. EPA # NM6213820974

Dear Mr. Kieling:

The purpose of this letter is to follow up on a task identified in the Army's August 16, 2019 letter regarding Fort Wingate, NM. Specifically, this letter transmits an initial list of issues (Enclosure 1) associated with the FWDA program that are affecting the outstanding documents identified in the Army's August 16, 2019 letter. The initial list of issues includes a description of the issue, the actions that have been taken related to the issue, and a proposal for discussion on how to resolve the issue. As noted in the August 16, 2019 letter, we again request to schedule an initial meeting with NMED staff in Santa Fe in September or October of this year to begin to resolve these issues.

If you have questions, please contact me at mark.c.patterson.civ@mail.mil or at (505) 721-9770.

Sincerely,

PATTERSON.MARK.C.1229214493 Digitally signed by PATTERSON.MARK.C.1229214493 Date: 2019.08.29 10:03:30 -04'00'

Mark Patterson
BRAC Environmental Coordinator

CF:
Mr. Dave Cobrain, NMED-HWB
Mr. Benjamin Wear, NMED-HWB
Mr. Michiya Suzuki, NMED-HWB
Mr. John Verheul, NMED OGC
Ms. Laurie King, EPA Regions 6 (6LCRRC)
Mr. Charles Hendrickson, Region 6 (6LCRRC)
Ms. Renee Terrell, BRACD
Mr. Ian Thomas, BRACD
Ms. Sue Ryan, BRACD
Mr. Mark Patterson, BRACD
Mr. Arnold Newman, USACE

Printed on Recycled Paper

Mr. Kevin Davee, USACE
Ms. Loretta Turner, USACE
Mr. Scottie Fiehler, USACE
Mr. Steve Smith, USACE
Mr. Alan Soicher, USACE
FWDA Admin Record, Ohio / New Mexico

Issue No.	Topic	Description	Action Taken to Date	Proposal for Discussion
1	Limit of Detection (LOD)/Limit of Quantitation (LOQ) for analytical testing at laboratories	NMED has requested that the Army use analytical laboratories that can achieve quantitation limits below regulatory screening levels.	Army has researched which DoD Environmental Laboratory Accreditation Program (ELAP) certified analytical laboratories can achieve what LOQs for the required analytes. None of the laboratories can achieve LOQs below screening levels for all required analytes.	Army and NMED meet to come to agreement on how to resolve this concern, potentially including how to prioritize which analytes are most important for ensuring the LOQ is below regulatory screening levels.
2	Searchable Electronic Database	NMED has requested that the Army provide analytical data in a searchable electronic database (for both historical data and newly collected data).	Army has committed to providing all newly collected data in Excel or Access database format. Army has considered how to address the request to provide historic data in this searchable format, and determined it would be exceedingly difficult to provide historic data in this format unless it is already in a searchable format.	Army is requesting that NMED accept that historical data will not be provided in searchable electronic format unless it is already available in that format.
3	Incremental Sampling Methodology (ISM)	In response to Army proposals, NMED has given direction on how and where it might be appropriate to use ISM for soil sampling at Fort Wingate.	Army has considered NMED's direction on the use of ISM, and is seeking clarification on the use of ISM data, particularly for data that has already been collected (e.g. igloo aprons and revetments at Fort Wingate).	Army and NMED meet to clarify the criteria that should be used to determine when and how ISM might be used at Fort Wingate.
4	Additional Characterization vs. Remedial Actions and Confirmation Sampling	To further define nature and extent of contamination, NMED has requested that Army perform step-out sampling at locations five to ten feet from the original sample location in at least four directions.	Army considered this direction from NMED. Army is requesting that NMED provide flexibility in how to address such contamination, either by determining the scale of step-out sampling for characterization of nature and extent, or by proceeding to an interim removal action followed by confirmation sampling. Army understands that it assumes all risk for needing to remediate any areas not characterized as clean.	Army is requesting that NMED allow Army to determine how best to address potential contamination, either by determining the scale of step-out sampling, or by implementing remedial actions and confirmation sampling. Regardless, Army understands it assumes all risks related to this determination.
5	Requests for follow-on work plans prior to approval of initial reports	NMED has requested that Army submit follow-on work plans before initial reports are approved (e.g. requesting a Phase 2 work plan in a Notice of Disapproval on an initial report).	Army has considered this request. Preparing a follow-on work plan before an initial report is approved creates significant uncertainty for Army funding and contracting requirements. Army proposes to submit work plans for follow-on phases of work only after receiving approval of reports on previous phases of work.	Army is requesting that NMED approve initial reports before requiring submittal of work plans for follow-on phases of work.
6	Providing additional comments on previously reviewed documents	NMED has generated new comments and raised new issues that were not identified in earlier reviews of the same document.	Army has identified numerous examples of NMED generating new comments on previously reviewed sections of documents. This creates significant uncertainty for Army funding and contracting requirements.	For revised document submittals, Army is requesting that NMED only comment on the parts of the document that were revised.
7	NMED Risk Assessment Guidance version	There has been inconsistent direction on which version of the NMED Risk Assessment Guidance to use.	Army reviewed the historical record and found differing direction on this topic, including to use the risk guidance in place when the field work begins, when the field work ends, and when the risk screening is being performed. Army proposes to use the work plan to document which version of the risk assessment guidance will be used. Then, when performing the risk screening, Army will use the screening levels in place at that time.	Army and NMED meet to consider this proposal and come to agreement on how to resolve this concern.
8	Field Changes protocol- Notification to NMED	Army is seeking to confirm protocol.	Army proposes to contact NMED by telephone regarding field change proposals, seek concurrence verbally, then follow up with email to NMED documenting the change. This change would then be documented in the report.	Army is requesting that NMED consider this proposal.
9	NMED Assigned Deadlines	NMED is assigning deadlines in NOD/Approval letters that are sometimes not feasible for the Army to meet (for logistical/contractual/funding reasons).	Army has requested to discuss schedules with NMED before assigning deadlines in NOD/Approval letters to avoid the need for requesting extensions. Army is again requesting that NMED consult with Army prior to assigning deadlines for future submittals.	Army is requesting that NMED consider this proposal.

Issue No.	Topic	Description	Action Taken to Date	Proposal for Discussion
10	Appendices in Documents	Army is requesting clarification on what to include (and not include) in appendices section of work plans and reports.	Army reviewed the historical record and found the following examples of items that NMED directed not to include as appendices in work plans/reports: Explosives Management Plan Environmental Protection Plan Property Management Plan Interim Holding Facility Siting Plan for Chemical Warfare Materiel Physical Security Plan for Recovered Chemical Warfare Materiel Accident Prevention Plan Uniform Federal Policy - Quality Assurance Project Plan (UFP-QAPP) Explosives Safety Submission Landfill Disposal Management Plan/Documentation Final Installation Spill Contingency Plan NRCS Soil Survey of McKinley County, New Mexico [Cultural Resources] Programmatic Agreement Asphalt Road Construction Specifications Laboratory Quality Control Limits Building Post-Demolition Sampling Report USACE Sampling and Analysis Plans Aquifer Test Package	Army and NMED meet to clarify the criteria that should be used to determine what to include in appendices on Army submittals to NMED.
11	Groundwater Risk Assessment	In reviewing the Northern Area Groundwater RFI Report, NMED commented that it is not appropriate to perform a Risk Assessment as part of the RFI.	Army considered this comment and sought clarification from NMED. Ben Wear provided the following clarification on 22 August, 2019: "...in NM, all groundwater is considered a potential drinking water source, therefore, if any contaminant exceeds it's screening level, the site will fail risk." Army considered this response and is seeking to better understand how NMED views risk mitigation options for groundwater contamination.	Army and NMED meet to further explore this topic.
12	NMED Statement	NMED has included the following statement in document approval letters: "Approval of this document does not constitute agreement with all information or every statement presented in the document."		Army is requesting clarification from NMED on the implication of including this statement in document approval letters.